

Scale: 1" = 50 Rods

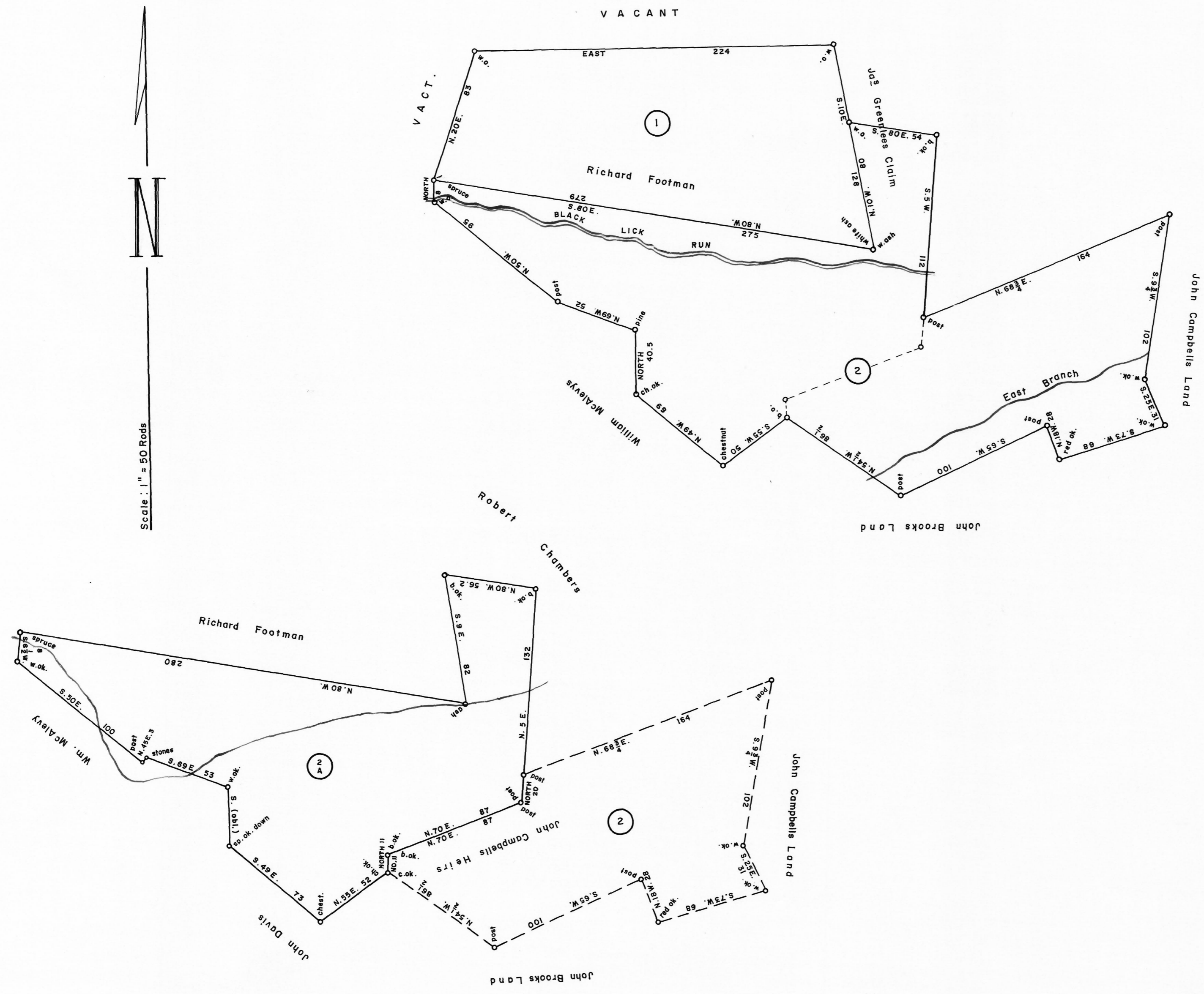

①  
C — 56 — 108  
RICHARD FOOTMAN  
150 ACRES—20 PERCHES & ALL  
WARRANT APR. 1, 1793  
SURVEY MAY 8, 1793  
PATENT FEB. 24, 1807  
To—John Shree  
P—59—314  
"Republican Farm"

②  
C — 51 — 64  
ALEXANDER CAMPBELL  
268 ACRES—121 PERCHES & ALL  
WARRANT MAR. 21, 1811  
SURVEY MAY 10, 1811  
PATENT SEPT. 10, 1873  
IN PART (102 AS.—17 PS. & ALL)  
To—Logan Iron & Steel Co.  
H—72—248

②A  
C — 28 — 194  
166 ACRES—104 PERCHES & ALL  
SURVEY (RESURVEY) JUL. 29, 30, 1831  
PATENT FEB. 27, 1832  
To—Patrick Given  
H—30—584

**A CONNECTED DRAFT**: of three (3) tracts of land which, when surveyed, were situate as follows: one in Jackson Township, Huntingdon County; and two (2) in Barree Township, Huntingdon County. The draft has been constructed from and compared with the original drafts on file in the Bureau of Land Records, Department of Community Affairs, Commonwealth of Pennsylvania, under the direction of Edward D. Price, Director.

**IN TESTIMONY WHEREOF**: I have hereunto set my hand and caused the seal of the said Department to be affixed at Harrisburg, Pennsylvania this fourteenth day of May A.D., one thousand nine hundred and seventy-three.

WILLIAM H. WILCOX  
Secretary of Community Affairs

By: *A. L. Hydemán, Jr.*  
A. L. HYDEMAN, JR., Executive Deputy Secretary