

SCALE: 1" = 100 RODS

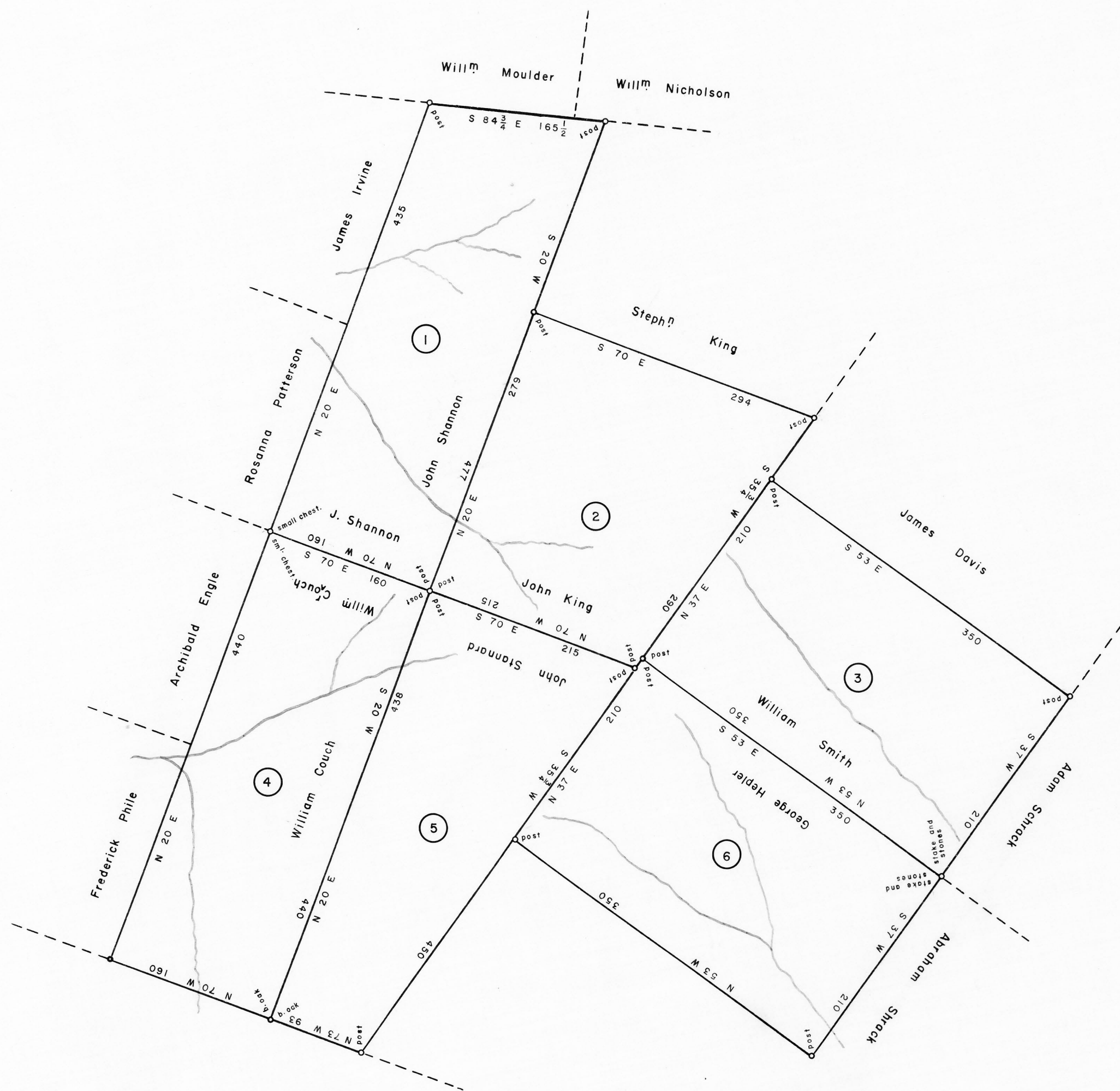

A CONNECTED DRAFT of six (6) tracts of land which, when surveyed, were situate as follows: one (1) on Ascension Creek; one (1) on Lackawanna Creek; two (2) on a small creek that empties into Gardners Creek; and two on Gardners Creek, Luzerne County. The warrants, surveys, and patents bearing, respectively, the dates as above set forth, are constructed from and have been compared with the original drafts on file in the Bureau of Land Records of the Department of Internal Affairs, Commonwealth of Pennsylvania, under the direction of A. G. Reese, Director.

IN TESTIMONY WHEREOF: I have hereunto set my hand and caused the seal of the Department to be affixed at Harrisburg, Pennsylvania, this fifteenth day of December, A.D. one thousand, nine hundred and sixty four.



GENEVIEVE BLATT  
Secretary of Internal Affairs

By: *William C. Seyler*  
WILLIAM C. SEYLER,  
Deputy Secretary

(1)

U-35  
JOHN SHANNON  
430 AS. 32 PS. & ALL.  
WARRANT FEB. 20, 1794  
SURVEY SEPT. 16, 1794  
PATENT JUNE 7, 1797  
To-William Bell  
P-33-224  
"Dunkirk"

(2)

A-57-162  
JOHN KING  
419 AS. 11 PS. & ALL.  
WARRANT FEB. 6, 1794  
SURVEY OCT. 13, 1797  
PATENT APR. 30, 1798  
To-Thomas Shannon  
P-34-31  
"Enchantment"

(3)

F-59  
WILLIAM SMITH  
433 AS. 63 PS. & ALL.  
WARRANT SEPT. 17, 1794  
SURVEY OCT. 7, 1796  
PATENT MAR. 16, 1797  
To-Thomas Shannon  
P-31-349  
"Cumberland"

(4)

S-109  
WILLIAM CROUCH  
415 AS. 16 PS. & ALL.  
WARRANT FEB. 20, 1794  
SURVEY SEPT. 18, 1794  
PATENT JUNE 6, 1797  
To-William Bell  
P-33-216  
"Newry"

(5)

A-58-128  
JOHN STANNARD  
394 AS. 64 PS. & ALL.  
WARRANT FEB. 6, 1794  
SURVEY OCT. 14, 1797  
PATENT APR. 30, 1798  
To-Thomas Shannon  
P-34-40  
"May Hill"

(6)

A-58-123  
GEORGE HEPPLER  
433 AS. 63 PS. & ALL.  
WARRANT FEB. 20, 1794  
SURVEY OCT. 8, 1796  
PATENT MAR. 16, 1797  
To-Thomas Shannon  
P-30-324  
"Unity"