

NOTE: TRACT NO. 5 (APPL. NO. 1702) SHOWN AT THE LEFT DOES NOT ADJOIN THE FOUR TRACTS SHOWN ON THE RIGHT.

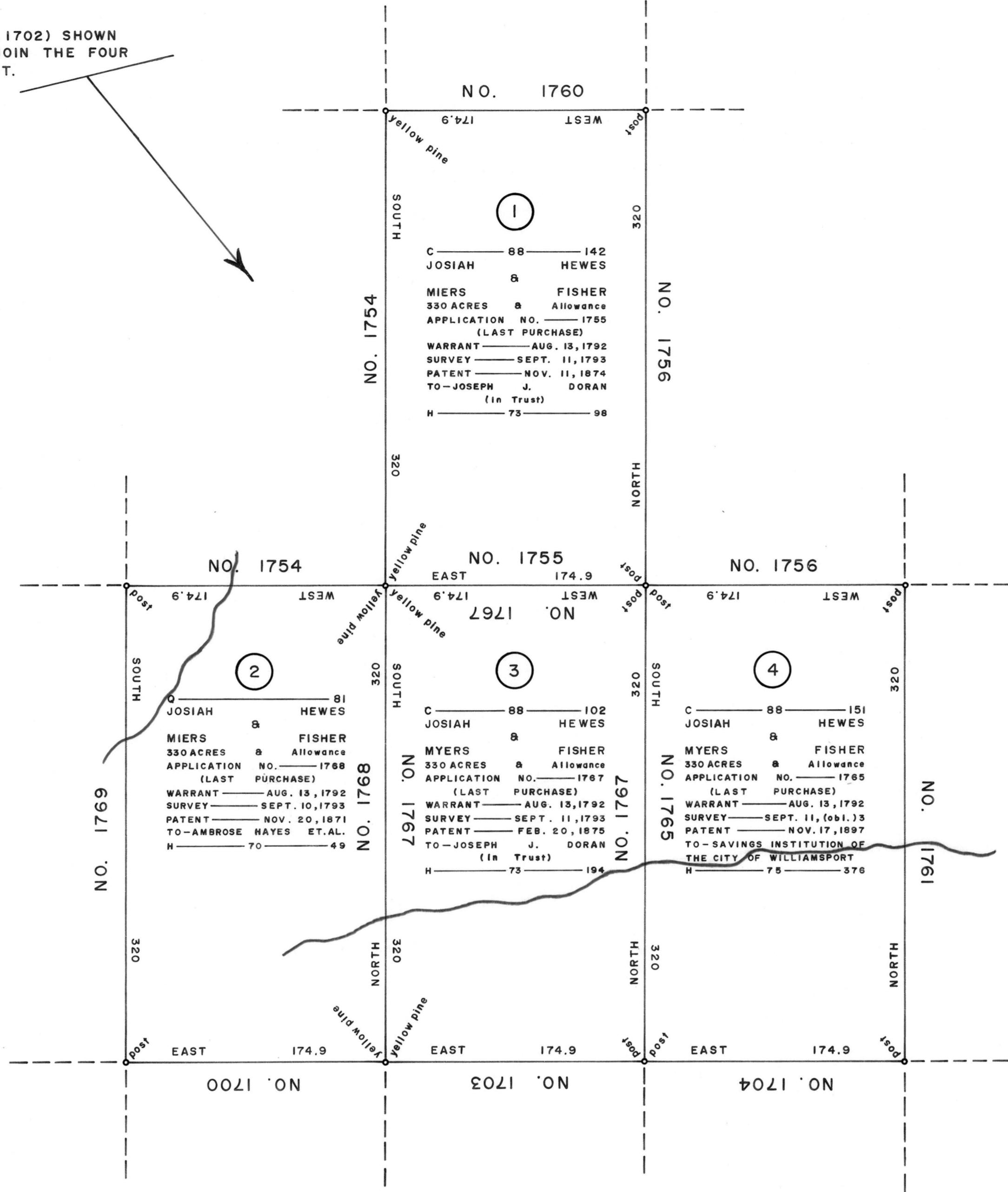

TRACT LOCATIONS

- ①
SITUATE BETWEEN LARRYS CREEK AND LYCOMING CREEK, ADJOINING THEIR OTHER LANDS.
So Says William Ellis, D.S. Sept. 11th 1793
- ②
SITUATE UPON THE WATERS OF LYCOMING CREEK AND LARRYS CREEK, ADJOINING THEIR OTHER LANDS.
So Says William Ellis, D.S. Sept. 10th 1793
- ③
SITUATE UPON THE WATERS OF LYCOMING CREEK, ADJOINING THEIR OTHER LANDS.
So Says William Ellis, D.S. Sept. 11th 1793
- ④
SITUATE UPON THE WATERS OF LYCOMING CREEK, ADJOINING THEIR OTHER LANDS.
So Says William Ellis, D.S. Sept. 11th (obl.) 3
- ⑤
SITUATE NEAR THE FIRST FORK OF PINE CREEK, ADJOINING THEIR OTHER LANDS.
So Says William Ellis, D.S. Sept. 4th 1793

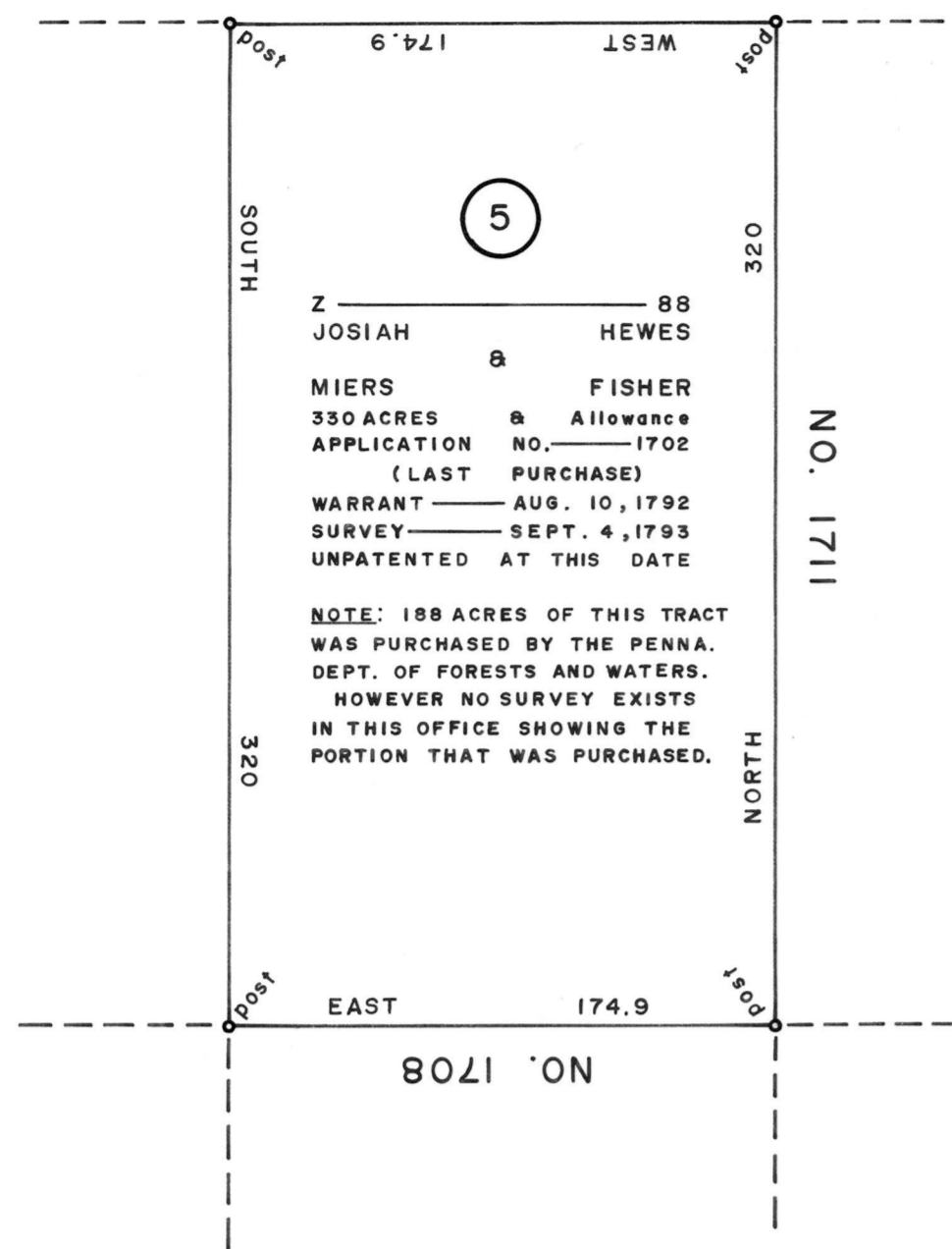
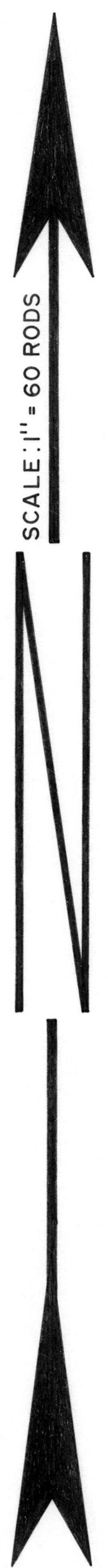

A CONNECTED DRAFT: of five (5) tracts of land, which when surveyed, were situate as follows: one (1) between Larrys Creek and Lycoming Creek; one (1) upon the waters of Lycoming Creek and Larrys Creek; two (2) upon the waters of Lycoming Creek; one (1) near the first fork of Pine Creek. The draft has been constructed from and compared with the original drafts on file in the Bureau of Land Records, Department of Community Affairs, Commonwealth of Pennsylvania, under the direction of Edward D. Price, Director.

IN TESTIMONY WHEREOF: I have hereunto set my hand and caused the seal of the said Department to be affixed at Harrisburg, Pennsylvania, this seventeenth day of October, A.D. one thousand nine hundred and seventy five.



WILLIAM H. WILCOX
Secretary of Community Affairs
By: *[Signature]*
A. L. HYDEMAN, JR., Executive Deputy Secretary