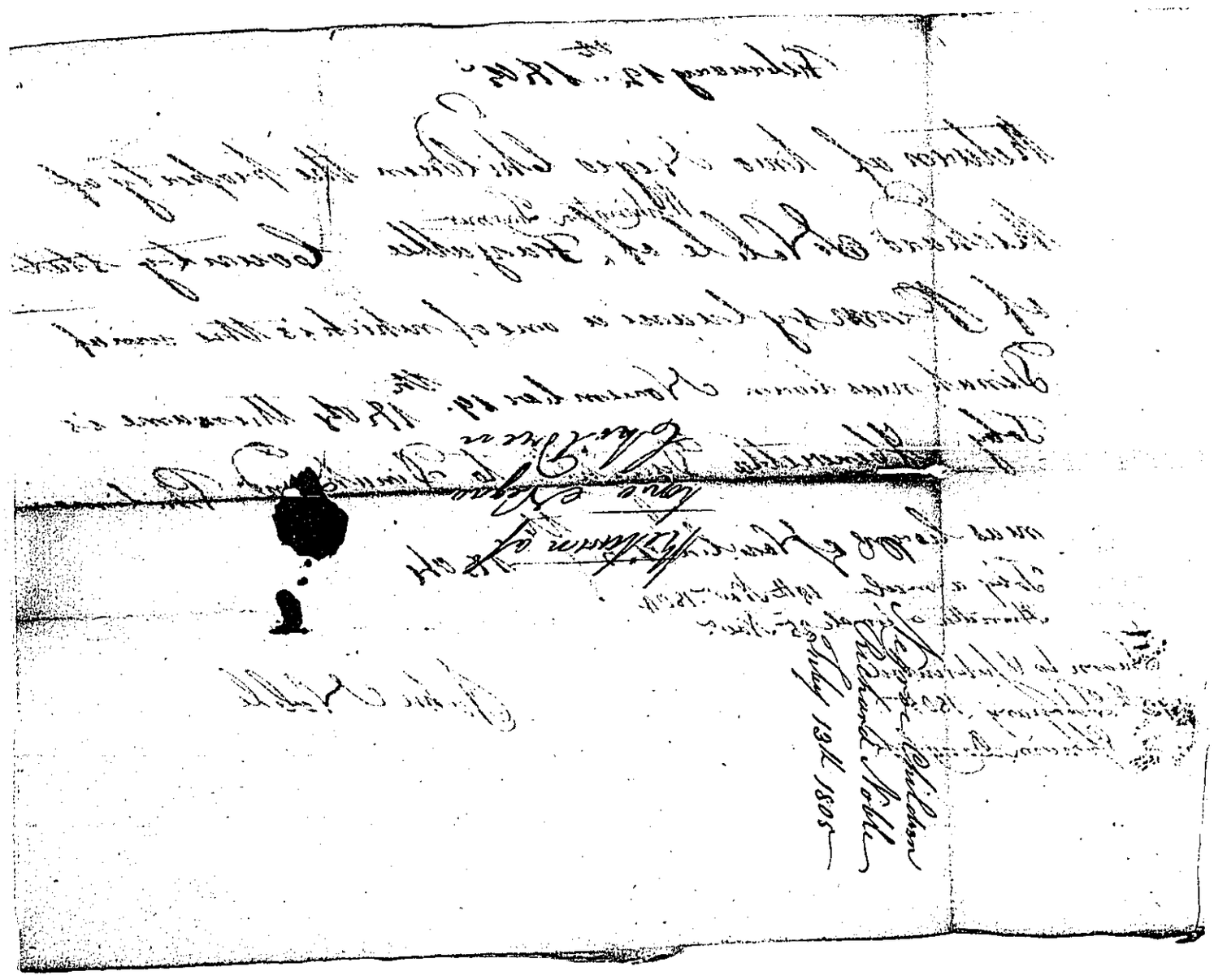

Negroe Children
Richard Noble
July 13th 1805

Petition of
Louie Negro
Children