

Section No 10

Cubic Yards  
Exc Emb

Sta 27

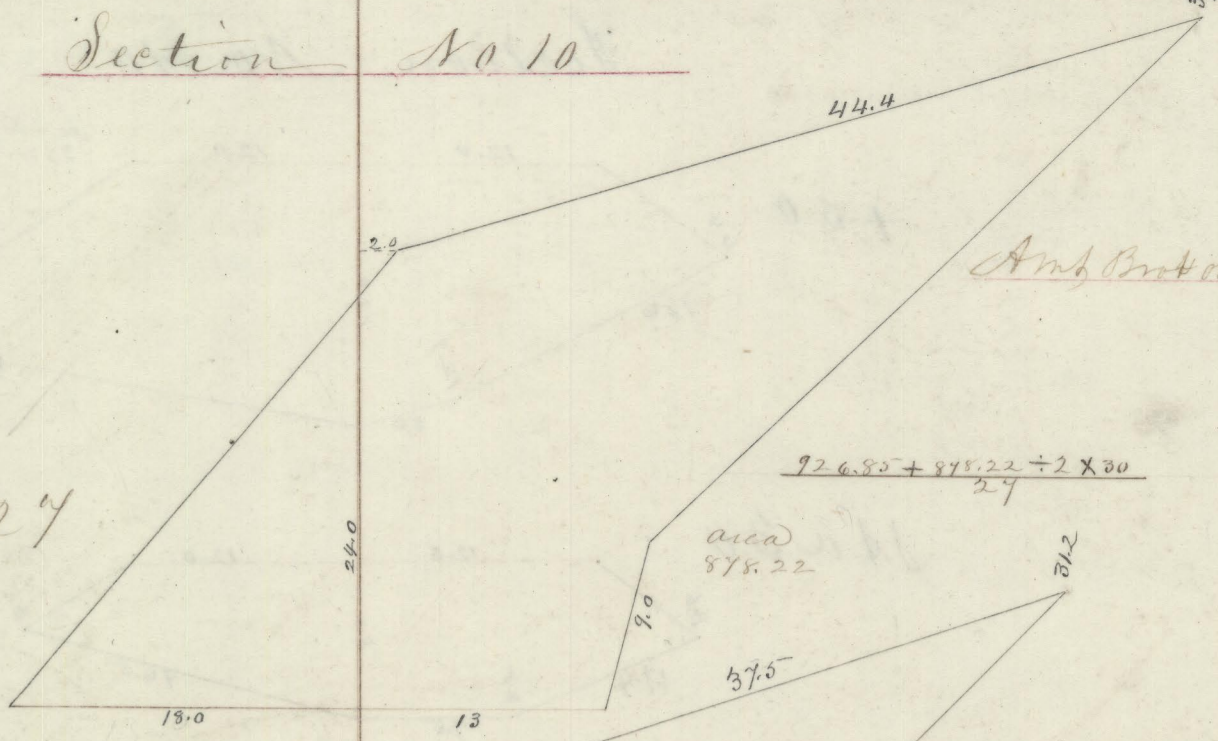

Amb Bottom 8748.20 5546.93

1022.82

+30

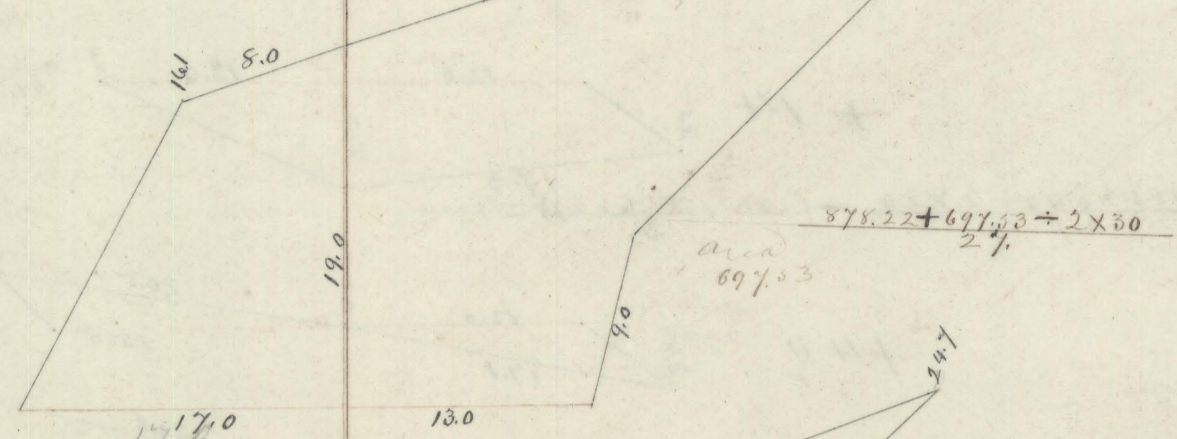

875.42

+50

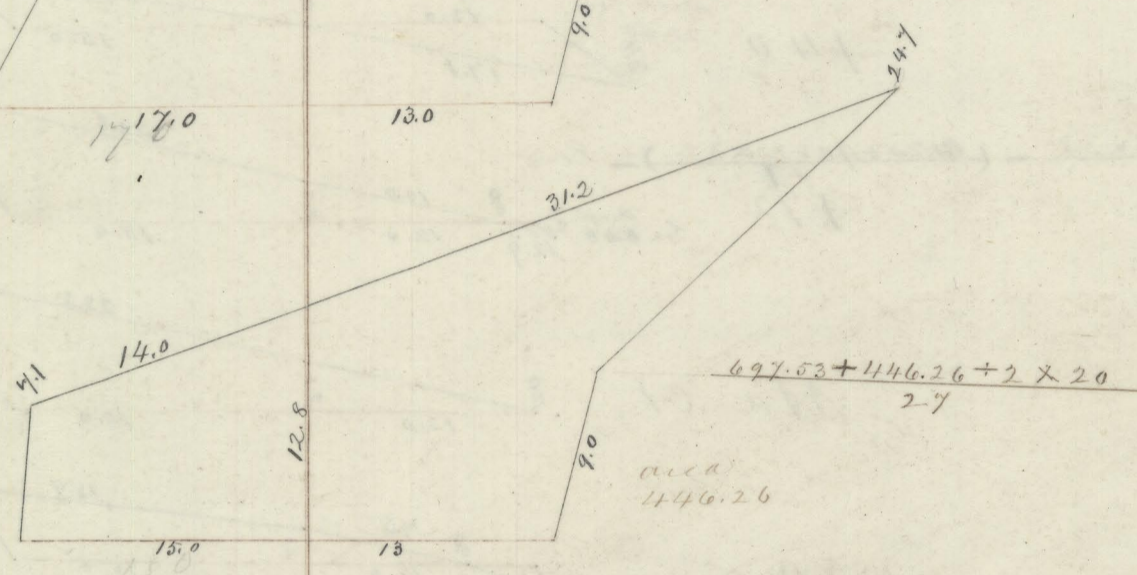

423.63

+84

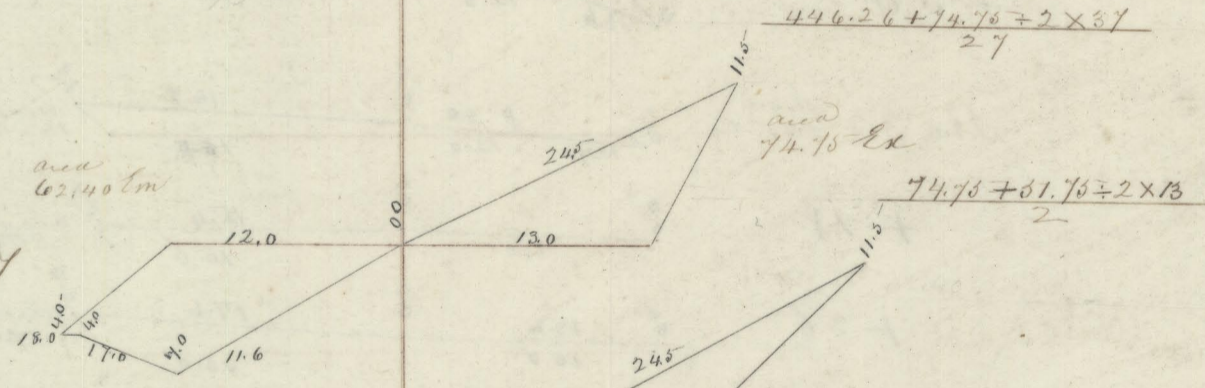

356.99

$\frac{62.40 + 76.50}{2} \times 13 - \frac{(74.75 + 81.75)}{2} \times 13 = Em$

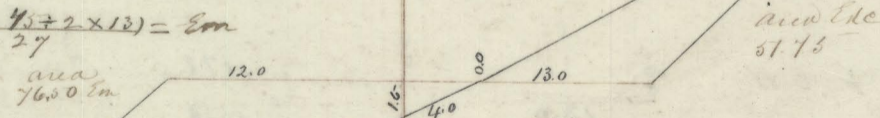

30.45 2.99

Sta 28

$\frac{76.50 + 165.54}{2} \times 31 - \frac{(81.75 \times 31 + 27)}{3} = Em$



19.80 104.94

+31

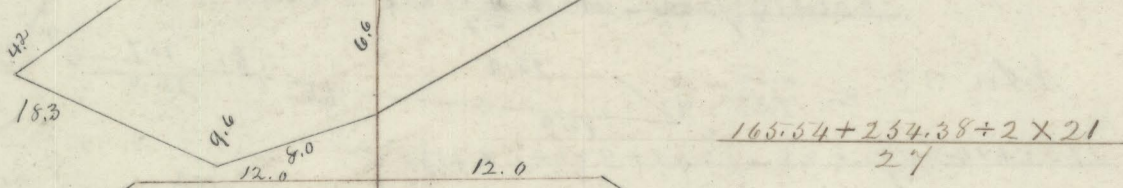

147.75

+50

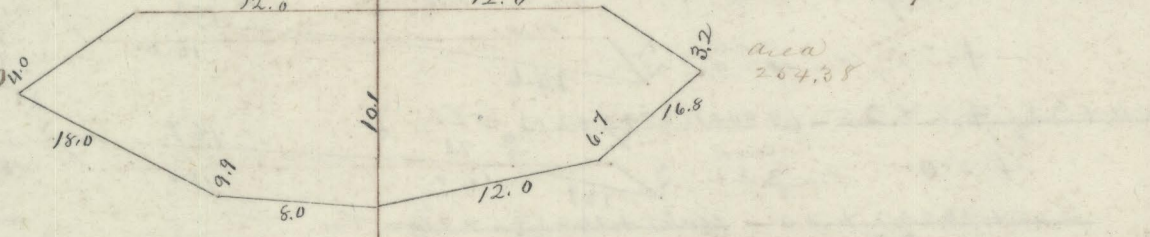

536.19

Sta 29

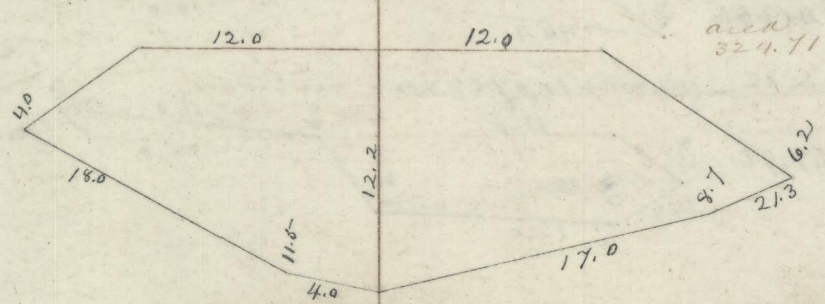

Total Amb

11477.37 6338.80