

Stations
No Dist

Section No 11

Cubic Yards
Exc Emb

80 50ft

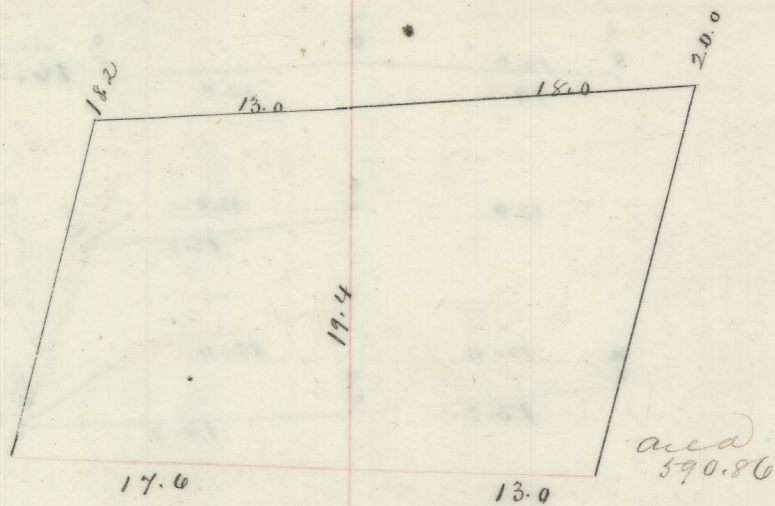

Amb Broch over

2911.61 17785.42

1072.82

81 100"

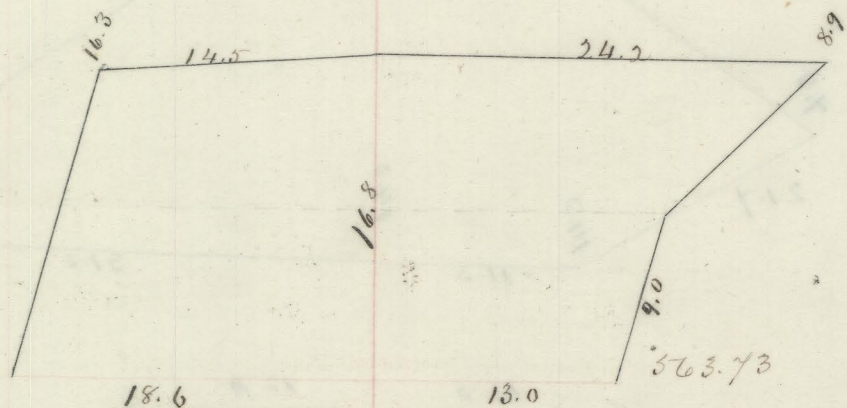

2138.13

82 100"

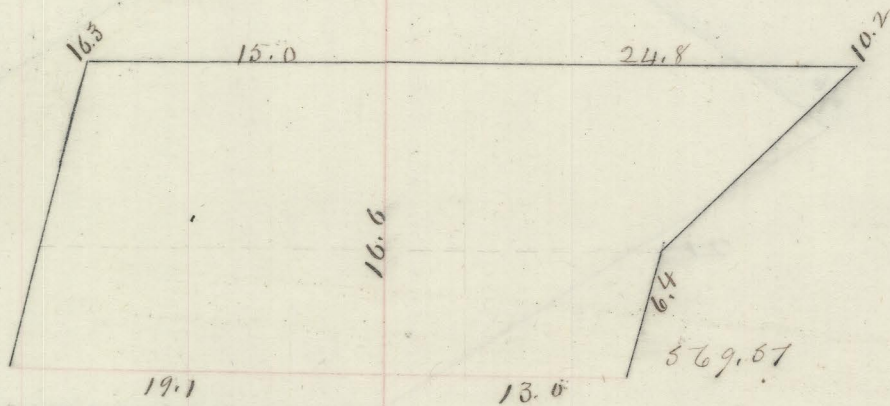

2098.69

83 100"

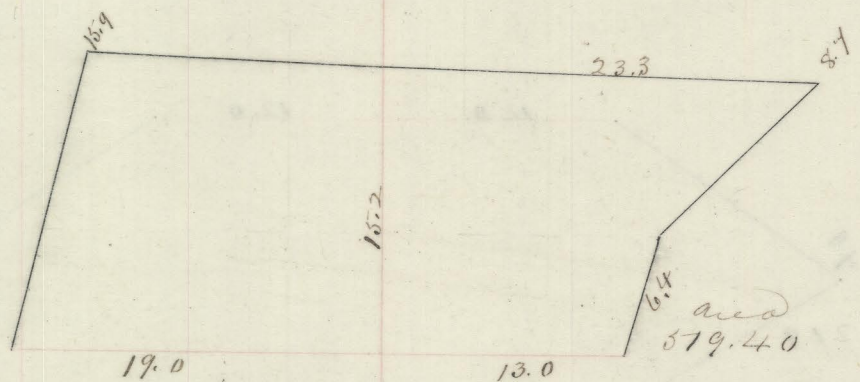

2016.50

84 50"

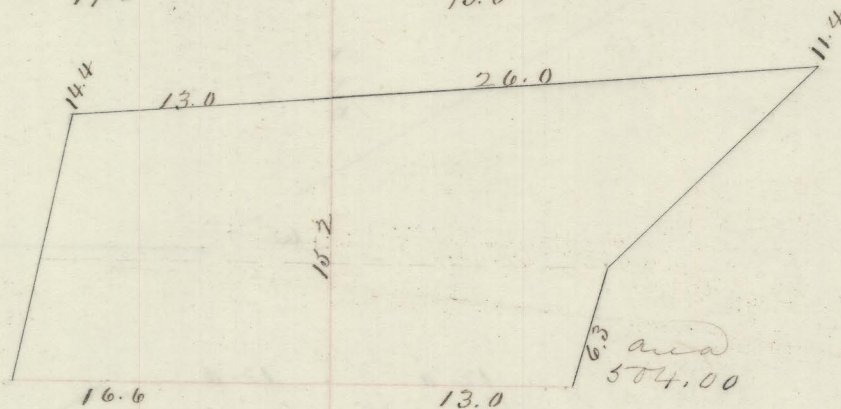

947.59

85 50"

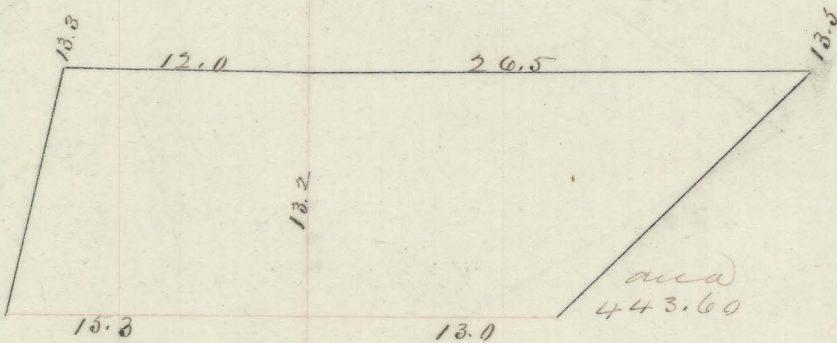

877.41

86 100"

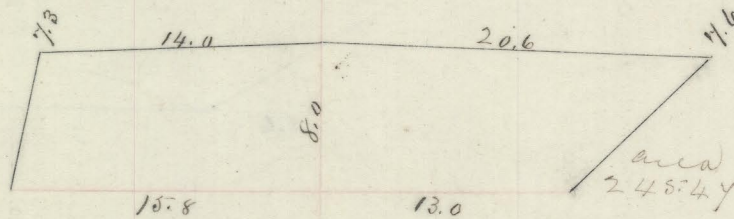

1276.06

86 100"

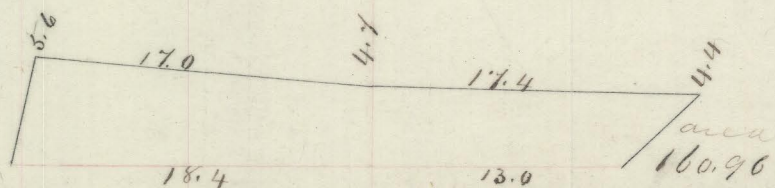

752.65

Total Amb

14091.36 17785.42