

Stations  
No sub

Section No 11

Cubic Yards  
Exc Emb

105 50ft

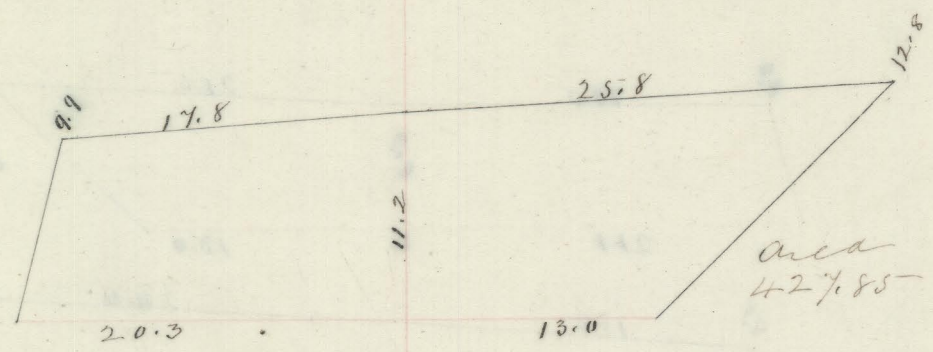

Ant Brk wear 21937.53  
837.15

150 50.

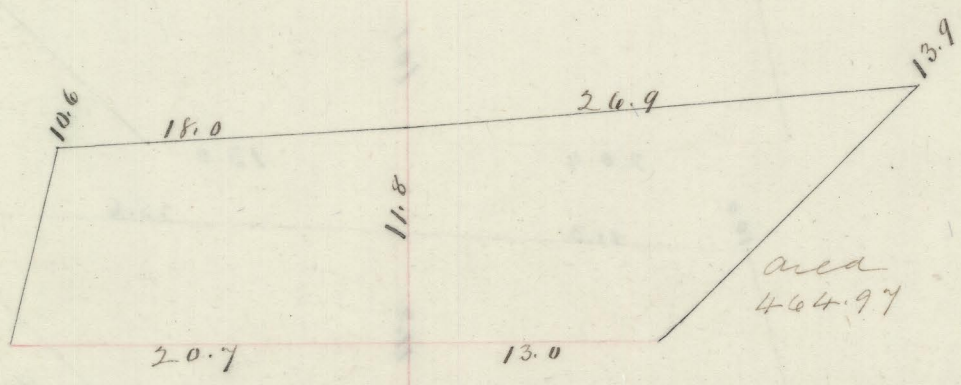

826.69

100 50.

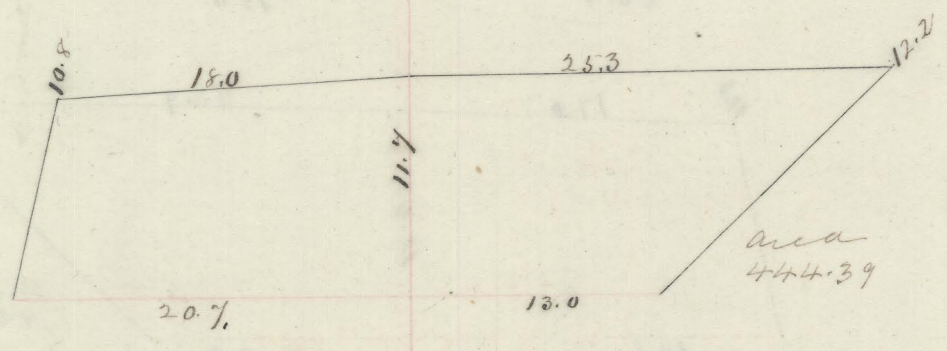

842.00

150 50

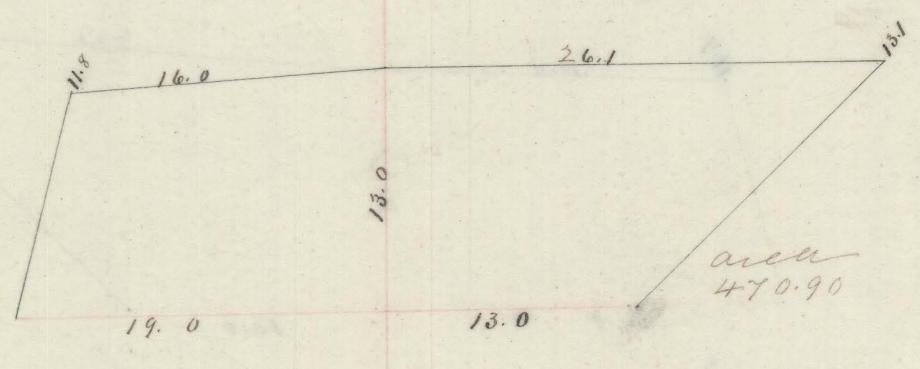

847.49

107 50

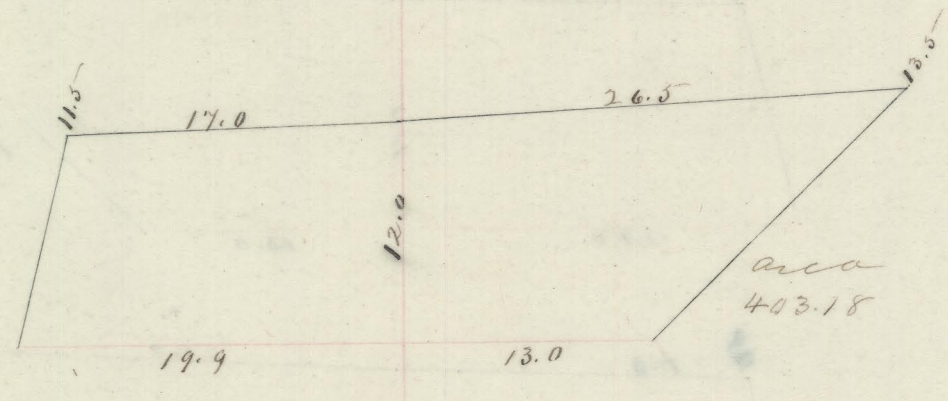

809.33

108 50

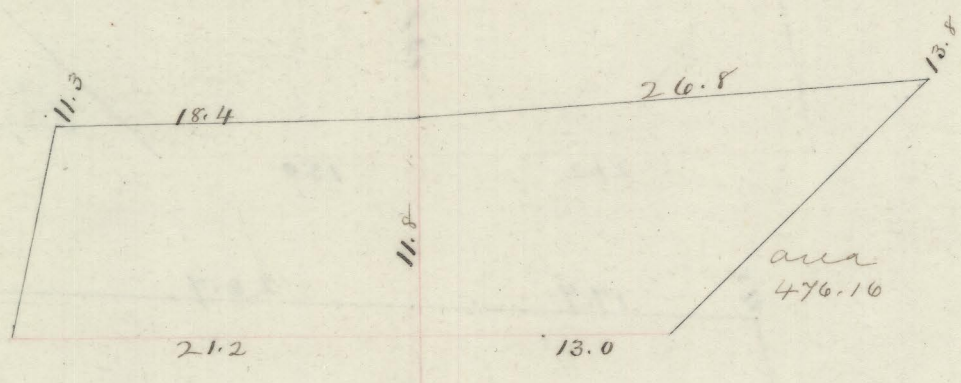

1628.41

109 50

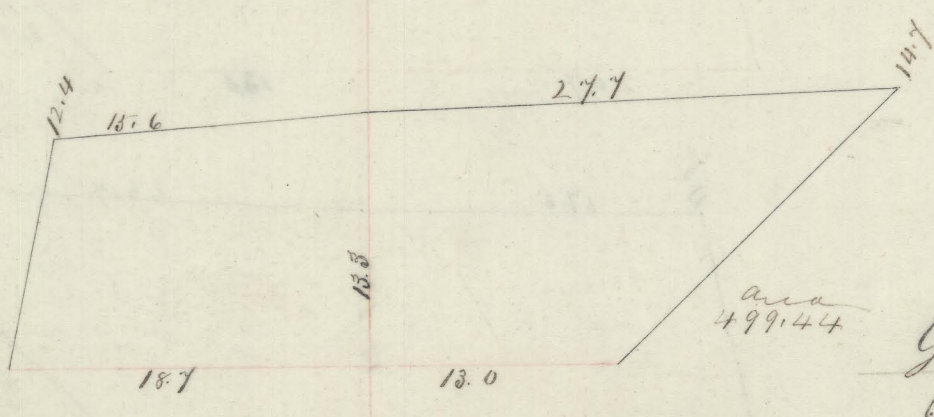

1806.67

Total Emb 29535.2747819.18  
 Culvert-masonry 437 <sup>7</sup>/<sub>10</sub> Perches  
 Dry drains 176 "