

Stations
No. Dist.

Area
Exp.

Section No. 17.

Cubic Yards
Exp. Emb.

+ 75 75 692.83

" 281 25 767.40

" 282 100 966.24

" 283 100 1,034.50

" 284 100 835.89

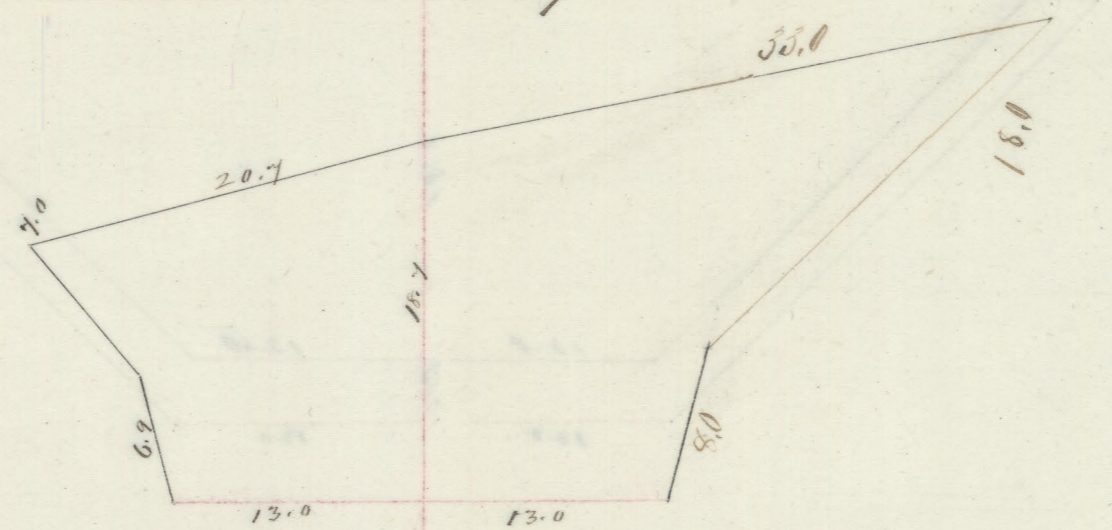

676.03

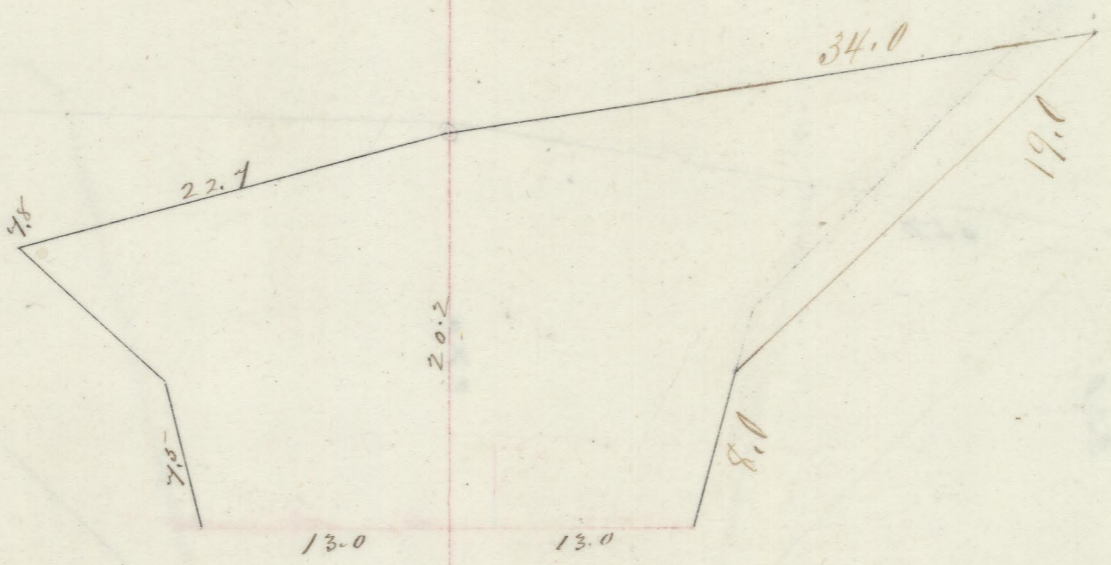

3,210.44 "

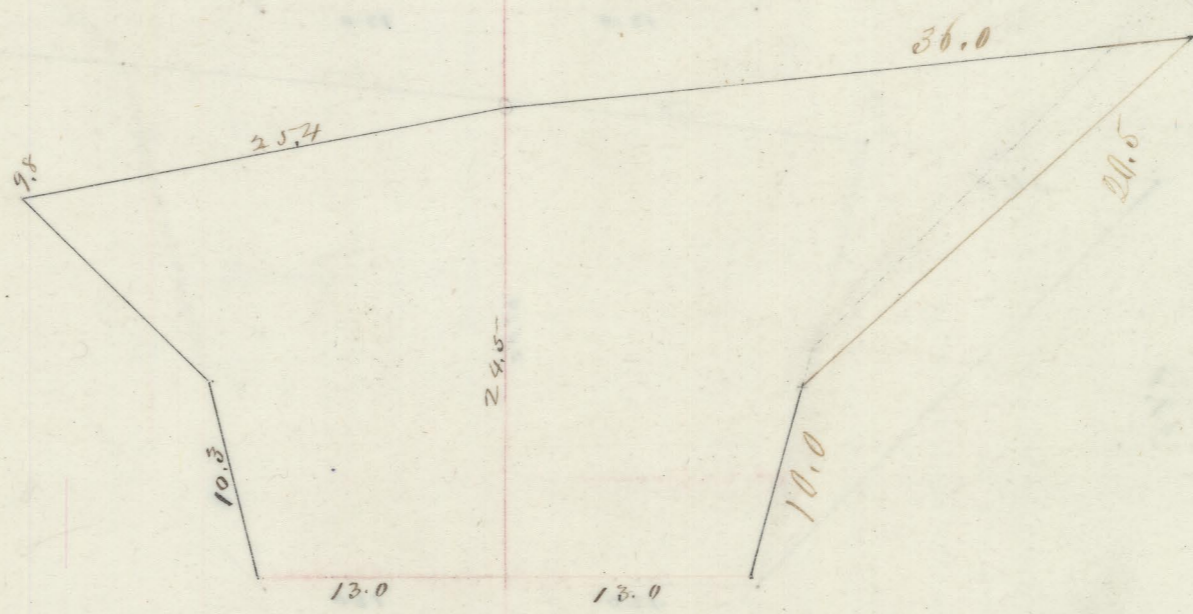

3,705.16

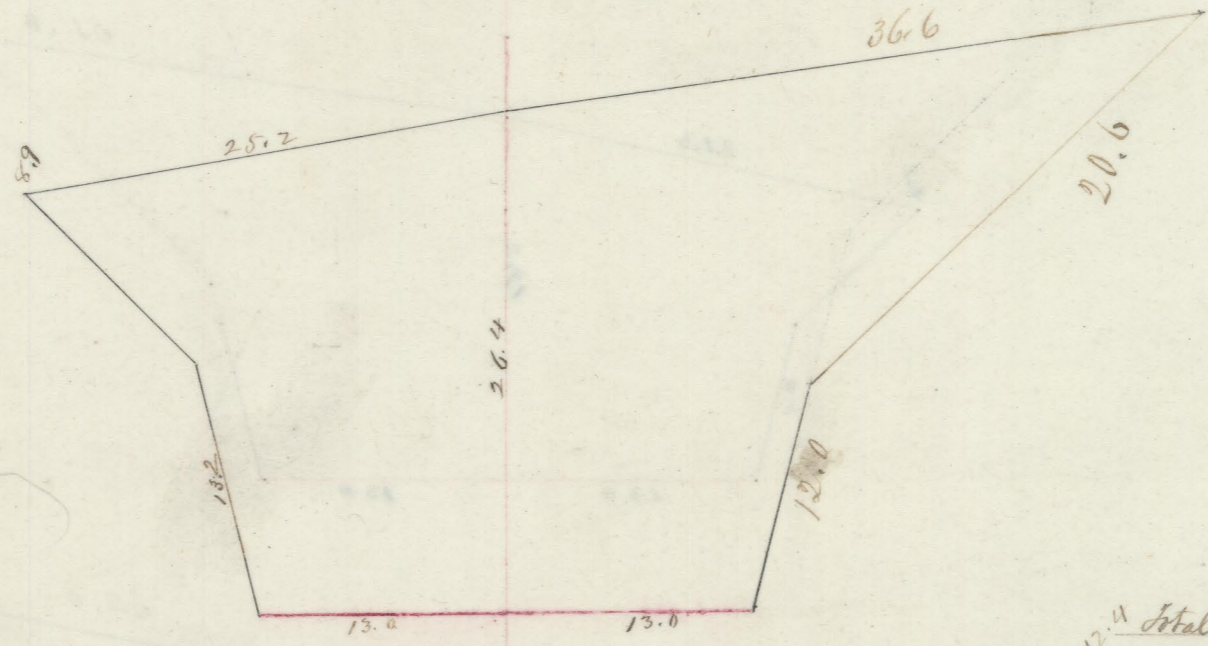

Total 2^d Pit = 3,867.47

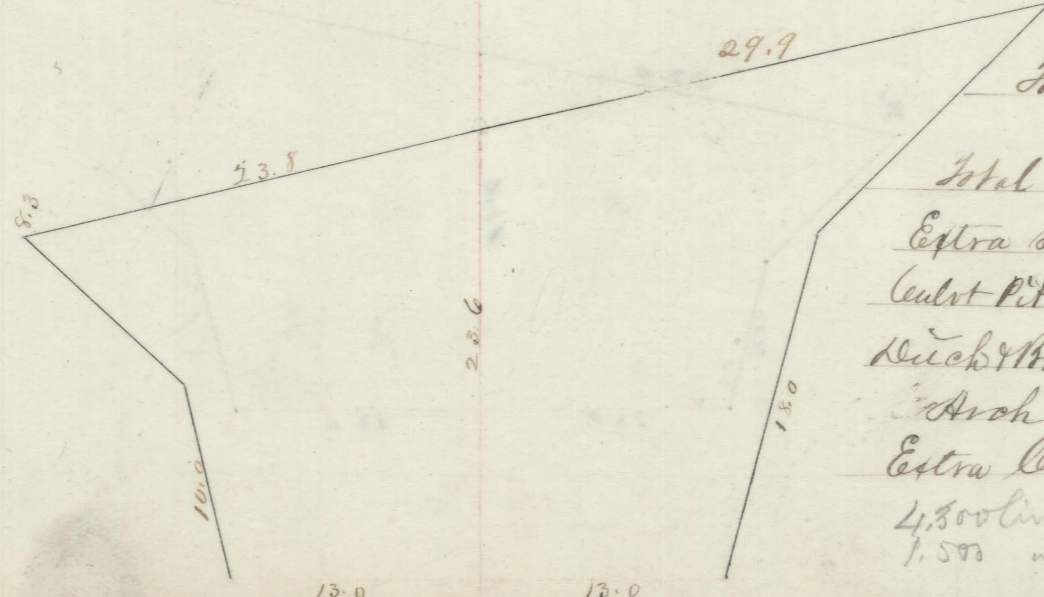

Total + sec. Exp. on side. 67,265.23

- Total + sec. Emb. " " 153,418.
- Extra Size Slides & C. 540.
- Cent Pit & Channel 1,496.
- Duck & Bridge In^{co} 115.
- Arch Masonry = 632. P^{ts}
- Extra Clearing \$200
- 4,300 line ft. of Timber in foundation
- 1,500 " " Plank - P^{ts}