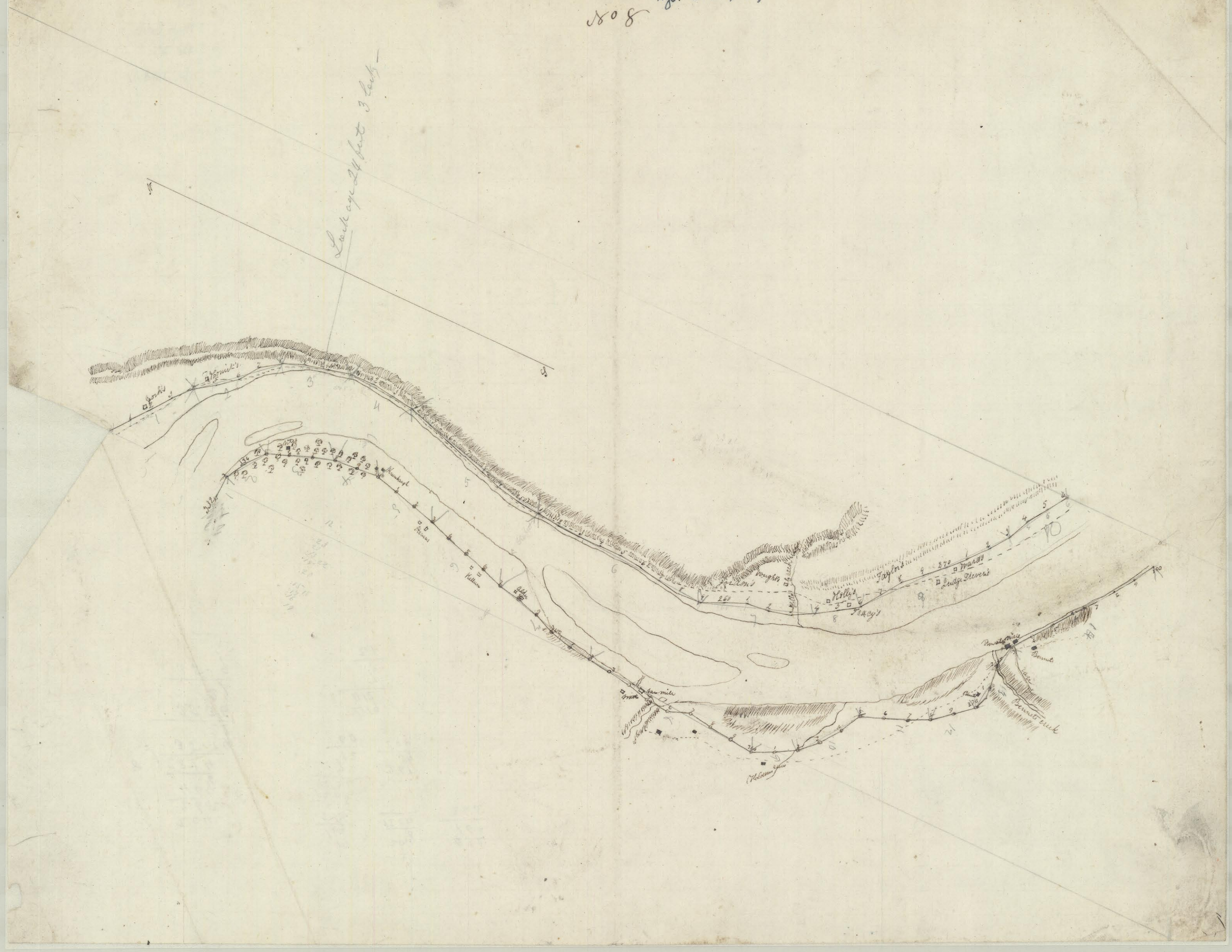No 8 Mss. B. 25, 16, 10