S

| | | | | | | | |
|---|---|---|---|---|---|---|---|
| RYNAK SAMUEL | SCHINICIAN | SCRANTON | 35 | 0004 | 08 | 27 | 09 | 119006 |
| RYNARD MERLE E | MATHEWS B | SLV SP T | 21 | 2563 | 11 | 22 | 09 | 167056 |
| RYNARD SAMUEL J | CHASE C | WHRTN T | 53 | 3185 | 09 | 03 | 09 | 127450 |
| RYNCOWSKI STILLBORN | VOLESKY J | BLYTHE T | 54 | 3221 | 02 | 02 | 09 | 19929 |
| RYND ALICE J | STAILY A | TRTL CRK | 02 | 0161 | 01 | 17 | 09 | 9118 |
| RYND JUOIA M | JOHNSTON M | WAYNE T | 20 | 2528 | 01 | 07 | 09 | 1595 |
| RYNEARSON BOY | HALL B | MONTRSVL | 41 | 1362 | 04 | 28 | 09 | 50189 |
| RYNEARSON CATHERINE A | RYAN M | SHRWBY T | 41 | 2973 | 04 | 03 | 09 | 51600 |
| RYNER JASOPHINE | HENRY K | BIGLER T | 17 | 2463 | 11 | 05 | 09 | 165329 |
| RYNES ROSCOE | RYNES A | PHILA | 51 | 0001 | 06 | 16 | 09 | 90336 |
| RYNIAK JOHN | KOZAK A | BOSWELL | 56 | 0065 | 05 | 25 | 09 | 59799 |
| RYNIAK JOHN | RYCYK C | MRN HTS | 49 | 0060 | 10 | 30 | 09 | 150467 |
| RYNICH ANDREW | HARDOS H | SWYRSVL | 40 | 0657 | 06 | 08 | 09 | 86047 |
| RYNICH MICHAEL | HARDISH H | SWYRSVL | 40 | 0657 | 06 | 07 | 09 | 86047 |
| RYNIEWIC MARY | KARPIAK A | FELL T | 35 | 2829 | 04 | 08 | 09 | 61122 |
| RYNKIEWICZ AGNES | KUBILUS A | SHNDAH | 54 | 1447 | 01 | 24 | 09 | 7939 |
| RYNKIEWICZ JOSEPH | CHIHOSKI M | SHNDAH | 54 | 0806 | 02 | 28 | 09 | 205685 |
| RYON EDGAR C | COOLEY A | NELSON T | 59 | 3562 | 08 | 14 | 09 | 130499 |
| RYON ELIZABETH | RYON E | CASS T | 54 | 3219 | 11 | 13 | 09 | 166752 |
| RYON EMET | CANNER M | MAHNY CY | 54 | 1438 | 08 | 16 | 09 | 149641 |
| RYON ROBERT C | COOLEY A | NELSON T | 59 | 3562 | 08 | 14 | 09 | 130499 |
| ~~RYBKOSKA~~ EVA *Rybkowski* | ~~RYBKOSKA~~ *Rutkowska* S | PGH | 02 | 0002 | 01 | 05 | 09 | 10240 |
| RYRAK WADEK | BUGATS Z | MAYFIELD | 35 | 0588 | 09 | 01 | 09 | 134037 |
| RYRIC JOSEPH | RYRIC M | FOSTER T | 40 | 2926 | 03 | 18 | 09 | 31132 |
| RYRS MARY | ANTOSZ S | PLAINS T | 40 | 2953 | 04 | 25 | 09 | 70089 |
| RYS JOZEFA | PALKA P | ELGIN | 25 | 0054 | 02 | 26 | 09 | 30680 |
| RYS LOUISE | WITT A | PGH | 02 | 0002 | 04 | 05 | 09 | 56044 |
| RYS LUDWIKA | FLEMING V | ELGIN | 25 | 0054 | 08 | 05 | 09 | 112448 |
| RYS WLADYSLAW | MADAJ A | NWPRT T | 40 | 2928 | 05 | 31 | 09 | 66009 |
| RYSER ANNA M | MILLER A | PHILA | 51 | 0001 | 01 | 24 | 09 | 13011 |
| RYSS GIRL | KWYRIEL M | M PLST T | 65 | 3467 | 05 | 29 | 09 | 65094 |
| RYSZKA EDWARD | DANOWSKIE A | SHNDAH | 54 | 1447 | 04 | 10 | 09 | 119156 |
| RYTMAN LOUISE | BOGARISKY M | HAMLTN T | 59 | 3321 | 04 | 11 | 09 | 44558 |
| RYWALSKI CYESTAWA | ZBIRIJ J | PGH | 02 | 0002 | 09 | 29 | 09 | 172524 |
| RZADKIEWICZ FRANCES | PYTZ E | NANTICK | 40 | 0650 | 10 | 25 | 09 | 208538 |
| RZADKOWSKA MARTHA | KUKLINSKA A | PGH | 02 | 0002 | 04 | 10 | 09 | 56034 |
| RZASA JOHN | GOLIS M | PLAINS T | 40 | 2953 | 11 | 06 | 09 | 171595 |
| RZEBKA WLADYSLAWA | LESNIAK V | PGH | 02 | 0002 | 12 | 01 | 09 | 190675 |
| RZEPAKI THEODORE | BANDIG B | PHILA | 51 | 0001 | 05 | 15 | 09 | 75507 |
| ~~RZEPECZE JK~~ GIRL *Rzepczyk Hen* | ~~JANKOWSKA~~ J | PGH | 02 | 0002 | 06 | 30 | 09 | 88439 |
| RZEPKA MARTHA | JABLONOWSKI | NANTICK | 40 | 1351 | 11 | 09 | 09 | 167749 |
| RZESZOTKA ANTHONY | FILEK A | PGH | 02 | 0002 | 01 | 23 | 09 | 10963 |
| RZESZUT JOSEPHINE | JAKUBCZYK S | PTSTN T | 40 | 2948 | 06 | 09 | 09 | 83644 |
| RZEWNICKI THOMAS T | GEOWSKA R | VANDGRFT | 65 | 1541 | 05 | 04 | 09 | 69849 |
| RZEZNIK CECYLIA | WOJTASZ K | SHNDAH | 54 | 1447 | 10 | 15 | 09 | 152992 |
| RZUCIDLO ANNIE | DUBILL J | PGH | 02 | 0002 | 11 | 21 | 09 | 197279 |
| | | | | | | | | |
| SAAH STILLBORN | HESS I | SPRING T | 50 | 3160 | 09 | 06 | 09 | 132728 |
| SAAM WM F | BOTTS M | LANESBR | 58 | 1285 | 07 | 02 | 09 | 98354 |
| SAAME JOHN D | KOHLER F | PHILA | 51 | 0001 | 08 | 29 | 09 | 140940 |
| SAANTUPE DOROTHY | BLECKER E | PHILA | 51 | 0001 | 04 | 03 | 09 | 57521 |
| SAAR CHARLES | MCGRAN M | DUNMORE | 35 | 0582 | 06 | 08 | 09 | 203044 |
| SAAR ELEANOR H | WOOL K | S WMSPRT | 41 | 1366 | 01 | 16 | 09 | 69297 |
| SAAR FREDERICK H | BAIRN B | SCRANTON | 35 | 0004 | 01 | 12 | 09 | 68112 |

William W. Sabat - C. Paskiewitz - Sacks Co. — 117435-09 8-25-09

Sabella, Louis D-210252 Philomena Palagane Mercer Co 2-22-09

| | | | | | | | |
|---|---|---|---|---|---|---|---|
| SAAR FREDERICK H | BAIRN B | SCRANTON | 35 | 0004 | 01 | 14 | 09 | 68112 |
| SAAR GIRL | VILICETE M | PL VLY T | 53 | 3208 | 09 | 21 | 09 | 143464 |
| SAAR GIRL | LENZ A | TAYLOR | 35 | 1321 | 03 | 21 | 09 | 38382 |
| SAAR JOHN | MCGRAN M | DUNMORE | 35 | 0582 | 06 | 08 | 09 | 203044 |
| SAAR ~~LOTTIE~~ Charlotte | JOHSON L | SCRANTON | 35 | 0004 | 05 | 25 | 09 | 68085 |
| SABA BOY | KEAMEY M | WLKS BRE | 40 | 0051 | 11 | 23 | 09 | 171564 |
| SABA STEPHEN | KRIVDA A | LILLY | 11 | 0311 | 08 | 18 | 09 | 115395 |
| SABADAJ CIRIL | SLOVAK T | CHARLR | 63 | 1516 | 01 | 27 | 09 | 29412 |
| SABADOS MARY | LORINC K | SWYRSVL | 40 | 0657 | 09 | 18 | 09 | 137046 |
| SABADUSH JOHN | VASAR M | MCKEESPT | 02 | 0021 | 11 | 01 | 09 | 166477 |
| SABAH JOHN | KLEMOSKI E | EDWRDSVL | 40 | 0639 | 04 | 20 | 09 | 46586 |
| SABALA NELLY | RYWAJ M | MNALN T | 26 | 2669 | 12 | 08 | 09 | 188209 |
| SABALESKY JOHN | KWITENSKY S | SHNDAH | 54 | 1447 | 01 | 19 | 09 | 7943 |
| SABALUSKI GEORGE | URBANOVICH | LUZERNE | 40 | 1350 | 05 | 06 | 09 | 203091 |
| SABANE LIZZIE | ZUPKA K | PINE T | 32 | 2758 | 04 | 28 | 09 | 45124 |
| SABARESE MARIA A | ZAMBRONE A | BLSKN T | 26 | 2653 | 12 | 05 | 09 | 178264 |
| SABARINO JOSEPH | TRENTA F | YORK | 67 | 0053 | 12 | 05 | 09 | 202148 |
| SABARSKIE STILLBORN | PARJINSKI P | MT CARML | 49 | 1407 | 09 | 18 | 09 | 133319 |
| SABASKI JAHN | CAMINSKI M | OIL CITY | 61 | 0047 | 12 | 21 | 09 | 185152 |
| SABASTA AMOLA | SOBESTA A | GERMAN T | 26 | 2662 | 09 | 16 | 09 | 183817 |
| SABAT MICHAEL | STEPANSKY M | STW T | 02 | 2044 | 07 | 18 | 09 | 99049 |
| SABAT MIKE | ABRAHAM D | ALLENTN | 39 | 0031 | 12 | 05 | 09 | 176354 |
| SABAT NICHOLAS | SWEDA A | MAYFIELD | 35 | 0588 | 02 | 06 | 09 | 19457 |
| SABATELLA DONATO | MONACO B | DUNMORE | 35 | 0582 | 12 | 20 | 09 | 179111 |
| SABATELLI FLORENCE | LERRE M | PHILA | 51 | 0001 | 11 | 19 | 09 | 175770 |
| SABATENO JOHSEF | PAGUSHIE M | DERRY T | 65 | 3458 | 11 | 15 | 09 | 163151 |
| SABATINE VELIA | TURQUEEN J | YOUNG T | 32 | 2771 | 09 | 09 | 09 | 137583 |
| SABATINI CLARA | COSTANZI Z | OLD FRG | 35 | 1320 | 10 | 11 | 09 | 151362 |
| SABATINI ELVIRA | NOTARI L | OLD FRG | 35 | 1320 | 07 | 24 | 09 | 100627 |
| SABATINI OLGA M | SCACCETTI M | PHILA | 51 | 0001 | 10 | 17 | 09 | 207008 |
| SABATINI OSCARE | FINI Z | BL VERN | 26 | 0502 | 08 | 27 | 09 | 110526 |
| SABATINI SADIE | DISIMINO R | GERMAN T | 26 | 2662 | 09 | 04 | 09 | 203972 |
| SABATINO LAURA M | INGINI L | WSHGTN T | 48 | 3136 | 11 | 05 | 09 | 161504 |
| SABATINO ROSA | PASQUALE M | WSHGTN T | 48 | 3136 | 02 | 21 | 09 | 13991 |
| SABATMO NICHOLAS | MOUSCHI R | W CHSTR | 15 | 1165 | 10 | 11 | 09 | 155433 |
| SABATOS ANNIE | RUSIN S | BR VLY T | 56 | 3263 | 02 | 28 | 09 | 29801 |
| SABATOS EDWARD | MEDSWITZ M | CENTER T | 32 | 2762 | 01 | 09 | 09 | 3974 |
| SABATTO GIRL | GOREL M | JEANT | 65 | 1532 | 07 | 30 | 09 | 97591 |
| SABBATH FRANCES | SHABLOSKI M | JOHNSTN | 11 | 0040 | 08 | 24 | 09 | 114371 |
| SABBATH MILDRED G | BETTZ L | JOHNSTN | 11 | 0040 | 01 | 12 | 09 | 4122 |
| SABBO PHILLIP | KASAP A | PUNXTWNY | 33 | 1307 | 10 | 04 | 09 | 151572 |
| SABEL JULIUS E | ESSINGER B | PHILA | 51 | 0001 | 01 | 24 | 09 | 11983 |
| SABELLA PASUNALE | JIORDANO R | MOOSIC | 35 | 0589 | 02 | 07 | 09 | 19019 |
| SABELLO LIBRARA F | FRANCESCO R | HAZLETON | 40 | 0039 | 02 | 05 | 09 | 63202 |
| SABELSKY JOSEPH | SAMULIS M | SHNDAH | 54 | 1447 | 02 | 21 | 09 | 52687 |
| SABER HELLEN F | FISHER F | PHILA | 51 | 0001 | 03 | 27 | 09 | 42475 |
| SABERER WALTER C | KETTLE K | PHILA | 51 | 0001 | 11 | 14 | 09 | 175862 |
| SABETTO CARMILLE | SACHETTI M | WSHGTN T | 48 | 3136 | 02 | 04 | 09 | 13994 |
| SABIA MAURINA | CHRISTIANIA | HAZLETON | 40 | 0039 | 10 | 09 | 09 | 147653 |
| SABIC JOE | MIKOLAJ S | MCKEESPT | 02 | 0021 | 10 | 25 | 09 | 149282 |
| SABIK JOHN | KUTCHCLUPSK | PHILA | 51 | 0001 | 10 | 13 | 09 | 160173 |
| SABIN HELEN | LONG C | CMBRG SP | 20 | 1205 | 03 | 14 | 09 | 29875 |
| SABIN MARTHA | MURRAY E | PHILA | 51 | 0001 | 05 | 25 | 09 | 75660 |
| SABIN SARAH J | KIMMEL L | QUEMHG T | 56 | 3271 | 03 | 31 | 09 | 53732 |

Sabrina, Alberta 20-210266 Sarah Alexander, Allig Co 3-28-09

---

Sabo, Paul D 212079 M. Milburn Armstrong 10/24

| | | | | | | |
|---|---|---|---|---|---|---|
| SABINO GIUSEPPI | SCIROCCO A | BRADDOCK | 02 | 1013 | 01 25 09 | 534 |
| SABINO JOSEPH L | SCIROCCO A | BRADDOCK | 02 | 1013 | 01 25 09 | 534 |
| SABKO ANDREW | SABKO M | FOSTER T | 40 | 2926 | 11 14 09 | 164128 |
| SABKO SOPHIE | ILASHEWICH | GULICH T | 17 | 2464 | 08 04 09 | 165340 |
| SABLANKI MARY | PROGIC P | S FORK | 11 | 1135 | 08 13 09 | 153493 |
| SABLAWSKA ANTONIE | DAMKOWSKA F | READING | 06 | 0049 | 11 07 09 | 169269 |
| SABLE PAUL | GASPAR J | W BRWICK | 19 | 0417 | 06 03 09 | 87185 |
| SABLE STILLBORN | SABLE R | PGH | 02 | 0002 | 09 23 09 | 140178 |
| SABLESKI ROMAN | SAVITCKI M | STW T | 02 | 2044 | 08 09 09 | 115644 |
| SABLINSKI MINNIE | KROPA M | SCRANTON | 35 | 0004 | 10 19 09 | 169685 |
| SABLINSKY BOY | IZVETSKY J | M PLST T | 65 | 3467 | 08 05 09 | 115961 |
| SABLJAK JOSEPH | VUKOVITCH A | PGH | 02 | 0002 | 11 21 09 | 197316 |
| SABLODOWSKY JOSEPH | KAUFMAN I | PGH | 02 | 0002 | 03 18 09 | 202310 |
| SABLODOWSKY LILLIAN | LEVY K | PGH | 02 | 0002 | 03 24 09 | 40683 |
| SABLOV SARAH A | FERST K | PHILA | 51 | 0001 | 02 03 09 | 43207 |
| SABLOVE SHIRLEY A | FERST K | PHILA | 51 | 0001 | 02 03 09 | 43207 |
| SABLYAR PETER | SALVORIA T | PHILA | 51 | 0001 | 06 25 09 | 90508 |
| SABO ALEXANDER S | STOTICA M | CHRYHL T | 32 | 2764 | 08 14 09 | 147869 |
| SABO ANDY | BOSKITIS P | UNION T | 63 | 3432 | 09 05 09 | 133461 |
| SABO ANNIE | LUMBO A | BUTLER T | 54 | 3209 | 04 29 09 | 92714 |
| SABO BELA | TERGA M | ROSTVR T | 65 | 3466 | 09 12 09 | 132970 |
| SABO BOY | SISS L | DUQUESNE | 02 | 1018 | 05 23 09 | 61156 |
| SABO ELIZABETH B | PALINKAS B | MCCLMT T | 33 | 2788 | 09 10 09 | 205374 |
| SABO GEORGE | RUTKI M | BRIDGEPT | 26 | 0503 | 04 25 09 | 69002 |
| SABO GIRL | SABO M | DUQUESNE | 02 | 1018 | 07 28 09 | 94843 |
| SABO GYULA | SLANA A | S BETHLM | 48 | 1421 | 10 31 09 | 153231 |
| SABO ILONA | JUHAS A | DONORA | 63 | 0958 | 10 04 09 | 146060 |
| SABO JOHN | PROCH A | FORD CY | 03 | 0173 | 08 18 09 | 113118 |
| SABO JOSEPH W | LESKO M | WINDBER | 56 | 0094 | 03 06 09 | 39239 |
| SABO JULIE | SABO J | SALEM T | 65 | 3471 | 12 22 09 | 195379 |
| SABO KATIE | GODOWA M | MT CML T | 49 | 3115 | 02 08 09 | 18703 |
| SABO LIZIE | LEKATZKIS M | MCKEESPT | 02 | 0021 | 03 12 09 | 33498 |
| SABO LIZZIE | KALALGIL M | WINDBER | 56 | 0094 | 03 05 09 | 39238 |
| SABO MARY | MOLNAR L | HEMPFD T | 65 | 3461 | 04 18 09 | 62656 |
| SABO MARY | PREKOP M | DERRY T | 65 | 3458 | 12 12 09 | 179035 |
| SABO MIKE | SABO M | HMSTEAD | 02 | 0140 | 10 25 09 | 164892 |
| SABO RICHARD W | ROBISON N | BROWNSTN | 11 | 1621 | 02 10 09 | 198269 |
| SABO STEVE | LASSER M | MAHNY CY | 54 | 1438 | 04 20 09 | 49233 |
| SABO STILLBORN | BOK M | SUSQNA T | 11 | 2304 | 07 12 09 | 93802 |
| SABOCK MARY | GUNDRACK L | DUNBAR T | 26 | 2656 | 02 19 09 | 15559 |
| SABODOS MICHAEL | ANDREJISIN | N VRSL T | 02 | 2039 | 11 02 09 | 195746 |
| SABOL AGNES | GODACHKO M | BRADDOCK | 02 | 1013 | 11 09 09 | 161278 |
| SABOL ALICE | YANCHI M | NANTICK | 40 | 1351 | 05 25 09 | 82975 |
| SABOL ANDREW | RALOSKY M | MAHNY CY | 54 | 1438 | 01 24 09 | 81760 |
| SABOL ANDREW | PAVLAK M | BERWICK | 19 | 0410 | 04 20 09 | 204973 |
| SABOL ANNA | VLASCHNICK | MUNHALL | 02 | 0148 | 01 12 09 | 5295 |
| SABOL ANNIE | RECHTOR S | BRADDOCK | 02 | 1013 | 05 24 09 | 59385 |
| SABOL ELIZABETH | PORTICK B | LAUSN T | 13 | 2343 | 08 03 09 | 138900 |
| SABOL GAZELLA | VERISH M | PHOENXVL | 15 | 1163 | 01 29 09 | 7148 |
| SABOL GEORGE | ERTOVK A | GRGES T | 26 | 2657 | 04 01 09 | 46920 |
| SABOL GEORGE | REMENICKI Z | DONORA | 63 | 0958 | 03 25 09 | 179185 |
| SABOL GEORGE | VOJTEK A | MCKS RKS | 02 | 1023 | 11 18 09 | 166522 |
| SABOL GEORGE | MIHALIK F | DONORA | 63 | 0958 | 04 15 09 | 45939 |
| SABOL GERGE | WAJDA L | NWPRT T | 40 | 2928 | 03 17 09 | 34905 |

Sabol, Helen; M. Kelian Alleg. Co. 11/2/09 166531-09

Salot, Anna D 212193 A. Fedorwait Bradford 5/15/09

| | | | | | | | |
|---|---|---|---|---|---|---|---|
| SABOL GIRL | LUKAS A | LANSFORD | 13 | 0330 | 07 | 14 | 09 | 98172 |
| SABOL GIRL | ARVIN M | CORAOPLS | 02 | 1016 | 08 | 03 | 09 | 110959 |
| SABOL HELEN | ERVIN M | BRKNRDG | 02 | 0116 | 08 | 03 | 09 | 110959 |
| SABOL JOHN | WARGA M | COAL T | 49 | 3117 | 05 | 30 | 09 | 68406 |
| SABOL JOHN | HADVAB A | DONORA | 63 | 0958 | 01 | 20 | 09 | 2248 |
| SABOL JOHN | HRABOVSKY M | MAHNY CY | 54 | 1438 | 03 | 23 | 09 | 81795 |
| SABOL JOHN | HARVOVSKY M | MAHNY CY | 54 | 1438 | 03 | 25 | 09 | 33589 |
| SABOL JOHN | DADAY M | S BETHLM | 48 | 1421 | 06 | 11 | 09 | 85167 |
| SABOL JOHN | KACZAK A | CLAIRTON | 02 | 0121 | 04 | 01 | 09 | 45750 |
| SABOL JOSEPH | | MONESSEN | 65 | 1535 | 03 | 06 | 09 | 33960 |
| SABOL JULIA | TEMKO M | SCRANTON | 35 | 0004 | 04 | 26 | 09 | 52256 |
| SABOL KATIE | BAVOLKA A | PLYMTH T | 40 | 2937 | 05 | 11 | 09 | 66957 |
| SABOL KATIE | SERIPEO M | | 07 | 0320 | 09 | 14 | 09 | 154590 |
| SABOL LIZZE | SABOL A | HAZEL T | 40 | 2944 | 12 | 03 | 09 | 181133 |
| SABOL LIZZIE | SUSSA B | MCKEESPT | 02 | 0021 | 02 | 14 | 09 | 18498 |
| SABOL LOUIS | NAD I | DONORA | 63 | 0958 | 04 | 26 | 09 | 45964 |
| SABOL MARGARET | BELL V | FOSTER T | 40 | 2926 | 02 | 04 | 09 | 16475 |
| SABOL ~~MARGIT~~ Margaret | TOROK E | HMSTEAD | 02 | 0140 | 01 | 17 | 09 | 17141 |
| SABOL MARY | SOVAK F | SCRANTON | 35 | 0004 | 03 | 07 | 09 | 36913 |
| SABOL MARY | LUYZA D | JOHNSTN | 11 | 0040 | 11 | 24 | 09 | 165459 |
| SABOL MELLIE | HARCHAZ E | FRST CTY | 58 | 1471 | 09 | 12 | 09 | 130673 |
| SABOL MICHAEL | ZUBKO M | LANSFORD | 13 | 0330 | 05 | 17 | 09 | 64556 |
| SABOL MICHAEL | SINGLAR A | N UN T | 26 | 2667 | 10 | 25 | 09 | 188235 |
| SABOL STILLBORN | SABOL A | JOHNSTN | 11 | 0040 | 08 | 19 | 09 | 114349 |
| SABOLCHICK VERONICA | HRIZIO A | MAHNY CY | 54 | 1438 | 02 | 28 | 09 | 49295 |
| SABOLCHIK VERONICA | HRIZIO A | MAHNY CY | 54 | 1438 | 02 | 28 | 09 | 18592 |
| SABOLCSIK GEORGE | KALINIZ A | SCRANTON | 35 | 0004 | 07 | 18 | 09 | 102070 |
| SABOLD ALTHEA F | FUDMAN G | POTTSTN | 46 | 1402 | 12 | 01 | 09 | 185839 |
| SABOLD CHARLES | FREDMAN G | POTTSTN | 46 | 1402 | 01 | 31 | 09 | 6853 |
| SABOLD EDWARD W | SHOEMAKER M | PHILA | 51 | 0001 | 06 | 15 | 09 | 90464 |
| SABOLD HELEN M | LAVER F | POTTSTN | 46 | 1402 | 08 | 21 | 09 | 117865 |
| SABOLEWSKI MILCZYSLAUS | LITWIN S | PGH | 02 | 0002 | 05 | 17 | 09 | 71861 |
| SABOLIC THOMAS | KOVACEVIC K | RANKIN | 02 | 0155 | 12 | 17 | 09 | 186370 |
| SABOLIHIK MARY | HORNAK M | PHILA | 51 | 0001 | 01 | 25 | 09 | 12604 |
| SABOLISH VERONICA | MYERNAK M | BANKS T | 13 | 2342 | 02 | 14 | 09 | 28939 |
| SABOLKA MARGARET | TKACH A | MUNHALL | 02 | 0148 | 01 | 27 | 09 | 5303 |
| SABOLSICE ALEX | PARANICH S | COOPER T | 17 | 2471 | 05 | 14 | 09 | 208849 |
| SABOLSKY BLAINE | KVITOSKI K | SUSQNA T | 11 | 2304 | 10 | 09 | 09 | 160508 |
| SABOLSKY JOHN | STASTKA E | N HUNT T | 65 | 3463 | 02 | 02 | 09 | 204120 |
| SABOLT MARGRETE | SHURL E | WSHGTN T | 11 | 2317 | 04 | 10 | 09 | 49027 |
| SABORITCH MAGDALENA | BARICH M | SYKESVL | 33 | 0057 | 06 | 06 | 09 | 84600 |
| SABORKI SOFI | CUROSKI A | GLASSPT | 02 | 0134 | 08 | 11 | 09 | 113527 |
| SABORL VERON | KRICZ V | DUQUESNE | 02 | 1018 | 09 | 08 | 09 | 129410 |
| SABOSKY WADICK | ANCOSKA A | PATTON | 11 | 1133 | 01 | 18 | 09 | 6805 |
| SABOTA MARY | SABOTA K | DERRY T | 65 | 3458 | 08 | 01 | 09 | 112093 |
| SABOVICZ LUDVISE S | MOTCKEVICZ | MUNHALL | 02 | 0148 | 04 | 13 | 09 | 50062 |
| SABOW ELLEN | KORON M | PHILA | 51 | 0001 | 04 | 11 | 09 | 74047 |
| SABOW LIZIBET B | POLLINKIA A | MCCLMT T | 33 | 2788 | 09 | 13 | 09 | 135218 |
| SABOWIK STEF | ADAMZSIK M | E DEER T | 02 | 2056 | 08 | 20 | 09 | 137881 |
| SABRIOLA DOMINIC | FICITA G | PHILA | 51 | 0001 | 02 | 05 | 09 | 26571 |
| SABROMSK JOHN | KUNDRST Z | WINDBER | 56 | 0094 | 08 | 24 | 09 | 121582 |
| SABULA DANIEL | HARNSIAK S | N UN T | 26 | 2667 | 10 | 06 | 09 | 204407 |
| SABULA GIRL | WATERS W | MT PLSNT | 65 | 1536 | 10 | 01 | 09 | 149764 |
| SABUMAS ANNIE | KANPAVISI A | SEWKLY T | 65 | 3474 | 10 | 27 | 09 | 155533 |

Saccamanno, John J - 170467
B. Coco-alleg. 11-7

Sacco, Catherine T - 94956
I. Lavollo-Lacka. 7/31

| | | | | | | | |
|---|---|---|---|---|---|---|---|
| SACAK FRANK | MATCHAN C | MNRS MLS | 40 | 0649 | 11 | 01 | 09 | 167357 |
| SACALASKY AGNES | YANSHASKY G | PITTSTON | 40 | 0048 | 02 | 25 | 09 | 35758 |
| SACATINO RUSINA | SACATINO P | BRISTOL | 09 | 1099 | 02 | 20 | 09 | 14053 |
| SACAVA NICOLA | URBANO G | MINERSVL | 54 | 1439 | 02 | 06 | 09 | 19257 |
| SACBROCK MARY | POPOCLEWNIS | SCRANTON | 35 | 0004 | 03 | 05 | 09 | 36930 |
| SACCA ANGILINA | PERRI M | CARBONDL | 35 | 0034 | 12 | 29 | 09 | 194278 |
| SACCA GIUSEPPE | SCAIRTTO M | PHILA | 51 | 0001 | 12 | 04 | 09 | 193874 |
| SACCA SANTINA | CUNDARO M | MADISON | 65 | 0945 | 11 | 01 | 09 | 208536 |
| SACCAMANNO VINCENT | GASTAWA L | NW KNSTN | 65 | 1538 | 08 | 06 | 09 | 117118 |
| SACCAMANNO VINCENZO | GASTAWA L | NW KNSTN | 65 | 1538 | 08 | 06 | 09 | 117118 |
| SACCANI JAMES | SAVINA R | FRWRD T | 02 | 2040 | 06 | 09 | 09 | 92257 |
| SACCANI RICARDO | SACCANI C | ELZBTH T | 02 | 2041 | 02 | 19 | 09 | 16072 |
| SACCETTI ANGELA | SACCETTI G | ELZBTH T | 02 | 2041 | 04 | 23 | 09 | 195768 |
| SACCHA GUISEPPE | BUA A | PHILA | 51 | 0001 | 02 | 07 | 09 | 26668 |
| SACCHER NICKOLAS | CASHERAC J | BLDWN T | 02 | 2062 | 11 | 26 | 09 | 162597 |
| SACCHETTE JOHN | PINDEE M | PHILA | 51 | 0001 | 03 | 20 | 09 | 58710 |
| SACCHETTI JENNIE | LAURENZI G | ELZBTH T | 02 | 2041 | 04 | 18 | 09 | 195768 |
| SACCO ANGELINA | PERRI M | CARBONDL | 35 | 0034 | 02 | 06 | 09 | 15375 |
| SACCO CARMINE A | ISACCO M | MERCER T | 10 | 2280 | 07 | 15 | 09 | 114273 |
| SACCO CHARLES | BERTORELLO | PHILA | 51 | 0001 | 09 | 04 | 09 | 143076 |
| SACCO FILIPPO | AGOSTINA M | MAHNG T | 37 | 2877 | 07 | 29 | 09 | 184419 |
| SACCO FRANK C | MERCOLINA C | HAZLETON | 40 | 0039 | 10 | 14 | 09 | 147666 |
| SACCO GIUSEPPE | GIGLIOTTI M | PGH | 02 | 0002 | 04 | 02 | 09 | 56156 |
| SACCO LUCY P | GRILLA M | ARCHBALD | 35 | 1315 | 11 | 21 | 09 | 161100 |
| SACCO MARIANDORIA | DEROSA M | PHILA | 51 | 0001 | 01 | 09 | 09 | 12091 |
| SACCO REGINA | MESSINA L | W BRWICK | 19 | 0417 | 12 | 16 | 09 | 189507 |
| SACCO ROSINA | GUILIANA G | CUMRU T | 06 | 2180 | 01 | 21 | 09 | 7384 |
| SACCUCCI ROSIE | PAENANO A | BRADDOCK | 02 | 1013 | 09 | 16 | 09 | 127585 |
| SACHA CLARA | STELMACH M | COAL T | 49 | 3117 | 07 | 03 | 09 | 102569 |
| SACHDALSKI MARION | LUKASZENSHK | CHERRY T | 57 | 3286 | 03 | 25 | 09 | 30456 |
| SACHE MIRIAM | SPEART C | PHILA | 51 | 0001 | 09 | 08 | 09 | 142890 |
| SACHEVI FRANK | DEFNA J | FOX T | 24 | 2624 | 05 | 03 | 09 | 92355 |
| SACHILE FRANK | ALEVER R | CARBONDL | 35 | 0034 | 02 | 16 | 09 | 43382 |
| SACHMAN MILDRED | CONRAD A | PHILA | 51 | 0001 | 10 | 26 | 09 | 159937 |
| SACHOMAGNA ROSANA | MUO T | RANKIN | 02 | 0155 | 07 | 15 | 09 | 101696 |
| SACHOVITCH CECILIE | JESOVITCH P | OLYPHANT | 35 | 0590 | 11 | 13 | 09 | 168296 |
| SACHROCK JULIA | POPADENICK | SCRANTON | 35 | 0004 | 03 | 05 | 09 | 36918 |
| SACHS JOSEPH S | KERSHNER K | PHILA | 51 | 0001 | 12 | 25 | 09 | 196715 |
| SACHS MARY | MILLER A | YORK SPS | 01 | 1010 | 12 | 03 | 09 | 189854 |
| SACHS REBECCA E | MILLER A | ABBTSTN | 01 | 0103 | 12 | 03 | 09 | 189854 |
| SACHS REBECCA E | MILLER A | YORK SPS | 01 | 1010 | 12 | 03 | 09 | 189854 |
| SACHS WILLIAM M | SPECHT C | M PLST T | 65 | 3467 | 06 | 27 | 09 | 81899 |
| SACHSE FLORENCE | HAXTON K | MADISN T | 35 | 2826 | 10 | 30 | 09 | 150180 |
| SACHWA WANDA | WOJCIECHOWS | PHILA | 51 | 0001 | 02 | 11 | 09 | 26648 |
| SACK ADONIO | SANGA J | VDGFT HS | 65 | 0962 | 09 | 09 | 09 | 138248 |
| SACK ANNIE | MOLINERO G | PGH | 02 | 0002 | 09 | 27 | 09 | 156382 |
| SACK BELL | FRANK C | MARION T | 10 | 2281 | 04 | 08 | 09 | 200452 |
| SACK DOMINICO | DILUCA R | LONG BRN | 63 | 0906 | 06 | 20 | 09 | 81573 |
| SACK GIRL | GRIFFITH L | PHILA | 51 | 0001 | 04 | 13 | 09 | 199435 |
| SACK HINDA R | HARRIS L | PHILA | 51 | 0001 | 12 | 18 | 09 | 193753 |
| SACK JOSEPH | CIRIANI A | MCCLMT T | 33 | 2788 | 12 | 26 | 09 | 185435 |
| SACK KATIE | LAVAL I | DUNMORE | 35 | 0582 | 07 | 31 | 09 | 94956 |
| SACK ROSIE | MADOVAY G | PGH | 02 | 0002 | 12 | 14 | 09 | 190741 |
| SACKALL PIVOSKA | LINTON B | PGH | 02 | 0002 | 11 | 13 | 09 | 173242 |

| | | | | | | |
|---|---|---|---|---|---|---|
| SACKET ETHEL E | KNORR E | HANVR T | 40 | 2929 | 12 20 09 | 194265 |
| SACKETT EDNA P | BLOOM E | ALTOONA | 07 | 0032 | 08 16 09 | 109469 |
| SACKETT GIRL | SWEET M | HALLSTD | 58 | 1473 | 12 31 09 | 181491 |
| SACKETT GRACE | KOLOSKI M | WLKS BRE | 40 | 0051 | 10 19 09 | 154833 |
| SACKI FRANK | SICREDOR A | PHILA | 51 | 0001 | 08 29 09 | 140801 |
| SACKIN ROSE | DOMARKIN K | PHILA | 51 | 0001 | 04 12 09 | 91140 |
| SACKL CATHERINE | SHILLING C | PGH | 02 | 0002 | 03 08 09 | 40754 |
| SACKLE ARNOLD | HEN E | ERIE | 25 | 0054 | 05 28 09 | 78900 |
| SACKLOSKY MARGRET | HARDY M | W MAHY T | 54 | 3230 | 10 30 09 | 153035 |
| SACKMAR MARY | SACKMAR H | L YDR T | 11 | 2328 | 11 18 09 | 165513 |
| SACKOFF PRINCES | SLOBODKIN A | PHILA | 51 | 0001 | 02 09 09 | 43206 |
| SACKOWITZ BARUCH | SACKOWITZ C | PHILA | 51 | 0001 | 08 24 09 | 125624 |
| SACKS CHARLES W | WALL B | PHOENXVL | 15 | 1163 | 03 26 09 | 35896 |
| SACKS EMILY L | FIALE M | POTTSVL | 54 | 1444 | 11 29 09 | 168726 |
| SACKS ERNEST D | BRIGHT T | L MLFD T | 39 | 2905 | 01 15 09 | 1816 |
| SACKS GIRL | GRIFFITHS L | PHILA | 51 | 0001 | 04 03 09 | 73973 |
| SACKS ISAAC | RHODE L | PHILA | 51 | 0001 | 12 24 09 | 193803 |
| SACKS ISAAC A | COHEN L | PGH | 02 | 0002 | 10 24 09 | 197024 |
| SACKS MARY | STATES L | PHILA | 51 | 0001 | 09 09 09 | 142874 |
| SACKS MOLLIE | SMILER M | PHILA | 51 | 0001 | 05 01 09 | 75619 |
| SACKS WILMEO C | HIMMELWRIGH | PERKASIE | 09 | 1105 | 09 18 09 | 135693 |
| SACKSOTY GIRL | GROW R | ALLENTN | 39 | 0031 | 01 08 09 | 58891 |
| SACONA GIUSEPPE | DIBENOLETTO | SCRANTON | 35 | 0004 | 03 18 09 | 52583 |
| SACONE GIRL | SACONE M | JOHNSTN | 11 | 0040 | 03 08 09 | 32462 |
| SACOVA MAMIE | KESADE M | PATTON | 11 | 1133 | 08 10 09 | 169084 |
| SACOVETTA MARIE | CHRISTINZIO | PHILA | 51 | 0001 | 05 02 09 | 92023 |
| SACOVINI JOSEPH G | BALDI G | PHILA | 51 | 0001 | 08 21 09 | 126412 |
| SACOVNI ANTON | ZEHNSKIE F | PGH | 02 | 0002 | 06 13 09 | 88587 |
| SACOVNI ANTON | ZELINSKIE F | PGH | 02 | 0002 | 06 13 09 | 88587 |
| SACULA BOY | TIERPACK E | ELZBTH T | 02 | 2041 | 05 18 09 | 61892 |
| SACULA MARKS | KOLIC V | ALTOONA | 07 | 0032 | 09 04 09 | 127117 |
| SACULLO ADELINA | SACULLO R | PHILA | 51 | 0001 | 06 01 09 | 89249 |
| SACZDACSK MARY | HASOOSKI S | S BETHLM | 48 | 1421 | 09 14 09 | 136736 |
| SADAK ANTUNENA | ZABOWA A | AVOCA | 40 | 0635 | 02 08 09 | 28056 |
| SADAUCKAS ALBIN | GUDUKAS A | MAHNY CY | 54 | 1438 | 07 03 09 | 98809 |
| SADAUSKAS HELEN | PALUBINSKAS | SCRANTON | 35 | 0004 | 11 06 09 | 169843 |
| SADDINGTON ALBERT R | HILTON M | PHILA | 51 | 0001 | 05 14 09 | 75597 |
| SADDLER BOY | SPANGLER G | BUTLER T | 01 | 2001 | 11 25 09 | 161938 |
| SADDLER FRANK | HEIBERGER A | S BETHLM | 48 | 1421 | 10 21 09 | 153228 |
| SADDLER GRACE J | STEVINS F | JEANT | 65 | 1532 | 12 12 09 | 182032 |
| SADDLER KATIE M | STULTOR J | E PK R T | 63 | 3406 | 11 09 09 | 162299 |
| SADDLER LORENCE | LAUGHNER M | HEMPFD T | 65 | 3461 | 07 16 09 | 96409 |
| SADDLER MARGARET L | LYSINGER E | JEANT | 65 | 1532 | 05 31 09 | 97623 |
| SADDLER ROBERT A | OPROSKI R | ELCO | 63 | 0904 | 01 09 09 | 2888 |
| SADDLER WILLIAM | BLAKELY A | WLKNS T | 02 | 2064 | 05 13 09 | 70636 |
| SADGURSKY DORA | KLEINBERG E | PHILA | 51 | 0001 | 04 28 09 | 73993 |
| SADIGA GIRL | KOMETZ C | KLINE T | 54 | 3214 | 06 05 09 | 82230 |
| SADKOWSKI ALBIN | POPLAWSKA J | PTSTN T | 40 | 2948 | 11 08 09 | 168513 |
| SADLAK FRANK | PALENCAR L | NO BRDCK | 02 | 0149 | 06 17 09 | 82997 |
| SADLER BOY | SHAPP A | PGH | 02 | 0002 | 02 08 09 | 24845 |
| SADLER CLYDE W | WAGNER M | LEBANON | 38 | 0042 | 06 06 09 | 81149 |
| SADLER EDGAR | MILLS W | SPRHL T | 26 | 2666 | 11 27 09 | 169021 |
| SADLER ETHEL M | LINHART M | WLKNS T | 02 | 2064 | 05 18 09 | 104301 |
| SADLER GIRL | MILLER E | PHILA | 51 | 0001 | 10 05 09 | 159621 |

Sadowsky, Jennie M. 15 7199
6 Marshall Pgh 10 12

| | | | | | | | |
|---|---|---|---|---|---|---|---|
| SADLER GIRL | SADLER L | PGH | 02 | 0002 | 08 | 05 | 09 | 196860 |
| SADLER GIRL | MOORE I | CRNBRY T | 61 | 3369 | 02 | 04 | 09 | 35539 |
| SADLER GLADYS E | WINGERT E | NEW OXFD | 01 | 1009 | 03 | 04 | 09 | 35210 |
| SADLER KENNETH E | SADLER C | WLMSPRT | 41 | 0052 | 05 | 25 | 09 | 70148 |
| SADLER LEROY S | PRIMAS J | PHILA | 51 | 0001 | 04 | 26 | 09 | 195910 |
| SADLER MARY K | SADLER J | PHILA | 51 | 0001 | 03 | 18 | 09 | 42441 |
| SADLER MYRHLLE E | HAIR I | CARRL T | 50 | 3157 | 07 | 07 | 09 | 100387 |
| SADLER RUSSELL | HARRIS R | ROSTVR T | 65 | 3466 | 09 | 23 | 09 | 132967 |
| SADLER WILLIAM E | MARKS B | GLASSPT | 02 | 0134 | 12 | 02 | 09 | 180843 |
| SADLEVI HELEN C | HOPKINS H | PHILA | 51 | 0001 | 11 | 21 | 09 | 175885 |
| SADLO FRANZ D | DONALDSON M | PHILA | 51 | 0001 | 09 | 01 | 09 | 143083 |
| SADLOUSKEY FREDICK W | SIMELKA O | CRYL T | 11 | 2318 | 03 | 16 | 09 | 37547 |
| SADLOWSKA HEDWIG | KEMPISTY J | PHILA | 51 | 0001 | 10 | 03 | 09 | 160180 |
| SADLOWSKI FRANK | LIMPUS M | READING | 06 | 0049 | 04 | 08 | 09 | 101575 |
| SADOFSKI JULIA | HOWSKI K | PLYMOUTH | 40 | 1354 | 06 | 15 | 09 | 83721 |
| SADOFSKY MARY | YATKOVSKY S | JOHNSTN | 11 | 0040 | 11 | 14 | 09 | 165407 |
| SADON STILLBORN | BERGEY M | MOON T | 02 | 2032 | 08 | 26 | 09 | 110974 |
| SADOR JOHN | LITCHEN J | E PGH | 02 | 0127 | 08 | 25 | 09 | 112793 |
| SADOSKA DZISY | SADOSKY E | PGH | 02 | 0002 | 10 | 12 | 09 | 157199 |
| SADOSKA MERY | WYNGLICSKA | PGH | 02 | 0002 | 08 | 11 | 09 | 123223 |
| SADOSKI HELEN | SADOSKA L | DURYEA | 40 | 0085 | 10 | 05 | 09 | 146099 |
| SADOSKI STANISLAW | LASZCZYNISK | GLTZN T | 11 | 2310 | 04 | 30 | 09 | 62915 |
| SADOUFSKI FRANK | MAKARVEST V | PLYMOUTH | 40 | 1354 | 12 | 06 | 09 | 185462 |
| SADOVSKI HELEN | KUHUT P | WHTHL T | 39 | 2917 | 03 | 17 | 09 | 29323 |
| SADOWRICK MARTHA V | JUMPKOFSKI | PLYMOUTH | 40 | 1354 | 09 | 01 | 09 | 135252 |
| SADOWSKA TERESA | SADOWSKA S | PGH | 02 | 0002 | 04 | 16 | 09 | 56109 |
| SADOWSKI FRANK | BARUSH A | PGH | 02 | 0002 | 04 | 07 | 09 | 56070 |
| SADOWSKI HELEN | PAULABINSKA | SCRANTON | 35 | 0004 | 11 | 06 | 09 | 169843 |
| SADOWSKI HENRY T | SPLIT H | WASHNGTN | 63 | 0916 | 05 | 24 | 09 | 205681 |
| SADOWSKI JOSEF | ROWOUSKA F | PHILA | 51 | 0001 | 03 | 21 | 09 | 58699 |
| SADOWSKI JOSEPH | KOHOSKA F | WKS BR T | 40 | 2951 | 03 | 17 | 09 | 54454 |
| SADOWSKY GIRL | GUNDLACH L | PGH | 02 | 0002 | 06 | 29 | 09 | 88499 |
| SADOWSKY MARGARET | FINTCHER M | PGH | 02 | 0002 | 07 | 27 | 09 | 203434 |
| SADTOWSKA GIRL | KALOSKA V | PGH | 02 | 0002 | 09 | 10 | 09 | 140207 |
| SADULSKI MARIJANA V | BRUNKA M | FRNKLN T | 65 | 3472 | 10 | 01 | 09 | 151092 |
| SADUSKY ANNA | GOCO M | PRNGL T | 40 | 3550 | 01 | 14 | 09 | 203054 |
| SADUSKY DONALD A | METZ B | MT CARML | 49 | 1407 | 12 | 28 | 09 | 198300 |
| SADUSKY FRANK | SUMSKI F | SHNDAH | 54 | 1447 | 11 | 10 | 09 | 169944 |
| SADVARY ANNIE | JANOSKO Y | BRADDOCK | 02 | 1013 | 06 | 18 | 09 | 76747 |
| SAECK BERNARD | ROSENKOFF E | PHILA | 51 | 0001 | 10 | 24 | 09 | 160138 |
| SAECOSKI KATIE | SHULTZ F | U MERN T | 46 | 3079 | 10 | 30 | 09 | 144341 |
| SAEGAR WILLIAM F | EVERTT L | SEWKLY T | 65 | 3474 | 10 | 02 | 09 | 155537 |
| SAEGER ERVIN P | DREISBACH H | WHTHL T | 39 | 2917 | 12 | 13 | 09 | 198976 |
| SAEGER MARY | MART M | ALLIANCE | 48 | 0912 | 05 | 04 | 09 | 66102 |
| SAEGER PAUL J | HESS E | HANOVR T | 39 | 2915 | 09 | 03 | 09 | 126996 |
| SAEGER WM E | RACINE F | PHILA | 51 | 0001 | 03 | 04 | 09 | 42386 |
| SAEK KATIE | STOSCHAEK V | NWPRT T | 40 | 2928 | 09 | 16 | 09 | 134319 |
| SAELI JOSEPH | BATTAGLIA C | ELDRED | 42 | 1367 | 02 | 18 | 09 | 16351 |
| SAEMILLER ELMER F | CHEESE C | PHILA | 51 | 0001 | 11 | 11 | 09 | 175768 |
| SAEN JOE | ALES J | N CVTY T | 15 | 2424 | 10 | 17 | 09 | 185947 |
| SAENG ANTONET T | BLANK G | SHARPSBG | 02 | 1580 | 07 | 09 | 09 | 136921 |
| SAETTA JOSEPH | TERRAGROSSA | PITTSTON | 40 | 0666 | 12 | 27 | 09 | 207945 |
| SAETTA JOSEPH P | TORREGROSSA | PITTSTON | 40 | 0048 | 12 | 23 | 09 | 202848 |
| SAF AGNES H | TENGSTRAND | KANE | 42 | 1368 | 11 | 02 | 09 | 165596 |

Safreed Bertha H- Beat L.A D211 476-09 Beaver 2-25-09 —
Safreed, Lester William; D212629; May Sproats; Beaver; 5/10

| | | | | | | | |
|---|---|---|---|---|---|---|---|
| SAFCAK JOSEPH | MAURSNAK M | OLYPHANT | 35 | 0590 | 04 | 26 | 09 | 50977 |
| SAFCHAK PETER | SOMICHKI K | OLYPHANT | 35 | 0590 | 07 | 15 | 09 | 100586 |
| SAFER ROSA | NATHENSON A | WSHGTN T | 26 | 2658 | 04 | 12 | 09 | 62367 |
| SAFFER MARGARET | RUSE L | YOUNGSTN | 65 | 0964 | 01 | 08 | 09 | 10087 |
| SAFFERTY GEORGE | MURPHY M | PHILA | 51 | 0001 | 10 | 19 | 09 | 200211 |
| SAFFIER STILLBORN | USKOWITZ F | MCKEESPT | 02 | 0021 | 11 | 07 | 09 | 183093 |
| SAFFIER STILLBORN | USKOWITZ F | MCKEESPT | 02 | 0021 | 11 | 07 | 09 | 183094 |
| SAFFIN RUTH | GRAHAM R | PHILA | 51 | 0001 | 10 | 28 | 09 | 160071 |
| SAFFORD FRANCIS W | MACKEY M | OLD FRG | 35 | 1320 | 03 | 02 | 09 | 35408 |
| SAFFORD GIRL | BROOKS L | SCRANTON | 35 | 0004 | 03 | 06 | 09 | 36921 |
| SAFFORD GIRL | MCDONALD L | OIL CITY | 61 | 0047 | 02 | 18 | 09 | 35524 |
| SAFFOY TOM | GEORGY E | PHILA | 51 | 0001 | 10 | 15 | 09 | 160065 |
| SAFIER ROSE | NATHENSON A | WSHGTN T | 26 | 2658 | 04 | 12 | 09 | 62367 |
| SAFISHKI JOESEPH | KUNDRAD M | BUTLER | 10 | 1109 | 05 | 01 | 09 | 59316 |
| SAFKANEC ELIZABETH | SAFKANEC M | TRDFRN T | 15 | 2394 | 10 | 21 | 09 | 167325 |
| SAFKO JOSEPH | MOTIKA K | JOHNSTN | 11 | 0040 | 04 | 11 | 09 | 202207 |
| SAFRANIK MARGARET | CEH M | S BETHLM | 48 | 1421 | 03 | 08 | 09 | 37119 |
| SAFRANKO ANTHONY | WYSOCKA A | FREELAND | 40 | 1349 | 05 | 30 | 09 | 62308 |
| SAFRANKO ANTHONY | SHVONCO A | FREELAND | 40 | 1349 | 05 | 30 | 09 | 62308 |
| SAFRANKO JAN | GRIGER M | PGH | 02 | 0002 | 12 | 20 | 09 | 190726 |
| SAFRANKO JOHN | GALICO A | PERRY T | 26 | 2671 | 03 | 07 | 09 | 51443 |
| SAFRANSKI BOY | LINTROFSKI | LATROBE | 65 | 0942 | 08 | 16 | 09 | 115058 |
| SAFRON JOHN | TANIA P | COALDALE | 54 | 1597 | 02 | 20 | 09 | 15140 |
| SAFRONKO JACOB | HORWATT K | OLYPHANT | 35 | 0590 | 07 | 21 | 09 | 100591 |
| SAFRONSKI HILLENA | YANOVICH J | N STRB T | 63 | 3409 | 10 | 13 | 09 | 144876 |
| SAGAN ANNA | JUBINSKA M | PHILA | 51 | 0001 | 09 | 01 | 09 | 143089 |
| SAGAN MAY | YANOSY M | DERRY T | 65 | 3458 | 11 | 26 | 09 | 163132 |
| SAGAN SUSAN | KREYKA A | FOSTER T | 40 | 2926 | 04 | 06 | 09 | 46906 |
| SAGANATE FILIP | NAIDILLI C | NWPRT T | 40 | 2928 | 04 | 18 | 09 | 66048 |
| SAGAR DAVID | ALLIS S | PHILA | 51 | 0001 | 02 | 09 | 09 | 26568 |
| SAGAR ELMER E | KROMIS E | NWPRT T | 40 | 2928 | 08 | 19 | 09 | 194261 |
| SAGE ANNA M | RICHTER N | CONNLSVL | 26 | 1256 | 04 | 12 | 09 | 45030 |
| SAGE CHARLES H | CALVERT E | LYLSK T | 41 | 2993 | 06 | 11 | 09 | 188948 |
| SAGE GEORGE R | OLIVER S | NANTICK | 40 | 1351 | 10 | 26 | 09 | 150688 |
| SAGE HOWARD F | VAN FOSSAN | WLKNSBG | 02 | 1035 | 07 | 12 | 09 | 104278 |
| SAGE MARY A | SKIRBETZ F | NO BRDCK | 02 | 0149 | 07 | 28 | 09 | 100121 |
| SAGEI GEORGE V | SLOVER S | SCRANTON | 35 | 0004 | 06 | 19 | 09 | 84838 |
| SAGENDORPH FRANK E | HAGY E | LANSDWN | 23 | 0469 | 06 | 25 | 09 | 81564 |
| SAGEORA VICTORIA R | FARETTA A | N HUNT T | 65 | 3463 | 07 | 14 | 09 | 97157 |
| SAGER ALICE | MCGRANON J | PHILA | 51 | 0001 | 05 | 17 | 09 | 123511 |
| SAGER BEATRICE V | BURGOON M | ALTOONA | 07 | 0032 | 12 | 30 | 09 | 176484 |
| SAGER BOY | PATERSON Z | HMSTEAD | 02 | 0140 | 02 | 11 | 09 | 31882 |
| SAGER CHARLES B | CAMPBELL A | PHILA | 51 | 0001 | 07 | 04 | 09 | 108981 |
| SAGER DAVID H | SAGER C | BELLEFNT | 14 | 1146 | 06 | 18 | 09 | 92364 |
| SAGER ELIZABETH | TRAVIS C | TREMONT | 54 | 1450 | 08 | 10 | 09 | 120712 |
| SAGER ELIZABETH | SCHADD M | NWPRT T | 40 | 2928 | 12 | 18 | 09 | 184483 |
| SAGER ELMER E | KROMIS E | NWPRT T | 40 | 2928 | 08 | 19 | 09 | 194261 |
| SAGER EVA M | YOUNG N | OIL CITY | 61 | 0047 | 05 | 19 | 09 | 83556 |
| SAGER FLORENCE E | VOESNER A | PHILA | 51 | 0001 | 04 | 19 | 09 | 91146 |
| SAGER GILBERT L | WEESE M | SPRING T | 14 | 2349 | 01 | 28 | 09 | 1030 |
| SAGER GRACE A | CARR M | NW BRGTN | 04 | 1055 | 01 | 05 | 09 | 6234 |
| SAGER JACOB | ATKINSON M | NW BRGTN | 04 | 1055 | 02 | 04 | 09 | 35049 |
| SAGER LAURA | CAUFIELD R | HALLSTD | 58 | 1473 | 12 | 10 | 09 | 181490 |
| SAGER LILLIE E | WILDE E | PHILA | 51 | 0001 | 09 | 13 | 09 | 142889 |

Saggese, Mary Louise - Haldenisi Phil. 12-10-09 Fayette Co 179454-09

7-29-71. Sahli, Imojean Shanor - 10105 - S. Shanor - 1/13 - Zelienople

| | | | | | | |
|---|---|---|---|---|---|---|
| SAGER MARGARET | DEMBLE M | PHILA | 51 | 0001 | 02 12 09 | 26546 |
| SAGER MARGARET A | WHIPPO B | BELLEFNT | 14 | 1146 | 01 18 09 | 1019 |
| SAGER PHILIP K | KULLING E | OIL CITY | 61 | 0047 | 04 03 09 | 66610 |
| SAGER SOPHIA N | SCHADD M | NWPRT T | 40 | 2928 | 12 19 09 | 184483 |
| SAGER STILLBORN | ACHILLES C | ROCKWOOD | 56 | 1462 | 02 24 09 | 21255 |
| SAGERS ALBERTA K | BOCHE A | PHILA | 51 | 0001 | 11 22 09 | 175808 |
| SAGES GIRL | CLOCHER E | WLKS BRE | 40 | 0051 | 01 20 09 | 23245 |
| SAGETCA HELEN | BARREN A | WSHGTN T | 11 | 2317 | 12 06 09 | 182686 |
| SAGGESE MARIE | SIEPE S | MORRIS T | 17 | 2472 | 06 29 09 | 82651 |
| SAGGESE MARY | LOFE L | MORRIS T | 17 | 2472 | 06 29 09 | 197603 |
| SAGGESE ROSARIO A | CALVERISI M | DUNBAR | 26 | 1258 | 07 09 09 | 95213 |
| SAGGO AMELIA | CESARE R | PGH | 02 | 0002 | 01 21 09 | 10927 |
| SAGGOD FRANK | GALAUSKY J | PHILA | 51 | 0001 | 10 31 09 | 160091 |
| SAGHY JOSEPH | COSEMEAIN M | SOMRST T | 56 | 3277 | 03 28 09 | 53267 |
| SAGHY MAGGIE | COSEMEAIN M | SOMRST T | 56 | 3277 | 03 28 09 | 53270 |
| SAGHY MARGARET | CHIZMADIA A | SOMRST T | 56 | 3277 | 03 21 09 | 53270 |
| SAGI DAVID E | FORMAN R | HBG | 22 | 0038 | 02 02 09 | 17018 |
| SAGI GEORGE | HYDUKE B | FRST CTY | 58 | 1471 | 08 28 09 | 130684 |
| SAGIE ANNA | LCHASA M | SCRANTON | 35 | 0004 | 08 11 09 | 118966 |
| SAGIORO REGINA V | FEORATI A | N HUNT T | 65 | 3463 | 07 14 09 | 113847 |
| SAGISKI JOSEPH | DOMEROSKI J | PHILA | 51 | 0001 | 07 23 09 | 198003 |
| SAGL AMA M | SAGL K | ALLENTN | 39 | 0031 | 12 04 09 | 195612 |
| SAGLIO ELTONIA | MINOTTI A | PGH | 02 | 0002 | 04 19 09 | 56096 |
| SAGMATA MICHAEL | COCO B | SWSVL | 02 | 0159 | 11 07 09 | 170407 |
| SAGO MARIE | ZIATRIK M | CENTER T | 32 | 2762 | 08 11 09 | 113931 |
| SAGON MARGARET | KLEIPKA A | FOSTER T | 40 | 2926 | 04 04 09 | 46908 |
| SAGONE PHILOMENI | LEONARDI A | PGH | 02 | 0002 | 11 03 09 | 173331 |
| SAGOT MINNIE | NEEDLE R | PHILA | 51 | 0001 | 06 01 09 | 208135 |
| SAGUSTA TERRESA | BELLO C | PGH | 02 | 0002 | 05 03 09 | 71932 |
| SAGUSTA THERESA M | EINIG K | PHILA | 51 | 0001 | 06 28 09 | 123661 |
| SAHITI TEDDY | ZUSKA J | OLD FRG | 35 | 1320 | 02 17 09 | 66523 |
| SAHLANEY MARY | YAZIJY E | WDWRD T | 17 | 2462 | 01 23 09 | 3904 |
| SAHLINE HARRY A | TURNER G | BELLEVUE | 02 | 1012 | 09 01 09 | 128082 |
| SAHM HARRIET B | STRAW P | BURNSIDE | 17 | 1178 | 11 11 09 | 161986 |
| SAHM HENRY | DRUCK A | SCRANTON | 35 | 0004 | 01 01 09 | 7693 |
| SAHM MILDRED E | MARR M | HUGHESVL | 41 | 1359 | 09 22 09 | 131544 |
| SAHM WILLIAM M | MEYERS B | LANCSTR | 36 | 0041 | 01 03 09 | 4525 |
| SAIA ANTONIO | BOTTERI C | PHILA | 51 | 0001 | 05 15 09 | 92095 |
| SAIBICH GIRL | SAIBICH B | PGH | 02 | 0002 | 09 11 09 | 140204 |
| SAID LILLY | BALAS B | LANSFORD | 13 | 0330 | 12 29 09 | 182615 |
| SAIERS CHARLES J | RINGLER B | LOCK HVN | 18 | 0043 | 03 09 09 | 33125 |
| SAIERS HARRY | SHADE M | LAMAR T | 18 | 2485 | 12 01 09 | 184306 |
| SAIL ISIDORE | GOLDBERG L | PHILA | 51 | 0001 | 09 03 09 | 200662 |
| SAILER MARIE | POTNER C | PGH | 02 | 0002 | 03 02 09 | 40740 |
| SAILHAMER THELMA K | VANRAN K | QUINCY T | 28 | 2693 | 12 19 09 | 189277 |
| SAILLES EARL A | CARLSON D | MCKEESPT | 02 | 0021 | 02 22 09 | 18473 |
| SAILO BOY | LOUISE M | PHILA | 51 | 0001 | 06 08 09 | 90439 |
| SAILOR ELEANOR M | DIXEY L | PHILA | 51 | 0001 | 11 16 09 | 175880 |
| SAILOR JOHN | KIMBAL L | CHRYHL T | 32 | 2764 | 01 31 09 | 3953 |
| SAILOR LUELLA M | HILL T | CMBRA T | 11 | 2308 | 09 14 09 | 195737 |
| SAILOR RALPH E | PFEIFLY S | READING | 06 | 0049 | 03 12 09 | 36268 |
| SAIMAN ANTON | MALSECKA M | PGH | 02 | 0002 | 06 22 09 | 88526 |
| SAINATO COSTA | MACERELLO R | MAHNG T | 37 | 2877 | 11 16 09 | 167661 |
| SAINSBURY JOHN E | BARNES O | PHILA | 51 | 0001 | 04 28 09 | 74003 |

Sajma - Catherine E. - Catherine Prevlik - D212439 - Westmoreland 5/18

Sakalik, John D-212366
S. Bordach - alleg 7/23/09

SAKOLOVSKY, ANNA - ONDREJIK, M. - JOHNSTOWN - 48128 - 4/26

| | | | | | | | |
|---|---|---|---|---|---|---|---|
| SAINT BESSIE I | HARDEN N | BOSWELL | 56 | 0065 | 11 | 02 | 09 | 161829 |
| SAINT ELIZABETH | DIVE J | PHILA | 51 | 0001 | 10 | 31 | 09 | 160080 |
| SAINT ELIZABETH | HARDEN N | BOSWELL | 56 | 0065 | 11 | 02 | 09 | 161829 |
| SAIPELITE GAETANA N | CAMPALO J | PHILA | 51 | 0001 | 10 | 16 | 09 | 174115 |
| SAIRANO ANNA | TEACHNAN M | JOHNSTN | 11 | 0040 | 07 | 30 | 09 | 97550 |
| SAIRD BOY | KUNKLE L | WRNGTN T | 67 | 3519 | 09 | 26 | 09 | 136176 |
| SAITSKA ANDREW | HICKCK S | CNMGH T | 32 | 2770 | 08 | 18 | 09 | 119780 |
| SAITZ JOSUPH S | KRAMER L | JEANT | 65 | 1532 | 09 | 28 | 09 | 131967 |
| SAIX POULETTE A | DERBERZ A | ELZBTH T | 02 | 2041 | 03 | 13 | 09 | 30796 |
| SAJAN GIRL | DOMOVICH M | PGH | 02 | 0002 | 01 | 10 | 09 | 10344 |
| SAJDOWSKA ANASTAZYA | ZELONOWICH | PGH | 02 | 0002 | 05 | 11 | 09 | 71904 |
| SAJESKI SOPHIA | BOBROSKA A | NANTICK | 40 | 1351 | 04 | 25 | 09 | 50484 |
| SAJETA MARY | SKIRBETZ F | NO BRDCK | 02 | 0149 | 07 | 28 | 09 | 100121 |
| SAJKO STEF | PIROSKO A | PGH | 02 | 0002 | 03 | 16 | 09 | 40722 |
| SAJKOSKI WILIE | TELADONIS P | DURYEA | 40 | 0085 | 01 | 29 | 09 | 2135 |
| SAJNER GEORGE | MARIA K | FREEMSBG | 48 | 0752 | 07 | 27 | 09 | 96240 |
| SAJNIAK JOZEF | PIETRZGH A | PGH | 02 | 0002 | 02 | 16 | 09 | 201804 |
| SAKAC IVEN | MAGAR C | DUQUESNE | 02 | 1018 | 10 | 24 | 09 | 145715 |
| SAKACH DORTHY | BONAT J | JFRSN T | 02 | 2060 | 12 | 11 | 09 | 179805 |
| SAKALA MARY | PAVLIK A | SPRINGDL | 02 | 1607 | 03 | 17 | 09 | 53683 |
| SAKALAUSKUTE MAGDALENA | LEVULINTE R | GIRARDVL | 54 | 0788 | 04 | 01 | 09 | 206976 |
| SAKALOFSKY JOSEPH | SMITH J | NO BRDCK | 02 | 0149 | 11 | 16 | 09 | 167897 |
| SAKALOSKEY JOSEPH | SHARKOWSKI | NWPRT T | 40 | 2928 | 04 | 24 | 09 | 200696 |
| SAKALOSKY CYRIL | | SHNDAH | 54 | 1447 | 02 | 19 | 09 | 37195 |
| SAKALSKI MARY | STABBA M | PHILA | 51 | 0001 | 12 | 12 | 09 | 193706 |
| SAKAN PETER | SAJNLTAN M | MCKEESPT | 02 | 0021 | 12 | 14 | 09 | 183029 |
| SAKAN STEVE | SAJNLTAN M | MCKEESPT | 02 | 0021 | 12 | 14 | 09 | 183029 |
| SAKARAK JOHN | WALYKA M | CMBRA T | 11 | 2308 | 12 | 16 | 09 | 195742 |
| SAKARYAN MICHAEL | MARUNYA M | BRADDOCK | 02 | 1013 | 02 | 27 | 09 | 13930 |
| SAKATAWSKIE ANNIE | STANKIEWIEN | SHAMOKIN | 49 | 1409 | 07 | 20 | 09 | 102517 |
| SAKAWIC WARONIKA | BALES A | PLAINS T | 40 | 2953 | 07 | 30 | 09 | 121162 |
| SAKER JAMES | WOLITCHKA E | MOON T | 04 | 2117 | 01 | 16 | 09 | 19170 |
| SAKERS RAYMOND N | CANNAN M | CHESTER | 23 | 0009 | 08 | 17 | 09 | 110766 |
| SAKEY MARGARET | SALFFO J | MONESSEN | 65 | 1535 | 06 | 03 | 09 | 82025 |
| SAKEY RUDOLPH | BALL F | PHILA | 51 | 0001 | 02 | 15 | 09 | 26689 |
| SAKHATCH MARY | GRESOCK A | YOUNG T | 33 | 2787 | 05 | 23 | 09 | 66856 |
| SAKIEWICZ ROZA | GURTOSKA E | READING | 06 | 0049 | 07 | 31 | 09 | 101367 |
| SAKMAR ANNIE | SAKMAR S | RICHLD T | 11 | 2329 | 02 | 15 | 09 | 17665 |
| SAKMAR EULALIA J | KLINGER H | JOHNSTN | 11 | 0040 | 02 | 12 | 09 | 203889 |
| SAKMAR FERDINAND | BERANDCHIK | JOHNSTN | 11 | 0040 | 01 | 25 | 09 | 4178 |
| SAKMAR JOSEPHINE E | KLINGER H | JOHNSTN | 11 | 0040 | 02 | 12 | 09 | 203889 |
| SAKMAR JOZEFINA | KOMANA M | JOHNSTN | 11 | 0040 | 03 | 05 | 09 | 32497 |
| SAKOBITZ MARY | GORSKY M | AMBRIDGE | 04 | 0067 | 03 | 14 | 09 | 43786 |
| SAKOL GIRL | SAKOL Z | PGH | 02 | 0002 | 06 | 21 | 09 | 88513 |
| SAKOLAUSKI MARY | LASOSI M | PLYMOUTH | 40 | 1354 | 11 | 01 | 09 | 185528 |
| SAKOLESKY ANNA | MULLEN H | SCRANTON | 35 | 0004 | 03 | 04 | 09 | 36917 |
| SAKOLIC HARRY | WINETSKY G | PGH | 02 | 0002 | 11 | 25 | 09 | 173294 |
| SAKOLOWSKI MARY | SAKOLOWSKI | COAL T | 49 | 3117 | 03 | 07 | 09 | 52874 |
| SAKOLSKI ANTONIA | SCKOSKINKY | SCRANTON | 35 | 0004 | 07 | 04 | 09 | 118860 |
| SAKOLSKY JENNIE | LEVINE C | PGH | 02 | 0002 | 11 | 16 | 09 | 173257 |
| SAKON JEROLD | WAGMAN F | PGH | 02 | 0002 | 11 | 02 | 09 | 173295 |
| SAKOSKI VIORWICK A | JEKELEVICTS | EXETER | 40 | 0640 | 11 | 19 | 09 | 164066 |
| SAKOTOWSKI MARY | LASOSI M | PLYMOUTH | 40 | 1354 | 11 | 01 | 09 | 185528 |
| SAKOVECH LEO | TOBELEVICH | MCKS RKS | 02 | 1023 | 09 | 18 | 09 | 133255 |

Salamida, Rose - Paola Giannina 15-2726-09 Scranton 9-28-09

| | | | | | | | |
|---|---|---|---|---|---|---|---|
| SAKOVSKI STANISLAWA | DOBCK M | BRADDOCK | 02 | 1013 | 03 | 09 | 09 | 28221 |
| SAKOWICZ ALIKSANDRA | PATANCZAKA | SCRANTON | 35 | 0004 | 02 | 08 | 09 | 21408 |
| SAKOWICZ LUDWIK | WALCZEEKA H | SCRANTON | 35 | 0004 | 03 | 27 | 09 | 52537 |
| SAKOWSKI CHARLES | KNOLL L | NANTICK | 40 | 1351 | 02 | 27 | 09 | 19617 |
| SAKOWSKI STANISLAUS | SHOSTEKSKA | NW PHILA | 54 | 1440 | 04 | 10 | 09 | 66359 |
| SAKOWSKI THEODORE | KNOLL E | NANTICK | 40 | 0650 | 03 | 06 | 09 | 204361 |
| SAKRIADA CLARA M | JINISWSKI H | BVR FLS | 04 | 1048 | 06 | 10 | 09 | 76802 |
| SAKSA MARGARETA | KRAJNAK M | DUNBAR T | 26 | 2656 | 05 | 24 | 09 | 61313 |
| SAKSEK JOHN | TOMASOVICH | GRGES T | 26 | 2657 | 12 | 03 | 09 | 180259 |
| SAKSEK STEPHEN | TOMASOVICH | GRGES T | 26 | 2657 | 12 | 03 | 09 | 180258 |
| SAKSSENSKI CILI | LASSKOWSKA | GLASSPT | 02 | 0134 | 06 | 13 | 09 | 96560 |
| SAKSZEWSKI JAN | SAKSZEWSKI | PGH | 02 | 0002 | 12 | 17 | 09 | 190682 |
| SAKULICH JOHN | KUBITCHKA M | DUNMORE | 35 | 0582 | 05 | 15 | 09 | 204585 |
| SAKULICZ JOHN | KABIECZKA M | SCRANTON | 35 | 0004 | 05 | 15 | 09 | 68076 |
| SAKULSKI ADAM | BRISKA R | NWPRT T | 40 | 2928 | 07 | 29 | 09 | 134367 |
| SALA HENRY C | SCANLON S | PGH | 02 | 0002 | 09 | 03 | 09 | 140238 |
| SALA IDA M | WRIGHT S | AMBRIDGE | 04 | 0067 | 06 | 16 | 09 | 76453 |
| SALA MARY | LIELLSSAADR | PITTSTON | 40 | 0048 | 02 | 08 | 09 | 202613 |
| SALA THUI E | SALA E | MONESSEN | 65 | 1535 | 05 | 13 | 09 | 64814 |
| SALABOJ ANNA | MATONY V | PGH | 02 | 0002 | 12 | 01 | 09 | 197523 |
| SALACH BLANCHE | KUSAK A | PTSTN T | 40 | 2948 | 09 | 26 | 09 | 168511 |
| SALACH BRONISLAWA | KUSAK A | PTSTN T | 40 | 2948 | 11 | 25 | 09 | 168511 |
| SALACK FELIX | ZEWATSKI L | PLYMTH T | 40 | 2937 | 10 | 27 | 09 | 151540 |
| SALADA ALBERT | KANDRA A | SUMRHL T | 11 | 2320 | 10 | 14 | 09 | 204974 |
| SALADA BOY | BEST E | AVONMORE | 65 | 1527 | 05 | 30 | 09 | 59146 |
| SALADA CLEMENT E | STUTZMAN K | BRANCH T | 54 | 3218 | 05 | 20 | 09 | 65140 |
| SALADA DORA | WORKMAN O | JAY T | 24 | 2622 | 08 | 20 | 09 | 121756 |
| SALADA HENRY L | LAWBY L | WLMSTN | 22 | 1236 | 12 | 02 | 09 | 189332 |
| SALADAE GIRL | SALADAE V | BDS BD T | 03 | 2081 | 07 | 25 | 09 | 101770 |
| SALADEK ANNA | LOSATKEI K | PHILA | 51 | 0001 | 01 | 24 | 09 | 12504 |
| SALAE BOY | MINICH K | N UN T | 26 | 2667 | 05 | 11 | 09 | 69371 |
| SALAGANITCH HELEN | PANDITCH A | SCRANTON | 35 | 0004 | 04 | 16 | 09 | 52340 |
| SALAJDA EVA | PIECHOR M | NWPRT T | 40 | 2928 | 04 | 29 | 09 | 50498 |
| SALAJDA KATIE | MICHOLIK M | FRST CTY | 58 | 1471 | 05 | 07 | 09 | 62449 |
| SALAJDA MARY | DZABJAK A | AMBRIDGE | 04 | 0067 | 10 | 26 | 09 | 197884 |
| SALAM JOSEFA | DOTZAK A | ALLENTN | 39 | 0031 | 10 | 24 | 09 | 143506 |
| SALAM ROBERT | RUBAT E | READING | 06 | 0049 | 11 | 30 | 09 | 169156 |
| SALAMAN LOUI | KELLEM E | PHILA | 51 | 0001 | 11 | 15 | 09 | 191804 |
| SALAMIK KYDI | HOCKA A | SCRANTON | 35 | 0004 | 06 | 02 | 09 | 84856 |
| SALAMON ALEXANDER | HONIG J | NO BRDCK | 02 | 0149 | 12 | 23 | 09 | 204358 |
| SALAMON BOY | NAMEA S | WLKS BRE | 40 | 0051 | 10 | 16 | 09 | 154788 |
| SALAMON CLARENCE R | KOCIK M | PGH | 02 | 0002 | 08 | 04 | 09 | 123262 |
| SALAMON JOHN | BANICA R | DERRY T | 65 | 3458 | 04 | 01 | 09 | 46043 |
| SALAMON VANDA | WESLEY J | DONORA | 63 | 0958 | 10 | 04 | 09 | 146059 |
| SALAMON WLADYSLAW | JALOSZNSKI | PHILA | 51 | 0001 | 03 | 04 | 09 | 42517 |
| SALAMY MAMMY | HADATY L | SHNDAH | 54 | 1447 | 11 | 18 | 09 | 169915 |
| SALANCY PAUL | KRIGOVSKI S | EDWRDSVL | 40 | 0639 | 10 | 01 | 09 | 204580 |
| SALAND BOY | OLESON T | WDWRD T | 17 | 2462 | 06 | 30 | 09 | 80328 |
| SALANDO JENNIE | CALDUNE T | BRL T | 32 | 2755 | 02 | 09 | 09 | 14460 |
| SALANDRA JAMES I | CALDUNE T | BRL T | 32 | 2755 | 02 | 09 | 09 | 14459 |
| SALANDRA ROSE | CALDUNE T | BRL T | 32 | 2755 | 02 | 09 | 09 | 14460 |
| SALANICE JOHN | WISLOKA J | PHILA | 51 | 0001 | 08 | 03 | 09 | 126413 |
| SALANSKY MICHAEL C | HERRICK M | FNDLY T | 02 | 2033 | 02 | 02 | 09 | 208062 |
| SALANTA PETER N | SALANTEO A | TISRTZOV | 43 | 0362 | 06 | 18 | 09 | 85581 |

Salems, Sam Richard D-209988 Mary Joseph Cambria Co 1-21-09

| | | | | | | |
|---|---|---|---|---|---|---|
| SALAPEK BOY | SALAPEK J | DUQUESNE | 02 | 1018 | 06 23 09 | 78358 |
| SALAPEX KATIE | LUCOPICH L | HOPEWL T | 04 | 2099 | 07 30 09 | 92785 |
| SALAR WILLIAM | GATCHILL C | PHILA | 51 | 0001 | 03 17 09 | 58705 |
| SALATA ANNA | SMAJDA J | DUQUESNE | 02 | 1018 | 06 28 09 | 78337 |
| SALATA LETOM | PAULAH M | MINERSVL | 54 | 1439 | 04 02 09 | 133220 |
| SALATINA VENERANTA | FALVA C | BRADDOCK | 02 | 1013 | 06 11 09 | 76733 |
| SALATKIN LEON | LATHMAN A | PHILA | 51 | 0001 | 08 09 09 | 125578 |
| SALATO ANNIE | SMAJDA J | DUQUESNE | 02 | 1018 | 06 28 09 | 78337 |
| SALATOROFF ROSE | SIKOWSKY R | PHILA | 51 | 0001 | 06 26 09 | 90546 |
| SALAURO FRANK | DODASKA M | WLKS BRE | 40 | 0051 | 04 09 09 | 54299 |
| SALAWSKA HELEN | KONOPKA K | SCRANTON | 35 | 0004 | 11 02 09 | 169858 |
| SALAZHAN PRACILLA M | HEIN L | E HNVR T | 38 | 2889 | 09 09 09 | 182159 |
| SALBAJA COLLITA | PARDO F | MCCLMT T | 33 | 2788 | 04 16 09 | 51314 |
| SALBAJA FRANCISCA | COLLIDA A | MCCLMT T | 33 | 2788 | 01 23 09 | 7047 |
| SALCHON LOUIS F | LEEMHUIS N | NO EAST | 25 | 1250 | 01 27 09 | 6342 |
| SALDI FRANK | ARCINO C | CHRYHL T | 32 | 2764 | 10 15 09 | 164954 |
| SALDUK ANNA | BONKAVICH A | MADISON | 65 | 0945 | 08 26 09 | 206884 |
| SALDUK STEPHAN | MELEWICZ A | NANTICK | 40 | 1351 | 09 15 09 | 134305 |
| SALDUTI MADDALENA M | PAGA G | PGH | 02 | 0002 | 12 02 09 | 190787 |
| SALE GIRL | SALE M | FAYT CTY | 26 | 0509 | 08 30 09 | 113059 |
| SALE HARMAN D | DOERR H | DECTR T | 17 | 2470 | 05 26 09 | 66634 |
| SALE MARY | LIELLSSAADR | PITTSTON | 40 | 0048 | 02 08 09 | 202613 |
| SALEA MARY | LWKEZEC P | BR VLY T | 56 | 3263 | 03 10 09 | 29796 |
| SALEFSKI WINSLOVIC | SALEFSKI C | PGH | 02 | 0002 | 11 26 09 | 173288 |
| SALEGANES STELLA | SALEGANES A | PGH | 02 | 0002 | 05 30 09 | 71835 |
| SALEK FRANCES | SMITHKA F | DURYEA | 40 | 0085 | 03 14 09 | 202841 |
| SALEK STEFANIA | SPET J | WLKS BRE | 40 | 0051 | 03 29 09 | 54404 |
| SALEK STEVE | LUKACH S | HANVR T | 40 | 2929 | 08 19 09 | 117012 |
| SALEM ABRAHAM | ALBERT B | E CNMGH | 11 | 0305 | 01 09 09 | 112696 |
| SALEM ADAM | WITMAN M | TLPHKN T | 06 | 2176 | 06 08 09 | 87480 |
| SALEM GIRL | STAUFFER S | ALLENTN | 39 | 0031 | 09 09 09 | 126954 |
| SALEM LAURA A | BROWN S | MINERSVL | 54 | 1439 | 10 08 09 | 149661 |
| SALEMANOWITZ YETTA | SEID A | PHILA | 51 | 0001 | 01 13 09 | 84565 |
| SALEN MARIAN M | WEARING A | PGH | 02 | 0002 | 05 08 09 | 71923 |
| SALENKEVITZ KATIE | FAVOJSKI K | FORD CY | 03 | 0173 | 08 27 09 | 113125 |
| SALENKEVIZ JOSEF | STEPEK H | FORD CY | 03 | 0173 | 11 20 09 | 164262 |
| SALENSKI HEDWIG | SINKOVITCH | KINGSTON | 40 | 0645 | 10 05 09 | 148550 |
| SALERA JOHN | VITA C | PHILA | 51 | 0001 | 04 03 09 | 73959 |
| SALERNA ELENA M | ACRI O | STEELTON | 22 | 0458 | 01 27 09 | 8388 |
| SALERNO ANGELO A | PEDUTA A | OLD FRG | 35 | 1320 | 01 18 09 | 6510 |
| SALERNO ANNINA | PASSARELLA | OLD FRG | 35 | 1320 | 01 31 09 | 6511 |
| SALERNO ASSUNTA | GINERINA M | PHILA | 51 | 0001 | 08 28 09 | 126426 |
| SALERNO COSOMO | CONFORTI L | OLD FRG | 35 | 1320 | 03 08 09 | 35412 |
| SALERNO GAETANINA | SCAIRATO L | OLD FRG | 35 | 1320 | 01 04 09 | 6509 |
| SALERNO GIOVANINNA | TEDECCO R | OLD FRG | 35 | 1320 | 07 21 09 | 100621 |
| SALERNO GIOVANNA M | DEMOSI I | PHILA | 51 | 0001 | 09 30 09 | 143017 |
| SALERNO JOHN | FLORA C | PHILA | 51 | 0001 | 09 29 09 | 142955 |
| SALERNO JOSEPH | EURALNO M | DARBY T | 23 | 3558 | 01 29 09 | 15847 |
| SALERNO TONY | ANSELMO P | JONES T | 24 | 2617 | 12 28 09 | 182276 |
| SALES CATHERINE | MALLOY E | PHILA | 51 | 0001 | 05 24 09 | 208618 |
| SALES LOTTIE | BURUS K | PGH | 02 | 0002 | 10 25 09 | 157158 |
| SALETSKY ESTER | RESNITZ E | PHILA | 51 | 0001 | 04 20 09 | 203490 |
| SALEVSKY AUGUST G | HOENE L | PHILA | 51 | 0001 | 06 18 09 | 123670 |
| SALEVSKY LENA H | MAURER L | PHILA | 51 | 0001 | 03 12 09 | 42387 |

Salik, Helen - Anastasia Wysocka - Sch. - 2/1/09 - D-211532 (2-25-69 am)

| | | | | | | |
|---|---|---|---|---|---|---|
| SALEWE IDA | SMITH B | PHILA | 51 | 0001 | 01 31 09 | 12971 |
| SALEWSKA VERONICA | ROTSKOSKIE | COAL T | 49 | 3117 | 04 14 09 | 200854 |
| SALEY HAROLD | MCDONALD N | WLKS BRE | 40 | 0051 | 04 18 09 | 54267 |
| SALEY MARY | HALECHKO E | CHARLR | 63 | 0899 | 05 07 09 | 205864 |
| SALHOFF RUSSELL R | SNYDER J | ELK CK T | 25 | 2627 | 03 19 09 | 28091 |
| SALIANI J MICHAEL | ANTONACCI M | SN SH T | 14 | 2371 | 12 12 09 | 188110 |
| SALICK ANNIE | KAPASH K | COLLEY T | 57 | 3527 | 07 11 09 | 95095 |
| SALICK STILLBORN | KAPASH K | COLLEY T | 57 | 3527 | 07 11 09 | 95094 |
| SALIDOR DAVE | VALINSKY A | PHILA | 51 | 0001 | 10 06 09 | 160168 |
| SALIK MIKE | MCCOLUK A | HKORY T | 37 | 2883 | 12 18 09 | 184411 |
| SALIMON MARY | WASELAH K | JERMYN | 35 | 0586 | 06 19 09 | 80795 |
| SALIMONIA THOMAS | FAULINA A | PHILA | 51 | 0001 | 04 10 09 | 57523 |
| SALINANS MICHELS | ANTONIOACHO | LOCK HVN | 18 | 0043 | 11 12 09 | 166038 |
| SALINE HULDA | CARLSON H | PGH | 02 | 0002 | 01 06 09 | 11113 |
| SALINGAR LORENZ R | KRASHA K | STEELTON | 22 | 0458 | 08 02 09 | 119352 |
| SALINGER JOSS | FRIC B | STEELTON | 22 | 0458 | 07 31 09 | 119368 |
| SALINGER VELERIA O | LICKO F | PGH | 02 | 0002 | 04 28 09 | 56074 |
| SALINO GIOVANNO | ACIERNO J | HAMLIN T | 42 | 3003 | 05 27 09 | 65242 |
| SALINSKI MICHAEL | CARILA M | SOMERSET | 56 | 0826 | 04 03 09 | 205909 |
| SALINSKY VADISLOUFF | GORKOSKI K | ELZBTH T | 02 | 2041 | 11 16 09 | 163760 |
| SALISBARY EDNA | SMITH L | PHILA | 51 | 0001 | 10 29 09 | 160162 |
| SALISBURY LEWIS H | CURL S | CHESTER | 23 | 0481 | 12 14 09 | 177909 |
| SALJAN STEPHEN | ROGAL A | SN SH T | 14 | 2371 | 09 27 09 | 188129 |
| SALKELD LAVRENCE P | TUXFORD A | S BFLO T | 03 | 2069 | 02 14 09 | 16526 |
| SALKER SIMON N | NIKOLAISKY | PHILA | 51 | 0001 | 11 02 09 | 175911 |
| SALKIND NATHAN | CHADAROVSKY | PHILA | 51 | 0001 | 08 15 09 | 126421 |
| SALKO ANNIE | RESNIC J | PHILA | 51 | 0001 | 11 16 09 | 175846 |
| SALKO MICHAEL | FEDOICEK M | PAINT | 56 | 3261 | 11 16 09 | 204831 |
| SALKOSKI PAULINA | KATOFSKI C | BLACK T | 56 | 3275 | 06 21 09 | 84516 |
| SALKOVSKI FRENK | MARSOVSKI A | DKSN CTY | 35 | 0581 | 11 29 09 | 163060 |
| SALL MARGT | BANGASZ A | PGH | 02 | 0002 | 05 05 09 | 71863 |
| SALLA IDA M | WRIGHT S | AMBRIDGE | 04 | 0067 | 06 16 09 | 76453 |
| SALLACH BERNHARD | MEYER C | SHALER T | 02 | 2043 | 09 25 09 | 146726 |
| SALLACK ALVAN | KONEFSKY M | JOHNSNBG | 24 | 1240 | 12 30 09 | 182261 |
| SALLADA CLARENCE C | LAMB J | READING | 06 | 0049 | 04 29 09 | 51840 |
| SALLADA IRVIN F | PEIRCE M | READING | 06 | 0049 | 12 03 09 | 186183 |
| SALLADE EMELINE C | GREENERT L | BUTLER | 10 | 1109 | 09 03 09 | 127457 |
| SALLADE GEO A | FUNSTON E | READING | 06 | 0049 | 09 10 09 | 135897 |
| SALLADE LUELLA | GRANT E | SHALER T | 02 | 2043 | 11 23 09 | 163891 |
| SALLADE PEARL E | STANDT E | WOMELSDF | 06 | 1079 | 12 11 09 | 189197 |
| SALLADE STILLBORN | ZECHMAN C | SPRING T | 06 | 2184 | 12 24 09 | 186231 |
| SALLADY EARL P | LINDSAY M | SHARPSBG | 02 | 1580 | 10 19 09 | 199111 |
| SALLAY BOY | BIACOFSKY M | N UN T | 26 | 2667 | 09 29 09 | 137798 |
| SALLAY BOY | BIACOFSKY M | N UN T | 26 | 2667 | 09 29 09 | 137797 |
| SALLBERG MILDRED R | LINDBERG E | MCKEESPT | 02 | 0021 | 01 01 09 | 5097 |
| SALLE GIRL | FARRIS M | UNIONTN | 26 | 1265 | 08 26 09 | 120417 |
| SALLER BOY | GUMBERT L | PGH | 02 | 0002 | 11 20 09 | 172801 |
| SALLER MILLWARD | BARTHOLOMEW | PHILA | 51 | 0001 | 05 12 09 | 75711 |
| SALLINGER MERL F | SHIREY E | EMLENTON | 61 | 1497 | 01 22 09 | 2902 |
| SALLMAN JOHN | WEBER A | SHNGO T | 37 | 2881 | 11 08 09 | 167675 |
| SALLMEN ERMIN G | KRAUS S | SHNGO T | 37 | 2881 | 11 08 09 | 167675 |
| SALLO LAILA | HILL A | W BRNSVL | 63 | 0918 | 08 28 09 | 121848 |
| SALLODE ROSIE B | EAGLEBERGER | WLMSPRT | 41 | 0052 | 06 03 09 | 86844 |
| SALLOTT LILLIAN | SIMKINS F | PHILA | 51 | 0001 | 08 13 09 | 126299 |

SALMEN, FRIEDA K. — MORNING, S — 3/21 ERIE 30625

Salmond, James Ramsey 19-210871 Mary Olmes Blair Co 8-12-09

| | | | | | | | |
|---|---|---|---|---|---|---|---|
| SALLY BOY | COYLE K | BRIDGEPT | 46 | 1392 | 02 | 12 09 | 28621 |
| SALLY JULLA | LOSK E | MCKEESPT | 02 | 0021 | 08 | 28 09 | 115460 |
| SALLY STILLBORN | COYLE K | BRIDGEPT | 46 | 1392 | 02 | 05 09 | 14269 |
| SALMEN JULIA M | LINKNER S | ELWD CTY | 37 | 1336 | 10 | 18 09 | 146761 |
| SALMENOWITZ ANNIE | SEID A | PHILA | 51 | 0001 | 01 | 05 09 | 72223 |
| SALMON ELIZABETH E | UPRIGHT E | PHILA | 51 | 0001 | 08 | 11 09 | 126260 |
| SALMON HOWARD W | MASON E | PHILA | 51 | 0001 | 11 | 10 09 | 175833 |
| SALMON JULIA | DERICH J | MAHNY CY | 54 | 1438 | 08 | 19 09 | 115793 |
| SALMON KATHERYN | HORNUNG S | ELGIN | 25 | 0054 | 03 | 21 09 | 30625 |
| SALMON MARY A | SALMON E | PHILA | 51 | 0001 | 11 | 13 09 | 191797 |
| SALNER EUGENE V | JERKOVITZ A | MCKEESPT | 02 | 0021 | 06 | 10 09 | 81583 |
| SALNIK SUZY | PORTRAK M | PGH | 02 | 0002 | 02 | 22 09 | 24775 |
| SALO BERTHA | WEISS E | ERIE | 25 | 0054 | 06 | 25 09 | 78809 |
| SALO STILLBORN | KONDOS K | MCKEESPT | 02 | 0021 | 04 | 10 09 | 49190 |
| SALOGA STILLBORN | WARNER M | NANTICK | 40 | 1351 | 11 | 19 09 | 167704 |
| SALOJEC MARY | WARGA Z | SALEM T | 65 | 3471 | 11 | 18 09 | 195366 |
| SALOLA STILLBORN | CAROLINE L | MONESSEN | 65 | 1535 | 10 | 31 09 | 149489 |
| SALOME EVA | FINK B | SLSBRY T | 39 | 2914 | 04 | 21 09 | 43714 |
| SALOME MARGARET | ROBISON C | WAYNESBR | 28 | 1271 | 12 | 17 09 | 189250 |
| SALOMON EDITH | KNOPF K | PHILA | 51 | 0001 | 12 | 28 09 | 193805 |
| SALOMON GLADYS I | DILL M | READING | 06 | 0049 | 11 | 15 09 | 169250 |
| SALOMON HELEN | CAVENEY M | HMSTEAD | 02 | 0140 | 01 | 14 09 | 3751 |
| SALOMONE DOMINIE | TROLLY C | PHILA | 51 | 0001 | 01 | 22 09 | 13098 |
| SALOMONE PIETRO | CHAPELLO M | COLR T | 02 | 2031 | 12 | 22 09 | 177952 |
| SALOOM GIRL | ANTHONY N | WLKS BRE | 40 | 0051 | 03 | 14 09 | 38844 |
| SALOOM MARY | ANTHONY N | WLKS BRE | 40 | 0051 | 03 | 14 09 | 38845 |
| SALOPE JOHN | UMOLAC H | MCKEESPT | 02 | 0021 | 04 | 23 09 | 49132 |
| SALOPEH JOE | PASMKOW A | DUQUESNE | 02 | 1018 | 10 | 27 09 | 163033 |
| SALOPEK STEVE | TURKOVIE H | DUQUESNE | 02 | 1018 | 09 | 15 09 | 129405 |
| SALOSKY VERONICA | BAGADIS E | M PLST T | 65 | 3467 | 10 | 10 09 | 149773 |
| SALOT AARON | SILBERMAN E | PHILA | 51 | 0001 | 10 | 02 09 | 159990 |
| SALOTKI JOHN | NALCOSKI A | JUNIATA | 07 | 0238 | 02 | 07 09 | 17898 |
| SALOTTI ENRICO | LAI E | PGH | 02 | 0002 | 04 | 01 09 | 56161 |
| SALOUSKY VERONICA | BAGADIS M | M PLST T | 65 | 3467 | 10 | 10 09 | 149773 |
| SALOW BOY | YOUNG M | SUMT T | 25 | 2633 | 12 | 30 09 | 179667 |
| SALPIO FRANCIS J | MICKOLIS K | PHILA | 51 | 0001 | 03 | 16 09 | 42465 |
| SALSBURG BOY | SHERMAN B | CNEAUT T | 25 | 2628 | 12 | 17 09 | 176695 |
| SALSBURG ~~GEORGE W~~ Delbert S. | ALDRICH M | BRKLYN T | 58 | 3305 | 06 | 14 09 | 82778 |
| SALSBURY BOY | CLAYPOOL V | PARKS T | 03 | 2076 | 01 | 23 09 | 18167 |
| SALSBURY SYBOL E | JENKINS I | GIRARD | 25 | 1247 | 08 | 17 09 | 113453 |
| SALSER ROY E | SLOANE J | LEECHBG | 03 | 1040 | 06 | 04 09 | 81477 |
| SALSGIVEN PAUL H | NICK M | FRMGTN T | 16 | 2447 | 07 | 13 09 | 98328 |
| SALSGIVER MARY E | WILLIAMS E | PUNXTWNY | 33 | 1307 | 05 | 01 09 | 66834 |
| SALSGIVER STILLBORN | HONAN M | WLKNSBG | 02 | 1035 | 10 | 22 09 | 155167 |
| SALSGIVER STILLBORN | SALSGIVER E | LEECHBG | 03 | 1040 | 02 | 13 09 | 18157 |
| SALT EDWIN | JACOBY H | SALEM T | 40 | 2933 | 07 | 30 09 | 117411 |
| SALTER CLAUDE T | LUNGER L | ST MARYS | 24 | 1242 | 03 | 06 09 | 53592 |
| SALTER FRANCIS J | HEABSTREET | ST MARYS | 24 | 1242 | 05 | 17 09 | 69021 |
| SALTERLEE EILEEN E | BEISON R | PGH | 02 | 0002 | 06 | 19 09 | 88542 |
| SALTES GEO | SABO A | HAZLETON | 40 | 0039 | 09 | 09 09 | 131318 |
| SALTESZ ELIZABETH | SEGAVIA J | RICHLD T | 11 | 2329 | 05 | 08 09 | 63821 |
| SALTON CURTIS | HURNEY M | WLMRDNG | 02 | 0167 | 10 | 29 09 | 155354 |
| SALTSGIVER JOHNNIE M | WILLS J | CLFLD T | 11 | 2307 | 04 | 25 09 | 178684 |
| SALTSGIVER LIZZIE M | HARMON M | E MHNG T | 32 | 2767 | 07 | 22 09 | 99482 |

| | | | | | | | |
|---|---|---|---|---|---|---|---|
| SALTZ CALVIN | GREENE E | FOX T | 24 | 2624 | 10 | 13 | 09 | 145464 |
| SALTZER FRANK H | HUBER I | PN GROV | 54 | 1443 | 03 | 15 | 09 | 36184 |
| SALTZMAN GEORGE | HENRY S | PGH | 02 | 0002 | 01 | 18 | 09 | 10734 |
| SALTZMAN GIRL | CARNS C | LIGNR T | 65 | 3464 | 06 | 05 | 09 | 81501 |
| SALTZMAN GIRL | SALTZMAN J | PGH | 02 | 0002 | 11 | 03 | 09 | 173332 |
| SALTZMAN HOWARD J | DUNCAN M | PGH | 02 | 0002 | 09 | 24 | 09 | 172537 |
| SALTZMAN MINNIE | KRAMER T | PHILA | 51 | 0001 | 01 | 12 | 09 | 12919 |
| SALUDA HARRY | REDDOCK R | MT CARML | 49 | 1407 | 11 | 29 | 09 | 166823 |
| SALUGA ANNA | ASTARIA V | GRGES T | 26 | 2657 | 10 | 22 | 09 | 146992 |
| SALUK MARY | LAMENTO C | YOUNG T | 32 | 2771 | 12 | 04 | 09 | 187941 |
| SALUSKEI JOE | CLEMUSKI A | HAZEL T | 40 | 2944 | 12 | 15 | 09 | 181137 |
| SALUSKY MARGARET E | COWAN R | YORK | 67 | 0053 | 01 | 23 | 09 | 9991 |
| SALVA CATHERINE | IGELSKY M | MCCLMT T | 33 | 2788 | 03 | 17 | 09 | 35847 |
| SALVA JOHN | PARSZER M | MAYFIELD | 35 | 0588 | 12 | 19 | 09 | 183870 |
| SALVA STILLBORN | MICDAO A | GALITZN | 11 | 1131 | 03 | 24 | 09 | 31546 |
| SALVADOR JOHN | BROCK M | MAHNY CY | 54 | 1438 | 08 | 22 | 09 | 133169 |
| SALVADOR LOUIE | HUNT M | DERRY T | 65 | 3458 | 01 | 27 | 09 | 2317 |
| SALVADOR PETER | RICHUTE J | HAZEL T | 40 | 2944 | 05 | 28 | 09 | 63187 |
| SALVADORE GIRL | COTES S | HAZLETON | 40 | 0039 | 12 | 08 | 09 | 181080 |
| SALVADORI BATTISTA | MALATT R | CHRTRS T | 63 | 3408 | 03 | 04 | 09 | 29547 |
| SALVAGIO CHIARINA | CARDONI F | PITTSTON | 40 | 0048 | 06 | 06 | 09 | 83619 |
| SALVAN ADOLPH F | GIRALOMI C | GALITZN | 11 | 1131 | 09 | 27 | 09 | 130877 |
| SALVANSKY DEUFAL | RAZONSKY A | S UN T | 26 | 2668 | 03 | 30 | 09 | 38277 |
| SALVATERA EUGENE | MUSCON M | HAZLETON | 40 | 0039 | 08 | 11 | 09 | 113754 |
| SALVATERA FORTUNATO | AUGUSTA V | HAZLETON | 40 | 0039 | 03 | 09 | 09 | 31924 |
| SALVATI AMERICO | VERNISE E | PGH | 02 | 0002 | 06 | 03 | 09 | 88549 |
| SALVATI MARY | VERNISE E | PGH | 02 | 0002 | 06 | 03 | 09 | 88548 |
| SALVATICO ROCCO | GUIEDANO J | PUNXTWNY | 33 | 1307 | 08 | 06 | 09 | 203393 |
| SALVATO ANDONIO | AQUILINO R | PHILA | 51 | 0001 | 08 | 31 | 09 | 126378 |
| SALVATO ANNA | CARPINELLO | PHILA | 51 | 0001 | 12 | 30 | 09 | 198230 |
| SALVATO GIUSEPPE | SICILIANO E | MAHNG T | 37 | 2877 | 09 | 14 | 09 | 203120 |
| SALVATO URSENLLE | BANINA A | PGH | 02 | 0002 | 05 | 17 | 09 | 71893 |
| SALVATOR JOSEPH F | CROCEFISO L | CENTER T | 32 | 2762 | 10 | 07 | 09 | 147919 |
| SALVATORE ATILIO | CIFFALELLI | PGH | 02 | 0002 | 10 | 20 | 09 | 157164 |
| SALVATORE BOY | LIBRIO A | MONESSEN | 65 | 1535 | 06 | 28 | 09 | 82041 |
| SALVATORE CARMINA | CIFFOLELLI | PGH | 02 | 0002 | 10 | 20 | 09 | 157165 |
| SALVATORE GUISEPPE | VEZI C | PHILA | 51 | 0001 | 01 | 12 | 09 | 11805 |
| SALVATORE JAMES V | DEBONO M | GREENSBG | 65 | 0938 | 01 | 10 | 09 | 205082 |
| SALVATORE PROVIDANCE | FRANSISCO D | HORTON T | 24 | 2620 | 10 | 09 | 09 | 144714 |
| SALVATORE ROSA | COIA J | PHILA | 51 | 0001 | 10 | 28 | 09 | 174100 |
| SALVESEN MARIAN A | CULLEN E | PHILA | 51 | 0001 | 11 | 03 | 09 | 175920 |
| SALVET ROSY | SCHMIDT M | READING | 06 | 0049 | 09 | 16 | 09 | 135861 |
| SALVI LIZZIE | DEFURIO E | MONESSEN | 65 | 1535 | 05 | 30 | 09 | 64810 |
| SALVIA STEPHEN | WERT R | MINERSVL | 54 | 1439 | 12 | 26 | 09 | 183537 |
| SALVINIO EUGENIO | SPADAFORE M | MONESSEN | 65 | 1535 | 11 | 23 | 09 | 166921 |
| SALVINO ACHIELA | NCOLOL L | MONESSEN | 65 | 1535 | 09 | 23 | 09 | 132941 |
| SALVINO GILDA A | NICCELETTI | MONESSEN | 65 | 1535 | 09 | 23 | 09 | 132941 |
| SALVIOLA ROSA | PERANNA M | WSHGTN T | 65 | 3456 | 10 | 11 | 09 | 143799 |
| SALVITTI ANTONIO | TURCOTTA G | PHILA | 51 | 0001 | 03 | 21 | 09 | 42401 |
| SALVO PASCUALE | SARCHI C | PTSTN T | 40 | 2948 | 04 | 28 | 09 | 66807 |
| SALWA JOSEPH | VENESKY F | MCCLMT T | 33 | 2788 | 07 | 28 | 09 | 100922 |
| SALYARDO STILLBORN | BARLETT R | PITCAIRN | 02 | 1028 | 02 | 09 | 09 | 20696 |
| SALYARDS EMMA B | MATSON M | PITCAIRN | 02 | 1028 | 12 | 09 | 09 | 185724 |
| SALZER GIRL | SALZER J | ML CRK T | 38 | 2893 | 06 | 23 | 09 | 82705 |

Samborski, Klemens 10-210918 Marianna Kepa, Armstrong Co 10-6-09

| | | | | | | |
|---|---|---|---|---|---|---|
| SALZMAN GIRL | HERSCHFELD | PHILA | 51 | 0001 | 08 03 09 | 140930 |
| SALZMAN MARY G | NEFF B | MANOR T | 36 | 2859 | 03 24 09 | 54908 |
| SALZMANN REGINA B | WALLACE M | CRL T | 63 | 3430 | 09 24 09 | 133455 |
| SALZWEDEL GEORGE | WICK M | E PGH | 02 | 0127 | 04 06 09 | 46645 |
| SALZWEDEL GEORGE J | WICK M | PGH | 02 | 0002 | 04 06 09 | 205386 |
| SAM ELIAS | CASHEY Z | CARNEGIE | 02 | 1015 | 12 04 09 | 177926 |
| SAM MARY | TEDRIK M | SCLP LVL | 11 | 0316 | 09 25 09 | 137409 |
| SAMANTIA FRANCIS | PUSATERIS M | HMSTEAD | 02 | 0140 | 02 09 09 | 31888 |
| SAMANTIA LEO | PISCITELLO | HMSTEAD | 02 | 0140 | 02 09 09 | 31889 |
| SAMARA CHARLES F | TRUVER N | TARENTUM | 02 | 1031 | 04 01 09 | 53815 |
| SAMARTINO MARIA | PASCALE T | PHILA | 51 | 0001 | 12 17 09 | 193769 |
| SAMBANO FEDRIK | MARKUSHI R | HEMPFD T | 65 | 3461 | 01 31 09 | 31420 |
| SAMBENEDETTO DONATO | SAMBENEDETT | OLD FRG | 35 | 1320 | 03 20 09 | 35411 |
| SAMBERSON CHARLOTTE E | KLEIBENSTEI | PHILA | 51 | 0001 | 01 27 09 | 27481 |
| SAMBORSKA ZOFY | TLAWG M | MRN HTS | 49 | 0060 | 07 26 09 | 99382 |
| SAMBORSKI WLADISLAW M | WASEL M | BUTLER | 10 | 1109 | 09 18 09 | 127471 |
| SAMBORSKY BARNEY | HRANOSKA J | MOOSIC | 35 | 0589 | 11 24 09 | 183889 |
| SAMBUCA ANNINA | MELCHIORRE | PHILA | 51 | 0001 | 11 02 09 | 175873 |
| SAMBURSKY BECKIE | CILLENDER A | PGH | 02 | 0002 | 07 26 09 | 105979 |
| SAME HIRAM I | SAME G | MILFRD T | 56 | 3274 | 09 14 09 | 152588 |
| SAMEK ALICE M | ROGERS L | BVR FLS | 04 | 1048 | 02 12 09 | 13861 |
| SAMELS ELLWOOD F | HARTMAN M | N WDBY T | 07 | 2192 | 07 11 09 | 99825 |
| SAMEO GIRL | KNUTH M | PGH | 02 | 0002 | 01 05 09 | 11111 |
| SAMES ALBERT E | WATSON M | PHILA | 51 | 0001 | 09 06 09 | 143035 |
| SAMES JOHN | SAMES M | PHILA | 51 | 0001 | 11 03 09 | 175743 |
| SAMES THEODORE | ORTH K | PGH | 02 | 0002 | 01 27 09 | 24977 |
| SAMES WILLIAM L | HORN L | RICHLD T | 09 | 2258 | 03 27 09 | 36677 |
| SAMEUICHEN SUSAN | WASHKOVEN A | E UN T | 54 | 3233 | 09 24 09 | 136657 |
| SAMEY GIRL | CATON L | S UN T | 26 | 2668 | 07 17 09 | 120481 |
| SAMICHOVSKY CHARLES | RAPPAPORT S | PGH | 02 | 0002 | 03 20 09 | 208064 |
| SAMILSON EDWARD | MILLER R | PHILA | 51 | 0001 | 01 13 09 | 12787 |
| SAMLUK FANNY | BERNAS (W) | MT CARML | 49 | 1407 | 09 22 09 | 133348 |
| SAMM MICHAEL | ARRO R | NW KNSTN | 65 | 1538 | 08 18 09 | 117124 |
| SAMMARCO VINCENT | PAJANUN T | PGH | 02 | 0002 | 10 28 09 | 197040 |
| SAMMARTINO CARMELI | VOTTO A | PHILA | 51 | 0001 | 06 21 09 | 90402 |
| SAMMARTINO FREDERICK | BONELLI C | PHILA | 51 | 0001 | 09 28 09 | 143107 |
| SAMMARTINO LOUIS | PASCALE T | PHILA | 51 | 0001 | 01 22 09 | 11774 |
| SAMMERFELT JULIUS | SAMMERFELT | PHILA | 51 | 0001 | 08 08 09 | 126247 |
| SAMMON BOY | REAP K | AVOCA | 40 | 0635 | 03 09 09 | 28046 |
| SAMMON MARIE | GREEN N | PHILA | 51 | 0001 | 01 09 09 | 27477 |
| SAMMONS ALICE D | WEBSTER S | W PTSTN | 40 | 1356 | 07 17 09 | 139055 |
| SAMMORTINO MARGARITO | VOTTO A | PHILA | 51 | 0001 | 06 21 09 | 90400 |
| SAMNON BENJAMIA | MCCLAIN K | SCRANTON | 35 | 0004 | 04 08 09 | 52326 |
| SAMOCKI JOHN | SLOVIKI M | READING | 06 | 0049 | 03 20 09 | 84415 |
| SAMOLIS JOHN | STUTCHSKUTA | | | | 01 10 09 | 5220 |
| SAMON JOSEPH | BOLAK M | MUNHALL | 02 | 0148 | 03 23 09 | 34371 |
| SAMONE GRACE | BURNELL J | YOUNG T | 33 | 2787 | 05 06 09 | 66864 |
| SAMONE MIKE | BURNELL J | YOUNG T | 33 | 2787 | 05 06 09 | 66865 |
| SAMONE MIKE | LAVETTE T | YOUNG T | 33 | 2787 | 01 02 09 | 7060 |
| SAMONE TONY | SHUMAC L | YOUNG T | 33 | 2787 | 11 05 09 | 168565 |
| SAMONI ANN H | SPATELLA M | SHARON | 43 | 1381 | 08 04 09 | 119278 |
| SAMONS CARL H | LUM M | GREENVL | 43 | 1374 | 01 27 09 | 3475 |
| SAMONS CLARA G | WORNER C | CHESTER | 23 | 0009 | 07 27 09 | 93823 |
| SAMORA BOY | TRUVER L | TARENTUM | 02 | 1031 | 04 01 09 | 53826 |

Sampson - Elizabeth - Catherine Watson - D212603 Alleg. 10/26/09

Sampson, Frank - M. Sampson - Westland - 2/15 - D211527 (Fmly Frank Nickolet Chge by Court Order)

| | | | | | | | |
|---|---|---|---|---|---|---|---|
| SAMPAK LIZZIE | LEMBART A | SWYRSVL | 40 | 0657 | 10 | 03 | 09 | 153714 |
| SAMPEY VIRGINIA G | LAISHLEY E | N UN T | 26 | 2667 | 12 | 20 | 09 | 188160 |
| SAMPLE ANNA A | SELOVER A | E PGH | 02 | 0127 | 11 | 07 | 09 | 163859 |
| SAMPLE BOY | ROBINSON L | SHALER T | 02 | 2043 | 01 | 15 | 09 | 2799 |
| SAMPLE CATHERINE | QUINN L | DUNMORE | 35 | 0582 | 11 | 09 | 09 | 163093 |
| SAMPLE KATHERYN# IRENE | BARR A | STRSBG T | 36 | 2858 | 09 | 21 | 09 | 153741 |
| SAMPLE DANIEL S | HOLABAUGH C | MAHNG T | 03 | 2084 | 06 | 15 | 09 | 85868 |
| SAMPLE EDNA S | HORM E | LAWRNC T | 17 | 2450 | 05 | 28 | 09 | 77607 |
| SAMPLE ELIZABETH L | FRANK R | PGH | 02 | 0002 | 08 | 10 | 09 | 123240 |
| SAMPLE ELIZABETH | FOX L | SAEGERTN | 20 | 1214 | 09 | 25 | 09 | 137751 |
| SAMPLE GEO A | HATCH S | COLUMBIA | 36 | 1326 | 09 | 28 | 09 | 128703 |
| SAMPLE GIRL | ROWE L | GREENSBG | 65 | 1531 | 12 | 28 | 09 | 180546 |
| SAMPLE HI H | HOVVEN R | REDBK T | 16 | 2444 | 03 | 16 | 09 | 32220 |
| SAMPLE JOHN C | BOAS K | LANCSTR | 36 | 0041 | 10 | 07 | 09 | 203644 |
| SAMPLE JULIA H | RUTTER C | BDS BD T | 03 | 2081 | 03 | 29 | 09 | 48344 |
| SAMPLE LOUISE I | TRINKLE A | KINZUA T | 62 | 3397 | 11 | 15 | 09 | 176233 |
| SAMPLE MARTHA | FORD C | GSKL T | 33 | 3557 | 11 | 11 | 09 | 161857 |
| SAMPLE MARY A | BAEUERLEIN | MILLVALE | 02 | 1024 | 04 | 28 | 09 | 65467 |
| SAMPLE MILDRED L | MOONEY C | CORRY | 25 | 0035 | 01 | 10 | 09 | 1577 |
| SAMPLE SARAH C | MAHAFFEY N | SPRINGDL | 02 | 1607 | 10 | 17 | 09 | 153665 |
| SAMPLE VIOLA | WATERS L | PHILA | 51 | 0001 | 04 | 06 | 09 | 57525 |
| SAMPLER DOROTHEA F | LISBERGER E | PHILA | 51 | 0001 | 12 | 11 | 09 | 193784 |
| SAMPLES JACOB H | GETZ L | W NTML T | 15 | 2386 | 03 | 13 | 09 | 43431 |
| SAMPOLSKI GIRL | PAWLSKI M | PGH | 02 | 0002 | 01 | 15 | 09 | 10382 |
| SAMPSEL KATHARINE L | GROVE E | BENNER T | 14 | 2348 | 11 | 14 | 09 | 161687 |
| SAMPSEL KATHRYN L | GROVE E | BENNER T | 14 | 2348 | 11 | 14 | 09 | 161687 |
| SAMPSELL FULMER J | JOHNSON C | WATSONTN | 49 | 1413 | 01 | 12 | 09 | 9812 |
| SAMPSELL GLADYS | SHONALTE A | HRTLY T | 60 | 3347 | 08 | 15 | 09 | 114030 |
| SAMPSOL HENRY | CEASE L | PLYMTH T | 40 | 2937 | 09 | 30 | 09 | 151566 |
| SAMPSON ANNA E | SPROWLS M | W FNLY T | 63 | 3415 | 06 | 25 | 09 | 77952 |
| SAMPSON ANNA H | FOSTER G | PENN T | 02 | 2050 | 03 | 10 | 09 | 205993 |
| SAMPSON BOY | ELDER E | WINDBER | 56 | 0094 | 10 | 12 | 09 | 155233 |
| SAMPSON BOY | DILLINAY M | HAMLIN T | 42 | 3003 | 12 | 21 | 09 | 183950 |
| SAMPSON CHARLES H | SEVERN M | MCKS RKS | 02 | 0144 | 11 | 11 | 09 | 205380 |
| SAMPSON DAVID C | TAITE E | PHILA | 51 | 0001 | 01 | 10 | 09 | 42888 |
| SAMPSON EDWARD A | LINDSEY L | KEATNG T | 42 | 3005 | 04 | 22 | 09 | 53378 |
| SAMPSON ELOISE A | CASS A | CVNGTN T | 59 | 3323 | 06 | 20 | 09 | 78150 |
| SAMPSON EVA M | TAITE E | PHILA | 51 | 0001 | 01 | 10 | 09 | 42887 |
| SAMPSON GIRL | JACKSON H | PHILA | 51 | 0001 | 06 | 28 | 09 | 90386 |
| SAMPSON HENRY R | ANDERSON A | ELK T | 62 | 3396 | 04 | 28 | 09 | 55068 |
| SAMPSON JOHN Y | LOWE B | PHILA | 51 | 0001 | 08 | 08 | 09 | 126460 |
| SAMPSON LOIES G | NARIEN L | SCRANTON | 35 | 0004 | 05 | 15 | 09 | 68084 |
| SAMPSON LOUISE G | NARIEN L | SCRANTON | 35 | 0004 | 05 | 15 | 09 | 68084 |
| SAMPSON MARGARET | PAUL M | WHTMSH T | 46 | 3080 | 02 | 10 | 09 | 29489 |
| SAMPSON MILDRED M | GEE D | CHLSTN T | 59 | 3336 | 01 | 20 | 09 | 9720 |
| SAMPSON MYRA J | BATTEN C | MATAMRS | 52 | 0078 | 07 | 08 | 09 | 116517 |
| SAMPSON NAOMIE | LATTIMORE U | TUSCRA T | 08 | 2234 | 02 | 27 | 09 | 23598 |
| SAMPSON STILLBORN | MYERS M | CRL T | 63 | 3430 | 08 | 06 | 09 | 115891 |
| SAMPSON WILLIE | HOLLIDAY A | PHILA | 51 | 0001 | 03 | 01 | 09 | 42487 |
| SAMPY PAUL E | EVERETT C | GRGES T | 26 | 2657 | 02 | 12 | 09 | 16595 |
| SAMRAY EDWARD | KOKARSKY V | PGH | 02 | 0002 | 05 | 23 | 09 | 71870 |
| SAMS JAMES D | MEEKS A | NW BRGTN | 04 | 1055 | 10 | 19 | 09 | 151176 |
| SAMSEL FRANK | THOMAS M | READING | 06 | 0049 | 05 | 23 | 09 | 67459 |
| SAMSEL GIRL | SAMSEL C | JOHNSNBG | 24 | 1240 | 11 | 16 | 09 | 165672 |

| | | | | | | | |
|---|---|---|---|---|---|---|---|
| SAMSEL LESTER L | HOFF O | LIMRCK T | 46 | 3102 | 05 | 13 | 09 | 84472 |
| SAMSEL LOREN W | CEASE L | PLYMTH T | 40 | 2937 | 09 | 30 | 09 | 151566 |
| SAMSEL MYRTLE I | PIERCE L | CHESTER | 23 | 0009 | 05 | 11 | 09 | 60173 |
| SAMSEL STILLBORN | SAMSEL C | JOHNSNBG | 24 | 1240 | 01 | 23 | 09 | 4376 |
| SAMSEL VALERIA | GADOMSKA J | PHILA | 51 | 0001 | 08 | 18 | 09 | 125567 |
| SAMSOK ANNE | TEBLOWA R | PHILA | 51 | 0001 | 10 | 30 | 09 | 160088 |
| SAMSON ABRAHAM | MENDELSON A | PHILA | 51 | 0001 | 06 | 07 | 09 | 90548 |
| SAMSON CATHARINE E | VANDERGRIFT | EASTON | 48 | 0036 | 09 | 09 | 09 | 130101 |
| SAMSON FREDERICK G | DAVIDYAN M | PHILA | 51 | 0001 | 01 | 28 | 09 | 12924 |
| SAMSON GIRL | SAMSON L | PHOENXVL | 15 | 1163 | 07 | 28 | 09 | 100939 |
| SAMSON HOWARD | ROUMSAVILL | BKNGHM T | 09 | 2243 | 02 | 07 | 09 | 15801 |
| SAMSON JOE | DANKO M | LANSFORD | 13 | 0330 | 03 | 22 | 09 | 33368 |
| SAMSON JOHN | LUKALYS M | PGH | 02 | 0002 | 04 | 20 | 09 | 56090 |
| SAMSON MARY J | MCLUCAS D | WARREN T | 28 | 2687 | 04 | 29 | 09 | 82447 |
| SAMSOWICH MAX | DICK S | PHILA | 51 | 0001 | 05 | 15 | 09 | 92082 |
| SAMTIZE MORRIS | RABINOWITZ | PHILA | 51 | 0001 | 12 | 18 | 09 | 198234 |
| SAMTMAN GEORGE H | HERMAN I | N WALES | 46 | 1400 | 08 | 07 | 09 | 117253 |
| SAMUEL ABRAM | BRADEY C | PHILA | 51 | 0001 | 02 | 02 | 09 | 26572 |
| SAMUEL FRANCIS F | CORSO L | LANCSTR | 36 | 0041 | 07 | 30 | 09 | 97924 |
| SAMUEL GEORGE L | MILLER D | NORRISTN | 46 | 1399 | 12 | 06 | 09 | 184546 |
| SAMUEL ROBERT | WILLIAMS A | SCRANTON | 35 | 0004 | 09 | 07 | 09 | 136537 |
| SAMUEL ROSALIND | BLUM H | PGH | 02 | 0002 | 12 | 26 | 09 | 190704 |
| SAMUEL THOMAS | LLEWELLYN K | SCRANTON | 35 | 0004 | 09 | 03 | 09 | 202526 |
| SAMUELS BOY | RUSSEL M | WDWRD T | 17 | 2462 | 06 | 23 | 09 | 97070 |
| SAMUELS GIRL-DVSS/conv | NUMAN L | BETHLM | 39 | 1416 | 12 | 09 | 09 | 177232 |
| SAMUELS GIRL | FAIRLY E | WLKS BRE | 40 | 0051 | 11 | 29 | 09 | 171578 |
| SAMUELS JOSEPH | SHUNELPHENI | SCRANTON | 35 | 0004 | 08 | 06 | 09 | 136397 |
| decd SAMUELS JOSEPHINE see comple | DETWILER J | FRKSTN T | 07 | 2191 | 11 | 04 | 09 | 165084 |
| SAMUELS MARY | REHBEIN A | PHILA | 51 | 0001 | 02 | 16 | 09 | 26755 |
| SAMUELS MATILDA | HUMPHRIES E | WHTHL T | 39 | 2917 | 05 | 06 | 09 | 60616 |
| SAMUELS MAX | GETTING P | WLKS BRE | 40 | 0051 | 05 | 24 | 09 | 86786 |
| SAMUELS MINNIE I | CASE M | CTSQUA | 39 | 0626 | 11 | 02 | 09 | 162881 |
| SAMUELS MIRIAM F | SAMUELS M | SAYRE | 08 | 0253 | 04 | 07 | 09 | 53175 |
| SAMUELS RAYMOND | RASUN J | HMSTEAD | 02 | 0140 | 12 | 02 | 09 | 181188 |
| SAMUELS SYLVESTER C | OVERTON M | TITUSVL | 20 | 0050 | 03 | 08 | 09 | 38608 |
| SAMUELSON BOY | JOHNSON M | HOWE T | 27 | 2679 | 05 | 05 | 09 | 64610 |
| SAMUELSON CHARLES J | ABBOTT F | SGR GV T | 62 | 3382 | 01 | 27 | 09 | 8853 |
| SAMUELSON ELVIRA V | SCROEDER F | LOGAN T | 07 | 3548 | 07 | 14 | 09 | 92667 |
| SAMUELSON EMIL | SAMUELSON L | PHILA | 51 | 0001 | 11 | 09 | 09 | 175799 |
| SAMUELSON ESTHER L | JOHNSON M | CHESTER | 23 | 0009 | 11 | 02 | 09 | 161997 |
| SAMUELSON FRANK S | SIZER C | WARREN | 62 | 1508 | 01 | 26 | 09 | 9617 |
| SAMUELSON GRAUNT L | BRODIN A | WARREN | 62 | 1508 | 09 | 12 | 09 | 139139 |
| SAMUELSON JOHN E | KRANTZ E | SHFLD T | 62 | 3393 | 10 | 14 | 09 | 154041 |
| SAMUELSON MARY B | BURGESS C | L MKFD T | 09 | 2264 | 08 | 13 | 09 | 122093 |
| SAMUELSON ROBT E | TRACEY A | PHILA | 51 | 0001 | 10 | 19 | 09 | 160062 |
| SAMUILOFF PHILLIP | SOLOVIEFF A | SEWKLY T | 65 | 3474 | 10 | 15 | 09 | 202726 |
| SAMULEVICH GEORGE | ZALECHA C | WYOMING | 40 | 0663 | 11 | 15 | 09 | 208189 |
| SAMULOWICZ JOSEPHINE | MAKSATIDY A | PGH | 02 | 0002 | 12 | 07 | 09 | 190765 |
| SAMYAN MARGART | GRUSARYKI M | DUQUESNE | 02 | 1018 | 10 | 03 | 09 | 145749 |
| SAN GIACOMO MARIA G | PACIELLO M | NORRISTN | 46 | 1399 | 04 | 19 | 09 | 50636 |
| SANACIK MIKE | GURAK A | DUNBAR T | 26 | 2656 | 09 | 18 | 09 | 145975 |
| SANAH FRANK K | FAHL B | EASTON | 48 | 0036 | 05 | 09 | 09 | 61833 |
| SANBACH GIRL | SCHNABLE M | NAZARETH | 48 | 1418 | 12 | 09 | 09 | 184758 |
| SANBARBARA BOY | GRAMPIETRA | PHOENXVL | 15 | 1163 | 12 | 20 | 09 | 185887 |

| | | | | | | | |
|---|---|---|---|---|---|---|---|
| SANBERG OLIVE H | COLSON A | FOX T | 24 | 2624 | 12 13 09 | | 178778 |
| SANBORN RAY V | VAIL S | BENTON T | 35 | 2818 | 02 17 09 | | 18424 |
| SANBURN STILLBORN | EYRING C | STONEBR | 43 | 1383 | 06 20 09 | | 85743 |
| SANCENBACH RUTH | ROTTE E | SCRANTON | 35 | 0004 | 06 24 09 | | 84848 |
| SANCHEZ GUS | GUTTIERZ M | PHILA | 51 | 0001 | 08 18 09 | | 126384 |
| SANCKOWSKI MARTHA | STELLMACH K | PHILA | 51 | 0001 | 03 02 09 | | 140352 |
| SAND DOROTHY | PEARLMAN P | SHARON | 43 | 1381 | 02 05 09 | | 37521 |
| SAND JOE | MAGNO C | MNALN T | 26 | 2669 | 04 20 09 | | 69424 |
| SAND JOHN H | GENNELL A | NW CASTL | 37 | 0046 | 01 20 09 | | 6117 |
| SANDA MARY G | MAGA G | MIFFLN T | 02 | 2038 | 07 14 09 | | 94885 |
| SANDAL WILLIAM P | MERRILL M | W HMLK T | 47 | 3070 | 07 29 09 | | 95077 |
| SANDANIDA MARIA | COSTA V | PGH | 02 | 0002 | 09 06 09 | | 140225 |
| SANDARNERI CATERINA | LABIA M | DUNMORE | 35 | 0582 | 10 22 09 | | 145853 |
| SANDAUER CAROLINE M | REITHEIMER | PHILA | 51 | 0001 | 05 12 09 | | 55950 |
| SANDBACH DONALD F | DAVIS B | BUTLER | 10 | 1109 | 04 26 09 | | 44032 |
| SANDBARS RUSSEL V | HOLMGRAM M | PHILA | 51 | 0001 | 08 17 09 | | 126294 |
| SANDBERG EDWARD | SIWICKA M | PHILA | 51 | 0001 | 05 28 09 | | 75657 |
| SANDBERG ELSIE M | HAUSEN M | PHILA | 51 | 0001 | 01 25 09 | | 72237 |
| SANDBERG HELEN I | COLSON A | | | | 12 13 09 | | 178778 |
| SANDBURG GUMARD E | SWANSON J | MLSTN T | 24 | 2625 | 02 19 09 | | 17478 |
| SANDBURG GUNNARD E | SWANSON J | MLSTN T | 24 | 2625 | 02 19 09 | | 17478 |
| SANDECKI ALBERT | SOLECHA J | CHESTER | 23 | 0009 | 09 16 09 | | 128396 |
| SANDELL HENRY W | CARLSON I | JONES T | 24 | 2617 | 08 05 09 | | 205805 |
| SANDENBERGER IDA M | GREENLE L | PHILA | 51 | 0001 | 07 02 09 | | 108172 |
| SANDER ANTONI | JUZEFOWICZ | MRN HTS | 49 | 0060 | 06 13 09 | | 82749 |
| SANDER CARROLL R | PARMER S | BRIDGEPT | 46 | 1392 | 09 18 09 | | 128218 |
| SANDER GEORGE R | DRY B | TOPTON | 06 | 0230 | 05 27 09 | | 69683 |
| SANDER GIRL | ERB M | E EARL T | 36 | 2846 | 05 08 09 | | 66252 |
| SANDER GIRL | MARTIN | CRNRVN T | 36 | 2848 | 10 31 09 | | 168187 |
| SANDER LLOYD | ESHELMAN H | MANOR T | 36 | 2859 | 01 02 09 | | 9777 |
| SANDER MARGARET E | GOODWIN H | EDGEWOOD | 02 | 0128 | 07 10 09 | | 112908 |
| SANDER MARY | WEAVER S | E EARL T | 36 | 2846 | 10 13 09 | | 168181 |
| SANDER ROSIE | KRAUSS R | NW CASTL | 37 | 0046 | 06 25 09 | | 82849 |
| SANDERBECK CATHERINE E | HOFFMAN B | JEANT | 65 | 1532 | 06 30 09 | | 80817 |
| SANDERBECK GIRL | BURGMAN M | ROCHSTR | 04 | 1057 | 03 29 09 | | 36719 |
| SANDERCOCK WALTER C | LUXION C | BANGOR | 48 | 1414 | 10 10 09 | | 144161 |
| SANDEROW LILLIAN | COHEN M | PHILA | 51 | 0001 | 06 12 09 | | 90599 |
| SANDERS ALICE M | HEIL M | BUTLER | 10 | 1109 | 06 14 09 | | 76505 |
| SANDERS ANNA B | DULL M | WINDBER | 56 | 0094 | 12 30 09 | | 189131 |
| SANDERS ANNA R | WESTOVER M | GAYSPORT | 07 | 0236 | 03 28 09 | | 31610 |
| SANDERS BEATRICE | MESSINGER G | JORDAN T | 41 | 2956 | 12 20 09 | | 195087 |
| SANDERS BERTHA C | HARDMAN F | GETTYSBG | 01 | 1006 | 07 30 09 | | 96612 |
| SANDERS BOY | BUPP K | HANOVER | 67 | 1556 | 04 15 09 | | 63673 |
| SANDERS BOY | BLACK A | TODD T | 29 | 2697 | 07 15 09 | | 99629 |
| SANDERS BOY | RITTER E | QUINCY T | 28 | 2693 | 10 30 09 | | 155505 |
| SANDERS BOY | BROWN E | PGH | 02 | 0002 | 05 21 09 | | 201669 |
| SANDERS BOY | FUNDENSTEIN | NW CASTL | 37 | 0046 | 11 11 09 | | 167609 |
| SANDERS CATHERINE | SHIRE R | E PNSB T | 21 | 2556 | 01 24 09 | | 4643 |
| SANDERS CEIL V | FLICK M | PENN T | 41 | 2972 | 12 28 09 | | 207075 |
| SANDERS CHARLES D | DUBBS F | SELLRSVL | 09 | 1107 | 02 05 09 | | 22184 |
| SANDERS CHARLOTT | EDWARDS G | SCRANTON | 35 | 0004 | 12 21 09 | | 186872 |
| SANDERS CHATHERINE | BYRNE C | LATROBE | 65 | 0942 | 06 27 09 | | 81256 |
| SANDERS CLEARA E | MEINE L | GALETON | 53 | 1434 | 11 24 09 | | 164596 |
| SANDERS DANIEL L | LAUGHMAN I | WELLSVL | 67 | 0997 | 08 31 09 | | 121597 |

Sanders Ruth - dtc. Ruth Katurah Saunders - 102919-09. M.C. Crayle - July 8.09 Cambria.

| | | | | | | | | |
|---|---|---|---|---|---|---|---|---|
| SANDERS | DASIE I | HARSHMAN M | MORRIS T | 63 | 3423 | 10 | 09 | 09 | 155064 |
| SANDERS | DORIS M | PRARD I | PHILA | 51 | 0001 | 02 | 14 | 09 | 90927 |
| SANDERS | DOROTHY K | BYRNE C | LATROBE | 65 | 0942 | 06 | 27 | 09 | 81256 |
| SANDERS | DOROTHY J | SANDERS F | W BDFD T | 15 | 2382 | 02 | 06 | 09 | 15861 |
| SANDERS | EDNA M | ALBERT S | MCHNCSBG | 21 | 1221 | 05 | 08 | 09 | 65596 |
| SANDERS | ELIZABETH | DUNN E | TRTL CRK | 02 | 0161 | 12 | 14 | 09 | 188310 |
| SANDERS | ELSA M | WATSON M | PHILA | 51 | 0001 | 07 | 19 | 09 | 124336 |
| SANDERS | FRANK L | MOSELY S | PHILA | 51 | 0001 | 09 | 24 | 09 | 142975 |
| SANDERS | GEORGE H | PRENTISS G | WLMSPRT | 41 | 0052 | 07 | 23 | 09 | 121233 |
| SANDERS | GIRL | GRON M | CHMBRSBG | 28 | 1267 | 01 | 02 | 09 | 1798 |
| SANDERS | GRACE M | SANDERS J | WLMSPRT | 41 | 0052 | 04 | 02 | 09 | 54474 |
| SANDERS | HILDA | MOYER L | SOUDERTN | 46 | 1404 | 02 | 17 | 09 | 21913 |
| SANDERS | IDA M | DINGMAN M | ULYS T | 53 | 3197 | 07 | 25 | 09 | 98463 |
| SANDERS | JAMES G | GILL M | EASTTN T | 15 | 2393 | 09 | 02 | 09 | 133872 |
| SANDERS | JEAN | FISHER F | CHMBRSBG | 28 | 1267 | 01 | 09 | 09 | 1788 |
| SANDERS | JESSIE K | KEMMERLING | LOGAN T | 07 | 3548 | 03 | 16 | 09 | 43620 |
| SANDERS | JOHN | SANDERS C | HMLTBN T | 01 | 2008 | 08 | 01 | 09 | 113210 |
| SANDERS | JOHN C | SHELDON M | PHILA | 51 | 0001 | 09 | 20 | 09 | 142947 |
| SANDERS | JOHN H | FICK A | WSHGTN T | 11 | 2317 | 11 | 01 | 09 | 166231 |
| SANDERS | LAURA B | BUDSER S | NTHMBRLD | 49 | 1408 | 07 | 26 | 09 | 100505 |
| SANDERS | MAC | NEWMAN R | BVR FLS | 04 | 1048 | 02 | 14 | 09 | 13849 |
| SANDERS | MARGARET | DAVIS R | PLYMTH T | 40 | 2937 | 04 | 09 | 09 | 66983 |
| SANDERS | MARGARET | AMABILE M | PGH | 02 | 0002 | 10 | 17 | 09 | 203480 |
| SANDERS | MARRIS | SMITH A | GETTYSBG | 01 | 1006 | 01 | 31 | 09 | 3461 |
| SANDERS | PAUL | WEAVER L | RICHMD T | 06 | 2169 | 07 | 14 | 09 | 97853 |
| SANDERS | PAUL J | KLOEFLE J | PHILA | 51 | 0001 | 11 | 22 | 09 | 175822 |
| SANDERS | PAUL J | JARRETT W | DERRY | 65 | 1529 | 02 | 04 | 09 | 15585 |
| SANDERS | PAULINE | WEIDMER M | PHILA | 51 | 0001 | 09 | 18 | 09 | 143046 |
| SANDERS | PHILLIS M | SHAFFER O | RDBK T | 03 | 2083 | 06 | 09 | 09 | 85866 |
| SANDERS | RAYMOND W | DRENON A | WSHGTN T | 26 | 2658 | 02 | 16 | 09 | 16650 |
| SANDERS | RICHARD W | SNEERINGER | HANOVER | 67 | 1556 | 03 | 11 | 09 | 32037 |
| SANDERS | RUSSEL J | STRAHLER S | READING | 06 | 0049 | 03 | 20 | 09 | 36257 |
| SANDERS | RUTH M | PUTNAM B | PGH | 02 | 0002 | 09 | 27 | 09 | 156378 |
| SANDERS | SADIE | LOZARETH D | PHILA | 51 | 0001 | 03 | 05 | 09 | 72832 |
| SANDERS | SARAH A | ECHARD E | BLSKN T | 26 | 2653 | 10 | 21 | 09 | 163971 |
| SANDERS | STILLBORN | MCGETTIGAN | HONESDL | 64 | 1524 | 01 | 06 | 09 | 4042 |
| SANDERS | STILLBORN | KIMMELL C | POTTSVL | 54 | 1444 | 04 | 04 | 09 | 51246 |
| SANDERS | THOMAS | GOODLING C | MIDDLEBG | 55 | 0812 | 01 | 27 | 09 | 8206 |
| SANDERS | THOS D | DONNELLY I | PHILA | 51 | 0001 | 06 | 12 | 09 | 90515 |
| SANDERS | VICTOR | EULON S | WASHNGTN | 63 | 1520 | 04 | 01 | 09 | 54542 |
| SANDERS | VIRGIE E | GRATE A | ANNVL T | 38 | 3565 | 03 | 20 | 09 | 28192 |
| SANDERS | WALLACE E | BRIGHTBILL | DERRY T | 22 | 2585 | 07 | 31 | 09 | 114266 |
| SANDERS | WALTER A | PENO M | PHILA | 51 | 0001 | 10 | 23 | 09 | 174072 |
| SANDERS | WALTER G | TAYLOR E | MTGMRY T | 32 | 2756 | 04 | 18 | 09 | 45103 |
| SANDERS | WILLIAM M | MCCOY A | WLMSPRT | 41 | 0052 | 12 | 29 | 09 | 194920 |
| SANDERSON | ALICE | SPENCE E | DUNCN | 50 | 1424 | 02 | 21 | 09 | 15893 |
| SANDERSON | BOY | SHEPHERD L | PGH | 02 | 0002 | 11 | 17 | 09 | 173238 |
| SANDERSON | CATHERINE L | MORRISON J | HBG | 22 | 0038 | 11 | 01 | 09 | 164643 |
| SANDERSON | DOROTHY E | COULSON K | PHILA | 51 | 0001 | 11 | 03 | 09 | 175815 |
| SANDERSON | ELEANOR M | SAYLOR M | WALL | 02 | 0073 | 05 | 06 | 09 | 70829 |
| SANDERSON | FRANCIS W | BRADY E | PHILA | 51 | 0001 | 05 | 06 | 09 | 75676 |
| SANDERSON | GIRL | HEARN M | UNIONTN | 26 | 1265 | 06 | 03 | 09 | 86153 |
| SANDERSON | HELEN E | BEECH E | WLKNSBG | 02 | 1035 | 04 | 01 | 09 | 55142 |
| SANDERSON | KATHRYN B | WATKINS K | WELLSBR | 59 | 1489 | 03 | 16 | 09 | 39566 |

| | | | | | | | |
|---|---|---|---|---|---|---|---|
| SANDERSON MARTHA | LIGG S | OLD FRG | 35 | 1320 | 05 05 09 | | 194206 |
| SANDERSON MILDRED K | PRETT L | SAXTON | 05 | 1066 | 10 18 09 | | 154122 |
| SANDERSON SARAH I | SUTTON J | FRANKLIN | 61 | 0037 | 01 20 09 | | 3134 |
| SANDERSON VIRGINIA A | GALLAGHER H | WLKNSBG | 02 | 1035 | 01 17 09 | | 9449 |
| SANDFORD JOHN A | WALSH M | PHILA | 51 | 0001 | 08 05 09 | | 126364 |
| SANDFORD LOUIE A | BERKIROVITZ | W CHSTR | 15 | 1165 | 04 14 09 | | 54645 |
| SANDHAGEN MIRIAM H | HILGER M | PGH | 02 | 0002 | 09 01 09 | | 140201 |
| SANDHERR KENNETH R | ECK M | LEHIGHTN | 13 | 1141 | 08 03 09 | | 115350 |
| SANDHOFF LOUIS C | RICART J | N EAST | 25 | 2639 | 06 14 09 | | 83217 |
| SANDI ANNUNZIATA | SANDI R | ERIE | 25 | 0054 | 11 01 09 | | 163630 |
| SANDI MARIANNINA | BALDINI G | READING | 06 | 0049 | 01 26 09 | | 7256 |
| SANDICH JOHN | BUCHESS M | MONESSEN | 65 | 1535 | 08 03 09 | | 116097 |
| SANDIDGE NATALIE E | WATKINS M | PGH | 02 | 0002 | 11 24 09 | | 173275 |
| SANDIE ALICE M | JEWELL I | AMBRIDGE | 04 | 0067 | 09 08 09 | | 127289 |
| SANDIEGO MIKE | SENOS M | DUNBAR T | 26 | 2656 | 11 21 09 | | 163202 |
| SANDIFORD LILLIAN | SHAW A | | 46 | 3178 | 06 11 09 | | 76337 |
| SANDIN MARY | ADELE P | ELGIN | 25 | 0054 | 03 12 09 | | 30588 |
| SANDLER DORA | ADLER B | PHILA | 51 | 0001 | 01 26 09 | | 12904 |
| SANDLER MAX | BROKER I | PHILA | 51 | 0001 | 12 18 09 | | 204002 |
| SANDLER MORRIS | YASONOFSKY | PHILA | 51 | 0001 | 08 01 09 | | 204281 |
| SANDLES ROBERT H | HARBISON M | SALTSBG | 32 | 1299 | 01 11 09 | | 8355 |
| SANDLING CHARLES | GILES J | PHILA | 51 | 0001 | 02 25 09 | | 199714 |
| SANDLING REYNOLD | GILES J | PHILA | 51 | 0001 | 02 25 09 | | 199715 |
| SANDO ANGELINE | SCAMARDI R | PGH | 02 | 0002 | 02 09 09 | | 206301 |
| SANDO CLEMMENT | KALITA K | MT CARML | 49 | 1407 | 11 01 09 | | 166815 |
| SANDO JOHN H | POORMAN M | HELLAM T | 67 | 3522 | 06 13 09 | | 80516 |
| SANDO LILLIAN M | KISCADDEN D | LEBANON | 38 | 0042 | 05 25 09 | | 64219 |
| SANDOE CHARLES E | CLARK E | | | | 11 24 09 | | 168167 |
| SANDOE GIRL | MYERS M | LURGAN T | 28 | 2691 | 01 04 09 | | 6627 |
| SANDOLI ANTONETTA E | SCARPA E | PHILA | 51 | 0001 | 03 27 09 | | 58726 |
| SANDOLINA JOHAN | QUALONI D | PHILA | 51 | 0001 | 04 24 09 | | 73989 |
| SANDOLO ANGLINA | BRENARDO I | MALVERN | 15 | 1160 | 12 29 09 | | 197601 |
| SANDON DOLGAS R | RARA S | YOUNG T | 32 | 2771 | 01 09 09 | | 8368 |
| SANDONDO DENATO | ROMANO T | NANTICK | 40 | 1351 | 09 14 09 | | 134294 |
| SANDOPIETRO ORMILIO | CIPOLLA L | PGH | 02 | 0002 | 09 25 09 | | 140172 |
| SANDOR CAMELIA | SCHERIF M | RDSTN T | 26 | 2649 | 08 01 09 | | 110670 |
| SANDOR LIZZIE | TOAT B | PAINT | 56 | 0076 | 10 01 09 | | 151992 |
| SANDOR ROSA | GABOLYA M | BRADDOCK | 02 | 1013 | 05 10 09 | | 59353 |
| SANDOR RUDOLPH | BOCAK M | BROWNSVL | 26 | 0504 | 02 15 09 | | 206805 |
| SANDORA GIRL | DERRICKS M | FREELAND | 40 | 1349 | 08 13 09 | | 112932 |
| SANDORO MARIA | MASANO A | NW CASTL | 37 | 0046 | 11 22 09 | | 167623 |
| SANDOS FRANK | LAKATOS M | JACKSN T | 11 | 2330 | 03 25 09 | | 32559 |
| SANDOW CHARLES | CLARK E | E EARL T | 36 | 2846 | 11 24 09 | | 168167 |
| SANDQUIST CARL W | CEDERHOLM A | ELDER T | 11 | 2315 | 11 12 09 | | 165293 |
| SANDRA BARBALLA | TOTH E | GILPIN T | 03 | 2077 | 09 20 09 | | 132590 |
| SANDRI CANDIDA G | ZANINI M | MCH CH T | 13 | 2340 | 07 08 09 | | 99539 |
| SANDRIA LUNDY | VANCI A | CATHRN T | 07 | 2201 | 12 18 09 | | 199600 |
| SANDROCK FERDINAND | SPECK M | WINFLD T | 10 | 2293 | 03 24 09 | | 38053 |
| SANDROCK JAMES H | HOWE M | FRMGTN T | 16 | 2447 | 10 22 09 | | 149229 |
| SANDRONY HARRY | MORANO A | PHILA | 51 | 0001 | 06 23 09 | | 106842 |
| SANDROSKY MICHAEL | KUBERKA M | MNALN T | 26 | 2669 | 08 16 09 | | 120469 |
| SANDRUS CARL J | BECK O | ALTOONA | 07 | 0032 | 11 08 09 | | 205184 |
| SANDRY MICHAEL | KROMULAK A | PGH | 02 | 0002 | 10 18 09 | | 197045 |
| SANDS ALBERT W | HECKMAN A | POTTSVL | 54 | 1444 | 10 14 09 | | 151648 |

Sands, Verna Romaine - Nellie M. Bishop - Wayne Co. - Aug. 7 - D-211411

Sandusky Joseph D-212147 a. Rose Cambria 3/19

| | | | | | | | |
|---|---|---|---|---|---|---|---|
| SANDS CHARLES S | GEHRING M | L ALSC T | 06 | 2182 | 12 04 09 | | 186215 |
| SANDS CLEMENT C | POTTS M | DUNCN | 50 | 1424 | 04 08 09 | | 46301 |
| SANDS EARL | FREY A | DGLS T | 46 | 3101 | 07 18 09 | | 101117 |
| SANDS ELLSWORTH T | TIFFANY I | BCKGHM T | 64 | 3454 | 08 21 09 | | 112772 |
| SANDS FRANCES | MCCLAEFFERT | PHILA | 51 | 0001 | 10 03 09 | | 160160 |
| SANDS FREDERICK H | STERNER E | CONFLNCE | 56 | 1456 | 07 05 09 | | 94468 |
| SANDS GIRL | RAINBOW A | TAYLOR T | 37 | 2880 | 04 05 09 | | 50421 |
| SANDS GIRL | RAGO L | HAZEL T | 40 | 2944 | 11 25 09 | | 164817 |
| SANDS GIRL | CORBIN A | E MCKSPT | 02 | 1019 | 08 05 09 | | 112752 |
| SANDS JOHN W | ROUR E | READING | 06 | 0049 | 03 22 09 | | 51981 |
| SANDS LAURA E | MILLER M | E GRNVL | 46 | 0717 | 01 18 09 | | 2737 |
| SANDS MARGARET E | LINDERMAN B | STWRT T | 26 | 2663 | 12 27 09 | | 185274 |
| SANDS MARGUERITE R | QUANDER M | PGH | 02 | 0002 | 01 20 09 | | 10907 |
| SANDS MARY E | RHOADS M | READING | 06 | 0049 | 07 23 09 | | 101441 |
| SANDS OLIVE H | MCCULLOUGH | SPRFLD T | 46 | 3077 | 12 18 09 | | 176756 |
| SANDS PEARL E | DAWSON M | E HUNT T | 65 | 3559 | 12 31 09 | | 187255 |
| SANDS RUSSEL J | MATTACK B | NORRISTN | 46 | 1399 | 09 25 09 | | 202002 |
| SANDS RUTH W | WOLFE S | READING | 06 | 0049 | 10 03 09 | | 152285 |
| SANDS SADDIE E | SANDS E | W PTSTN | 40 | 1356 | 04 10 09 | | 54684 |
| SANDS STILLBORN | ECKLE C | PGH | 02 | 0002 | 03 06 09 | | 40712 |
| SANDS WILLIAM L | FREYER E | PHILA | 51 | 0001 | 09 27 09 | | 142837 |
| SANDSTROM EDWARD | OBRIEN M | MONGHLA | 63 | 0045 | 10 08 09 | | 149710 |
| SANDT CHARLES A | BUSHECKER J | TATAMY | 48 | 0759 | 01 29 09 | | 9029 |
| SANDT CLARK P | BUZZARD L | U M BL T | 48 | 3149 | 07 13 09 | | 101247 |
| SANDT EDWARD F | SMITH M | U M BL T | 48 | 3149 | 08 23 09 | | 118086 |
| SANDT FREEMAN T | ABLE C | STCKRTN | 48 | 0691 | 06 03 09 | | 85701 |
| SANDT LIZZIE E | SANDT L | L M BL T | 48 | 3137 | 01 16 09 | | 1165 |
| SANDT MARGARET E | KELLY A | FORKS T | 48 | 3151 | 12 04 09 | | 179750 |
| SANDT MARY M | BUGARD G | ELGIN | 25 | 0054 | 08 29 09 | | 112359 |
| SANDT PAULINE A | HESS C | LYKENS | 22 | 1233 | 11 06 09 | | 166190 |
| SANDT SARAH | SHOVER E | PEN ARGL | 48 | 1419 | 09 15 09 | | 135581 |
| SANDUSKEY MARY | RYNCAVAGE M | MAHNY CY | 54 | 1438 | 05 29 09 | | 64903 |
| SANDUSKY ANDREW P | WILLIAMS S | NCHLSN T | 26 | 2661 | 01 13 09 | | 5132 |
| SANDUSKY RAYMOND F | HALL T | ERIE | 25 | 0054 | 05 07 09 | | 61696 |
| SANDUSKY STILLBORN | LAKOFSKI L | MT PLSNT | 65 | 1536 | 04 08 09 | | 49443 |
| SANDY GEORGE | SANDY M | MEDIA | 23 | 1238 | 05 05 09 | | 65261 |
| SANDY HELEN | DOMICO L | SYKESVL | 33 | 0057 | 05 20 09 | | 206981 |
| SANELLI FILOMENA | BLAMO M | NW CASTL | 37 | 0046 | 03 13 09 | | 34783 |
| SANER WILLIAM | REINHART E | WLKS BRE | 40 | 0051 | 11 10 09 | | 171524 |
| SANETRA CAROLINE | CZARNOTA C | SCRANTON | 35 | 0004 | 08 30 09 | | 136393 |
| SANETRA ROSELIA | CSARNOTA K | SCRANTON | 35 | 0004 | 08 30 09 | | 136393 |
| SANFELICE ANGELO | ACOVELLA T | PLYMTH T | 46 | 3081 | 03 24 09 | | 201199 |
| SANFELT MARY | VORGER H | ALLIANCE | 48 | 0912 | 01 14 09 | | 274 |
| SANFIG RUDOLPH | ENGLAR M | PHILA | 51 | 0001 | 09 30 09 | | 143100 |
| SANFILIPPO MOCESTI | CICCI H | PHILA | 51 | 0001 | 11 13 09 | | 175881 |
| SANFILIPPO VINCENZA | ODERI G | PGH | 02 | 0002 | 03 29 09 | | 56615 |
| SANFILLIPPO TOMMUSSO | SANFILLIPPO | MAHNG T | 37 | 2877 | 11 28 09 | | 184423 |
| SANFORD ANNA M | MCKEOWN A | PHILA | 51 | 0001 | 10 21 09 | | 191267 |
| SANFORD BEATRICE H | ROBERTS L | PRSTN T | 64 | 3442 | 03 20 09 | | 37590 |
| SANFORD ~~BURNISE~~ ~~E~~ Bernice Eva | ~~SEXTON~~ Eva Sexton | ELDER T | 62 | 3380 | 06 28 09 | | 79813 |
| SANFORD DUNCAN | ECKENRODE S | PHILA | 51 | 0001 | 09 12 09 | | 142892 |
| SANFORD EDNA M | HENDRICKSON | OTTO T | 42 | 2998 | 05 11 09 | | 62169 |
| SANFORD ELIZABETH L | FOBES M | CNEAUT T | 25 | 2628 | 01 06 09 | | 481 |
| SANFORD JACK S | HONK H | NW CASTL | 37 | 0046 | 07 13 09 | | 99910 |

Elizabeth Margaret Sann - M. Burke - 4/14 - 48093 - Johnstown (Cambria Co.)

Sankovich, Chas. D-211057 Teresa J Seible E. Pbgh 7-6-09

| | | | | | | | |
|---|---|---|---|---|---|---|---|
| SANFORD MABEL C | BENGEL A | ELGIN | 25 | 0054 | 12 | 27 | 09 | 179607 |
| SANFORD SARAH | VOGUS C | MINRL T | 61 | 3366 | 06 | 27 | 09 | 84023 |
| SANFORD SEWISE | SEWES G | PRSTN T | 64 | 3442 | 12 | 13 | 09 | 198338 |
| SANFORD STILLBORN | SANFORD C | COUDRSPT | 53 | 1433 | 07 | 06 | 09 | 94686 |
| SANFRATELLO FRANCIS | TREPE S | NO EAST | 25 | 1250 | 10 | 17 | 09 | 150916 |
| SANG KATHERINE P | SULIVAN K | HOPEWL T | 04 | 2099 | 10 | 25 | 09 | 201261 |
| SANGEL CATHERINE M | KLEIN E | PGH | 02 | 0002 | 06 | 02 | 09 | 88572 |
| SANGER ALGERNON Q | SCHNEIDER M | PHILA | 51 | 0001 | 07 | 09 | 09 | 108774 |
| SANGER CLEMENT S | WEIR J | PHILA | 51 | 0001 | 08 | 13 | 09 | 140953 |
| SANGER FRANCES | GROETSCH M | PHILA | 51 | 0001 | 03 | 10 | 09 | 200938 |
| SANGER JOSEP J | JENNINGS H | HUNTNGDN | 31 | 1283 | 09 | 02 | 09 | 131451 |
| SANGER RUTH E | MORGAN O | COATESVL | 15 | 1156 | 08 | 30 | 09 | 111202 |
| SANGERI SARAFINO | LANNO S | PTSTN T | 40 | 2948 | 10 | 19 | 09 | 168543 |
| SANGESS MARY L | GANDRESS P | DUNBAR | 26 | 1258 | 12 | 10 | 09 | 179454 |
| SANGHERY BOY | LEWELLEN L | GRGES T | 26 | 2657 | 02 | 15 | 09 | 16594 |
| SANGIACOMO JOHN L | PASSIDENTE | PGH | 02 | 0002 | 05 | 22 | 09 | 71886 |
| SANGREE CLAUDE D | HUBER S | PRVDNC T | 36 | 2855 | 04 | 20 | 09 | 52187 |
| SANGREE FREDERIC W | HOPE H | PHILA | 51 | 0001 | 12 | 15 | 09 | 198226 |
| SANGREY ANNIE P | PETERS S | PEQUEA T | 36 | 2860 | 04 | 05 | 09 | 48566 |
| SANGREY MARY | WARPEL E | PEQUEA T | 36 | 2860 | 03 | 11 | 09 | 32972 |
| SANGREY MERVIN | HOAK B | MANOR T | 36 | 2859 | 04 | 11 | 09 | 54897 |
| SANGREY STILLBORN | HESS S | PEQUEA T | 36 | 2860 | 09 | 15 | 09 | 148779 |
| SANGSTON PAUL R | RITCHIE M | CHARLR | 63 | 1516 | 04 | 26 | 09 | 60320 |
| SANGSTON PAULINE R | RITCHIE M | CHARLR | 63 | 1516 | 04 | 26 | 09 | 60319 |
| SANGUER THOMAS E | BLEDOLLATE | WLSTN T | 15 | 2414 | 06 | 13 | 09 | 87306 |
| SANGUERE THOMAS E | BLEDOLLATE | WLSTN T | 15 | 2414 | 06 | 13 | 09 | 87306 |
| SANGUIGNI CAMELIS | GIAMMARTINN | PGH | 02 | 0002 | 06 | 24 | 09 | 88522 |
| SANIK JOHN | GIDEK A | PHILA | 51 | 0001 | 02 | 20 | 09 | 26618 |
| SANISIEWICZ ALEKSANDRA | FIODAR A | CRESSON | 11 | 1591 | 05 | 17 | 09 | 62898 |
| SANISLAWITIS MARY | GRASHALUTE | WLKS BRE | 40 | 0051 | 04 | 10 | 09 | 54316 |
| SANIVANA FRANK | SAVENA M | GERMAN T | 26 | 2662 | 08 | 14 | 09 | 183815 |
| SANJULIANA JAMES | MARROW C | ARCHBALD | 35 | 1315 | 12 | 19 | 09 | 176577 |
| SANK WALDO | LITWIN J | CONMGH T | 56 | 3262 | 07 | 10 | 09 | 204596 |
| SANKER ALICE G | NEWCOMB H | ALTOONA | 07 | 0032 | 12 | 13 | 09 | 176468 |
| SANKER GEORGE | WALTON E | GALITZN | 11 | 1131 | 04 | 18 | 09 | 47225 |
| SANKER JAMES A | JONES I | SANKERTN | 11 | 1595 | 12 | 07 | 09 | 180671 |
| SANKER MARY | SANKER E | PGH | 02 | 0002 | 06 | 05 | 09 | 88562 |
| SANKES JOSEPH | GABILL A | PETERS T | 63 | 3417 | 11 | 17 | 09 | 164308 |
| SANKEY BLANCHE | LANE A | CARRICK | 02 | 1577 | 12 | 13 | 09 | 178453 |
| SANKEY BOY | CUNNINGHAM | ZELNOPL | 10 | 1123 | 01 | 13 | 09 | 10106 |
| SANKEY EDWARD | DEVER M | PHILA | 51 | 0001 | 04 | 27 | 09 | 74074 |
| SANKEY ELIZABETH E | SMITH A | GREGG T | 14 | 2357 | 06 | 28 | 09 | 99437 |
| SANKEY GAYLORD G | JONES M | PL GRV T | 37 | 2875 | 07 | 20 | 09 | 104054 |
| SANKEY IRINE B | SANKEY E | BUTLER | 10 | 1109 | 09 | 25 | 09 | 127502 |
| SANKEY LESTER R | BAY C | BROWN T | 44 | 3051 | 01 | 12 | 09 | 5694 |
| SANKEY MARGARET | GREEN M | DECTR T | 17 | 2470 | 02 | 18 | 09 | 20247 |
| SANKEY RUTH G | GREEN M | DECTR T | 17 | 2470 | 02 | 18 | 09 | 20247 |
| SANKNER GIRL | WAZA M | BRDFD T | 42 | 3009 | 07 | 27 | 09 | 93226 |
| SANKO ANNIE | FISCO A | BEAVER T | 33 | 2793 | 02 | 17 | 09 | 21849 |
| SANKO CESLAVA | ZHREBSKY C | PGH | 02 | 0002 | 12 | 26 | 09 | 197520 |
| SANKOSKY VICTORIA | KUBASHAK T | DUQUESNE | 02 | 1018 | 09 | 05 | 09 | 129416 |
| SANKUNAS ELIZABETH | TARASKIEWIC | MT CML T | 49 | 3115 | 10 | 26 | 09 | 149869 |
| SANNER BOY | GROUWL M | N UN T | 26 | 2667 | 10 | 24 | 09 | 154245 |
| SANNER DAVID | MCMANUS M | BLSKN T | 26 | 2653 | 07 | 14 | 09 | 94189 |

| | | | | | | |
|---|---|---|---|---|---|---|
| SANNER DAVID | SCOTT N | SOMERSET | 56 | 1464 | 02 27 09 | 22216 |
| SANNER EARL W | MCCAULEY M | MDL CK T | 56 | 3266 | 06 15 09 | 77975 |
| SANNER EDNA C | CORBEY C | PHILA | 51 | 0001 | 06 26 09 | 90451 |
| SANNER EMELINE G | PHILLIPPI M | ROCKWOOD | 56 | 0823 | 11 19 09 | 207647 |
| SANNER EVELYN I | WENTZEL M | HEMPFD T | 65 | 3461 | 07 10 09 | 96402 |
| SANNER FLORENCE E | SECHLER M | U TKFT T | 56 | 3265 | 03 23 09 | 29631 |
| SANNER GEORGE M | PRITTS S | U TKFT T | 56 | 3265 | 02 25 09 | 29635 |
| SANNER GIRL | SANNER A | OIL CITY | 61 | 0047 | 04 06 09 | 51027 |
| SANNER HARRY E | BITTNER J | BLACK T | 56 | 3275 | 10 25 09 | 186474 |
| SANNER JAMES R | CUSHON A | JOHNSTN | 11 | 0040 | 04 28 09 | 63691 |
| SANNER NANCY R | CROSSLAND A | N UN T | 26 | 2667 | 01 02 09 | 8902 |
| SANNER ROBERT H | WEBER M | ERIE | 25 | 0054 | 10 28 09 | 146336 |
| SANNER TRUMAN R | EBBEKA M | SUMMIT T | 56 | 3269 | 01 27 09 | 5607 |
| SANNER VINCENT A | HAIZLETT A | SGR CK T | 61 | 3376 | 07 05 09 | 96181 |
| SANNER VIRGINIA M | CROSKER S | URSINA | 56 | 0828 | 01 14 09 | 9114 |
| SANNER WELDON J | DAHL L | CONNLSVL | 26 | 1256 | 10 20 09 | 162185 |
| SANNER WM R | CUSHON A | JOHNSTN | 11 | 0040 | 05 01 09 | 63691 |
| SANNIK GIRL | MCCLOSKEY R | PGH | 02 | 0002 | 01 14 09 | 10378 |
| SANO ANNA | KARAKANISH | DUNMORE | 35 | 0582 | 11 02 09 | 163085 |
| SANO KATIE | MAYO M | YOUNG T | 33 | 2787 | 09 21 09 | 135203 |
| SANOBA VINCENCIA A | HOLGNIK M | FORD CY | 03 | 0173 | 01 22 09 | 3116 |
| SANOBEINE MYRTLE | BACHER C | QUEMHG T | 56 | 3271 | 06 10 09 | 86022 |
| SANOCKI WLADYSLAW | SLOWIK M | READING | 06 | 0049 | 07 07 09 | 101354 |
| SANOLINE EMMA E | FONDRIEST J | BL CRK T | 40 | 2947 | 10 08 09 | 145451 |
| SANOSKY JNO | DIETZ M | YOUNG T | 32 | 2771 | 08 14 09 | 119795 |
| SANOVOYSKA JOHN | KUCHENICH K | PGH | 02 | 0002 | 06 30 09 | 139402 |
| SANSCHE PAUL F | KLIMMER S | READING | 06 | 0049 | 12 06 09 | 185993 |
| SANSENERINO GIOVANNI | TAMBURRO M | MAHNG T | 37 | 2877 | 02 15 09 | 34820 |
| SANSOM MARIAN | MCCAFFREY E | DYLSTN T | 09 | 2244 | 07 01 09 | 95277 |
| SANSOM MELVIN | GIBSON C | ELZBTH T | 02 | 2041 | 09 27 09 | 130155 |
| SANSOME FRANK | BLANCH J | PHILA | 51 | 0001 | 03 22 09 | 42533 |
| SANSONE ANDREA | DEMARIA A | WASHNGTN | 63 | 1520 | 01 30 09 | 23418 |
| SANSONE FILORUENE | GILLARESA M | S SHARON | 43 | 0362 | 09 03 09 | 137122 |
| SANSONE GIOVANNI M | SAPONARI A | DUNBAR T | 26 | 2656 | 08 30 09 | 111883 |
| SANSONE MARIA F | DIFRANCESCO | S SHARON | 43 | 0362 | 02 19 09 | 21866 |
| SANSONE ROSARIA | GRAZIANO A | JOHNSTN | 11 | 0040 | 11 12 09 | 165395 |
| SANSONETTI ARTHUR | YONCOVETTI | HASTINGS | 11 | 1601 | 07 19 09 | 97270 |
| SANSONI JENNIE | TRENTINI M | JAY T | 24 | 2622 | 02 15 09 | 23939 |
| SANSOSTI ANNA | ALFANI M | PGH | 02 | 0002 | 01 21 09 | 202244 |
| SANTA ANNA | MAYBAN R | MCKS RKS | 02 | 1023 | 04 17 09 | 49494 |
| SANTA MARIA MARIA C | LAINE M | PHILA | 51 | 0001 | 12 23 09 | 193214 |
| SANTA SALVA | BIAZIO R | PGH | 02 | 0002 | 11 14 09 | 173243 |
| SANTACROCE TELESFARO | CENTOLA E | PHILA | 51 | 0001 | 02 05 09 | 26727 |
| SANTAG HOWARD | FEEBE L | PGH | 02 | 0002 | 05 24 09 | 155917 |
| SANTAILASSI EDWARD Z | TAGUE M | PHILA | 51 | 0001 | 11 23 09 | 175749 |
| SANTAMARIA GIOVANNI C | AMANTE A | PHILA | 51 | 0001 | 05 22 09 | 75595 |
| SANTAMARIANOVA GIOVANN | CAPPONI A | OLD FRG | 35 | 1320 | 08 21 09 | 117460 |
| SANTAMARIE PRISCILLA | WAKEFIELD P | PHILA | 51 | 0001 | 09 26 09 | 142825 |
| SANTAMYER FRANKLIN | LONG N | MT PLSNT | 65 | 1536 | 01 04 09 | 5249 |
| SANTAMYER JOSEPH W | LONG N | MT PLSNT | 65 | 1536 | 01 04 09 | 5248 |
| SANTANGELO MARY K | SLIDIO A | PHILA | 51 | 0001 | 06 14 09 | 90611 |
| SANTANGELO MARY | MANSCOIT R | NORRISTN | 46 | 1399 | 02 28 09 | 35080 |
| SANTANGELO NICOLO A | TATO F | MNALN T | 26 | 2669 | 11 24 09 | 188245 |
| SANTANGELO RAFFAELE | RENAPOLI F | PHILA | 51 | 0001 | 06 26 09 | 90397 |

Santella, Maria Jabita – Carmelo Corvina – 12/21/09 – Luzerne Co – 195121

7-29-71. Santino, Joseph Michael - 196745 - M. Aiello - 12/30 - Phila

~~Santillo, Elizsoffetta - 199830 - Lucia Piazza Ph. Philadelphia~~

| | | | | | | |
|---|---|---|---|---|---|---|
| SANTANIELLO GIOVANNINA | DISILVESTRO | PHILA | 51 | 0001 | 02 20 09 | 26724 |
| SANTANILLO CAROLINA | PASTORE F | JOHNSNBG | 24 | 1240 | 07 26 09 | 97832 |
| SANTARCANGELO MARGHERI | CANNESO R | PGH | 02 | 0002 | 12 20 09 | 190725 |
| SANTARELLI ZIPHIRINA | ROSSI S | WINTON | 35 | 0596 | 12 28 09 | 194899 |
| SANTARO FRANCESSO | CAIN D | PHILA | 51 | 0001 | 10 18 09 | 160114 |
| SANTARSO GIUSEPPE | SANTARCANGE | PHILA | 51 | 0001 | 09 20 09 | 143065 |
| SANTASIERS JANE | DEANDREN N | DUNMORE | 35 | 0582 | 04 29 09 | 45885 |
| SANTE FROIANA | NORCI L | W BRWICK | 19 | 0417 | 06 22 09 | 87173 |
| SANTE MASSIMO VINCENZO | SCOPARIO M | LN GRV T | 15 | 2418 | 10 31 09 | 155662 |
| SANTEE GIRL | LIGHTFOOT G | SCRANTON | 35 | 0004 | 03 14 09 | 36920 |
| SANTEE ~~GIRL~~ Evelyn May | TROUT M | COPLAY | 39 | 1144 | 11 17 09 | 178106 |
| SANTELLA EDITH E | SANTELLA C | ALTOONA | 07 | 0244 | 01 26 09 | 208806 |
| SANTELLA EMILIA | PETRILLO T | PGH | 02 | 0002 | 04 06 09 | 56138 |
| SANTELLA FLORENTINA | PASSARE A | PHILA | 51 | 0001 | 03 26 09 | 42542 |
| SANTELLA PHILOMENA | DELL MICO M | AUBURN | 54 | 1436 | 12 15 09 | 176705 |
| SANTELLI FRANCESCO | NOCERA G | PHILA | 51 | 0001 | 05 27 09 | 75634 |
| SANTER EMMA | GREINER E | PHILA | 51 | 0001 | 12 24 09 | 193709 |
| SANTER MAGGIE | SANTER F | BUTLER T | 54 | 3209 | 06 24 09 | 92735 |
| SANTER SAMUEL | BRAT R | MCKEESPT | 02 | 0021 | 08 07 09 | 115532 |
| SANTERA MARY | CARMINO A | ALLENTN | 39 | 0031 | 01 10 09 | 79 |
| SANTERBACK LEONA K | MCGRULLIS A | FRWRD T | 02 | 2040 | 12 22 09 | 179773 |
| SANTERS EMMA H | WALTERS R | SHALER T | 02 | 2043 | 02 20 09 | 30854 |
| SANTI ANNIE G | MASSI M | CONSHCKN | 46 | 1393 | 10 20 09 | 145502 |
| SANTI GENOVIFFA | VARRATA A | HOMER CY | 32 | 1295 | 12 22 09 | 181610 |
| SANTICH MATT | ULCEK E | DURYEA | 40 | 0085 | 12 15 09 | 179300 |
| SANTICOLA MARCUS G | ANTOMASI M | PGH | 02 | 0002 | 12 07 09 | 190761 |
| SANTILIA ANGELO | TRAGLIA R | PITTSTON | 40 | 0048 | 08 05 09 | 203277 |
| SANTILLI AUGUST | DESANTO M | PTSTN T | 40 | 2948 | 09 22 09 | 203391 |
| SANTILLI MARIA | COLONNA F | PHILA | 51 | 0001 | 04 13 09 | 74015 |
| SANTILLI STELLI | BRANGUDINI | MT CARML | 49 | 1407 | 03 07 09 | 49704 |
| SANTILLO CHRISTENIA | MICCONIA C | PHILA | 51 | 0001 | 06 28 09 | 90401 |
| SANTILLO LUIGGI | CAZOFONO C | ELWD CTY | 37 | 1336 | 02 23 09 | 202242 |
| SANTINELLI ELVIRA | SOLERE C | WINTON | 35 | 0596 | 06 09 09 | 87631 |
| SANTINELLI MARIA | SOLERE C | WINTON | 35 | 0596 | 06 09 09 | 87630 |
| SANTINGER RUTH N | KREINBROOK | PERRY T | 26 | 2671 | 01 04 09 | 20803 |
| SANTIS AMALIA | YIORDANO M | MT CML T | 49 | 3115 | 08 07 09 | 115726 |
| SANTLIE SAM | DAPLAMA R | BL VERN | 26 | 0502 | 05 30 09 | 59617 |
| SANTO ANNA | ILLAS V | PINE T | 32 | 2758 | 05 26 09 | 60857 |
| SANTO ANNA | FEKETE A | U NZTH T | 48 | 3145 | 03 22 09 | 35241 |
| SANTO CINA | SCACSIO S | MONESSEN | 65 | 1535 | 06 08 09 | 82026 |
| SANTO FRANK | KATILIN K | DONORA | 63 | 0958 | 01 21 09 | 2247 |
| SANTO GIOVANNA | SICA T | JAY T | 24 | 2622 | 02 12 09 | 23930 |
| SANTO HELENA | RABAI A | SCRANTON | 35 | 0004 | 02 04 09 | 37051 |
| SANTO LOUIE | MRAV K | KLINE T | 54 | 3214 | 10 05 09 | 149566 |
| SANTO MARY | BALIN M | COALDALE | 54 | 1597 | 07 07 09 | 94353 |
| SANTO SUSSO ALFONSO A | DEL GRECO A | PHILA | 51 | 0001 | 04 29 09 | 74007 |
| SANTOBUONO SALVATORE | DIPAOLO G | PHILA | 51 | 0001 | 02 15 09 | 26728 |
| SANTOCOLOMBO NUNCIO | BIANCA N | PGH | 02 | 0002 | 01 19 09 | 203553 |
| SANTOLERO ANGIOLINA | SARAVOLLA M | PHILA | 51 | 0001 | 08 16 09 | 126497 |
| SANTOLI TERESA | CARUSA R | PHILA | 51 | 0001 | 04 27 09 | 74014 |
| SANTOLILLO MAFALDO | TRANZILLO A | PHILA | 51 | 0001 | 08 18 09 | 126502 |
| SANTONAREN GIOVANNI C | AMANTE A | PHILA | 51 | 0001 | 05 22 09 | 75687 |
| SANTONE MARIA L | PASQUALE M | PHILA | 51 | 0001 | 11 01 09 | 175874 |
| SANTONE NAZZARENO | DINIRO V | ALTOONA | 07 | 0032 | 03 22 09 | 27909 |

Santore, Philomena D-210687 Concetta S Grulina Mont. Co 12-27-09

Sanzo, Arcangelo - 6/15/09 - Giovanna dl'Angelo - Alley Co. - D 212696-09

Sapos, Helen - Elizabeth Sarvas - D-211368-09 Wash. Co Union Inf. 4-30-09

| | | | | | | | |
|---|---|---|---|---|---|---|---|
| SANTONE NICOLA | ZINGARO C | PHILA | 51 | 0001 | 07 | 09 | 09 | 124280 |
| SANTONI FILOMENA | SCIULLO J | PHILA | 51 | 0001 | 04 | 06 | 09 | 57554 |
| SANTONI FREDERICK A | MANCAS D | PGH | 02 | 0002 | 09 | 14 | 09 | 140199 |
| SANTONI ROSA | NERI M | PGH | 02 | 0002 | 08 | 24 | 09 | 123177 |
| SANTONI STILLBORN | BALOTTI J | REDBK T | 16 | 2444 | 11 | 16 | 09 | 165006 |
| SANTORA BOY | BARBARAI V | N UN T | 26 | 2667 | 06 | 22 | 09 | 86173 |
| SANTORA BOY | DILOZE J | N UN T | 26 | 2667 | 01 | 22 | 09 | 8919 |
| SANTORA CHIARINA | PARISSI C | PHILA | 51 | 0001 | 03 | 26 | 09 | 42454 |
| SANTORE ANTONIO | GRIEC C | MCH CH T | 13 | 2340 | 03 | 10 | 09 | 149984 |
| SANTORE ~~BOY~~ Chas | ZACCAGINI K | UNIONTN | 26 | 1265 | 06 | 29 | 09 | 86134 |
| SANTORE FRANK | RICCE C | PHILA | 51 | 0001 | 10 | 22 | 09 | 160170 |
| SANTORI ALEXIA | DEJOSEPH J | COATESVL | 15 | 1156 | 11 | 08 | 09 | 162425 |
| SANTORI ELENA | DEJOSEPH J | COATESVL | 15 | 1156 | 11 | 08 | 09 | 162425 |
| SANTORIA STELLA | PENORA M | PHILA | 51 | 0001 | 05 | 25 | 09 | 92105 |
| SANTORO ADELINA | RICCARDI G | PHILA | 51 | 0001 | 05 | 21 | 09 | 75697 |
| SANTORO FRANCESCO | CUCIE D | PHILA | 51 | 0001 | 10 | 18 | 09 | 174116 |
| SANTORO GIUSEPPE | MIRABELLI L | CUMRU T | 06 | 2180 | 07 | 17 | 09 | 101543 |
| SANTORO LIBERATO | CRISTOFER M | UNIONTN | 26 | 0516 | 01 | 15 | 09 | 205661 |
| SANTORO NICOLINO | RICORDO N | PHILA | 51 | 0001 | 04 | 15 | 09 | 57590 |
| SANTORSOLA EVELIN | BRAGHIERI M | PHILA | 51 | 0001 | 01 | 07 | 09 | 12052 |
| SANTOS CHARLES S | STUMPF A | MILFD T | 52 | 3174 | 03 | 13 | 09 | 34583 |
| SANTRO FILICE | CAPUT R | WLKNS T | 02 | 2064 | 10 | 06 | 09 | 155181 |
| SANTROCK FRANCES L | MCNUTT M | WSHGTN T | 03 | 2095 | 06 | 11 | 09 | 85789 |
| SANTUCCI COSIMO | CONOCCHIA A | VERONA | 02 | 0162 | 04 | 13 | 09 | 69889 |
| SANTUCCIO SAVERIO | INGA A | PGH | 02 | 0002 | 08 | 17 | 09 | 123210 |
| SANTULLI ERNANI | VALENTINI R | PHILA | 51 | 0001 | 08 | 12 | 09 | 126523 |
| SANTULLI FRANCES | DEBUONO M | YOUNG T | 33 | 2787 | 03 | 15 | 09 | 208336 |
| SANTUS ANTHONY | MUGELLO A | ALGHNY T | 65 | 3473 | 02 | 11 | 09 | 205299 |
| SANTYNYER JOSEPH W | LONG N | MT PLSNT | 65 | 1536 | 01 | 04 | 09 | 5248 |
| SANTZ BOY | WENTZEL I | ALLENTN | 39 | 0031 | 09 | 25 | 09 | 126944 |
| SANULIS ANNIE | ANTONIA L | PGH | 02 | 0002 | 11 | 21 | 09 | 173263 |
| SANUTA FELIX | PIECUKONIS | HANVR T | 40 | 2929 | 11 | 25 | 09 | 167796 |
| SANZI GUISEPPE | CROOMI C | CHARLR | 63 | 1516 | 10 | 01 | 09 | 144917 |
| SANZO EDMOND | BAGUSLI J | SHNGLHS | 53 | 1603 | 06 | 18 | 09 | 85913 |
| SAODUK JULIA | ANUEVEW A | DONORA | 63 | 0958 | 07 | 03 | 09 | 95101 |
| SAPARULO ADAM A | JACKSON A | PLAINS T | 40 | 2953 | 08 | 25 | 09 | 138471 |
| SAPATKA FRANK | HANSELBERG | PAINT | 56 | 0076 | 06 | 08 | 09 | 84166 |
| SAPERSTEIN ROYAL C | EISENHARDT | ALLENTN | 39 | 0031 | 03 | 22 | 09 | 27782 |
| SAPHIAN LAZAR | ALTHOVNO R | PHILA | 51 | 0001 | 12 | 26 | 09 | 193804 |
| SAPIAN MACK | BERHOOG A | DERRY T | 65 | 3458 | 08 | 03 | 09 | 129571 |
| SAPKA BOY | MEATEL M | PGH | 02 | 0002 | 01 | 09 | 09 | 10322 |
| SAPKICWIEZ ALEXANDER | ADMICZOWNA | PHILA | 51 | 0001 | 04 | 30 | 09 | 74064 |
| SAPKO JOSEPH | BIRCSUK A | STOCKDL | 63 | 0914 | 09 | 01 | 09 | 137481 |
| SAPNA GIRL | GUVICKA M | GERMAN T | 26 | 2662 | 03 | 28 | 09 | 33937 |
| SAPO ELAX | DOUCH J | CALIFRNA | 63 | 1513 | 01 | 04 | 09 | 1472 |
| SAPOLSKY ANNA | OMOSKY M | CONNLSVL | 26 | 1256 | 10 | 17 | 09 | 145273 |
| SAPONARI SILVESTRO | CREECHIO G | PHILA | 51 | 0001 | 04 | 12 | 09 | 57619 |
| SAPONARO MARIA V | MUSSUTO A | DUNMORE | 35 | 0582 | 08 | 09 | 09 | 111970 |
| SAPORITO FRANK | MENESSALE M | PGH | 02 | 0002 | 03 | 24 | 09 | 40681 |
| SAPOSHNIKOFF CHARLES | KAPLAN R | DURYEA | 40 | 0085 | 05 | 01 | 09 | 61466 |
| SAPOVITS JACOB | COHEN D | CHESTER | 23 | 0009 | 07 | 10 | 09 | 93872 |
| SAPP CHARLES R | RICHARDS J | SPRHL T | 26 | 2666 | 02 | 04 | 09 | 20777 |
| SAPP ELIZABETH | SHELLMAN E | PHILA | 51 | 0001 | 03 | 26 | 09 | 42458 |
| SAPP MICHAEL | MADARCIK H | NOYES T | 18 | 2486 | 10 | 27 | 09 | 207820 |

FRANK N. SAPUDAR - HELEN OSTER - Susq. Co. 180426 12-6-09

11-24-69- Sardi, Samuel Joseph - Roselie Tomaselli D-211742-09 Jeff. Co. - 6-25-09

Sarfeldy, Mary J., Northampton, H. Varga, 274. 1/14
Sardo, Evelyn - Petrunec Aguglia; 5/23/09; 62601-09; Greensburg

| | | | | | | |
|---|---|---|---|---|---|---|
| SAPP MICHEAL E | RUBANICH B | N HUNT T | 65 | 3463 | 07 03 09 | 97169 |
| SAPP THELMA R | TRITES V | PHILA | 51 | 0001 | 11 19 09 | 198512 |
| SAPP WALTER H | WATKINS B | RENOVO | 18 | 1194 | 01 14 09 | 7417 |
| SAPPEL EMIL | NOSSECK B | MILLVALE | 02 | 1024 | 02 17 09 | 18882 |
| SAPPINGTON WILLIAM H | PORTER H | PHILA | 51 | 0001 | 08 22 09 | 208562 |
| SAPPIRO SALLIE | STOFF K | PHILA | 51 | 0001 | 04 15 09 | 57566 |
| SAPPLEE WILLIAM J | LIGHTFOOT A | LANSDWN | 23 | 0469 | 05 24 09 | 98417 |
| SAPRIANO MARCO | LABRIA L | LOGAN T | 07 | 3548 | 12 25 09 | 176530 |
| SAPRITO FLORENZA | MAIELLANO E | CANTON T | 63 | 3419 | 02 06 09 | 23405 |
| SAPRIVE ROSIE | BRODICA A | PHILA | 51 | 0001 | 03 25 09 | 58674 |
| SAPSENSOHN HARRY | WEISMAN M | PHILA | 51 | 0001 | 01 05 09 | 57854 |
| SAPULICH JOHN | LEMPELY M | PAINT | 56 | 3261 | 06 21 09 | 205015 |
| SAPUTELLI DOMINICO | CATAFESTA T | PHILA | 51 | 0001 | 04 09 09 | 73946 |
| SARABEE MYRTLE T | BEEMAN R | FRNKLN T | 08 | 2216 | 01 24 09 | 5509 |
| SARACCO GIRL | NOTARIS M | PHILA | 51 | 0001 | 09 18 09 | 143000 |
| SARACENI MOVIE N | DESANTO J | W CHSTR | 15 | 1165 | 01 31 09 | 9695 |
| SARACINO LUCIA | MANFREDA G | DUNMORE | 35 | 0582 | 02 22 09 | 15476 |
| SARACKU JOHN | TKAC S | PLAINS T | 40 | 2953 | 09 07 09 | 138406 |
| SARADINSKI STEFANIA | DEMBROFSKA | FRST CTY | 58 | 1471 | 04 17 09 | 46974 |
| SARADOCI MICHAEL | PLESKA N | SCRANTON | 35 | 0004 | 07 27 09 | 102075 |
| SARADY MARY | TURANICZA A | MAHNY T | 54 | 3215 | 09 30 09 | 183492 |
| SARAFEN FLORONS | ROSTYK J | PLAINS T | 40 | 2953 | 08 19 09 | 138474 |
| SARAFIN JOHN | SUDU L | HANVR T | 40 | 2929 | 12 12 09 | 184509 |
| SARAFIN KATHERINE | STOLASH D | HANVR T | 40 | 2929 | 11 25 09 | 167795 |
| SARAGE BOY | SELBY L | SPRHL T | 26 | 2666 | 06 08 09 | 84122 |
| SARAHS HAZEL L | POWERS M | FLS CRK | 33 | 0092 | 06 01 09 | 180349 |
| SARAJTIK WOJCUCH | SURDAK M | DURYEA | 40 | 0085 | 04 01 09 | 45901 |
| SARAK STEVEN | SARAK A | PHILA | 51 | 0001 | 12 21 09 | 193905 |
| SARAPPA GUISEPPE | MAURA M | PHILA | 51 | 0001 | 10 20 09 | 160177 |
| SARASTANO ORLANDO | SCALA R | PHILA | 51 | 0001 | 04 03 09 | 73951 |
| SARAZ MARY | BORBALO M | COALDALE | 54 | 1597 | 04 27 09 | 45589 |
| SARBEN WILLIAM | AURENTOVITC | HOPEWL T | 04 | 2099 | 06 14 09 | 92788 |
| SARBER GIRL | THOMPSON D | ROSTVR T | 65 | 3466 | 10 23 09 | 149532 |
| SARBER MARGARET | BULLOCK P | W CHSTR | 15 | 1165 | 02 12 09 | 23538 |
| SARBER WILLIAM A | CREEVEY M | ROSTVR T | 65 | 3466 | 09 05 09 | 132975 |
| SARCA JOHN | NOTCHA K | MAHNG T | 13 | 2338 | 08 03 09 | 115357 |
| SARCO CATARINA | LANCIANO V | PHILA | 51 | 0001 | 01 31 09 | 12969 |
| SARDA MICHAEL | LITKO M | EDWRDSVL | 40 | 0639 | 09 06 09 | 130412 |
| SARDINO JOSEPH | OELLO M | PHILA | 51 | 0001 | 12 30 09 | 196745 |
| SARDIS GIRL | AGUGLIA P | GREENSBG | 65 | 1531 | 05 24 09 | 62601 |
| SARDISA ANNIE | BARMH W | TARENTUM | 02 | 1031 | 10 12 09 | 154322 |
| SARDO CALOGGERO | FRAZONE F | PITTSTON | 40 | 0048 | 02 25 09 | 20466 |
| SARDONELL HARRIET | CHAPMAN H | PGH | 02 | 0002 | 05 21 09 | 155921 |
| SARDONELL HARRY M | CHAPMAN H | PGH | 02 | 0002 | 05 21 09 | 155910 |
| SARDOWSKI JOSEPH | KOHOSKA F | WKS BR T | 40 | 2951 | 03 17 09 | 54454 |
| SAREGINO PIETRO | CIANCIA M | PHILA | 51 | 0001 | 03 12 09 | 42550 |
| SARENSEN GIRL | WIRTH L | WLMSPRT | 41 | 0052 | 09 07 09 | 171707 |
| SARETZKIE ETHEL | WISHNEWETZK | PHILA | 51 | 0001 | 01 05 09 | 72240 |
| SARFENA MYO | SANTATA S | HORTON T | 24 | 2620 | 06 18 09 | 92344 |
| SARGE GIRL | SARGE C | WLMSPRT | 41 | 0052 | 01 25 09 | 9521 |
| SARGEANT ALICE | SARGEANT S | E BETH T | 63 | 3412 | 06 08 09 | 77960 |
| SARGEANT BOY | WICKWIRE J | CNEAUT T | 25 | 2628 | 11 27 09 | 161134 |
| SARGEANT CLARENCE L | HENRY A | TROY T | 08 | 2230 | 10 16 09 | 154593 |
| SARGEANT CLARIBELL M | LEBAREN C | UNION CY | 25 | 1252 | 08 15 09 | 120825 |

Sarkett, Andrew - Mary Drotos - D 211382-09 Fay. Co. S. Brownsville 11-29-09
Joseph W Sarko - Margaret Bax - Zelienople - 122106 - 8/26/09

9-3-69 Sarlo, Francis - Marie Lowisio - D-211682-09 Phila. 6-8-09

Sarnowski - Clara - Ladislawa Lejman - D212526 - Fayette 7/21/09

| | | | | | | | |
|---|---|---|---|---|---|---|---|
| SARGENT DORSEY T | GENSEMER B | YOUNG T | 33 | 2787 | 10 09 09 | | 151598 |
| SARGENT EARL W | RITTENHOUSE | PHILA | 51 | 0001 | 12 18 09 | | 193923 |
| SARGENT LILLIS M | PETTIT C | WASHNGTN | 63 | 1520 | 03 28 09 | | 54594 |
| SARGENT MARY C | BARNHART N | E BETH T | 63 | 3412 | 06 02 09 | | 77964 |
| SARGENT OLIVE B | DAVIS E | W BETH T | 63 | 3401 | 10 01 09 | | 194424 |
| SARGENT RAY B | REED E | W BETH T | 63 | 3401 | 12 05 09 | | 200376 |
| SARGER REGINA | BARNS J | ALLENTN | 39 | 0031 | 01 30 09 | | 55 |
| SARGI SAVERIO | PULERIO R | GRT BD | 58 | 0838 | 12 09 09 | | 180785 |
| SARIANO ISABELLA R | SALEMO A | HBG | 22 | 0038 | 01 21 09 | | 3586 |
| SARIC MIKE | TREMUKA M | E HUNT T | 65 | 3559 | 12 13 09 | | 187241 |
| SARICKS JOSEPH | PARRY L | HBG | 22 | 0038 | 05 08 09 | | 62980 |
| SARIFEN PETER | SURPLOSKA E | WINTON | 35 | 0596 | 07 20 09 | | 104501 |
| SARIK ANNIE | WALLAK A | MCKEESPT | 02 | 0021 | 09 17 09 | | 132794 |
| SARINELLA ANDONIO | PETILLA F | SCRANTON | 35 | 0004 | 05 02 09 | | 68072 |
| SARING MARY J | SLOWERY K | PHILA | 51 | 0001 | 02 02 09 | | 26686 |
| SARIO MIKE | DZURIS M | DONORA | 63 | 0958 | 03 11 09 | | 30299 |
| SARISKY ANNIE | KAZORA E | EDWRDSVL | 40 | 0639 | 04 16 09 | | 61958 |
| SARISKY ELMER | MULL M | MT CARML | 49 | 1407 | 09 15 09 | | 133354 |
| SARISKY JOHN | MULL M | MT CARML | 49 | 1407 | 09 15 09 | | 133354 |
| SARJ JOHN | TAKAC R | RANKIN | 02 | 0155 | 09 30 09 | | 136114 |
| SARKETT ELIZABETH | MATE J | BROWNSVL | 26 | 0504 | 01 11 09 | | 207483 |
| SARKIN JENNIE | RISIN E | PHILA | 51 | 0001 | 12 02 09 | | 193726 |
| SARKOSKI CHARLIE | LATKOSKI F | HRSN TP | 02 | 2058 | 01 26 09 | | 22741 |
| SARKOVITZ PAUL | MORRIS A | PGH | 02 | 0002 | 05 13 09 | | 71899 |
| SARKOZI JOSEPH | KATZER V | PHILA | 51 | 0001 | 08 10 09 | | 126459 |
| SARLI LUIGI | TROGA A | PHILA | 51 | 0001 | 06 19 09 | | 90458 |
| SARLO JOE | PISCADORA E | PHILA | 51 | 0001 | 09 16 09 | | 142999 |
| SARMITSKI ROSE | CASTOFKA V | N FAYT T | 02 | 2048 | 05 08 09 | | 66550 |
| SARNES BOY | LANDSIEDEL | SCRANTON | 35 | 0004 | 08 19 09 | | 119015 |
| SARNESE EDMOND D | CIAVARRA L | PHILA | 51 | 0001 | 08 04 09 | | 126372 |
| SARNEY GRACE F | GORMAN C | PHILA | 51 | 0001 | 07 31 09 | | 140520 |
| SARNICKI STELLA | KUSZTOWSKA | N FAYT T | 02 | 2048 | 05 08 09 | | 66550 |
| SARNIKOWSKI FRANCIS | CICHAJ H | OIL CITY | 61 | 0047 | 09 19 09 | | 208272 |
| SARNO JAMES | LEVINA I | PITTSTON | 40 | 0048 | 02 19 09 | | 205548 |
| SARNOFF EMMANUEL | PRIMAKOPF K | PHILA | 51 | 0001 | 10 14 09 | | 160066 |
| SARNOSK WALTER | TILSON F | SCRANTON | 35 | 0004 | 06 06 09 | | 84854 |
| SARNOSKI JOANNA | ROSTOSKI J | FELL T | 35 | 2829 | 05 16 09 | | 78256 |
| SARNOW RIBBELLI | MAYO M | | 03 | 1589 | 07 25 09 | | 97808 |
| SARNYICK ANNIE | KOLESKE A | S BETHLM | 48 | 1421 | 05 04 09 | | 68509 |
| SARODI MARY | RINKO A | MAHNY T | 54 | 3215 | 10 01 09 | | 149623 |
| SAROEN EDISON A | DEIST H | NTHPTN T | 56 | 3282 | 06 10 09 | | 104632 |
| SAROFF YETTA | BANN A | PHILA | 51 | 0001 | 12 17 09 | | 196747 |
| SAROKO JAZEF | CIDKOWSKO M | SHNDAH | 54 | 1447 | 07 30 09 | | 102261 |
| SAROLLI TOM | SARGIBEL R | PHILA | 51 | 0001 | 06 12 09 | | 90448 |
| SAROPA MICHAEL | HARDY L | MAHNY CY | 54 | 1438 | 02 12 09 | | 18581 |
| SAROSA SOFIA | NOWAKOWSKA | HEIDELBG | 02 | 0063 | 05 06 09 | | 63475 |
| SAROSI IMRE | FEHES V | BUTLER T | 10 | 2269 | 11 04 09 | | 198357 |
| SAROSKY ANNIE | PROKOVICH A | HAZEL T | 40 | 2944 | 06 30 09 | | 97040 |
| SAROSKY GIRL | ISALAVICH E | MINERSVL | 54 | 1439 | 11 24 09 | | 166730 |
| SARPOLUS ANTON | KULIKANCKUT | COAL CTR | 63 | 0901 | 11 26 09 | | 162828 |
| SARRA ADALFA | ISPOSTA R | PHILA | 51 | 0001 | 05 05 09 | | 75627 |
| SARRAF RICHD W | MUNYER N | PGH | 02 | 0002 | 03 10 09 | | 40747 |
| SARRAMONA GIRL | TOMAN P | ARCHBALD | 35 | 1315 | 01 29 09 | | 13590 |
| SARRANTINO RAFFAELE | MERABELLE S | CWNSNK T | 03 | 2067 | 03 05 09 | | 36579 |

Sarver, Ruth Judith D-209944 Emma Alice Meyers Somerset Co 9-22-09

| | | | | | | |
|---|---|---|---|---|---|---|
| SARRETTO PAUL | MIGGAR S | PERRY T | 26 | 2671 | 11 28 09 | 168855 |
| SARRIOUS TOM | DARREN J | BANKS T | 32 | 2760 | 07 21 09 | 96533 |
| SARROCK ANTHONY | DOUBRISUTIE | SHNDAH | 54 | 1447 | 06 14 09 | 84999 |
| SARSON BELMONT C | LUVANEE A | ALLENTN | 39 | 0031 | 12 22 09 | 176305 |
| SART LOUIS R | BERG A | JOHNSTN | 11 | 0040 | 04 21 09 | 48151 |
| SARTAIN MARY I | ROBISON E | PT ROYAL | 34 | 1313 | 06 01 09 | 84133 |
| SARTANELLI CARMINE | JOQUINTO F | PHILA | 51 | 0001 | 06 12 09 | 90521 |
| SARTDAY SIMEON | BENNI R | PHILA | 51 | 0001 | 10 17 09 | 159953 |
| SARTEN EVELYN A | ENGLER S | NWPRT T | 40 | 2928 | 09 05 09 | 134323 |
| SARTEN IDA M | ENGLER S | NWPRT T | 40 | 2928 | 09 05 09 | 134323 |
| SARTESCHI AMERIGO E | VERNAUIN E | BL VERN | 26 | 0502 | 03 24 09 | 28523 |
| SARTIG LORETTA | YOUNG R | HMPTN T | 02 | 2088 | 07 31 09 | 112288 |
| SARTORI ANDREW | MCLAUGHLIN | LYLSK T | 41 | 2993 | 08 24 09 | 121213 |
| SARTORIUS MARION | DAVENPORT L | READING | 06 | 0049 | 07 14 09 | 101423 |
| SARTWELL SARAH E | VOCKARD J | PHILA | 51 | 0001 | 01 09 09 | 12011 |
| SARUBA VICTORIA | AMBROSIA A | PHILA | 51 | 0001 | 04 30 09 | 73984 |
| SARUCZ MARY | SPAK C | WLMRDNG | 02 | 0167 | 08 16 09 | 121440 |
| SARUNAS STIVEY | BODRAVEY V | S FORK | 11 | 1135 | 08 22 09 | 119424 |
| SARVER AUSTIN G | HAUBERT C | PHILA | 51 | 0001 | 12 27 09 | 199558 |
| SARVER BOY | DUFFERT S | ETNA | 02 | 1022 | 10 19 09 | 180192 |
| SARVER CHARLES E | DUNN C | HEMPFD T | 65 | 3461 | 09 06 09 | 130840 |
| SARVER CHARLES E | LITZ M | JOHNSTN | 11 | 0040 | 12 30 09 | 181980 |
| SARVER DAISY I | FETTON G | ALGHNY T | 56 | 3273 | 08 01 09 | 134569 |
| SARVER ELIZABETH | HOMER E | SWSVL | 02 | 0159 | 12 10 09 | 187461 |
| SARVER ELLEN G | ERICH M | WSHGTN T | 65 | 3456 | 10 13 09 | 143803 |
| SARVER GRACE | STROUP M | BUTLER | 10 | 1109 | 11 03 09 | 161179 |
| SARVER HARRY R | TATE J | PGH | 02 | 0002 | 10 22 09 | 157180 |
| SARVER HUGH F | WEAVER G | TRBT T | 34 | 2800 | 09 14 09 | 135628 |
| SARVER JAMES T | CARPENTER B | NO BRDCK | 02 | 0149 | 02 26 09 | 19719 |
| SARVER JAMES W | DUNN C | HEMPFD T | 65 | 3461 | 09 06 09 | 130840 |
| SARVER JONATHAN W | MCQUISTON G | PGH | 02 | 0002 | 06 24 09 | 88511 |
| SARVER MARGURETTE E | HOUSEL E | ALGHNY T | 56 | 3273 | 02 25 09 | 19939 |
| SARVER MARY | MAGEE C | BFLO T | 10 | 2291 | 05 12 09 | 68659 |
| SARVER RALPH E | BRATTY G | SOMRST T | 56 | 3277 | 03 23 09 | 37694 |
| SARVER ROBERT | COWARD C | FREEPORT | 03 | 1038 | 12 22 09 | 180407 |
| SARVER STILLBORN | CRUSAN E | MCNDLS T | 02 | 2087 | 10 26 09 | 146122 |
| SARVER VIRGINIA R | BARR S | WLKNSBG | 02 | 1035 | 05 21 09 | 70613 |
| SARVER WESLEY T | THOMAS H | NO BRDCK | 02 | 0149 | 10 17 09 | 150839 |
| SARVER WILLIAM | SARVER D | WAYNE T | 44 | 3049 | 02 25 09 | 35166 |
| SARVER WILLIAM G | SNYDER L | CLINTN T | 10 | 2292 | 03 09 09 | 38047 |
| SARVEY BESSIE M | GRITTNER E | WLMSPRT | 41 | 0052 | 05 13 09 | 199055 |
| SARVEY CLARA A | JACKSON A | PGH | 02 | 0002 | 01 14 09 | 11296 |
| SARVEY WARREN | INGARS M | CLARN T | 16 | 2430 | 04 09 09 | 45718 |
| SARVIS JULIA K | ZEAK E | ALTOONA | 07 | 0032 | 12 12 09 | 176516 |
| SARWISKEWIC MARYANNA | CIMOCH M | MT CARML | 49 | 1407 | 01 11 09 | 5976 |
| SARZ ADOLPH | GREEN D | ALTOONA | 07 | 0032 | 07 22 09 | 92623 |
| SAS WASIL | SKAPYAK A | EDWRDSVL | 40 | 0639 | 01 29 09 | 61936 |
| SASACK ROSE | BARBERA S | THROOP | 35 | 0593 | 09 03 09 | 138086 |
| SASAGE BOY | POLICK A | GERMAN T | 26 | 2662 | 04 18 09 | 99267 |
| SASAK PETER | BUKOVAC L | RANKIN | 02 | 0155 | 12 27 09 | 186375 |
| SASARA C J | STRATTON S | GLN CPBL | 32 | 1294 | 01 27 09 | 3334 |
| SASAWAY JOE | CALLABUSH T | BARR T | 11 | 2305 | 01 25 09 | 1154 |
| SASHAK JOHN | TORAK M | DUNMORE | 35 | 0582 | 12 28 09 | 179094 |
| SASHAL JOHN | SASHAL A | PTSTN T | 40 | 2948 | 05 30 09 | 66753 |

Sassano, Maria Louise D-211089 Maria Testa Fay. Co. 10-18-09

| | | | | | | |
|---|---|---|---|---|---|---|
| SASHIK VINCENT | SASHIK M | STEELTON | 22 | 0458 | 01 18 09 | 8393 |
| SASHNESKI CELIA | LESHESKI S | PHILA | 51 | 0001 | 10 27 09 | 160013 |
| SASI GIRL | BRUNO S | POTTSVL | 54 | 1444 | 05 24 09 | 83838 |
| SASINAWSKI TRESSA | ZOMAWSKA T | WINDBER | 56 | 0094 | 10 20 09 | 155246 |
| SASINSKI STILLBORN | SELE K | VALLEY T | 15 | 2374 | 01 22 09 | 1324 |
| SASKO GEORGE | MELECICKY F | DONORA | 63 | 0958 | 04 25 09 | FILM NO 4596766487 |
| SASLINSKI HENRY | FURMANSKI H | NANTICK | 40 | 1351 | 09 02 09 | 134285 |
| SASNA ROBERT | MCCADDEN E | PHILA | 51 | 0001 | 10 24 09 | 174106 |
| SASO JEROME | BROWN L | SUNBURY | 49 | 1411 | 08 03 09 | 119521 |
| SASON PAVEL | SPOIK V | M PLST T | 65 | 3467 | 07 12 09 | 99134 |
| SASS HYMAN | BLUM R | PHILA | 51 | 0001 | 05 05 09 | 75632 |
| SASS SAMUEL | SEBOWSKY J | PHILA | 51 | 0001 | 10 23 09 | 198796 |
| SASS WIKTE | WOYTEK E | GLASSPT | 02 | 0134 | 12 21 09 | 180851 |
| SASSA DOMINICK F | SBARBORO M | PHILA | 51 | 0001 | 06 04 09 | 90556 |
| SASSA MARY M | SBARBORO M | PHILA | 51 | 0001 | 06 04 09 | 90555 |
| SASSAK JOHN | TORAK M | DUNMORE | 35 | 0582 | 12 28 09 | 179094 |
| SASSAK MARY | AMBRISKO E | THROOP | 35 | 0593 | 10 08 09 | 154480 |
| SASSAMAN BENJAMIN | FRUCHTMAN R | READING | 06 | 0049 | 06 05 09 | 84338 |
| SASSAMAN BLANCH | FIDLER B | MXTWNY T | 06 | 2168 | 09 16 09 | 182334 |
| SASSAMAN DOROTHY | BECHTEL E | W PSGR T | 46 | 3097 | 02 04 09 | 20609 |
| SASSAMAN FLORENCE | PYLE A | HBG | 22 | 0038 | 04 13 09 | 47574 |
| SASSAMAN GIRL | BUTZ B | ALLENTN | 39 | 0031 | 09 22 09 | 126945 |
| SASSAMAN HENRY D | DUNKELBERGE | OLEY T | 06 | 3561 | 06 02 09 | 100701 |
| SASSAMAN MARY E | REDDIG G | READING | 06 | 0049 | 08 16 09 | 135986 |
| SASSAMAN RALPH, B | BAILEY M | WSNBG T | 39 | 2913 | 06 02 09 | 86505 |
| SASSAMAN ROY W | BRAMBLE E | MILTON | 49 | 1406 | 02 19 09 | 19441 |
| SASSAMAN SARAH E | SASSAMAN M | CATWSA T | 19 | 2507 | 08 22 09 | 111657 |
| SASSANO TERESINA | COLNELLI R | PGH | 02 | 0002 | 10 19 09 | 157167 |
| SASSE ANNA L | DUNBAR E | HMPTN T | 02 | 2088 | 06 10 09 | 78675 |
| SASSE BLANCH M | CLAIRE L | SCOTT T | 02 | 2030 | 03 31 09 | 110841 |
| SASSENROTH AGNES A | FOX M | NORRISTN | 46 | 1399 | 11 03 09 | 167844 |
| SASSI LUCY | CARGINI H | PTSTN T | 40 | 2948 | 05 19 09 | 66768 |
| SASSMAN RUTH | TROY L | CURWNSVL | 17 | 1181 | 05 14 09 | 77881 |
| SASSO VERGILIA | PINTO S | COATESVL | 15 | 1156 | 12 25 09 | 178346 |
| SASSO VIRGIL G | PINTO S | COATESVL | 15 | 1156 | 12 25 09 | 178346 |
| SASSO VIRGIL G | PINTO S | COATESVL | 15 | 1156 | 12 25 09 | 178346 |
| SASSONE LUCY | CAVILERO J | BUTLER | 10 | 1109 | 02 27 09 | 13746 |
| SASSONE MARTINNI C | TOLLARICA M | GERMAN T | 26 | 2662 | 05 03 09 | 205689 |
| SASWAY JOHN | ORTO A | ELDER T | 11 | 2315 | 02 03 09 | 202368 |
| SASZTEK MARY | ROCHNA M | PGH | 02 | 0002 | 05 22 09 | 71871 |
| SATAL STASH | MATTESS H | CHESTER | 23 | 0009 | 05 08 09 | 60166 |
| SATALA KATHERINE | MACEK T | BLDWN T | 02 | 2062 | 03 26 09 | 29272 |
| SATARIANO LORENZO | CARMONA R | PGH | 02 | 0002 | 01 03 09 | 24963 |
| SATAVASH ALPHON | KOLATKA J | HMSTEAD | 02 | 0140 | 04 19 09 | 47698 |
| SATAY BOY | ROCKENBERGE | ALLENTN | 39 | 0031 | 06 10 09 | 92544 |
| SATCHIN SAM | GREENBERG E | PHILA | 51 | 0001 | 12 16 09 | 199560 |
| SATEN GIRL | INUS A | BRL T | 32 | 2755 | 01 28 09 | 1046 |
| SATERIALE ROSE | MANGANELLO | W PTSTN | 40 | 1356 | 05 24 09 | 70265 |
| SATERIALI ROSE | MANGANELLO | W PTSTN | 40 | 1356 | 05 24 09 | 70265 |
| SATERTHWAIT JEAN B | BEATTY E | MORTON | 23 | 0472 | 02 06 09 | 34162 |
| SATHERWAITE MILDRED E | HANNUM G | W GROVE | 15 | 1166 | 10 05 09 | 155659 |
| SATINOVER BESSIE | RHONEY A | PHILA | 51 | 0001 | 04 30 09 | 73998 |
| SATINSKY HELEN | PICSHINSKY | PHILA | 51 | 0001 | 04 04 09 | 74069 |
| SATINSKY PHILIP | WERNER M | PHILA | 51 | 0001 | 09 27 09 | 142971 |

RAY MILES KEENER SATTAZAHN - 3376.
1-4-9 Berks. SEE CORR FILE

Frank Sattler 13-3228-09. A. Heiberger - 10-21-09 - Northampton Co. Pithl. (See Frank Saddler

| | | | | | | | |
|---|---|---|---|---|---|---|---|
| SATINSKY SAM | SCHAPIRO S | PHILA | 51 | 0001 | 10 | 13 | 09 | 160083 |
| SATKAV JOSEPH | SATKAV A | JOHNSTN | 11 | 0040 | 02 | 19 | 09 | 17591 |
| SATKO GIESALA | SLISOCHAN M | PGH | 02 | 0002 | 10 | 22 | 09 | 157161 |
| SATKOVSRKI MARY | TURYANAC M | DERRY T | 65 | 3458 | 03 | 07 | 09 | 30174 |
| SATKOWSKI EDWARD | BUSZKIEWICZ | SHNDAH | 54 | 1447 | 12 | 11 | 09 | 186935 |
| SATKOWSKI LEO | BIELSKI J | MT CARML | 49 | 1407 | 11 | 15 | 09 | 203176 |
| SATKOWSKI REGINA | LATOS M | W HMSTD | 02 | 0165 | 05 | 06 | 09 | 87421 |
| SATLER NORA M | SATLER M | PGH | 02 | 0002 | 03 | 21 | 09 | 56619 |
| SATLEY ELIZABETH | LONG H | CLAIRTON | 02 | 0121 | 04 | 26 | 09 | 45755 |
| SATNER ELIZABETH | FOGEL A | PHILA | 51 | 0001 | 06 | 15 | 09 | 90490 |
| SATNY CESLAW W | KOWALSKA K | PHILA | 51 | 0001 | 06 | 15 | 09 | 200158 |
| SATORSKI CASMIER | MAKOWSKA B | NANTICK | 40 | 1351 | 02 | 23 | 09 | 19608 |
| SATOSKO ANIELA | MAREK M | NWPRT T | 40 | 2928 | 02 | 25 | 09 | 19659 |
| SATOVICH RODOLPH A | HOWESH A | S BETHLM | 48 | 1421 | 12 | 04 | 09 | 187176 |
| SATROVFSKY ALFRED | RUFIS M | EXETER | 40 | 0640 | 11 | 01 | 09 | 164069 |
| SATRYANO HARRY | GARCHIONNA | NW FLRNC | 65 | 1537 | 09 | 27 | 09 | 134825 |
| SATTAUX BOY | TRUAX C | HOPEWELL | 05 | 1060 | 07 | 29 | 09 | 97218 |
| SATTAZAHN HAROLD L | SATTAZAHN M | PORTER T | 54 | 3239 | 01 | 20 | 09 | 9043 |
| ← SATTAZAHN ~~JACOB~~ RAY-miLES-KEENER | KEENER M | TLPHKN T | 06 | 2176 | 01 | 04 | 09 | 3376 ~~9967~~ Corr. |
| SATTAZAHN MARGARET A | OBRIEN M | PORTER T | 54 | 3239 | 08 | 26 | 09 | 120685 |
| SATTAZOHN ALMA L | OKURN A | ANNVL T | 38 | 3565 | 09 | 17 | 09 | 127314 |
| SATTELL JAS S | HERRINGTON | OSCEOLA | 17 | 1189 | 12 | 04 | 09 | 185236 |
| SATTER ESTHER M | OSWALD M | OLEY T | 06 | 3561 | 04 | 13 | 09 | 51116 |
| SATTERFIELD HELEN W | STAATS S | PHILA | 51 | 0001 | 02 | 08 | 09 | 26742 |
| SATTERFIELD WILLIAM D | SMITH D | NW CASTL | 37 | 0046 | 12 | 01 | 09 | 184323 |
| SATTERLEE BELLE I | BERTRAM M | MEADVL | 20 | 0044 | 06 | 04 | 09 | 116200 |
| SATTERLEE BOY | COONEY A | COUDRSPT | 53 | 1433 | 12 | 02 | 09 | 178937 |
| SATTERLEE EILEEN E | BEISON R | PGH | 02 | 0002 | 06 | 19 | 09 | 88542 |
| SATTERNIO FRANK | VINTORA M | DUNCAN T | 59 | 3338 | 06 | 08 | 09 | 87281 |
| SATTERTHWAITE JOHN | HOLMAN A | SCRANTON | 35 | 0004 | 06 | 01 | 09 | 84858 |
| SATTERTHWAITE LIVINGST | LORD I | ABGTN T | 46 | 3086 | 03 | 12 | 09 | 32677 |
| SATTEZAHN BOY | SHERMAN A | PN GRV T | 54 | 3225 | 07 | 12 | 09 | 101076 |
| SATTKOSZKI STEVE | SATKOSZKO V | HMSTEAD | 02 | 0140 | 03 | 30 | 09 | 31856 |
| SATTLE BEATRICE C | OCONNOR C | PGH | 02 | 0002 | 02 | 13 | 09 | 56471 |
| SATTLER FLEET | YUND A | PGH | 02 | 0002 | 02 | 23 | 09 | 56465 |
| SATTLER THEODORE F | HOLROYD S | PHILA | 51 | 0001 | 02 | 24 | 09 | 43205 |
| SATTO ANTONIA | MASSANOVA L | PHILA | 51 | 0001 | 10 | 07 | 09 | 160112 |
| SATTOFF SATTOFF S | TAMUS A | PHILA | 51 | 0001 | 12 | 14 | 09 | 198237 |
| SATTZAHN BOY | SHERMAN A | PN GRV T | 54 | 3225 | 07 | 12 | 09 | 101076 |
| SATUDLUE BOMSHY | COSKIEY L | SHNDAH | 54 | 1447 | 12 | 09 | 09 | 186913 |
| SATULA ANDREW | FABROFSKA A | MOOSIC | 35 | 0589 | 11 | 19 | 09 | 183888 |
| SATULOFF HYMIE | SIGALOFF R | PHILA | 51 | 0001 | 11 | 24 | 09 | 191775 |
| SATURDAY ROSA | CRESENOLI M | DUNBAR T | 26 | 2656 | 03 | 30 | 09 | 30187 |
| SATURN SARA | RUSSO J | CHTHM T | 59 | 3325 | 02 | 21 | 09 | 17924 |
| SATUTA VICTOR | SOCALUSKY A | SHNDAH | 54 | 1447 | 11 | 09 | 09 | 169900 |
| SATZGER ~~BOY~~ Milo J. | SHAEFFER M | PGH | 02 | 0002 | 12 | 18 | 09 | 190681 |
| SAUBREY PAUL | LECHLER A | W MAHY T | 54 | 3230 | 08 | 06 | 09 | 119126 |
| SAUCERMAN FRED B | WISSINGER G | ALTOONA | 07 | 0032 | 08 | 01 | 09 | 109426 |
| SAUCERMAN STILLBORN | BAILEY M | FRGSN T | 14 | 2362 | 01 | 30 | 09 | 8317 |
| SAUCZAK JULIA | MICHALSKA F | PGH | 02 | 0002 | 03 | 24 | 09 | 40696 |
| SAUDADIO GIOVANNO | SAUDADIO M | MINERSVL | 54 | 1439 | 07 | 03 | 09 | 98984 |
| SAUDENSLAGER ESTHER A | REISCH M | WICNSC T | 22 | 2588 | 12 | 31 | 09 | 182711 |
| SAUDER ANNA P | KNIGHT H | MCKEESPT | 02 | 0021 | 09 | 27 | 09 | 132865 |
| SAUDER ANNIE | HOMMUS M | PHILA | 51 | 0001 | 05 | 11 | 09 | 75759 |

Sauer, William J. — Reuth, H. — 3/31 Berks Co. 36266

SAUER, WILLIAM — NEE: REINHART 11-10-09 CO 40 179761-09



| | | | | | | | |
|---|---|---|---|---|---|---|---|
| SAUDER RAYMOND R | REDCAY E | EPHRTA T | 36 | 2838 | 06 | 25 | 09 | 79163 |
| SAUDERBAUGH GIRL | ALEXANDER A | N FAYT T | 02 | 2048 | 12 | 06 | 09 | 185052 |
| SAUDT CATHERINE A | WANGST F | EASTON | 48 | 0036 | 11 | 22 | 09 | 163722 |
| SAUER ANNA M | FRANKFIELD | LANCSTR | 36 | 0041 | 03 | 20 | 09 | 48603 |
| SAUER DOROTHY M | SAUER E | HAZLETON | 40 | 0039 | 10 | 24 | 09 | 164830 |
| SAUER ELIZABETH M | KUNZ M | PHILA | 51 | 0001 | 01 | 06 | 09 | 11384 |
| SAUER FRANCES | ENOS J | BLACK T | 56 | 3275 | 03 | 25 | 09 | 36607 |
| SAUER GEORGE J | WAGNER M | LANCSTR | 36 | 0041 | 05 | 04 | 09 | 98008 |
| SAUER HOWARD W | HOEPFUER M | PHILA | 51 | 0001 | 04 | 24 | 09 | 57585 |
| SAUER JOHN J | STEIGER A | PHILA | 51 | 0001 | 09 | 26 | 09 | 196025 |
| SAUER JOSEPH J | ROTTER M | PGH | 02 | 0002 | 05 | 02 | 09 | 71937 |
| SAUER MARY | GIESE D | PHILA | 51 | 0001 | 06 | 26 | 09 | 90412 |
| SAUERBAUGH JULIA L | JACKSON N | COLUMBIA | 36 | 1326 | 08 | 31 | 09 | 111331 |
| SAUERMAN BYRON M | LOVETT E | PHILA | 51 | 0001 | 02 | 27 | 09 | 43234 |
| SAUERMAN PAULINA | SAUERMAN E | ALLENTN | 39 | 0031 | 01 | 28 | 09 | 95 |
| SAUERS ELIZABETH | STEIN A | STW T | 02 | 2044 | 05 | 09 | 09 | 64986 |
| SAUERS ELIZABETH | HARTMAN F | LEWIS T | 60 | 3346 | 09 | 13 | 09 | 131726 |
| SAUERS ~~GEORGE~~ John | BATTERSBY K | POTTSVL | 54 | 1444 | 07 | 26 | 09 | 117793 |
| SAUERS GEORGE J | SHUMANSKI L | NANTICK | 40 | 1351 | 05 | 30 | 09 | 65949 |
| SAUERS GIRL | BRADDOCK J | PGH | 02 | 0002 | 02 | 21 | 09 | 24788 |
| SAUERS JOSEPH H | STONE M | STA COLG | 14 | 1152 | 01 | 10 | 09 | 8312 |
| SAUERS MAGDALINE | KEMMETH K | ELGIN | 25 | 0054 | 12 | 23 | 09 | 179630 |
| SAUERS MARGARET | SMITH A | PGH | 02 | 0002 | 10 | 31 | 09 | 197032 |
| SAUERS MARTIN L | SAUERS E | ALLENTN | 39 | 0031 | 02 | 01 | 09 | 13433 |
| SAUERS RAYMOND | LAUDER B | WSHGTN T | 25 | 2629 | 12 | 07 | 09 | 179967 |
| SAUERS WILLIAM J | REUTH M | READING | 06 | 0049 | 03 | 31 | 09 | 36266 |
| SAUERWINE PAUL E | GREEN C | PEN ARGL | 48 | 1419 | 10 | 28 | 09 | 151843 |
| SAUERWINE RUTH E | ARNOLD E | PEN ARGL | 48 | 1419 | 12 | 20 | 09 | 185749 |
| SAUFFER GAUSSIE | RUDNICK S | PHILA | 51 | 0001 | 06 | 22 | 09 | 90392 |
| SAUGKOFSKI GEORGE W | GUENTHER M | JOHNSNBG | 24 | 1240 | 06 | 09 | 09 | 80908 |
| SAUGTSEE BOY | CARLSON L | PHILPSBG | 14 | 1151 | 12 | 06 | 09 | 185910 |
| SAUJICH STILLBORN | JUDISH A | WLKS BRE | 40 | 0051 | 05 | 19 | 09 | 86781 |
| SAUKO HELEN | WAHI S | SCRANTON | 35 | 0004 | 09 | 01 | 09 | 207188 |
| SAUKOVICH JULIA | SUKAS J | S BETHLM | 48 | 1421 | 09 | 19 | 09 | 136710 |
| SAUKSTAS MARY | REMSKIUTE A | PITTSTON | 40 | 0048 | 06 | 30 | 09 | 185356 |
| SAUL BOY | DREIBELBIS | CENTER T | 06 | 2162 | 05 | 27 | 09 | 61068 |
| SAUL BOY | GREEN L | ALLENTN | 39 | 0031 | 06 | 11 | 09 | 76024 |
| SAUL CRAIG G | CONNORS E | MCKEESPT | 02 | 0021 | 12 | 20 | 09 | 182999 |
| SAUL GIRL | MANDLESTEIN | ADAMS T | 11 | 2319 | 09 | 10 | 09 | 137219 |
| SAUL JOHN W | YEAPLE M | YORK T | 67 | 3494 | 06 | 01 | 09 | 78742 |
| SAUL MADELINE | MCDONALD M | PHILA | 51 | 0001 | 11 | 02 | 09 | 175929 |
| SAUL MILDRED M | MELGUN A | HBG | 22 | 0038 | 07 | 20 | 09 | 96827 |
| SAUL RICHARD | FORD L | PHILA | 51 | 0001 | 04 | 15 | 09 | 57538 |
| SAUL STILLBORN | SAUL A | SP GDN T | 67 | 3525 | 08 | 02 | 09 | 122076 |
| SAUL WILFRED A | MADDEN E | DOWNGTN | 15 | 1157 | 07 | 31 | 09 | 95372 |
| SAULENWASSER MYRTLE A | SELKE A | PHILA | 51 | 0001 | 02 | 09 | 09 | 199507 |
| SAULETTA GELSOMINA | CIARAMELLI | PHILA | 51 | 0001 | 12 | 15 | 09 | 193883 |
| SAULIEVICZ THEODORE | PIZMIESKA M | SHNDAH | 54 | 1447 | 11 | 09 | 09 | 169899 |
| SAULINO RAFFAELO | ANTHONY M | PHILA | 51 | 0001 | 09 | 17 | 09 | 142961 |
| SAULINSKAS M ANNA | MASKNITE M | PITTSTON | 40 | 0048 | 12 | 13 | 09 | 185302 |
| SAULIS MARY | BALANK M | BRL T | 32 | 2755 | 12 | 02 | 09 | 177416 |
| SAULTER JOHN H | MUSHLER A | W PKLD T | 15 | 2407 | 10 | 05 | 09 | 152072 |
| SAUM WILLIAM R | KELLER L | MONESSEN | 65 | 1535 | 03 | 20 | 09 | 33965 |
| SAUMS DELBERT E | TURFEN D | WLKS BRE | 40 | 0051 | 06 | 19 | 09 | 86611 |

1-5-70. Saunders, Merton William - D2 11767 - Flora M. Gleason - 2/9 - Delmar Twp - Tioga

| | | | | | | | |
|---|---|---|---|---|---|---|---|
| SAUN ELISEBETH M | BENKE M | JOHNSTN | 11 | 0040 | 04 | 14 | 09 | 48093 |
| SAUNDERBECK AGNES | MCGUIRE A | FREEDOM | 04 | 1051 | 04 | 30 | 09 | 47085 |
| SAUNDERS ABRAHAM R | HILLER A | TRAFFORD | 65 | 0965 | 10 | 18 | 09 | 154613 |
| SAUNDERS ALENA | COICO C | NW CASTL | 37 | 0046 | 09 | 11 | 09 | 134187 |
| SAUNDERS ALICE | VAN DYKE W | PHILA | 51 | 0001 | 08 | 29 | 09 | 140986 |
| SAUNDERS ALTA P | POWELL A | WOODCK T | 20 | 2544 | 05 | 14 | 09 | 208326 |
| SAUNDERS BERTHA | FRAM E | LOCK HVN | 18 | 0043 | 07 | 14 | 09 | 115088 |
| SAUNDERS BOY | | PHILA | 51 | 0001 | 03 | 22 | 09 | 199506 |
| SAUNDERS CAROLINE | PHILLIPS M | PHILA | 51 | 0001 | 04 | 16 | 09 | 73945 |
| SAUNDERS CATHARINE | THEOBOLD M | PHILA | 51 | 0001 | 04 | 16 | 09 | 195912 |
| SAUNDERS CHAS A | SAUNDERS E | PHILA | 51 | 0001 | 08 | 17 | 09 | 126417 |
| SAUNDERS DANIEL R | ODDRICK J | PHILA | 51 | 0001 | 11 | 25 | 09 | 196240 |
| SAUNDERS DORINE | WISE A | U DRBY T | 23 | 2597 | 05 | 25 | 09 | 78600 |
| SAUNDERS DOROTHY E | MERRITT M | PGH | 02 | 0002 | 11 | 22 | 09 | 197286 |
| SAUNDERS ETHEL L | HERRICK A | SGR GV T | 62 | 3382 | 10 | 11 | 09 | 154194 |
| SAUNDERS EVA | ATWELL E | CHESTER | 23 | 0009 | 11 | 13 | 09 | 162027 |
| SAUNDERS EVELYN M | KNOWLTON K | PHILA | 51 | 0001 | 02 | 26 | 09 | 90931 |
| SAUNDERS FRANCIS L | MADISON S | PHILA | 51 | 0001 | 04 | 09 | 09 | 73947 |
| SAUNDERS GIRL | SAUNDERS E | PGH | 02 | 0002 | 04 | 23 | 09 | 56085 |
| SAUNDERS GIRL | LEE M | DUQUESNE | 02 | 1018 | 11 | 07 | 09 | 162996 |
| SAUNDERS GIRL | BLOEDEL A | PGH | 02 | 0002 | 11 | 11 | 09 | 173307 |
| SAUNDERS GUSTAF K | KILLIGRIN H | PHILA | 51 | 0001 | 09 | 10 | 09 | 142895 |
| SAUNDERS HARVEY S | SAUNDERS E | CHESTER | 23 | 0009 | 04 | 09 | 09 | 44871 |
| SAUNDERS ISABELLE | JACKSON D | CHRTRS T | 63 | 3408 | 06 | 14 | 09 | 77838 |
| SAUNDERS JOHN A | CARLIN M | LANSDWN | 23 | 0469 | 03 | 15 | 09 | 48852 |
| SAUNDERS JOHN H | BREHM F | PHILA | 51 | 0001 | 08 | 17 | 09 | 126410 |
| SAUNDERS JOSEPH | SAUNDERS C | PHILA | 51 | 0001 | 05 | 27 | 09 | 92059 |
| SAUNDERS LENORE R | FINKENBINDE | CHMBRSBG | 28 | 1267 | 05 | 18 | 09 | 77749 |
| SAUNDERS MARGARET B | SATHIS S | DONORA | 63 | 0958 | 04 | 22 | 09 | 45975 |
| SAUNDERS MARY | LISTER M | PHILA | 51 | 0001 | 03 | 06 | 09 | 199776 |
| SAUNDERS MAY | JONES C | PHILA | 51 | 0001 | 06 | 22 | 09 | 90459 |
| SAUNDERS MILDRED D | DOVER B | PHILA | 51 | 0001 | 12 | 11 | 09 | 193772 |
| SAUNDERS PAUL | LEHN L | ALTOONA | 07 | 0032 | 07 | 28 | 09 | 92634 |
| SAUNDERS PAULINE V | HILL N | HBG | 22 | 0038 | 05 | 04 | 09 | 63008 |
| SAUNDERS RAMOND J | PERRY I | ELZBTH T | 02 | 2041 | 04 | 18 | 09 | 46540 |
| SAUNDERS SERENA | MILLER M | EDGEWOOD | 02 | 0128 | 06 | 04 | 09 | 79131 |
| SAUNDERS STILLBORN | PRISK L | HOUTZDL | 17 | 1184 | 04 | 23 | 09 | 63346 |
| SAUNDERS STILLBORN | PRISK L | HOUTZDL | 17 | 1184 | 04 | 23 | 09 | 63347 |
| SAUNDERS VICTORIA | COICO C | NW CASTL | 37 | 0046 | 09 | 11 | 09 | 134188 |
| SAUNDERS WILLIAM C | COWARD R | PHILA | 51 | 0001 | 10 | 10 | 09 | 174067 |
| SAUNDERS WILMENA | KORFF A | HBG | 22 | 0038 | 05 | 30 | 09 | 79987 |
| SAUNDERS WM G | KILLIGRIN H | PHILA | 51 | 0001 | 09 | 10 | 09 | 142894 |
| SAUPE GERTRUDE H | HANPOLD F | N VRSL T | 02 | 2039 | 04 | 24 | 09 | 46713 |
| SAUPP PETER | POTKALITSKY | GULICH T | 17 | 2464 | 07 | 06 | 09 | 207712 |
| SAUPPE GEORGE E | DOLL A | NO BRDCK | 02 | 0149 | 10 | 11 | 09 | 150843 |
| SAUR CHARLES A | RAMBACH M | MDL CK T | 55 | 3256 | 03 | 23 | 09 | 37374 |
| SAURERS WILLARD C | CORNELIUS A | NW BRLN | 60 | 1494 | 01 | 29 | 09 | 6480 |
| SAURIA ALFREDO | PASQUARELLI | PHILA | 51 | 0001 | 08 | 18 | 09 | 126300 |
| SAURINE ANNIE | CERICOLE T | S BETHLM | 48 | 1421 | 01 | 10 | 09 | 8062 |
| SAURLANDER HARRY | STEPLE K | PHILA | 51 | 0001 | 12 | 23 | 09 | 200956 |
| SAURMAN EDWARD H | BICE E | PHILA | 51 | 0001 | 10 | 28 | 09 | 160081 |
| SAURMAN IDA E | REINHERT C | PHILA | 51 | 0001 | 05 | 22 | 09 | 92091 |
| SAUS STEPHEN | MILLER K | READING | 06 | 0049 | 09 | 06 | 09 | 135912 |
| SAUSERMAN RUTH M | BARRICK M | OLIVER T | 50 | 3170 | 09 | 06 | 09 | 134643 |

SAVAGE, HAZEL M. ___ HALL, A. ___ 11/30 FAYETTE Co. 167397

Savage, Raymond S. - 3/28/09 - Ina Miller - Somerset Co. - D212760-09

| | | | | | | | |
|---|---|---|---|---|---|---|---|
| SAUSSER EDWARD F | KAHLER J | TYRONE | 07 | 1086 | 10 | 06 | 09 | 154697 |
| SAUSSMAN BOY | HELFISCH E | ALLENTN | 39 | 0031 | 10 | 21 | 09 | 160780 |
| SAUTER ALBERT O | SCHEESE E | PGH | 02 | 0002 | 06 | 19 | 09 | 88541 |
| SAUTER BARTHOLOMEW | FARRELL H | SUMRHL T | 11 | 2320 | 09 | 02 | 09 | 139009 |
| SAUTER ROBERT | BREITSCH R | ST CLAIR | 02 | 1602 | 06 | 09 | 09 | 85923 |
| SAUTERBACH ALFRED F | BRUNDER M | MT OLVR | 02 | 1025 | 04 | 30 | 09 | 49949 |
| SAUTERBACH JOSEPH | BRUNDER M | MT OLVR | 02 | 1025 | 04 | 30 | 09 | 49950 |
| SAUTTER EUGENE M | MOESCHLIN A | SUNBURY | 49 | 1411 | 07 | 28 | 09 | 137743 |
| SAUTTER GERTRUDE J | MEYER G | ASPINWL | 02 | 1011 | 10 | 03 | 09 | 143845 |
| SAUTTER HOWARD L | LEITENBERGE | PHILA | 51 | 0001 | 08 | 12 | 09 | 126466 |
| SAUTTERS EUGENE M | MOESCHLIN A | SUNBURY | 49 | 1411 | 07 | 28 | 09 | 137743 |
| SAUTTERS GERTRUDE | MEYER G | ASPINWL | 02 | 1011 | 10 | 03 | 09 | 143845 |
| SAUZENISH MIKE | PAZROSKI T | HAZEL T | 40 | 2944 | 02 | 27 | 09 | 80123 |
| SAVA CAROL | DROGAN M | PGH | 02 | 0002 | 08 | 25 | 09 | 123189 |
| SAVACHKA ANNIE | MENTA A | BUTLER | 10 | 1109 | 10 | 25 | 09 | 143977 |
| SAVADOFF MARY | CHARNOFF E | PHILA | 51 | 0001 | 09 | 19 | 09 | 191127 |
| SAVAGE ALBERT | MORCAVAGE A | GILBERTN | 54 | 0787 | 07 | 23 | 09 | 113358 |
| SAVAGE AMBROSE | | MCKS RKS | 02 | 1023 | 09 | 22 | 09 | 149485 |
| SAVAGE AMELIA S | SAVAGE S | OLD FRG | 35 | 1320 | 11 | 08 | 09 | 185139 |
| SAVAGE ANNA | BOJIEKUS R | EDWRDSVL | 40 | 0639 | 03 | 05 | 09 | 207135 |
| SAVAGE ARTHUR R | SAVAGE C | HN CLY T | 26 | 2659 | 09 | 08 | 09 | 133971 |
| SAVAGE BOY | SHUPANIC M | ELDER T | 11 | 2315 | 03 | 16 | 09 | 32196 |
| SAVAGE CATHARINE | THREW C | PHILA | 51 | 0001 | 10 | 28 | 09 | 160111 |
| SAVAGE CATHERINE | DIGEMAN M | PGH | 02 | 0002 | 04 | 10 | 09 | 56073 |
| SAVAGE DELROY C | COOPER G | SPRING T | 06 | 2184 | 05 | 05 | 09 | 67589 |
| SAVAGE DOROTHA P | FOX K | HRSN TP | 02 | 2058 | 03 | 28 | 09 | 200908 |
| SAVAGE DOROTHY | SUZIEK K | FAYT CTY | 26 | 0509 | 06 | 07 | 09 | 207544 |
| SAVAGE DOROTHY C | WENTZ E | COAL T | 49 | 3117 | 04 | 10 | 09 | 52836 |
| SAVAGE EVA M | HAMMAR E | PHILA | 51 | 0001 | 05 | 22 | 09 | 92008 |
| SAVAGE FLOYD | ANDERSON F | PHILA | 51 | 0001 | 02 | 06 | 09 | 26693 |
| SAVAGE GIRL | HALL A | HN CLY T | 26 | 2659 | 11 | 30 | 09 | 167397 |
| SAVAGE HANNAH | VIRPSZUTY M | HOOVRSVL | 56 | 1458 | 12 | 29 | 09 | 181538 |
| SAVAGE ISABELLA | MACLAUGHLIN | DARBY | 23 | 1237 | 09 | 12 | 09 | 129780 |
| SAVAGE JENNIE | COTINGSLEY | PLYMTH T | 40 | 2937 | 08 | 09 | 09 | 117962 |
| SAVAGE JOHN | WINTERS M | SEWKLY T | 65 | 3474 | 12 | 02 | 09 | 189152 |
| SAVAGE MARGARET | MCDONALD C | PHILA | 51 | 0001 | 10 | 10 | 09 | 201773 |
| SAVAGE MARGT | MCCANN E | PGH | 02 | 0002 | 01 | 08 | 09 | 10311 |
| SAVAGE MARTIN | GOCOMINA J | PHILA | 51 | 0001 | 03 | 27 | 09 | 72833 |
| SAVAGE MARY | PODERIS M | WLKS BRE | 40 | 0051 | 12 | 10 | 09 | 188737 |
| SAVAGE MARY A | MURPHY C | PHILA | 51 | 0001 | 06 | 18 | 09 | 90454 |
| SAVAGE MARY V | FRAZLE M | ADDSN T | 56 | 3267 | 07 | 10 | 09 | 94471 |
| SAVAGE ORVILLE B | FOWLES A | MAHNG T | 47 | 3071 | 01 | 15 | 09 | 2394 |
| SAVAGE THELMA E | EVANS H | SCRANTON | 35 | 0004 | 08 | 29 | 09 | 136394 |
| SAVAGE THELMA M | DOLBY R | MILTON | 49 | 1406 | 05 | 31 | 09 | 65658 |
| SAVAGE WM H | SAVAGE O | PHILA | 51 | 0001 | 09 | 27 | 09 | 142918 |
| SAVAIN MARY | ALLUCH F | BUTLER T | 10 | 2269 | 10 | 12 | 09 | 143986 |
| SAVAKIS JOSEPH | AMBROSIMAS | AMBRIDGE | 04 | 0067 | 11 | 19 | 09 | 161078 |
| SAVALA FRANK | OGAREK O | PGH | 02 | 0002 | 11 | 04 | 09 | 173325 |
| SAVAN ANNIE | ZADRCZKA V | BRADDOCK | 02 | 1013 | 09 | 13 | 09 | 127569 |
| SAVANDER DOUGLASS | LOWTHER B | PHILA | 51 | 0001 | 04 | 23 | 09 | 74030 |
| SAVARESE LILLIAN | CONNELL M | PHILA | 51 | 0001 | 06 | 26 | 09 | 90543 |
| SAVARESE LUCIA | BONANNI R | PHILA | 51 | 0001 | 03 | 28 | 09 | 58693 |
| SAVARESE MARY | CONNELL M | PHILA | 51 | 0001 | 06 | 26 | 09 | 90543 |
| SAVARINO ANGELA | PENTINA M | OLD FRG | 35 | 1320 | 12 | 26 | 09 | 185131 |

Savel, Mary D-210330 Mary Klen, Fayette Co 11-21-09

Savidge, Elizabeth Haine D-210834 Mary Margaret Adams Nimberland Co 5-12-09

Savinda - Lizzie - Nellie Havlish - D212058H - Somerset 8/3/09

| | | | | | | |
|---|---|---|---|---|---|---|
| SAVARINO JOSEPH | RENDA F | YORK | 67 | 0053 | 12 05 09 | 202148 |
| SAVARINO JOSEPH | RENDA F | YORK | 67 | 0053 | 12 05 09 | 202148 |
| SAVASTIANO ROSINA | PANNULO L | PHILA | 51 | 0001 | 09 10 09 | 142848 |
| SAVATA ANNIE | SLAVA V | ELLSWRTH | 63 | 0071 | 07 25 09 | 95927 |
| SAVATNICK ABRAHAM | SICKER R | PHILA | 51 | 0001 | 11 08 09 | 191808 |
| SAVDISA ANNIE | BARMH W | TARENTUM | 02 | 1031 | 10 12 09 | 154322 |
| SAVEITI RUTH | SCOTT M | BRADDOCK | 02 | 1013 | 01 24 09 | 544 |
| SAVEL JOSEPH | SAVEL K | S UN T | 26 | 2668 | 03 22 09 | 38280 |
| SAVELLA ERICO | DIDOMASO R | PHILA | 51 | 0001 | 06 05 09 | 90491 |
| SAVELLI IDA | | MONESSEN | 65 | 1535 | 04 03 09 | 49353 |
| SAVELO VASIL | MIKOLAJ A | HMSTEAD | 02 | 0140 | 01 01 09 | 3736 |
| SAVENI THON | SCIOS M | SCRANTON | 35 | 0004 | 02 22 09 | 37046 |
| SAVERCOOL FRANK | MILLER L | SPRGVL T | 58 | 3317 | 08 06 09 | 119951 |
| SAVERESA HONORIA A | VANACORE M | PHILA | 51 | 0001 | 10 20 09 | 160105 |
| SAVERILL ANTHONY | LORATT S | S STRB T | 63 | 3420 | 12 27 09 | 194911 |
| SAVERING KATHERINE | GRANT G | JOHNSTN | 11 | 0040 | 10 28 09 | 148282 |
| SAVERY MARGARET A | STANGIER H | DANVILLE | 47 | 1585 | 01 21 09 | 2376 |
| SAVESI FRANK | TUMAS H | RICHLD T | 11 | 2329 | 12 19 09 | 182013 |
| SAVESI SOFIA | TUMAS H | RICHLD T | 11 | 2329 | 12 19 09 | 182012 |
| SAVICKI STILLBORN | SAVICKI A | WLKS BRE | 40 | 0051 | 12 11 09 | 188707 |
| SAVICTORE JUDA | BERGMAN M | JEANT | 65 | 1532 | 11 03 09 | 165545 |
| SAVICZ EMMA | KRUSKI M | MT CARML | 49 | 1407 | 03 30 09 | 33726 |
| SAVIDGE DAVID | HOFFMAN E | PHILA | 51 | 0001 | 12 28 09 | 196740 |
| SAVIDGE MAURICE L | FRITZ A | PHILA | 51 | 0001 | 02 01 09 | 26551 |
| SAVIK MARY | KOSMISSON M | SPANGLER | 11 | 0318 | 01 09 09 | 8309 |
| SAVILLE GRACE | WILLIAMS T | SCRANTON | 35 | 0004 | 02 15 09 | 37053 |
| SAVILLE KATHERINE J | HENON A | PHILA | 51 | 0001 | 06 28 09 | 90584 |
| SAVILLE LILLIAN M | MACHRETH L | SCRANTON | 35 | 0004 | 04 29 09 | 68244 |
| SAVILLE SAMUEL | DAVIS K | NANTICK | 40 | 1351 | 02 28 09 | 34943 |
| SAVIN EMILY T | MCMULLEN T | PHILA | 51 | 0001 | 09 07 09 | 142973 |
| SAVIN GIRL | JOYNES M | PHILA | 51 | 0001 | 04 28 09 | 57607 |
| SAVINKOSKA BERTHA | ZEPENSKA E | READING | 06 | 0049 | 11 02 09 | 169277 |
| SAVINO ~~JOSEPH T~~ Paul | TRAVAGLINI | PHILA | 51 | 0001 | 11 04 09 | 175892 |
| SAVINO ROSINA | SALERA T | PGH | 02 | 0002 | 11 25 09 | 173291 |
| SAVITCH THEODORE | KOVYETZKO M | FONTN HL | 39 | 0629 | 01 29 09 | 3167 |
| SAVITS EARL H | HOWELL L | BLOOMSBG | 19 | 1200 | 04 27 09 | 44391 |
| SAVITSKY FANNY | RUBOCK A | PHILA | 51 | 0001 | 01 13 09 | 12913 |
| SAVITSKY MARY | YERSHNTSKY | SHNDAH | 54 | 1447 | 08 15 09 | 119109 |
| SAVITSKY SOPHIA | BRONNOSKY J | THROOP | 35 | 0593 | 04 17 09 | 69544 |
| SAVITZ BOY | BREININGER | ALLENTN | 39 | 0031 | 08 14 09 | 109316 |
| SAVITZ HOWARD C | OST S | PHILA | 51 | 0001 | 01 09 09 | 11648 |
| SAVITZ MILDRED | EAST B | BANGOR | 48 | 1414 | 07 06 09 | 93767 |
| SAVITZK MARY | SICORA M | DKSN CTY | 35 | 0581 | 03 20 09 | 30027 |
| SAVKO JOHN | PLICHTA A | HMSTEAD | 02 | 0140 | 06 08 09 | 80199 |
| SAVKOSKI MARY | RHODA M | CAROLTN | 11 | 1128 | 02 28 09 | 14875 |
| SAVNANGI MILLIE | LAROSE E | DUNMORE | 35 | 0582 | 05 24 09 | 78331 |
| SAVOKAITIS APOLSAS | BRAKEVICINT | PHILA | 51 | 0001 | 01 27 09 | 12849 |
| SAVOL ANTONIA | GUILLOMEN L | BANKS T | 13 | 2342 | 06 01 09 | 77159 |
| SAVOLE ANTONIA | WICHAFSKI G | COAL T | 49 | 3117 | 01 01 09 | 8161 |
| SAVONCHAK JOHN | SEWOLICH A | E CNMGH | 11 | 0305 | 05 14 09 | 204094 |
| SAVONIS JOSEPH | ALBOVICH C | SWYRSVL | 40 | 0657 | 03 18 09 | 202933 |
| SAVOR KATHERINE | LUPINICH S | HMSTEAD | 02 | 0140 | 01 02 09 | 200456 |
| SAVORY BOY | LARROBEE A | JACKSN T | 58 | 3315 | 09 04 09 | 138115 |
| SAVOTSKIE ANTHONY | DAUMIN A | MT CARML | 49 | 1407 | 06 13 09 | 81975 |

| | | | | | | | |
|---|---|---|---|---|---|---|---|
| SAVOY ANNA M | SMITH L | PHILA | 51 | 0001 | 10 | 11 | 09 | 160151 |
| SAVOY JOHN | GILLIPIN A | PHILA | 51 | 0001 | 05 | 01 | 09 | 75636 |
| SAVOY MARY V | GILLIPIN A | PHILA | 51 | 0001 | 05 | 01 | 09 | 75635 |
| SAVSVYNISKI JOSEPH | BUDZICK M | MRN HTS | 49 | 0060 | 01 | 15 | 09 | 5964 |
| SAVUKANIS JOHN | TABANDIS M | MT CARML | 49 | 1407 | 07 | 16 | 09 | 98703 |
| SAW ELIZABETH | APTAKER K | PHILA | 51 | 0001 | 09 | 30 | 09 | 141048 |
| SAWA ANNIE | STEEH C | WLKS BRE | 40 | 0051 | 08 | 29 | 09 | 138444 |
| SAWADA AGNES | BLAZOCEK A | WHTHL T | 39 | 2917 | 09 | 14 | 09 | 128510 |
| SAWADA JOHN | BONJAB M | N WTHL T | 39 | 3532 | 06 | 20 | 09 | 94619 |
| SAWAKE BERTHA L | HORNIG K | PHILA | 51 | 0001 | 08 | 26 | 09 | 126423 |
| SAWANIEC ANNA | SAWANIEC M | PTSTN T | 40 | 2948 | 12 | 29 | 09 | 185338 |
| SAWATSKI EDVERD | PLEASURE K | NWPRT T | 40 | 2928 | 09 | 11 | 09 | 134331 |
| SAWATZKY HELENA E | AHRENS E | OIL CITY | 61 | 0047 | 11 | 30 | 09 | 185212 |
| SAWAWOWITZ GRUNA | GOLDSTEIN Y | PHILA | 51 | 0001 | 01 | 08 | 09 | 12409 |
| SAWCHAK PETER | SISNETSKY K | OLYPHANT | 35 | 0590 | 07 | 16 | 09 | 100586 |
| SAWCZAK MILKA | WYIKOWSKI A | PGH | 02 | 0002 | 04 | 21 | 09 | 56087 |
| SAWCZAK PARAKA | HANDJAK J | MAHNY T | 54 | 3215 | 10 | 03 | 09 | 183497 |
| SAWCZAK PETER | MOLODEC A | MAHNY T | 54 | 3215 | 12 | 28 | 09 | 198297 |
| SAWDAN GIRL | DUNSEATH L | ALLEN T | 63 | 3407 | 01 | 22 | 09 | 1494 |
| SAWDERS ELIZABETH | SAWDERS M | PGH | 02 | 0002 | 06 | 26 | 09 | 88495 |
| SAWDERS RUTH A | SAWDERS M | PGH | 02 | 0002 | 06 | 27 | 09 | 88495 |
| SAWEIKIZ MARY | BABARDSKI M | MT CML T | 49 | 3115 | 02 | 19 | 09 | 33781 |
| SAWEN JOHN | FRAK P | NANTICK | 40 | 1351 | 09 | 05 | 09 | 200698 |
| SAWERS DOROTHY A | HENDERSON A | PGH | 02 | 0002 | 11 | 19 | 09 | 173271 |
| SAWESK CHARLES | BOTSHO M | SCRANTON | 35 | 0004 | 05 | 25 | 09 | 68082 |
| SAWHILL ETHEL E | CLOSE B | MIDWAY | 63 | 0218 | 08 | 22 | 09 | 184097 |
| SAWICKA HELEN | MANINKILWIC | PGH | 02 | 0002 | 05 | 25 | 09 | 71842 |
| SAWICKA KATARZYNA | SOBOLIEWSA | MT CARML | 49 | 1407 | 11 | 20 | 09 | 183182 |
| SAWICKAS ANNIE | PATACKNITE | SHNDAH | 54 | 1447 | 06 | 18 | 09 | 199084 |
| SAWICKI ANNIE L | LUKOSKY F | PGH | 02 | 0002 | 12 | 19 | 09 | 197525 |
| SAWICKI ANTONI | REBINSKA H | PHILA | 51 | 0001 | 11 | 03 | 09 | 175928 |
| SAWICKI ANTONI | TANUSZEWSKA | ELGIN | 25 | 0054 | 08 | 15 | 09 | 112409 |
| SAWICKI GREGORY | SUIZDOCK A | WINTON | 35 | 0596 | 06 | 17 | 09 | 87637 |
| SAWICKI JOHN | SAWICKI A | COAL T | 49 | 3117 | 01 | 06 | 09 | 194814 |
| SAWICKI KLARA | BUNOWSKA A | LACKA T | 35 | 2821 | 09 | 15 | 09 | 188333 |
| SAWICKI MARY | WITKOWSKA E | MT CARML | 49 | 1407 | 09 | 08 | 09 | 133329 |
| SAWICKI MARY A | PIACZYC A | SGR NCH | 40 | 1348 | 03 | 29 | 09 | 37918 |
| SAWICKI ROSE | ZUCHLIOZ J | ASHLEY | 40 | 1346 | 01 | 09 | 09 | 59135 |
| SAWICZ MARIA | SZPAK K | WLMRDNG | 02 | 0167 | 08 | 16 | 09 | 121440 |
| SAWIEKI MIKE | ANDREWS M | CHESTER | 23 | 0481 | 12 | 03 | 09 | 177845 |
| SAWINGER ANNA F | SAWINGER C | PHILA | 51 | 0001 | 11 | 18 | 09 | 196228 |
| SAWKA ANNIE | MIHALYK M | BIGLER T | 17 | 2463 | 10 | 16 | 09 | 181856 |
| SAWLER MARY | HUNT A | PHILA | 51 | 0001 | 09 | 28 | 09 | 198778 |
| SAWNLANIS JOSEPH T | AWKOWITZ M | HMSTEAD | 02 | 0140 | 02 | 21 | 09 | 17116 |
| SAWONI LEON | BIZETTE A | GRGES T | 26 | 2657 | 08 | 20 | 09 | 113048 |
| SAWOS MIKE | MOT M | AMBRIDGE | 04 | 0067 | 01 | 24 | 09 | 438 |
| SAWRANSKY ALEXANDER | WITKOWSKA A | ETNA | 02 | 1022 | 11 | 01 | 09 | 163879 |
| SAWRY ISABELLA | ROONO S | PHILA | 51 | 0001 | 06 | 23 | 09 | 89771 |
| SAWULAK ANDREW | PANAS A | SCRANTON | 35 | 0004 | 12 | 12 | 09 | 207626 |
| SAWYER CHARLES | MCEWEN S | PHILA | 51 | 0001 | 10 | 08 | 09 | 159932 |
| SAWYER GLADYS M | KOHLER M | LANCSTR | 36 | 0041 | 12 | 08 | 09 | 182339 |
| SAWYER JOHN B | PALMER C | YOUNGWD | 65 | 0526 | 10 | 23 | 09 | 155867 |
| SAWYER LESTER | MCCASLIN E | ELDRED T | 41 | 2995 | 06 | 05 | 09 | 155006 |
| SAWYER MARGARET R | ROSSMORE F | NW WSGTN | 17 | 0390 | 09 | 04 | 09 | 134685 |

Sayers, Alberta C. D-212219 G. Borke Phila 11/6

Sayers, Elsie May D-210582 Malinda Edwards, Clarion Co 1-1-09

| | | | | | | |
|---|---|---|---|---|---|---|
| SAWYER MARY | PFLUMM J | PGH | 02 | 0002 | 10 02 09 | 157087 |
| SAWYER RICHARD F | CULLIHAN J | SHARON | 43 | 1381 | 10 28 09 | 153524 |
| SAWYER RUTH | RADMAN M | PHILA | 51 | 0001 | 01 12 09 | 13069 |
| SAWYER WILBUR L | CRAFT V | PINE T | 32 | 2758 | 06 25 09 | 94235 |
| SAWYER WILLIAM C | HAMBURG M | | 46 | 3178 | 04 23 09 | 43799 |
| SAX ADA E | STUBBS A | TNKHNK T | 45 | 3066 | 05 14 09 | 69720 |
| SAX SOLOMON | COALWOSKY B | PHILA | 51 | 0001 | 03 13 09 | 123439 |
| SAXBERG GIRL | KNUNTILA E | MONESSEN | 65 | 1535 | 05 01 09 | 64845 |
| SAXE BOY | STOYERS E | WILMOT T | 08 | 2233 | 07 06 09 | 104486 |
| SAXE GAZELLA | LEICHTER B | PHILA | 51 | 0001 | 01 31 09 | 173431 |
| SAXE LEWIS | GIBBONS K | WILMOT T | 08 | 2233 | 11 10 09 | 172075 |
| SAXE STILLBORN | LUST M | LANSDALE | 46 | 1398 | 05 28 09 | 64363 |
| SAXER GERALD F | KINSLEY A | DUSHORE | 57 | 1467 | 09 28 09 | 129848 |
| SAXER VINCENT F | TOUSCHNER M | CHERRY T | 57 | 3286 | 04 10 09 | 46288 |
| SAXINGER MARY E | HAND R | PGH | 02 | 0002 | 09 12 09 | 196881 |
| SAXMAN ANNA K | RALSTON L | WAYNE T | 03 | 2068 | 02 02 09 | 15784 |
| SAXMAN ELIZABETH | VICTOR M | DUNBAR T | 26 | 2656 | 09 17 09 | 163215 |
| SAXON ALBERT M | EICHOURST A | | | | 02 08 09 | 21892 |
| SAXON DAVID P | STERE A | ALGHNY T | 65 | 3473 | 06 30 09 | 104039 |
| SAXON GENEVA | FERRAN E | PHILA | 51 | 0001 | 04 08 09 | 57517 |
| SAXON GIRL | BYERS A | S W GRBG | 65 | 0959 | 05 10 09 | 85754 |
| SAXON JULIE B | SZONAK J | PHILA | 51 | 0001 | 08 26 09 | 126443 |
| SAXON MARY | CHALOCK A | PGH | 02 | 0002 | 06 03 09 | 88550 |
| SAXON ROBERT B | ANDERSON V | BARR T | 11 | 2305 | 05 16 09 | 59567 |
| SAXTON CHAS H | SCHOLL H | PHILA | 51 | 0001 | 12 03 09 | 196716 |
| SAXTON GIRL | FENTON A | BRISTOL | 09 | 1099 | 03 05 09 | 29060 |
| SAXTON JAMES R | SHOTZER E | LEWISTN | 44 | 1385 | 07 25 09 | 98123 |
| SAXTON JOSEPH | ALCORN M | INDIANA | 32 | 1296 | 04 27 09 | 47972 |
| SAXTON ROBERT E | ADAIR E | LEWISTN | 44 | 1385 | 08 27 09 | 132452 |
| SAXTON WALTER W | CARTER R | BRISTOL | 09 | 1099 | 07 05 09 | 93696 |
| SAY ARTHUR L | SMITH B | WICKBORO | 03 | 0080 | 09 13 09 | 138789 |
| SAY BLANCHE | STEIFFLE P | BUTLER T | 10 | 2269 | 04 17 09 | 44065 |
| SAY INA M | JOHNSON E | FRANKLIN | 61 | 0037 | 08 15 09 | 112976 |
| SAY THOMAS V | SHEETS M | CARNEGIE | 02 | 1015 | 07 19 09 | 177961 |
| SAY WEALTHY E | ELLIOTT E | PENN T | 10 | 2273 | 04 11 09 | 44087 |
| SAYBACK MARGARET | LOMIEL A | SWYRSVL | 40 | 0657 | 10 26 09 | 153729 |
| SAYBER FLORENCE M | SHANER E | SCWNKSVL | 46 | 1405 | 05 22 09 | 69089 |
| SAYCHRIST MONDA | ROVERTS K | W RKHL T | 09 | 2257 | 05 17 09 | 67209 |
| SAYDEG AUGUSTINA | HAUP B | PHILA | 51 | 0001 | 12 11 09 | 196721 |
| SAYER STILLBORN | WINTERS K | RSCBMR T | 06 | 2163 | 04 23 09 | 47099 |
| SAYER VICTOR M | OBERINE J | PHILA | 51 | 0001 | 08 01 09 | 126261 |
| SAYERS ALBERT A | BRIDGES F | E WYNSBG | 30 | 1609 | 07 15 09 | 121882 |
| SAYERS BOY | HETRICK M | WSHGTN T | 33 | 2790 | 01 02 09 | 7578 |
| SAYERS CHARLES C | COOKE S | WAYNESBG | 30 | 1277 | 06 08 09 | 87388 |
| SAYERS JAMES R | MOORE M | YORK | 67 | 0053 | 04 20 09 | 55242 |
| SAYERS JOHN H | NIGLER B | FRNKLN T | 26 | 2670 | 02 15 09 | 53805 |
| SAYERS LILLIAN A | HARRY T | BRADY T | 31 | 2741 | 07 24 09 | 99411 |
| SAYERS MARY H | MOORE L | CURTIN T | 14 | 2354 | 10 12 09 | 148104 |
| SAYERS ROY | BARRS E | PAINT T | 16 | 2433 | 10 22 09 | 162759 |
| SAYERS RUTH | SAYERS E | CRNBRY T | 61 | 3369 | 05 18 09 | 66597 |
| SAYERS RUTH | SAYERS E | CRNBRY T | 61 | 3369 | 05 18 08 | 66597 |
| SAYERS RUTH C | OBENRADER L | WSHGTN T | 16 | 2446 | 05 20 09 | 64485 |
| SAYERS SARAH V | ANDERSON A | DUBOIS | 17 | 1182 | 05 31 09 | 61353 |
| SAYERS THELMA D | COOPER F | ROCHSTR | 04 | 1057 | 08 09 09 | 118720 |

10-24-69. Saylor, Esta Helen – Sarah Toon – D-211722-09 Johnstown Cambria Co. 11-17-09

Saylor – June E. 6-2-09 – S. Young – 80594-09. Johnstown Cambria Co.

| | | | | | | |
|---|---|---|---|---|---|---|
| SAYERS WILLIAM H | SCOTT F | WAYNESBG | 30 | 1277 | 04 22 09 | 70522 |
| SAYERS WM E | ABEL L | PHILA | 51 | 0001 | 10 18 09 | 196091 |
| SAYES HAROLD | JONES S | WLKS BRE | 40 | 0051 | 01 22 09 | 9385 |
| SAYKO ANNIE | CHECKLOSKY | HMSTEAD | 02 | 0140 | 10 28 09 | 164913 |
| SAYKOVSKY MARY | HRITZ A | MONESSEN | 65 | 1535 | 03 26 09 | 33951 |
| SAYLE ELIZABETH | TOBIN N | PHILA | 51 | 0001 | 03 13 09 | 42470 |
| SAYLER STILLBORN | DANNER C | BETHLM T | 48 | 3142 | 10 08 09 | 144226 |
| SAYLES JOHN R | MILLER M | MCKEESPT | 02 | 0021 | 11 11 09 | 166446 |
| SAYLES SALINA P | WELLS C | MCKEESPT | 02 | 0111 | 07 10 09 | 98607 |
| SAYLOR ALBERT T | EDDLENEN E | U DBLN T | 46 | 3078 | 06 25 09 | 200924 |
| SAYLOR BERNICE M | ARCHER B | ALTOONA | 07 | 0032 | 12 22 09 | 176503 |
| SAYLOR BOY | BOYLE M | NORRISTN | 46 | 1399 | 05 27 09 | 66069 |
| SAYLOR BOY | MITCHEL S | E HPWL T | 67 | 3493 | 08 08 09 | 111480 |
| SAYLOR CATHERINE | FARLEY L | BELLEFNT | 14 | 1146 | 03 27 09 | 28771 |
| SAYLOR CLINTON T | CUSTER L | BOSWELL | 56 | 0065 | 05 12 09 | 59801 |
| SAYLOR EDNA C | FLANAGAN B | CHESTER | 23 | 0009 | 10 10 09 | 144789 |
| SAYLOR EDNA E | FROMM I | READING | 06 | 0049 | 06 04 09 | 84371 |
| SAYLOR ELIAS W | WENGER N | RAPHO T | 36 | 2842 | 08 18 09 | 116266 |
| SAYLOR ELINOR | BEATTY M | W VIEW | 02 | 1611 | 09 03 09 | 128083 |
| SAYLOR ELSIE M | SHREINER L | ELZBTH T | 36 | 2839 | 03 15 09 | 33324 |
| SAYLOR ELWOOD C | SMECK L | READING | 06 | 0049 | 10 25 09 | 152225 |
| SAYLOR EMMA | GROVE L | HELLAM T | 67 | 3522 | 11 16 09 | 165352 |
| SAYLOR EVELY D | SAYLER C | MEYERSDL | 56 | 1460 | 03 28 09 | 34139 |
| SAYLOR FLORENCE R | RENNINGER E | DGLS T | 46 | 3101 | 11 22 09 | 168840 |
| SAYLOR FREDRICK | GIFFKIN M | YORK | 67 | 0053 | 04 11 09 | 55246 |
| SAYLOR FREEMAN | BLOUGH F | CONMGH T | 56 | 3262 | 01 05 09 | 1062 |
| SAYLOR GEORGE | THOMAS A | FRACKVL | 54 | 0786 | 08 09 09 | 113186 |
| SAYLOR GEORGE L | BRESSLER C | ALTOONA | 07 | 0032 | 08 04 09 | 109463 |
| SAYLOR GERALD G | PARKER B | WSHGTNBR | 36 | 1334 | 05 08 09 | 70574 |
| SAYLOR GIRL | BOWER A | L NZTH T | 48 | 3146 | 04 25 09 | 50693 |
| SAYLOR GIRL | IMHOFF L | MEYERSDL | 56 | 1460 | 03 09 09 | 49938 |
| SAYLOR GIRL | MACKES C | HAMLTN T | 45 | 3055 | 01 20 09 | 22148 |
| SAYLOR GIRL | NOON S | JOHNSTN | 11 | 0040 | 12 07 09 | 181896 |
| SAYLOR GIRL | LUTZ L | E HPWL T | 67 | 3493 | 08 16 09 | 111482 |
| SAYLOR GRACE A | SINGLETON E | LANCSTR | 36 | 0041 | 09 09 09 | 132284 |
| SAYLOR HAROLD B | SHOENER M | ORWIGSBG | 54 | 1442 | 06 15 09 | 83607 |
| SAYLOR HARRY A | SAYLOR B | CHNCFD T | 67 | 3513 | 05 31 09 | 59627 |
| SAYLOR HILDA M | FOGEL A | CHAPMAN | 48 | 0750 | 10 28 09 | 145682 |
| SAYLOR HOWARD F | SPEICHER L | SUMMIT T | 56 | 3269 | 11 17 09 | 183849 |
| SAYLOR HOWARD N | WRENT M | CHNCFD T | 67 | 3513 | 03 08 09 | 28538 |
| SAYLOR JAMES W | DOWLING I | MLFRD T | 34 | 2799 | 05 13 09 | 67118 |
| SAYLOR LEE | ROSS D | SPRING T | 14 | 2349 | 12 20 09 | 177648 |
| SAYLOR LEMON G | UHL G | JOHNSTN | 11 | 0040 | 05 07 09 | 63706 |
| SAYLOR LEO E | SAYLOR C | PHILA | 51 | 0001 | 03 11 09 | 42393 |
| SAYLOR LINWOOD E | RHOADS J | POTTSTN | 46 | 1402 | 03 13 09 | 35986 |
| SAYLOR LUCILE | HEMMINGER K | BOSWELL | 56 | 0065 | 11 27 09 | 161827 |
| SAYLOR MARGARET M | RUFE C | READING | 06 | 0049 | 08 22 09 | 118343 |
| SAYLOR MARY | SAYLOR M | JOHNSTN | 11 | 0040 | 06 03 09 | 80594 |
| SAYLOR MELBA L | HEMMINGER K | BOSWELL | 56 | 0065 | 11 27 09 | 161827 |
| SAYLOR MILDRED | CURRAN S | CHNCFD T | 67 | 3513 | 12 26 09 | 177400 |
| SAYLOR NATALIE M | SETAZ M | PHILA | 51 | 0001 | 11 30 09 | 191618 |
| SAYLOR RALPH F | SCHAEFFER V | N YORK | 67 | 0990 | 08 10 09 | 134839 |
| SAYLOR RUSSEL U | DANNER C | BETHLM T | 48 | 3142 | 10 08 09 | 144230 |
| SAYLOR RUTH R | RENNINGER E | DGLS T | 46 | 3101 | 11 22 09 | 168840 |

SCALISE, JAMES ___ TUCCI, L ___ 9/28 BELLE VERNON 128157
Scalley, Joseph Francis - 1/13/09 - Mary Rusch - Luzerne Co - D 212683-09

| | | | | | | | |
|---|---|---|---|---|---|---|---|
| SAYLOR SHIRLEY M | SCHNELL D | YOUNGSVL | 62 | 0889 | 10 | 01 | 09 | 207566 |
| SAYLOR SHIRLEY M | SCHNELL D | YOUNGSV | 62 | 1509 | 10 | 01 | 09 | 155835 |
| SAYLOR STILLBORN | DOEBLER I | BEAVER T | 55 | 3249 | 02 | 04 | 09 | 22077 |
| SAYLOR STILLBORN | LEAVENS B | E HUNT T | 65 | 3559 | 02 | 26 | 09 | 37262 |
| SAYLOR WILLIAM J | JOHNSON A | STEELTON | 22 | 0458 | 04 | 17 | 09 | 52886 |
| SAYMAN JOHN | SILINSKI F | FAIRCHNC | 26 | 1259 | 05 | 22 | 09 | 62461 |
| SAYMEN MAMIE | MAYO A | FORKS T | 57 | 3287 | 04 | 08 | 09 | 62373 |
| SAYOVITZ HANNAH | MOSKOVITZ O | SCRANTON | 35 | 0004 | 01 | 28 | 09 | 7848 |
| SAYRADER TONY | ORRECCO M | NW CASTL | 37 | 0046 | 08 | 15 | 09 | 116847 |
| SAYRE GEORGE | DAVIS M | SCRANTON | 35 | 0004 | 05 | 08 | 09 | 68078 |
| SAYRE GIRL | MEHAN L | FREEDOM | 04 | 1051 | 06 | 26 | 09 | 79427 |
| SAYRE MARY L | WEAVER J | DALLAS T | 40 | 2919 | 07 | 23 | 09 | 95338 |
| SAYRES BERTHA | MARTIN G | YORK | 67 | 0053 | 11 | 10 | 09 | 172370 |
| SAYRES HENREY E | PARSONS M | SCRANTON | 35 | 0004 | 03 | 11 | 09 | 36926 |
| SBARSKY RALRH | WASSERMAN S | CONNLSVL | 26 | 1256 | 02 | 24 | 09 | 29201 |
| SBELLO SABBATO | MUSTO M | EXETER | 40 | 0640 | 05 | 15 | 09 | 62252 |
| SBEY LUCINDA | UNDRESHEO A | WSHGTN T | 11 | 2317 | 09 | 22 | 09 | 132722 |
| SBORZ MARIE | YOP M | GILBERTN | 54 | 0787 | 07 | 27 | 09 | 96441 |
| SCABULO DONATI | FILLIPPO R | PHILA | 51 | 0001 | 04 | 29 | 09 | 74010 |
| SCACCHERA ANNA Z | PICITELLE R | HMSTEAD | 02 | 0140 | 05 | 27 | 09 | 80226 |
| SCACCIO JOHN T | SCACCIO S | DONORA | 63 | 0958 | 04 | 01 | 09 | 200309 |
| SCADDEN GIRL | PRETE J | HAZLETON | 40 | 0039 | 04 | 20 | 09 | 63231 |
| SCADRA KATIE | PALIE A | MNRS MLS | 40 | 0649 | 02 | 28 | 09 | 34228 |
| SCAFE RICHARD | WALKER R | SPANGLER | 11 | 0318 | 10 | 10 | 09 | 154206 |
| SCAFE WILLIAM | | DECTR T | 17 | 2470 | 07 | 28 | 09 | 100739 |
| SCAFFEO PASQUALINA | SQUILAN A | MTGMRY T | 46 | 3090 | 12 | 01 | 09 | 182940 |
| SCAFIDI JOSEPH | FAGLIALORI | PHILA | 51 | 0001 | 09 | 04 | 09 | 142960 |
| SCAFITI GIOVANNA | RIBAULA G | PHILA | 51 | 0001 | 12 | 11 | 09 | 193737 |
| SCAFUTI CARMENIELLO | FIORDELESA | PGH | 02 | 0002 | 02 | 26 | 09 | 24768 |
| SCAGELLO GIOVANNI | SCANGELLA G | BRISTOL | 09 | 1099 | 09 | 08 | 09 | 144325 |
| SCAGLEONI TONI | DEROSS M | FRWRD T | 02 | 2040 | 02 | 05 | 09 | 16034 |
| SCAHILL MARY E | PENNOCK H | COATESVL | 15 | 1156 | 10 | 26 | 09 | 145190 |
| SCAIBICA MARY M | TRIOLO R | MEADVL | 20 | 0044 | 07 | 31 | 09 | 116202 |
| SCAIFE GEORGE | SHIMMEL A | DECTR T | 17 | 2470 | 01 | 22 | 09 | 1569 |
| SCAJKA MARY | HARMON K | PGH | 02 | 0002 | 02 | 21 | 09 | 24789 |
| SCALEA ANTONIO | MADDOLA G | PHILA | 51 | 0001 | 11 | 10 | 09 | 175800 |
| SCALECA JAMES | TUCCI L | BL VERN | 26 | 0502 | 09 | 28 | 09 | 128157 |
| SCALES ANASTASIA | HAGERTY A | PHILA | 51 | 0001 | 11 | 28 | 09 | 191780 |
| SCALES BOY | WHITE F | PGH | 02 | 0002 | 11 | 19 | 09 | 173274 |
| SCALES HOWARD | MILLER F | PHILA | 51 | 0001 | 05 | 12 | 09 | 75725 |
| SCALESE MARIA G | CHELINO S | OLD FRG | 35 | 1320 | 12 | 09 | 09 | 185121 |
| SCALISE DOMINICE | SCALISE M | WARREN | 62 | 1508 | 11 | 13 | 09 | 171822 |
| SCALISE FRANK J | SCUMACI M | PGH | 02 | 0002 | 09 | 10 | 09 | 140206 |
| SCALISE GAETANO | SANTO B | PGH | 02 | 0002 | 01 | 30 | 09 | 11242 |
| SCALISE GIUSEPPE | TREDICO C | PGH | 02 | 0002 | 02 | 17 | 09 | 24810 |
| SCALLINS PETER | STAVAGI M | HOUTZDL | 17 | 1184 | 11 | 30 | 09 | 203613 |
| SCALLY BERNARD | DUGAN S | PHILA | 51 | 0001 | 01 | 16 | 09 | 90884 |
| SCALLZZO FRANCES | GRABIELA F | CARBONDL | 35 | 0034 | 06 | 02 | 09 | 110909 |
| SCALONESKY MARY | EURGOSKY A | JFRSN T | 02 | 2060 | 08 | 30 | 09 | 112542 |
| SCALOZO VITIO | GIGLIOTT S | N VRSL T | 02 | 2039 | 07 | 22 | 09 | 96012 |
| SCALPENA TONY | MONJINI L | MCCLMT T | 33 | 2788 | 12 | 01 | 09 | 185428 |
| SCALTRITO ANDONIO | FERRARU C | PHILA | 51 | 0001 | 05 | 03 | 09 | ~~75639~~ 81151 |
| SCALTZ TONY | ANDALORO K | PITTSTON | 40 | 0048 | 08 | 27 | 09 | 202706 |
| SCALZETTI FRANK G | DITULIO A | PHILA | 51 | 0001 | 12 | 01 | 09 | 193869 |

Scanlin, Mabel Pauline D-209996 Martha Krupp Bucks Co 8-6-09

| | | | | | | |
|---|---|---|---|---|---|---|
| SCALZO GAETANO | ANDALORE C | PITTSTON | 40 | 0048 | 11 28 09 | 202993 |
| SCALZO MARGHERITA | PERRI M | ASHLEY | 40 | 1346 | 07 12 09 | 92765 |
| SCALZO SALVATORE | SCALZO C | OLD FRG | 35 | 1320 | 12 17 09 | 185123 |
| SCALZO STILLBORN | SIRRUTTA F | CARBONDL | 35 | 0034 | 10 07 09 | 160596 |
| SCALZO VITO | BELLOITI F | PGH | 02 | 0002 | 07 22 09 | 205716 |
| SCAMACCA JOSEPH | PATARELLE D | JKNS T | 40 | 2949 | 03 28 09 | 51217 |
| SCAMACCA SALVATORE | PATARELLE D | JKNS T | 40 | 2949 | 03 28 09 | 51217 |
| SCAMBELLONI VITTORIA | AIELLO C | SCRANTON | 35 | 0004 | 08 07 09 | 136390 |
| SCANDEL DANIEL | | SHAMOKIN | 49 | 1409 | 01 16 09 | 8117 |
| SCANDROL LU G | RONE B | BOGGS T | 14 | 2356 | 06 02 09 | 82485 |
| SCANGER WALTER | BURSCHANKA | MT CML T | 49 | 3115 | 11 13 09 | 166859 |
| SCANLAN ANDREW | CAVANAUGH A | PHILA | 51 | 0001 | 09 01 09 | 143079 |
| SCANLAN ISABELLE | MILES J | SHNDAH | 54 | 1447 | 08 18 09 | 119107 |
| SCANLAN JOHN | DUFFY M | ST CLAIR | 54 | 1445 | 09 13 09 | 136814 |
| SCANLAN MARGARET | MORGAN A | PHILA | 51 | 0001 | 02 23 09 | 90930 |
| SCANLAN OLIVER J | STRICTTMATT | CMBRA T | 11 | 2308 | 12 28 09 | 195743 |
| SCANLIN EUGENE | DEMPSY E | SAYRE | 08 | 0253 | 09 16 09 | 137455 |
| SCANLIN ROBERT I | COGGINS M | FORKS T | 57 | 3287 | 10 14 09 | 147156 |
| SCANLIN RUSSELL W | HALLMAN J | PHILA | 51 | 0001 | 11 14 09 | 175845 |
| SCANLON ANNIE | HEMHAN A | PGH | 02 | 0002 | 10 26 09 | 197051 |
| SCANLON BERNARD | BURKE A | TAYLOR | 35 | 0592 | 11 10 09 | 171157 |
| SCANLON BOY | STUART A | PGH | 02 | 0002 | 07 26 09 | 105978 |
| SCANLON ELIZABETH | CARMODY M | BRADFORD | 42 | 0033 | 10 02 09 | 144038 |
| SCANLON ELLA | CALAHAN M | NW CASTL | 37 | 0046 | 04 06 09 | 50362 |
| SCANLON FRANCIS | MADDEN K | HANVR T | 40 | 2929 | 11 21 09 | 167787 |
| SCANLON GIRL | HALICY J | HMSTEAD | 02 | 0140 | 07 19 09 | 96912 |
| SCANLON GIRL | HOWE M | PLAINS T | 40 | 2953 | 03 10 09 | 38884 |
| SCANLON JAMES | KENNEDY A | PGH | 02 | 0002 | 06 29 09 | 88518 |
| SCANLON JOHN | PURCIL J | W WTLD T | 15 | 2417 | 04 29 09 | 70341 |
| SCANLON JOHN | WATSON M | SHNDAH | 54 | 1447 | 04 13 09 | 52635 |
| SCANLON JOHN | BURKE B | PGH | 02 | 0002 | 12 31 09 | 197530 |
| SCANLON MARGARET | MORIARITY B | WALL | 02 | 0073 | 06 10 09 | 87359 |
| SCANLON MARION | WOODS E | PHILA | 51 | 0001 | 03 20 09 | 58723 |
| SCANLON MARY C | WINDT E | HVRFRD T | 23 | 2616 | 02 05 09 | 18295 |
| SCANLON MARY G | LEAP A | WSHGTN T | 11 | 2317 | 01 20 09 | 18367 |
| SCANLON MICHAEL | WATSON M | SHNDAH | 54 | 1447 | 04 13 09 | 52636 |
| SCANLON MILDRED | KELLY E | SCRANTON | 35 | 0004 | 01 09 09 | 7725 |
| SCANLON NATHEN | MALLOY H | WHEATLD | 43 | 0700 | 02 03 09 | 22321 |
| SCANLON NORA | GANNON B | PGH | 02 | 0002 | 12 30 09 | 190692 |
| SCANLON PAUL J | BARTLICK M | MONESSEN | 65 | 1535 | 10 13 09 | 166968 |
| SCANLON PIUS M | KNOEBEL M | PGH | 02 | 0002 | 05 14 09 | 71846 |
| SCANLON RAPHEAL D | MYERS A | NO BRDCK | 02 | 0149 | 09 02 09 | 134450 |
| SCANLON STEPHEN F | DOYLE B | PGH | 02 | 0002 | 09 16 09 | 140170 |
| SCANLON STILLBORN | GANNON M | PGH | 02 | 0002 | 03 18 09 | 40717 |
| SCANLON THOMAS | SHERIDAN M | SCRANTON | 35 | 0004 | 08 04 09 | 186608 |
| SCANLON WM G | MCCREEDY M | PHILA | 51 | 0001 | 03 22 09 | 42408 |
| SCANNAPICO RITA | TEDESCO N | PHILA | 51 | 0001 | 03 06 09 | 42528 |
| SCANNAPIECO ANGELO | SABATINI G | PHILA | 51 | 0001 | 10 14 09 | 160100 |
| SCANNELL FRANCIS D | GEORGER A | PHILA | 51 | 0001 | 02 03 09 | 173434 |
| SCANNELL WILLIAM J | RYDER M | PHILA | 51 | 0001 | 02 15 09 | 26586 |
| SCANTLING ANNA M | LONG M | NWBRY T | 67 | 3501 | 09 07 09 | 131033 |
| SCANTON IDA | PEZZI E | CENTER T | 32 | 2762 | 04 11 09 | 47881 |
| SCANZILLO ANGELO S | FASANA M | PHILA | 51 | 0001 | 09 02 09 | 143064 |
| SCANZILLO VINGENZO | FANSANA M | PHILA | 51 | 0001 | 05 01 09 | 75665 |

Scarpino, Anna D-21208 || T. Gentile Northampton 4/15/99
Scarpetti, Mary Lucy - Josephine Raimondi (Piniond) - Schul. - 11/2/09 - 166640
Scarfone, Genoveffa - Narcisi, Guerina D-211093-09 Phila Co. Phila. 9-24-09

FRANCIS SCARZAFARA
9-18-09 SEE CORR FILE

| | | | | | | |
|---|---|---|---|---|---|---|
| SCAPATICCI CHIARA | DALESSIO M | LAFYT T | 42 | 3543 | 06 14 09 | 76579 |
| SCAPICK JOE | HALINAR L | LANSFORD | 13 | 0330 | 10 23 09 | 148945 |
| SCARAELLA OPANI | MATTES E | PTSTN T | 40 | 2948 | 05 03 09 | 66757 |
| SCARAMELLA JOSEPH S | NACCARATA D | PGH | 02 | 0002 | 03 18 09 | 40718 |
| SCARAMELLA SALVATORE | LISZENSKA M | READING | 06 | 0049 | 07 25 09 | 101435 |
| SCARAMUZZO ROSE | GAETANO A | SCRANTON | 35 | 0004 | 11 15 09 | 169846 |
| SCARANO ANNA P | SCARANO A | PGH | 02 | 0002 | 04 11 09 | 56127 |
| SCARANO CARMELA | GUGLIELMO M | LATROBE | 65 | 0942 | 03 17 09 | 33046 |
| SCARBECK JOHN | BORONAS M | FORTY FT | 40 | 0641 | 11 21 09 | 164233 |
| SCARBOROUGH BENJAMIN | DUBREE M | WRNGTN T | 09 | 2241 | 04 04 09 | 46175 |
| SCARBOROUGH CHARLOTTE | SECHLER P | WLMSPRT | 41 | 0052 | 08 25 09 | 121194 |
| SCARBOROUGH CHAS H | AYRES K | PHILA | 51 | 0001 | 07 28 09 | 140549 |
| SCARBOROUGH JOHN H | HYSON O | FAWN T | 67 | 3498 | 09 03 09 | 130741 |
| SCARBOROUGH LLOYD | GROVER G | SLBRY T | 09 | 2249 | 02 02 09 | 20144 |
| SCARCELLA JOHN | FIERRO J | HAZLETON | 40 | 0039 | 09 24 09 | 131334 |
| SCARDAMAGLIA FRANCES S | FIORE R | SCRANTON | 35 | 0004 | 06 27 09 | 84840 |
| SCARDAMAGLIA GIULA | RIZZATO E | PGH | 02 | 0002 | 02 12 09 | 24821 |
| SCARDAMAGLIA JOHN | MARCA R | WARREN | 62 | 1508 | 01 02 09 | 9605 |
| SCARDEZZA ANTHONY | RUGIERA R | PHILA | 51 | 0001 | 09 13 09 | 142887 |
| SCARDUCIO MARGARET | DUFFY A | PHILA | 51 | 0001 | 11 09 09 | 175803 |
| SCARFETTI MARY | RIMOND J | MCADOO | 54 | 1437 | 11 02 09 | 166640 |
| SCARFITIARGENTINI CARM | MANEASCI F | PHILA | 51 | 0001 | 08 07 09 | 126438 |
| SCARFO ROSALIA | ZIRPOLI F | PHILA | 51 | 0001 | 04 19 09 | 57512 |
| SCARGLE WM R | DREXEL C | PHILA | 51 | 0001 | 05 17 09 | 75753 |
| SCARICAMAZZI MARY | RANALELI S | PHILA | 51 | 0001 | 03 16 09 | 72828 |
| SCARINGI MARIA C | CARA P | DUNMORE | 35 | 0582 | 12 08 09 | 179123 |
| SCARIOT MARCHELINA | ONDOLI R | CHRTRS T | 63 | 3408 | 06 04 09 | 77835 |
| SCARITO ERRICO | TEDESCO M | OLD FRG | 35 | 1320 | 09 18 09 | 134897 |
| SCARLASH STEPHEN | SAROVITCH J | BRADDOCK | 02 | 1013 | 02 18 09 | 13906 |
| SCARLATA SALVATORE | FARINA O | MCCLMT T | 33 | 2788 | 10 24 09 | 151628 |
| SCARLATO RAFFAELE | DIBELLO C | PHILA | 51 | 0001 | 07 22 09 | 108730 |
| SCARLATTA JOSEPHINE | COMERATT P | YOUNG T | 33 | 2787 | 08 29 09 | 117830 |
| SCARLETT ALVINA M | COSTA U | MT CML T | 49 | 3115 | 10 20 09 | 149873 |
| SCARLETT CHESTER B | MEHAFFEY M | ERIE | 25 | 0490 | 11 28 09 | 204616 |
| SCARLETT ELEANOR B | BARTON E | ERIE | 25 | 0054 | 05 09 09 | 61741 |
| SCARLETT GWENDOLYN | POSEY J | PHILA | 51 | 0001 | 05 21 09 | 75692 |
| SCARLETTE INIZ | STARK M | STWRT T | 26 | 2663 | 01 25 09 | 6578 |
| SCARMACK JOSEPH E | ZUMPANO E | S SHARON | 43 | 0362 | 09 17 09 | 153601 |
| SCARMAK EUGENE | ZUMPANO E | S SHARON | 43 | 0362 | 10 31 09 | 153601 |
| SCARNATI MARY | CARUSO E | KNOX T | 33 | 2778 | 01 12 09 | 803 |
| SCARNETO MARY | PALOPALE R | DECTR T | 17 | 2470 | 11 16 09 | 168460 |
| SCARPA MAFALDA E | GUILIANA A | PHILA | 51 | 0001 | 08 07 09 | 126425 |
| SCARPENI BOY | CELINE L | EASTON | 48 | 0036 | 01 17 09 | 2637 |
| SCARPINO ~~AMELIA~~ CARMELLA | ~~BELL M~~ PALLONE, R. | SHNDAH | 54 | 1447 | 02 18 09 | 21655 |
| SCARPINO MARRETTO C | CALOSIMO M | PGH | 02 | 0002 | 07 30 09 | 156197 |
| SCARPINO TONY | CHIANIVA C | CARBONDL | 35 | 0034 | 03 14 09 | 43328 |
| SCARPITTI FILOMENA | CLECCHIA F | PHILA | 51 | 0001 | 12 27 09 | 193817 |
| SCARPONETTO ANTONIO | AQUILINA A | PHILA | 51 | 0001 | 08 14 09 | 126499 |
| SCARRINGE JOSEPH | STORT M | PHILA | 51 | 0001 | 12 18 09 | 196711 |
| SCARRY MARY | MCHALE M | PHILA | 51 | 0001 | 12 20 09 | 193860 |
| SCARTON IDA | PEZZI E | CENTER T | 32 | 2762 | 04 11 09 | 47881 |
| SCARTOZZI MARRINO A | AUGELONI M | RADNOR T | 23 | 2615 | 10 03 09 | 155420 |
| SCARZOFAVO PETER | CAPAULAPA R | CRBNDL T | 35 | 2827 | 02 03 09 | 15385 |
| SCASALETTI ANTONIO | ANGELI A | WINTON | 35 | 0596 | 06 10 09 | 121554 |

5-15-69 Schaar, Selma Amelia - Maria Mueller 0-211579-09 Pgl. 2-3-09

| | | | | | | |
|---|---|---|---|---|---|---|
| SCATCH SANDY | DECARLO R | NO EAST | 25 | 1250 | 07 28 09 | 100470 |
| SCATERE ELIZABETH | TULLY L | PHILA | 51 | 0001 | 09 10 09 | 142882 |
| SCATON BOY | TEALE M | UNIONTN | 26 | 1265 | 11 09 09 | 171007 |
| SCATTERGOOD ELEANOR | EMLEN M | PHILA | 51 | 0001 | 06 13 09 | 90381 |
| SCATTERGOOD RACHEL E | MYERS E | PHILA | 51 | 0001 | 01 26 09 | 72244 |
| SCATTERGOOD WILLIAM | BARRETT M | PHILA | 51 | 0001 | 09 24 09 | 142995 |
| SCAVAJ MARY | BRAJA M | GERMAN T | 26 | 2662 | 12 01 09 | 194175 |
| SCAVNITZKY FRANK | SOLTESZ J | GILPIN T | 03 | 2077 | 06 24 09 | 81483 |
| SCAVO GUISEPPE | GABRIELE G | OLD FRG | 35 | 1320 | 10 06 09 | 151368 |
| SCAVO SANTO | SCAVO M | OLD FRG | 35 | 1320 | 03 18 09 | 35423 |
| SCAVONE PHILLIP | NARDIELLO C | NWPRT T | 40 | 2928 | 04 18 09 | 66048 |
| SCAVONI DANTE E | MANTELLA T | CONNLSVL | 26 | 1256 | 04 07 09 | 45016 |
| SCAVOTTO MARY A | PAUNOTO M | GILPIN T | 03 | 2077 | 03 06 09 | 33396 |
| SCAVRIZZO MARIA | CAMMARATA E | JOHNSTN | 11 | 0040 | 08 05 09 | 114286 |
| SCAVUZA SAMUEL J | CASTAGNA R | ATGLEN | 15 | 1154 | 02 07 09 | 13688 |
| SCCARIC ANNIE | SOBOLONKI J | LOGAN T | 07 | 3548 | 05 16 09 | 76221 |
| SCCUSIMIANI JOSEPH | LIDDI M | RIDGWAY | 24 | 1241 | 10 20 09 | 152502 |
| SCEBELLING MARIE | SALKOVITCH | TRTL CRK | 02 | 0161 | 07 31 09 | 120528 |
| SCEBLECH JOSEPH | MASSZALEC A | PHILA | 51 | 0001 | 01 19 09 | 12503 |
| SCECINA JOHN | KOSIK A | PTSTN T | 40 | 2948 | 06 24 09 | 83658 |
| SCEDMAN MARIE C | WCONDEFIER | SCRANTON | 35 | 0004 | 02 07 09 | 21435 |
| SCEF ANNA | MISLOCZKI A | MRN HTS | 49 | 0060 | 07 29 09 | 99386 |
| SCEGELSKI ADAM | WOLSKI M | HEIDELBG | 02 | 0063 | 10 09 09 | 147955 |
| SCEGO TONY | TACCINO M | GARRETT | 56 | 0817 | 10 09 09 | 147434 |
| SCEHPPLEMAN ANNA | SCHMITT M | SCRANTON | 35 | 0004 | 07 26 09 | 102071 |
| SCELAGYE FRANK | SCALAGE E | EASTON | 48 | 0036 | 02 21 09 | 16226 |
| SCELIN ANGELO | ASHONTA B | MT CML T | 49 | 3115 | 02 12 09 | 49703 |
| SCELLATO GRACIA J | GUIGRET E | PHILA | 51 | 0001 | 03 15 09 | 42400 |
| SCELLEY JOHN | CHELLIN M | E WTLD T | 15 | 2395 | 10 17 09 | 167327 |
| SCENSNY HEDENA | TOMCIK J | L YDR T | 11 | 2328 | 02 04 09 | 17656 |
| SCENSNY JOHN | HALAJ A | JOHNSTN | 11 | 0324 | 05 18 09 | 204406 |
| SCENTES MARY F | STEFF A | PHILA | 51 | 0001 | 06 14 09 | 90388 |
| SCEP WLADYSLAW | SKLAVZEWSKI | LACKA T | 35 | 2821 | 06 08 09 | 120573 |
| SCERBA MARY | POPYLCZAK M | CARNEGIE | 02 | 1015 | 06 24 09 | 77432 |
| SCERBA PETER | GAYDA A | MAHNY CY | 54 | 1438 | 07 19 09 | 98819 |
| SCERBINSKI CSLAWA | DRUST H | PHILA | 51 | 0001 | 09 27 09 | 143018 |
| SCERKNIES VERA | TOMOSKEY A | TRTL CRK | 02 | 0161 | 06 14 09 | 86554 |
| SCERKSZNISS JOHN | LABOOTY M | DELANO T | 54 | 3217 | 02 09 09 | 81784 |
| SCERLO JOHN | DUBAC K | MT CML T | 49 | 3115 | 03 21 09 | 33761 |
| SCEURMAN GIRL | WAG J | WHTHL T | 39 | 2917 | 01 28 09 | 29330 |
| SCEYCK CLARA | CROFJIEK P | DURYEA | 40 | 0085 | 04 27 09 | 45928 |
| SCHAAB HENRY G | DISNEY M | PHILA | 51 | 0001 | 03 22 09 | 72815 |
| SCHAACK FLORence | FRIENDBORG | ERIE | 25 | 0054 | 11 10 09 | 163625 |
| SCHAAD RHEA A | KNISLEY V | CHERRY T | 57 | 3286 | 07 12 09 | 95084 |
| SCHAADT GEORGE J | SLOTE M | READING | 06 | 0049 | 05 14 09 | 67451 |
| SCHAAF ELIZABETH | HALLER E | | | | 06 07 09 | 76449 |
| SCHAAF MARTIN V | HAUFMAN M | PHILA | 51 | 0001 | 05 31 09 | 92063 |
| SCHAAF SOPHIE | SOHLE K | ELGIN | 25 | 0054 | 08 28 09 | 112360 |
| SCHAAL KATHERINE | RAMAGE M | RSRV T | 02 | 2045 | 04 07 09 | 49755 |
| SCHAALE ETHEL L | KLINEFELTER | YORK | 67 | 0053 | 10 12 09 | 172401 |
| SCHAARSCHMIDT ELIZABET | TANTERMAN A | PHILA | 51 | 0001 | 12 23 09 | 193760 |
| SCHAB ANELA | GANLIK W | OLD FRG | 35 | 1320 | 03 22 09 | 35386 |
| SCHABACKER MARGARET J | HERRMANN M | ELGIN | 25 | 0054 | 03 09 09 | 30606 |
| SCHABER ELIZABETH M | SCHMIDT W | PHILA | 51 | 0001 | 06 11 09 | 90429 |

Schadler, Eleanor D-210673 Mary Conlon Alleg Co 3-21-09

9-12-69- Schaefer, Louisa Marie Graeve-Mamie Graeve D-211672 Okla. 5-21-09

| | | | | | | | |
|---|---|---|---|---|---|---|---|
| SCHABER GIRL | HERRING E | PGH | 02 | 0002 | 11 | 10 | 09 | 173310 |
| SCHABERG BOY | ROSS L | LANCSTR | 36 | 0041 | 11 | 14 | 09 | 165814 |
| SCHABULSKI JOSEPH | KULIG M | PHILA | 51 | 0001 | 04 | 15 | 09 | 73938 |
| SCHACH BOY | SMITH K | ROCKLD T | 61 | 3362 | 08 | 14 | 09 | 112849 |
| SCHACH CONRAD | BLACK E | ALTOONA | 07 | 0032 | 02 | 25 | 09 | 13369 |
| SCHACH SUSIE | SCHACH K | WLKS BRE | 40 | 0051 | 03 | 13 | 09 | 38827 |
| SCHACHECK BOY | GORDON E | ZERBE T | 49 | 3134 | 03 | 14 | 09 | 38414 |
| SCHACHT ELIZABETH M | LEIGEL E | WLKS BRE | 40 | 0051 | 05 | 07 | 09 | 69959 |
| SCHACHTE LLOYD | MILLER M | MT PLSNT | 65 | 1536 | 02 | 14 | 09 | 19091 |
| SCHACHTER MALI | MERITZ L | PHILA | 51 | 0001 | 04 | 27 | 09 | 73992 |
| SCHACHTER MEYER | BARAFF A | PGH | 02 | 0002 | 01 | 15 | 09 | 10647 |
| SCHACK BOY | WERLEIN M | PGH | 02 | 0002 | 12 | 10 | 09 | 190751 |
| SCHACK CAROLINE | SPAULDING E | ELGIN | 25 | 0054 | 10 | 04 | 09 | 179680 |
| SCHACTER ANNIE | REICHMAN B | PHILA | 51 | 0001 | 03 | 03 | 09 | 58664 |
| SCHAD BENJAMIN F | LEITZELL E | SPRING T | 14 | 2349 | 04 | 13 | 09 | 205023 |
| SCHAD ELEANOR | KANE N | PGH | 02 | 0002 | 05 | 26 | 09 | 71849 |
| SCHAD GEORGE | WILD A | PGH | 02 | 0002 | 04 | 16 | 09 | 56110 |
| SCHAD GIRL | TADYISKI J | JOHNSTN | 11 | 0040 | 03 | 02 | 09 | 32481 |
| SCHAD IRENE S | RAMSPACKER | PHILA | 51 | 0001 | 01 | 24 | 09 | 42902 |
| SCHAD JAMES J | GRIMES J | PHILA | 51 | 0001 | 08 | 19 | 09 | 126500 |
| SCHAD MABEL | POOL M | NWPRT T | 40 | 2928 | 02 | 28 | 09 | 19654 |
| SCHADE ALLAN B | ELDER L | PGH | 02 | 0002 | 06 | 21 | 09 | 88506 |
| SCHADE ALLEN | ELDER L | PGH | 02 | 0002 | 06 | 21 | 09 | 88506 |
| SCHADE BOY | KNORR D | DUQUESNE | 02 | 1018 | 10 | 28 | 09 | 145696 |
| SCHADE CATHARINE | BUMDAGE A | W HZLTN | 40 | 0659 | 01 | 18 | 09 | 9751 |
| SCHADE DEAN A | WIRTH M | LOGAN T | 18 | 2481 | 04 | 24 | 09 | 209553 |
| SCHADE ELISABETH C | RITZHEIMER | PHILA | 51 | 0001 | 08 | 11 | 09 | 140960 |
| SCHADE PEARL | SMITH A | N HUNT T | 65 | 3463 | 12 | 29 | 09 | 181275 |
| SCHADE PETER | WEBER S | PHILA | 51 | 0001 | 01 | 28 | 09 | 13169 |
| SCHADE RACHEL F | MCKINNEY E | ALTOONA | 07 | 0032 | 09 | 25 | 09 | 127061 |
| SCHADE STILLBORN | RINEHART A | CARNEGIE | 02 | 1015 | 12 | 30 | 09 | 177916 |
| SCHADEL HARRY T | KREITZER P | FRACKVL | 54 | 0786 | 01 | 25 | 09 | 3079 |
| SCHADEN JOSEPH | STELTZMAN A | ALLIANCE | 48 | 0912 | 03 | 01 | 09 | 35011 |
| SCHADIS THEODOR J | SALDARAT M | PHILA | 51 | 0001 | 02 | 06 | 09 | 26735 |
| SCHADLEFAUR STILLBORN | DEFFOED M | RIDGWAY | 24 | 1241 | 01 | 26 | 09 | 7586 |
| SCHADLER BOY | BOGER A | KUTZTOWN | 06 | 1076 | 12 | 08 | 09 | 195154 |
| SCHADLER PAUL B | BOWER K | OLEY T | 06 | 3561 | 05 | 21 | 09 | 66702 |
| SCHADT ALTON P | WAGNER M | S WTHL T | 39 | 2916 | 05 | 12 | 09 | 76078 |
| SCHADT DOROTHY M | HEINEMAN G | CASTNA T | 18 | 2493 | 12 | 11 | 09 | 206137 |
| SCHADT JOHN H | HOFFMAN L | LANSFORD | 13 | 0330 | 04 | 27 | 09 | 48950 |
| SCHADT MARY P | RICE L | MEADVL | 20 | 0044 | 09 | 16 | 09 | 133410 |
| SCHADWALD HARRY W | JANNISON M | PHILA | 51 | 0001 | 07 | 05 | 09 | 157494 |
| SCHAEDLER MARGARET S | ENZ S | PHILA | 51 | 0001 | 08 | 30 | 09 | 126298 |
| SCHAEFER ADOLPH A | STURM A | MHLNBG T | 06 | 2183 | 09 | 07 | 09 | 135947 |
| SCHAEFER BOY | RAMAGE M | S UN T | 26 | 2668 | 06 | 19 | 09 | 86197 |
| SCHAEFER CHAS K | VETTER K | PHILA | 51 | 0001 | 07 | 26 | 09 | 124272 |
| SCHAEFER EDWARD F | TOMLIN L | PHILA | 51 | 0001 | 08 | 16 | 09 | 126439 |
| SCHAEFER GIRL | KING M | E MCKSPT | 02 | 1019 | 09 | 27 | 09 | 130394 |
| SCHAEFER HANNAH | GEUTCH H | PHILA | 51 | 0001 | 08 | 06 | 09 | 126373 |
| SCHAEFER HAROLD | WEIDNER S | EXETER T | 06 | 2179 | 11 | 29 | 09 | 186278 |
| SCHAEFER HELEN | KAPUS M | PHILA | 51 | 0001 | 12 | 08 | 09 | 193796 |
| SCHAEFER IRENE M | LOAN E | PHILA | 51 | 0001 | 01 | 09 | 09 | 11543 |
| SCHAEFER MARTHA L | NEUF M | MILLVALE | 02 | 1024 | 07 | 09 | 09 | 99326 |
| SCHAEFER MARY E | WALSER F | WLMSPRT | 41 | 0052 | 06 | 26 | 09 | 104363 |

Schaeffer Cora E - Dunn A-L - DD11952-09 Sch 6-1-09

Schaeffer, Leona Rebecca - Evelene McNett - 29699 - 3/6/9

| | | | | | | | |
|---|---|---|---|---|---|---|---|
| SCHAEFER MILDRED A | NOECKER N | SCHL HVN | 54 | 0805 | 10 | 02 | 09 | 153498 |
| SCHAEFER PAUL | KUTZ I | READING | 06 | 0049 | 07 | 25 | 09 | 135978 |
| SCHAEFER PHILIP | BACH C | PGH | 02 | 0002 | 04 | 14 | 09 | 56059 |
| SCHAEFER PHILIP W | CREESE M | FNDLY T | 02 | 2033 | 10 | 04 | 09 | 170606 |
| SCHAEFER WALTER C | MEYER F | PHILA | 51 | 0001 | 02 | 13 | 09 | 26587 |
| SCHAEFER WM J | SPARKS F | PHILA | 51 | 0001 | 08 | 04 | 09 | 126464 |
| SCHAEFFER ALBERTA R | BECK I | HBG | 22 | 0038 | 11 | 30 | 09 | 203347 |
| SCHAEFFER ANNA E | BRENUNE L | PHILA | 51 | 0001 | 06 | 12 | 09 | 90619 |
| SCHAEFFER ANNA K | SCHAEFFER E | FRDM T | 07 | 2195 | 08 | 05 | 09 | 117317 |
| SCHAEFFER AUGUSTUS J | MOHN F | HBG | 22 | 0038 | 06 | 07 | 09 | 79938 |
| SCHAEFFER BERTHA | ROTH D | BERN T | 06 | 2186 | 06 | 14 | 09 | 84405 |
| SCHAEFFER BOY | ROTHERMEL H | RICHMD T | 06 | 2169 | 02 | 04 | 09 | 48307 |
| SCHAEFFER BOY | EROH H | HAZLETON | 40 | 0039 | 06 | 13 | 09 | 79992 |
| SCHAEFFER BOY | ROTHERMEL H | MDN CK T | 06 | 2164 | 07 | 24 | 09 | 96333 |
| SCHAEFFER BOY | SCHAEFFER A | PGH | 02 | 0002 | 07 | 14 | 09 | 106059 |
| SCHAEFFER BOY | SCHAEFFER A | W LEESPT | 06 | 1576 | 02 | 03 | 09 | 23922 |
| SCHAEFFER CARRIE R | KOLB C | READING | 06 | 0049 | 07 | 06 | 09 | 101471 |
| SCHAEFFER CARRIE A | GERHART E | BETHEL T | 38 | 2887 | 02 | 22 | 09 | 17756 |
| SCHAEFFER CATHERINE E | BAER A | READING | 06 | 0049 | 08 | 12 | 09 | 118360 |
| SCHAEFFER CHARLES R | REIFF S | READING | 06 | 0049 | 11 | 14 | 09 | 186253 |
| SCHAEFFER CHARLES R | HADDON S | PHILA | 51 | 0001 | 08 | 30 | 09 | 157613 |
| SCHAEFFER CHAS F | CONWAY C | RCHLNDTN | 09 | 0271 | 10 | 01 | 09 | 136184 |
| SCHAEFFER CLARANCE L | HOCK F | SHIPNSBG | 21 | 1225 | 05 | 31 | 09 | 69271 |
| SCHAEFFER CLARENCE H | HILL L | FLEETWD | 06 | 1074 | 09 | 28 | 09 | 130751 |
| SCHAEFFER DANIEL W | EVANS J | READING | 06 | 0049 | 01 | 09 | 09 | 7348 |
| SCHAEFFER DANIEL J | DAVIS E | FORD CY | 03 | 0173 | 03 | 29 | 09 | 31277 |
| SCHAEFFER DESSO DENY C | ULRICH S | MIDDLETN | 22 | 1234 | 01 | 18 | 09 | 5523 |
| SCHAEFFER EDNA | SCHAEFFER E | ML CRK T | 38 | 2893 | 05 | 03 | 09 | 65351 |
| SCHAEFFER ELLSWORTH | KNABB L | READING | 06 | 0049 | 01 | 02 | 09 | 7366 |
| SCHAEFFER EMMA P | KLINE K | READING | 06 | 0049 | 08 | 23 | 09 | 118321 |
| SCHAEFFER EVELYN | MOYER H | POTTSTN | 46 | 1402 | 06 | 01 | 09 | 83774 |
| SCHAEFFER GEORGE O | LLOYD L | SCHL HVN | 54 | 1446 | 12 | 23 | 09 | 188019 |
| SCHAEFFER GEORGE | SCHWARZ A | PHILA | 51 | 0001 | 01 | 26 | 09 | 11572 |
| SCHAEFFER GERTRUDE R | MENGLE M | HAMBURG | 06 | 1075 | 06 | 12 | 09 | 80391 |
| SCHAEFFER GIRL | WOOMER M | W PENN T | 54 | 3237 | 08 | 16 | 09 | 120668 |
| SCHAEFFER GIRL | SALZER J | ML CRK T | 38 | 2893 | 06 | 23 | 09 | 82705 |
| SCHAEFFER GIRL | JONES L | BUTLER T | 54 | 3209 | 04 | 29 | 09 | 43965 |
| SCHAEFFER GIRL | WISE E | ALLENTN | 39 | 0031 | 09 | 19 | 09 | 143524 |
| SCHAEFFER HARRY L | MILLER F | CWNSNK T | 03 | 2067 | 10 | 12 | 09 | 143731 |
| SCHAEFFER HARVEY A | ZELLAR E | TLPHKN T | 06 | 2176 | 09 | 24 | 09 | 155201 |
| SCHAEFFER HELEN K | STRIDER F | MCKS RKS | 02 | 1023 | 09 | 29 | 09 | 133276 |
| SCHAEFFER HERBERT D | EVANS J | READING | 06 | 0049 | 01 | 09 | 09 | 7348 |
| SCHAEFFER HERMAN H | MENGEL B | WAYNE T | 54 | 3213 | 09 | 18 | 09 | 127203 |
| SCHAEFFER ISREAL | MERSON M | PHILA | 51 | 0001 | 12 | 29 | 09 | 196739 |
| SCHAEFFER JACOB J | ADOLPHS G | TARENTUM | 02 | 1031 | 05 | 18 | 09 | 69440 |
| SCHAEFFER ~~JOHN~~ Homer | MILLER N | JACKSN T | 38 | 2892 | 09 | 13 | 09 | 133811 |
| SCHAEFFER JOHN | DEGLER S | JEFF T | 06 | 2151 | 09 | 02 | 09 | 128131 |
| SCHAEFFER JOHN | KRAMMER C | ALLIANCE | 48 | 0912 | 03 | 09 | 09 | 35015 |
| SCHAEFFER JOHN J | SLEASE M | FORD CY | 03 | 0173 | 06 | 30 | 09 | 79483 |
| SCHAEFFER JOHN L | KOHLMEIR C | SCHUYL T | 54 | 3235 | 06 | 11 | 09 | 86371 |
| SCHAEFFER JOHNSON P | ZELLAR E | TLPHKN T | 06 | 2176 | 09 | 24 | 09 | 155201 |
| SCHAEFFER KATHRYN M | MANBECK J | WSHGTN T | 54 | 3224 | 05 | 22 | 09 | 67157 |
| SCHAEFFER LILIAN M | SCHAEFFER N | BVR FLS | 04 | 1048 | 08 | 29 | 09 | 127701 |
| SCHAEFFER LILLIAN J | CRITCHLOW O | HARMONY | 10 | 0284 | 10 | 03 | 09 | 148067 |

| | | | | | | |
|---|---|---|---|---|---|---|
| SCHAEFFER LILLY M | DITZLER H | PN GRV T | 54 | 3225 | 05 26 09 | 67164 |
| SCHAEFFER MARGARET | SIMS G | PHILA | 51 | 0001 | 02 26 09 | 26598 |
| SCHAEFFER MARIE | SHARKEY M | PHILA | 51 | 0001 | 12 26 09 | 193797 |
| SCHAEFFER MARY | BOLTZER T | STCKRTN | 48 | 0691 | 03 04 09 | 37984 |
| SCHAEFFER MARY | SIMMON M | ALLIANCE | 48 | 0912 | 05 10 09 | 83041 |
| SCHAEFFER MARY | FARRELL M | PHILA | 51 | 0001 | 03 23 09 | 42420 |
| SCHAEFFER MELVAN C | HARDY M | LANCSTR | 36 | 0041 | 08 04 09 | 114867 |
| SCHAEFFER MILDRED C | GOCKLEY V | JACKSN T | 38 | 2892 | 03 04 09 | 34394 |
| SCHAEFFER MYRTLE A | GERHART E | BETHEL T | 38 | 2887 | 02 22 09 | 17756 |
| SCHAEFFER NORMA I | NEIN N | EXETER T | 06 | 2179 | 04 23 09 | 51945 |
| SCHAEFFER PAUL | PAULUS E | READING | 06 | 0049 | 03 07 09 | 36384 |
| SCHAEFFER RALPH E | ETZEL A | BIRDSBR | 06 | 1071 | 07 30 09 | 93312 |
| SCHAEFFER RAYMOND E | SCHAEFFER E | READING | 06 | 0049 | 01 06 09 | 7312 |
| SCHAEFFER ROYCE E | HOOVER S | AUBURN | 54 | 1436 | 03 13 09 | 43764 |
| SCHAEFFER SARAH E | SNYDER M | TREMT T | 54 | 3243 | 10 18 09 | 154443 |
| SCHAEFFER STILLBORN | PAGE L | E PKLD T | 15 | 2406 | 10 19 09 | 152071 |
| SCHAEFFER SYLVESTER | ROHOS M | PGH | 02 | 0002 | 12 11 09 | 190750 |
| SCHAEFFER THELMA | MACK C | WLMSPRT | 41 | 0052 | 02 20 09 | 39120 |
| SCHAEFFER THELMA G | WARREN E | POTTSTN | 46 | 1402 | 11 23 09 | 168831 |
| SCHAEFFER WALTER E | ROBINSON I | HAZEL T | 40 | 2944 | 08 21 09 | 113791 |
| SCHAEFFER WILLIAM | HOYER B | LEBANON | 38 | 0042 | 01 29 09 | 18072 |
| SCHAEFFER WILLIAM J | BAILER M | PN GRV T | 54 | 3225 | 12 21 09 | 185540 |
| SCHAEFFER ZONIA | LITTLE A | MIDDLETN | 22 | 1234 | 01 15 09 | 34455 |
| SCHAEITZAR MARGARETTA | SCHAEITZER | PGH | 02 | 0002 | 09 22 09 | 156372 |
| SCHAERER MATHEW R | SCHAERER A | PHILA | 51 | 0001 | 11 13 09 | 175767 |
| SCHAFA MARY | MADYAR A | BANKS T | 13 | 2342 | 07 30 09 | 144493 |
| SCHAFCHUNA BOY | FELITZA M | OIL CITY | 61 | 0047 | 06 08 09 | 185187 |
| SCHAFER ACEVO | HELLAR T | PHILA | 51 | 0001 | 12 10 09 | 196766 |
| SCHAFER AIDI | POCICCHIN B | PHILA | 51 | 0001 | 08 11 09 | 126281 |
| SCHAFER AUSTIN C | COLLIER C | POTTSTN | 46 | 1402 | 12 19 09 | 185845 |
| SCHAFER BOY | NAVANE L | BATH | 48 | 1415 | 05 10 09 | 60103 |
| SCHAFER C HAROLD | HUTH L | NAZARETH | 48 | 1418 | 11 24 09 | 168018 |
| SCHAFER CHARLES H | HILDERHOFF | ETNA | 02 | 1022 | 11 24 09 | 195799 |
| SCHAFER CHAS W | REID M | PGH | 02 | 0002 | 12 25 09 | 197532 |
| SCHAFER EDW C | EVANS M | PGH | 02 | 0002 | 06 18 09 | 88516 |
| SCHAFER ELIZABETH | WETTER E | MT OLVR | 02 | 1025 | 06 27 09 | 82620 |
| SCHAFER ELMER W | REINOLD J | PHILA | 51 | 0001 | 11 14 09 | 175842 |
| SCHAFER ELSIE S | STOTHARE A | ETNA | 02 | 1022 | 11 13 09 | 180194 |
| SCHAFER EMILIE H | BINKLE E | PHILA | 51 | 0001 | 03 06 09 | 42544 |
| SCHAFER FRANCES P | ROSENBERGER | POTTSVL | 54 | 1444 | 04 15 09 | 51233 |
| SCHAFER FRANK W | GEILING C | PHILA | 51 | 0001 | 03 22 09 | 72795 |
| SCHAFER GEORGE | SAVAGE K | PGH | 02 | 0002 | 01 07 09 | 10445 |
| SCHAFER GIRL | WILSON E | PGH | 02 | 0002 | 06 23 09 | 88529 |
| SCHAFER GIRTIE | BECK S | BETHLM | 39 | 1416 | 10 07 09 | 144217 |
| SCHAFER HERBERT G | GILLESPIE E | CRAFTON | 02 | 1017 | 03 10 09 | 29772 |
| SCHAFER HERMAN R | BORM E | PHILA | 51 | 0001 | 05 28 09 | 92026 |
| SCHAFER HOMER L | TEMONEC A | PGH | 02 | 0002 | 03 16 09 | 40741 |
| SCHAFER JOSEPH | HARGENRADER | PGH | 02 | 0002 | 04 03 09 | 56146 |
| SCHAFER LAWRENCE A | BEAKY C | PHILA | 51 | 0001 | 10 07 09 | 174104 |
| SCHAFER LEO J | IMHOFF A | MILLVALE | 02 | 1024 | 10 07 09 | 160551 |
| SCHAFER LUCILLE C | SCHNETTERLY | S UN T | 26 | 2668 | 05 08 09 | 69390 |
| SCHAFER MARY A | KUHMAN R | PGH | 02 | 0002 | 07 30 09 | 122233 |
| SCHAFER MARY F | KLINE D | CHARLR | 63 | 1516 | 04 21 09 | 45257 |
| SCHAFER MILDRED | METZGER C | ETNA | 02 | 1022 | 12 28 09 | 195805 |

Schaffer, Carl Markel - 6/1/09 - Amanda M. Markel - Butler Co. - D212 753-09

1-22-70. Schaffer, Dolores Clara - D211776 - K. Nickel - 9/25 - Pgh.

Schaffer - Luther Joseph - Alice Minerva DeWalt - D212427 - Northampton 11/23

| | | | | | | |
|---|---|---|---|---|---|---|
| SCHAFERS BOY | KORNISEN G | TARENTUM | 02 | 1031 | 12 14 09 | 188257 |
| SCHAFF MAREA M | ANDREAS H | MCH CH T | 13 | 2340 | 05 24 09 | 65759 |
| SCHAFF THEDORE N | YAGO C | CARRICK | 02 | 1577 | 11 06 09 | 162569 |
| SCHAFFER ADAM | BUPP R | READING | 06 | 0049 | 11 17 09 | 186258 |
| SCHAFFER ALFRED L | SEGAR M | PENN T | 17 | 2461 | 11 11 09 | 164562 |
| SCHAFFER ALICE C | TRUSS D | PHILA | 51 | 0001 | 11 26 09 | 175828 |
| SCHAFFER ALVERDA | HOFMAN K | CONMGH T | 11 | 2325 | 04 22 09 | 48164 |
| SCHAFFER BARTELLA | PLASS L | PHILA | 51 | 0001 | 04 27 09 | 91139 |
| SCHAFFER BOY | MILLER B | FONTN HL | 39 | 0629 | 03 12 09 | 31340 |
| SCHAFFER BOY | WENTZEL M | JORDAN T | 49 | 3129 | 08 09 09 | 148080 |
| SCHAFFER BOY | STROHL L | ALLIANCE | 48 | 0912 | 03 03 09 | 35012 |
| SCHAFFER BOY | SCHAFFER C | EASTON | 48 | 0036 | 02 02 09 | 16207 |
| SCHAFFER BOY | STROHL L | ALLIANCE | 48 | 0912 | 03 03 09 | 35014 |
| SCHAFFER BOY | SCHWARTZ M | WASHNGTN | 63 | 1520 | 12 27 09 | 188999 |
| SCHAFFER CATHERINE R | WERNER A | PHILA | 51 | 0001 | 04 10 09 | 57528 |
| SCHAFFER CHARLES J | COHAN C | PHILA | 51 | 0001 | 02 01 09 | 26665 |
| SCHAFFER CHARLES W | PERLING L | LOCK HVN | 18 | 0043 | 08 17 09 | 115092 |
| SCHAFFER CHARLIE E | FOGEL C | L MLFD T | 39 | 2905 | 12 16 09 | 178854 |
| SCHAFFER CHAS F | HAMMERSLEY | PGH | 02 | 0002 | 05 16 09 | 71844 |
| SCHAFFER CHAS W | BORIE E | PHILA | 51 | 0001 | 09 24 09 | 143014 |
| SCHAFFER CHESTER | SHAFFER L | SHADE T | 56 | 3270 | 04 25 09 | 47952 |
| SCHAFFER CLEMANT | SACK F | WLKS BRE | 40 | 0051 | 05 02 09 | 69913 |
| SCHAFFER DELIA | SCHAFFER S | PHILA | 51 | 0001 | 02 15 09 | 26709 |
| SCHAFFER ELIZABETH | FROPF F | HAYS | 02 | 0058 | 08 11 09 | 189572 |
| SCHAFFER ELMER H | RENNE E | DOYLESTN | 09 | 1100 | 11 04 09 | 163409 |
| SCHAFFER ERMA L | BOWER M | S WTHL T | 39 | 2916 | 08 16 09 | 109416 |
| SCHAFFER ESTHER H | REINERT M | CLBKDL T | 06 | 2159 | 02 05 09 | 14531 |
| SCHAFFER FLORANCE | LINGMAN H | PHILA | 51 | 0001 | 05 17 09 | 75716 |
| SCHAFFER FRANK | BUPP R | READING | 06 | 0049 | 11 17 09 | 186257 |
| SCHAFFER FREDK F | KAYSER E | PGH | 02 | 0002 | 10 31 09 | 197038 |
| SCHAFFER GEORGE | VOGEL L | NO BRDCK | 02 | 0149 | 10 18 09 | 150845 |
| SCHAFFER GIRL | GERHARD M | ALLENTN | 39 | 0031 | 05 29 09 | 58851 |
| SCHAFFER GIRL | GARDNER M | ALLENTN | 39 | 0031 | 09 12 09 | 126955 |
| SCHAFFER GIRL | ROPER D | LEHIGH T | 48 | 3140 | 05 21 09 | 77236 |
| SCHAFFER GIRL | BUCKLEY M | LANCSTR | 36 | 0041 | 11 09 09 | 165848 |
| SCHAFFER GORMAN S | ZEIGLER M | PENN T | 17 | 2461 | 05 08 09 | 62725 |
| SCHAFFER HAROLD O | REINHOLD E | U MLFD T | 39 | 2907 | 12 07 09 | 180116 |
| SCHAFFER HARRY H | SCHALL J | WICKBORO | 03 | 0080 | 01 12 09 | 23701 |
| SCHAFFER IRENE H | KEON S | COPLAY | 39 | 1144 | 05 03 09 | 77533 |
| SCHAFFER JACOB L | HALTEMAN L | PERKMN T | 46 | 3109 | 03 21 09 | 37776 |
| SCHAFFER JOHN F | SPICER M | PHILA | 51 | 0001 | 12 16 09 | 199422 |
| SCHAFFER LARUE H | HESS S | BELLEFNT | 14 | 1146 | 05 02 09 | 60017 |
| SCHAFFER LESTER F | MESSNER E | E EARL T | 36 | 2846 | 11 15 09 | 184693 |
| SCHAFFER LUCILLE M | MILLER M | PGH | 02 | 0002 | 03 10 09 | 40710 |
| SCHAFFER MADELEINE | SCHAFFER A | PHILA | 51 | 0001 | 02 06 09 | 43209 |
| SCHAFFER MAGDALINE | ISCRAWIC J | CANTON T | 63 | 3419 | 01 31 09 | 23427 |
| SCHAFFER MARCUS W | WEADER N | L MLFD T | 39 | 2905 | 03 02 09 | 29840 |
| SCHAFFER MARGARETE P | RAUSCH J | DAISYTN | 11 | 0303 | 03 11 09 | 30544 |
| SCHAFFER MARION | ZEUTTER W | HRSHM T | 46 | 3083 | 10 11 09 | 164999 |
| SCHAFFER MILDRED R | KUHL E | PHILA | 51 | 0001 | 09 07 09 | 158017 |
| SCHAFFER MILORATTE G | HOFFMAN M | L TMSG T | 13 | 2347 | 06 14 09 | 151800 |
| SCHAFFER OLIVER M | FIETBOHL M | WLMSPRT | 41 | 0052 | 09 18 09 | 138516 |
| SCHAFFER PAUL H | CEDAT L | CHRTRS T | 02 | 2037 | 09 17 09 | 129342 |
| SCHAFFER ROBERT A | GRIFFITHS A | WLKS BRE | 40 | 0051 | 05 23 09 | 86801 |

Schall, Joseph J. - K. Kunka - Elder Twp. - 7/23 - 97281

S Chall, Mary Viola D-210599 Josie Hannah Marty Westmd Co 5-20-09

12-18-69 Schall, Russell Ray - Carrie Viola Sherman D-211958-09 Blair Co. 2-25-09

Schaffer Robert T. Powell K Giraduille 05 03 09 79712

| | | | | | | | |
|---|---|---|---|---|---|---|---|
| SCHAFFER ROSE | ZURMISBERG | PGH | 02 | 0002 | 09 09 09 | 203479 |
| SCHAFFER RUTH O | ROSS F | CLEARFLD | 17 | 1179 | 05 22 09 | 60551 |
| SCHAFFER SADIE M | SWAVELY C | BOYERTN | 06 | 1072 | 01 22 09 | 13268 |
| SCHAFFER SAMUEL F | DENSCHLE E | CARNEGIE | 02 | 1015 | 09 25 09 | 128434 |
| SCHAFFER STILLBORN | MARKIE B | CANTON T | 63 | 3419 | 01 26 09 | 9956 |
| SCHAFFER SYNTHIA A | FINK L | ALLENTN | 39 | 0031 | 12 21 09 | 176308 |
| SCHAFFER VERNET R | HERZER M | READING | 06 | 0049 | 04 11 09 | 51790 |
| SCHAFFER VIOLET F | AMEY H | COOPRSBG | 39 | 1342 | 06 05 09 | 78064 |
| SCHAFFER VIOLET C | FAHS R | YORK | 67 | 0053 | 01 17 09 | 10063 |
| SCHAFFER WILLIAM L | FISHER I | AMITY T | 06 | 2177 | 11 25 09 | 179203 |
| SCHAFFER WM F | FISHER A | AMITY T | 06 | 2177 | 11 25 09 | 179203 |
| SCHAFFER WM J | RAPP A | PHILA | 51 | 0001 | 12 17 09 | 193906 |
| SCHAFFER YETTY | SEGAL J | PGH | 02 | 0002 | 01 01 09 | 10150 |
| SCHAFFINS BOY | ERDMANN M | PGH | 02 | 0002 | 01 05 09 | 10247 |
| SCHAFFNER ALICE M | QUIRK M | BUTLER | 10 | 1109 | 05 01 09 | 59280 |
| SCHAFFNER ALVIN A | SCHAFFNER B | ERIE | 25 | 0054 | 07 02 09 | 95565 |
| SCHAFFNER CHARLES C | ENRIGHT E | BUTLER | 10 | 1109 | 04 24 09 | 44022 |
| SCHAFFNER ROY E | KLINGER M | LYKENS T | 22 | 2579 | 06 03 09 | 79842 |
| SCHAFFNIT LAURA M | GRACE L | PGH | 02 | 0002 | 05 30 09 | 201808 |
| SCHAFFRAN ALBERT | PITTLER M | PGH | 02 | 0002 | 07 31 09 | 205490 |
| SCHAFFRANEK CLARA | DORSCH M | PORTAGE | 11 | 0314 | 06 28 09 | 207541 |
| SCHAFFRON MARTHA R | STEFTOKA B | PGH | 02 | 0002 | 07 30 09 | 122236 |
| SCHAFFSTALL DORIS | MARTZ J | TOWER CY | 54 | 1449 | 08 19 09 | 120679 |
| SCHAFHAUSEN STILLBORN | BALL H | PHILA | 51 | 0001 | 11 07 09 | 175906 |
| SCHAFTS STANLEY | MORSCHALIO | PGH | 02 | 0002 | 12 09 09 | 190753 |
| SCHAG JOHAN | BURG L | PHILA | 51 | 0001 | 08 28 09 | 126441 |
| SCHAGL CLARANCE J | NOWL K | HMSTEAD | 02 | 0140 | 01 30 09 | 3781 |
| SCHAIBELBUT JOSEPH | BERNARD M | PHILA | 51 | 0001 | 07 30 09 | 124245 |
| SCHAIBELBUT MARY | BERNARD M | PHILA | 51 | 0001 | 07 30 09 | 124244 |
| SCHAIBLE JOHN F | RONEY S | EASTON | 48 | 0036 | 11 05 09 | 163670 |
| SCHAICH GEORGE J | HEINZE A | PHILA | 51 | 0001 | 03 30 09 | 42412 |
| SCHAKE JAMES | BEAVER M | FRNKLN T | 65 | 3472 | 12 20 09 | 184666 |
| SCHAKI FRANCIS | WILLINGER E | MT OLVR | 02 | 1025 | 07 24 09 | 99467 |
| SCHALEMEYER ELLEN | BRAUN E | PGH | 02 | 0002 | 03 07 09 | 40737 |
| SCHALER GIRL | FISHER E | SLSBRY T | 39 | 2914 | 05 09 09 | 58877 |
| SCHALISKEY BOY | RUNINSKEY M | SCRANTON | 35 | 0004 | 04 11 09 | 68240 |
| SCHALKASKI ALICE J | FREBITOWSKI | MUNHALL | 02 | 0148 | 12 12 09 | 183695 |
| SCHALL AMELIA E | HUTCHINS A | PGH | 02 | 0002 | 09 10 09 | 201560 |
| SCHALL BERTHA M | REMBAUGH N | WSHGTN T | 65 | 3456 | 04 18 09 | 43994 |
| SCHALL BOY | HECKMAN M | MOORE T | 48 | 3141 | 11 14 09 | 195540 |
| SCHALL EVERETT E | HANKEY D | KTNG T | 03 | 2073 | 06 19 09 | 80757 |
| SCHALL GIRL | RHODES S | S HUNT T | 65 | 3564 | 10 03 09 | 170545 |
| SCHALL GIRL | ENEMEL E | W PTSTN | 40 | 1356 | 01 09 09 | 9841 |
| SCHALL HAROLD L | ASHBAUGH A | KSKMTS T | 03 | 2066 | 10 26 09 | 143877 |
| SCHALL IRENE | REAICE M | CWNSNK T | 03 | 2067 | 08 16 09 | 136246 |
| SCHALL JAMES | SCHALL M | SIVERLY | 61 | 0876 | 03 01 09 | 68829 |
| SCHALL JULIA | SEPPE M | PHOENXVL | 15 | 1163 | 01 24 09 | 7178 |
| SCHALL MICHAEL J | PAVLIKOSKI | ELDER T | 11 | 2315 | 09 10 09 | 206408 |
| SCHALL MYRA E | DINGMAN A | FAIRVW T | 10 | 2288 | 09 19 09 | 143378 |
| SCHALL STANLEY | ORZECHOWSKI | PLAINS T | 40 | 2953 | 10 15 09 | 205400 |
| SCHALL STILLBORN | SHAFATER M | LATROBE | 65 | 0942 | 06 20 09 | 81259 |
| SCHALLAC EMIELIA | JELCH E | PGH | 02 | 0002 | 09 16 09 | 140169 |
| SCHALLER EDGAR H | DERR M | CLARKSVL | 43 | 1372 | 07 14 09 | 94660 |
| SCHALLER EDITH S | LINDERMUTH | AUBURN | 54 | 1436 | 03 20 09 | 28094 |

Schaming, Grace A- 33309
A. M. Hite - Clarion - 3-27

Schantz, Viola M 51555 K. C. Wasser Mont. Co 4/25/09

7-29-11. Schantzenbach, Carl Raymond - 146872 - H. Bittner - 1/3 - Emmaus

| | | | | | | | |
|---|---|---|---|---|---|---|---|
| SCHALLER EDWIN D | DERR M | CLARKSVL | 43 | 1372 | 07 | 14 | 09 | 94661 |
| SCHALLER ELIZABETH M | GEISENBERGE | PHILA | 51 | 0001 | 04 | 15 | 09 | 57535 |
| SCHALLER ERNEST D | HINKSON M | DELAWR T | 43 | 3013 | 10 | 25 | 09 | 147171 |
| SCHALLER HARRY F | WEDDELL E | S W GRBG | 65 | 0959 | 06 | 12 | 09 | 85753 |
| SCHALLER LEWIS M | STERNER L | SLSBRY T | 39 | 0043 | 01 | 24 | 09 | 209550 |
| SCHALLER LOUIS B | STEPHANIE N | ELGIN | 25 | 0054 | 12 | 15 | 09 | 179559 |
| SCHALLER ROSA | MERKEL R | PHILA | 51 | 0001 | 03 | 05 | 09 | 42507 |
| SCHALLER WILLIAM F | HOOVER A | LANCSTR | 36 | 0041 | 01 | 30 | 09 | 4519 |
| SCHALLERT MARY E | OHARA E | PGH | 02 | 0002 | 01 | 07 | 09 | 10298 |
| SCHALLES ALICE E | ROHRER M | MCADOO | 54 | 1437 | 09 | 17 | 09 | 133060 |
| SCHALLES GEARLDINE M | HARLIN E | GALITZN | 11 | 1131 | 08 | 25 | 09 | 130892 |
| SCHALLES MINNIE | ROHRER M | MCADOO | 54 | 1437 | 09 | 17 | 09 | 133060 |
| SCHALTENBRAND HENRY J | PIROTH B | PGH | 02 | 0002 | 10 | 25 | 09 | 157160 |
| SCHAMBACHER DORTHEY | ARAS E | PGH | 02 | 0002 | 09 | 15 | 09 | 201395 |
| SCHAMBACHER RADING V | BENDER C | S LEBN T | 38 | 2901 | 12 | 09 | 09 | 182491 |
| SCHAMBERG GIRL | SPOHN M | HRSN TP | 02 | 2058 | 03 | 28 | 09 | 86256 |
| SCHAMBERGER FLORENCE M | GRAFFINS M | PUNXTWNY | 33 | 1307 | 03 | 23 | 09 | 35822 |
| SCHAMBERS HOWARD G | MELOY F | PLSNT T | 62 | 3391 | 11 | 29 | 09 | 171844 |
| SCHAMBURG ANNA A | SPERELY C | READING | 06 | 0049 | 10 | 23 | 09 | 152135 |
| SCHAMING JULIA M | BARRY H | DUQUESNE | 02 | 1018 | 02 | 12 | 09 | 15520 |
| SCHANDRICK GIRL | GRESHKO A | FOSTER T | 40 | 2926 | 07 | 12 | 09 | 96095 |
| SCHANE EDITH L | BURKHART L | MUNHALL | 02 | 0148 | 01 | 13 | 09 | 5296 |
| SCHANE STILLBORN | KLEIN J | MCKEESPT | 02 | 0021 | 05 | 04 | 09 | 64741 |
| SCHANEBERGER WILLIAM H | SEYFREID L | WHTHL T | 39 | 2917 | 01 | 31 | 09 | 1561 |
| SCHANEY WILMER J | SCOFIELD A | HUSTON T | 17 | 0399 | 09 | 12 | 09 | 131653 |
| SCHANG ALINE M | STEBVATER M | SNWDN T | 02 | 2028 | 04 | 12 | 09 | 44515 |
| SCHANK BOY | ECK L | SLSBRY T | 39 | 2914 | 04 | 03 | 09 | 43708 |
| SCHANK DOROTHY M | KERN B | PHILA | 51 | 0001 | 01 | 05 | 09 | 12389 |
| SCHANK WILLIAM G | KAUPP C | PHILA | 51 | 0001 | 01 | 04 | 09 | 12307 |
| SCHANKOVSKY ANNIE | BLAZAETSCHA | BRADDOCK | 02 | 1013 | 07 | 03 | 09 | 93085 |
| SCHANLEY CORA M | YERGER E | BOYERTN | 06 | 1072 | 07 | 28 | 09 | 93631 |
| SCHANNER LOUIS | HALEY N | SUTERSVL | 65 | 0072 | 08 | 13 | 09 | 120311 |
| SCHANSA BOY | MARGOLIS I | PHILA | 51 | 0001 | 11 | 27 | 09 | 200939 |
| SCHANT DOROTHY C | BAUER M | ST MARYS | 24 | 1242 | 01 | 06 | 09 | 8597 |
| SCHANTIC GIRL | NOVOCK A | PTSTN T | 40 | 2948 | 09 | 21 | 09 | 194553 |
| SCHANTRER BOY | WOLF M | ALLENTN | 39 | 0031 | 02 | 03 | 09 | 27820 |
| SCHANTZ CLOVER C | PEARSON C | READING | 06 | 0049 | 04 | 13 | 09 | 51876 |
| SCHANTZ EDNA V | SCHLICHER K | MILFD T | 09 | 2259 | 07 | 18 | 09 | 101726 |
| SCHANTZ FLORENCE E | HARTZELL A | MILFD T | 09 | 2259 | 03 | 29 | 09 | 52211 |
| SCHANTZ HENRY | GEHMAN K | U HNVR T | 46 | 3096 | 06 | 07 | 09 | 83994 |
| SCHANTZ MARGARET A | HUTCHISON M | ALLENTN | 39 | 0031 | 01 | 07 | 09 | 58 |
| SCHANTZ MARY E | FINLEY S | ALGHNY T | 65 | 3473 | 10 | 07 | 09 | 208282 |
| SCHANTZ PAUL S | SCHELLY L | L MLFD T | 39 | 2905 | 12 | 14 | 09 | 195652 |
| SCHANTZBACH VERNA E | HINKLE S | RSCBMR T | 06 | 2163 | 03 | 20 | 09 | 31227 |
| SCHANTZENBACH GEORGE F | SEIBERT A | U MLFD T | 39 | 2907 | 04 | 30 | 09 | 46798 |
| SCHANTZENBACK SALLIE C | SEIBERT S | U SUCN T | 39 | 2906 | 08 | 27 | 09 | 111543 |
| SCHANWEBER GEORGE H | ZIMMERMAN S | DONORA | 63 | 0958 | 06 | 17 | 09 | 78432 |
| SCHANWECKER LILLIAN G | ZEHFUSS A | PGH | 02 | 0002 | 02 | 04 | 09 | 56475 |
| SCHANWECKER LILLIAN G | ZEYFUSE A | PGH | 02 | 0002 | 03 | 04 | 09 | 202400 |
| SCHANZ MARY | CAHILL B | PHILA | 51 | 0001 | 07 | 29 | 09 | 124234 |
| SCHANZ MILDRED L | HARMEIER M | N HUNT T | 65 | 3463 | 11 | 06 | 09 | 164962 |
| SCHAPERA MORRIS | MILLER L | PHILA | 51 | 0001 | 08 | 09 | 09 | 126340 |
| SCHAPERO EWELEN | STERN F | PHILA | 51 | 0001 | 03 | 20 | 09 | 58684 |
| SCHAPIRO SAMUEL | SHERMAN I | PHILA | 51 | 0001 | 05 | 08 | 09 | 75714 |

Scharf, Rose Christine D-211014 Rose Marshall 4-11-09 Mercer Co.

| | | | | | | | |
|---|---|---|---|---|---|---|---|
| SCHAPKE HENRY | POZOLACH P | MCKEESPT | 02 | 0021 | 01 | 01 | 09 | 5098 |
| SCHAPPEK KASIMIR | QUANTSCHNIG | ADAMS T | 11 | 2319 | 03 | 03 | 09 | 37554 |
| SCHAPPEL NORA L | KERCHNER N | PERRY T | 06 | 2167 | 04 | 09 | 09 | 63430 |
| SCHAPPEL STILLBORN | ROTHERMEL A | PERRY T | 06 | 2167 | 02 | 06 | 09 | 17500 |
| SCHAPPELL GEORGENE | LIDDLE C | PLO ALTO | 54 | 0799 | 08 | 12 | 09 | 118142 |
| SCHAPPELL GEORGINE | LIDDLE C | PLO ALTO | 54 | 0799 | 08 | 12 | 09 | 118142 |
| SCHAPPELL MINNIE M | STEVENSON C | READING | 06 | 0049 | 10 | 07 | 09 | 152252 |
| SCHAPPELL VERA H | HAGER G | HAMBURG | 06 | 1075 | 02 | 06 | 09 | 17488 |
| SCHAPPELLE FERN A | MILLER B | READING | 06 | 0049 | 05 | 27 | 09 | 67395 |
| SCHAPPERT BOY | GREENFIELD | WLKS BRE | 40 | 0051 | 02 | 15 | 09 | 199187 |
| SCHAPPERT CLIFTON A | SMITH L | HBG | 22 | 0038 | 05 | 22 | 09 | 79986 |
| SCHAPPERT GEORGE C | GREENFIELD | WLKS BRE | 40 | 0051 | 02 | 15 | 09 | 23196 |
| SCHAPPERT GILBERT | GILBERT M | WLKS BRE | 40 | 0051 | 03 | 04 | 09 | 38809 |
| SCHAPPERT GIRL | MCGLYNN M | WLKS BRE | 40 | 0051 | 04 | 18 | 09 | 54249 |
| SCHAPPERT MARGARET | MILLER M | WLKS BRE | 40 | 0051 | 07 | 07 | 09 | 104149 |
| SCHAPPERT NORBERT L | BOOS C | WLKS BRE | 40 | 0051 | 03 | 16 | 09 | 38846 |
| SCHAR JOE | SCHLISENGER | PHILA | 51 | 0001 | 06 | 17 | 09 | 90514 |
| SCHARADIN PAUL A | SECHLER J | HBG | 22 | 0038 | 02 | 18 | 09 | 16952 |
| SCHARAMITSIA ROSIE | GATUN A | SCRANTON | 35 | 0004 | 11 | 15 | 09 | 169846 |
| SCHARDER ETHEL M | GRON F | ALLENTN | 39 | 0031 | 06 | 06 | 09 | 75955 |
| SCHARDER WILLIAM | POBORSKI E | SCRANTON | 35 | 0004 | 12 | 08 | 09 | 186879 |
| SCHARF MARY | JOICE K | LEET T | 02 | 2086 | 06 | 12 | 09 | 81464 |
| MSH SCHARF ~~MINNIE M~~ Helen M | SCHULZ M | MARSHL T | 02 | 2091 | 11 | 01 | 09 | 163462 |
| SCHARFF CHARLES E | SAUER E | BVR FLS | 04 | 1048 | 05 | 12 | 09 | 59444 |
| SCHARFF HELEN L | BOWDEN C | PHILA | 51 | 0001 | 07 | 23 | 09 | 140555 |
| SCHARINA STILLBORN | BRONCATO R | WIND GAP | 48 | 0761 | 12 | 10 | 09 | 189538 |
| SCHARK ROSA | NEILITZ R | PHILA | 51 | 0001 | 06 | 23 | 09 | 90462 |
| SCHARLEY GIRL | MCCABE N | ALLENTN | 39 | 0031 | 04 | 23 | 09 | 43672 |
| SCHARMACH STILLBORN | MARRIGIE M | OIL CITY | 61 | 0047 | 11 | 26 | 09 | 185220 |
| SCHARMANSKOFS EVA | LANJKAS F | PGH | 02 | 0002 | 10 | 20 | 09 | 157163 |
| SCHARNAGLE GIRL | STONER M | PGH | 02 | 0002 | 11 | 15 | 09 | 173260 |
| SCHARNOWSKY MILDRED | RASHER K | PGH | 02 | 0002 | 10 | 01 | 09 | 201407 |
| SCHARP ALVIN E | FISHER J | PGH | 02 | 0002 | 01 | 12 | 09 | 10507 |
| SCHARPH ANNA | BRAUN F | PGH | 02 | 0002 | 02 | 18 | 09 | 24798 |
| SCHARRER ABBEY E | CARPENTER C | TATAMY | 48 | 0759 | 01 | 07 | 09 | 9030 |
| SCHARTLE BOY | FREEMAN E | SPRING T | 06 | 2184 | 11 | 24 | 09 | 169301 |
| SCHASE ROLLAN | WAGNER A | SCRANTON | 35 | 0004 | 10 | 03 | 09 | 152937 |
| SCHASKOVSKI KASKA | MAKIN M | PGH | 02 | 0002 | 11 | 11 | 09 | 173303 |
| SCHASZBERGER EVELYN M | KAUFFMAN I | N YORK | 67 | 0990 | 09 | 06 | 09 | 134832 |
| SCHATRO MAX L | SKIBBINS S | PHILA | 51 | 0001 | 04 | 17 | 09 | 74061 |
| SCHATT GEORGE | JABAY M | HAZEL T | 40 | 2944 | 03 | 10 | 09 | 202792 |
| SCHATTLE CHAS J | SOMMER A | PHILA | 51 | 0001 | 12 | 03 | 09 | 193699 |
| SCHATZ AMBROSE J | KERTZINGER | ST MARYS | 24 | 1242 | 06 | 19 | 09 | 85429 |
| SCHATZ ELINOR M | HYLAND G | BELLEVUE | 02 | 1012 | 10 | 02 | 09 | 144437 |
| SCHATZ HELENA | FUNK C | ST MARYS | 24 | 1242 | 02 | 19 | 09 | 22158 |
| SCHATZ LESTER M | ADAMS V | PHILA | 51 | 0001 | 06 | 05 | 09 | 90558 |
| SCHATZ LILLIE K | RICHNER A | ST MARYS | 24 | 1242 | 02 | 08 | 09 | 22157 |
| SCHATZBERGER THEODORE | HARBOLD G | YORK | 67 | 0053 | 06 | 20 | 09 | 87703 |
| SCHATZENDORFER MARGARE | BOMBERNIK M | DAISYTN | 11 | 0303 | 05 | 27 | 09 | 61658 |
| SCHATZLE JAMES E | FORSCHNER A | PHILA | 51 | 0001 | 03 | 24 | 09 | 41405 |
| SCHATZLE SYLVESTER | ROWLEY M | WARREN | 62 | 1508 | 06 | 21 | 09 | 87215 |
| SCHAUB BYRON B | EHRESMAN F | PHILA | 51 | 0001 | 12 | 21 | 09 | 193800 |
| SCHAUB EMMA L | KISABUTH A | MT PLSNT | 65 | 1536 | 05 | 07 | 09 | 65054 |
| SCHAUB HOWARD W | JACOBY A | FREELAND | 40 | 1349 | 08 | 24 | 09 | 112936 |

9-30-69- Schauer, Charles Herman - Emilie Krueger D-211702 Brooklaton, Forest Co. 7-30-09

Schaufele- Mary - Margaret Fury - D212578- Phila 7/7/09

7-29-11. Schaus, Clara E. - 156521 - C. Sampher - 10/14 - Pgh.

| | | | | | | |
|---|---|---|---|---|---|---|
| SCHAUB IRENE | FLAWD L | LANCSTR | 36 | 0041 | 04 19 09 | 98002 |
| SCHAUB MARY A | MEDICO M | BLDWN T | 02 | 2062 | 06 08 09 | 77487 |
| SCHAUBEL HAROLD L | MCCAULEY S | PHILA | 51 | 0001 | 09 10 09 | 142899 |
| SCHAUBEL MARY | LESLEY M | PHILA | 51 | 0001 | 10 26 09 | 174069 |
| SCHAUBEL WILHELMINA E | SEUTTER L | PHILA | 51 | 0001 | 01 05 09 | 12155 |
| SCHAUBLE FLORENCE S | GREEN A | PHILA | 51 | 0001 | 04 09 09 | 57571 |
| SCHAUBRENNER MARY C | GABEL E | PHILA | 51 | 0001 | 04 27 09 | 74040 |
| SCHAUER AMELIA M | BROOKER H | PHILA | 51 | 0001 | 12 11 09 | 193886 |
| SCHAUER HENRY | BERNOSKI A | PHILA | 51 | 0001 | 09 09 09 | 142864 |
| SCHAUER RAYMOND A | LOREHINGER | ST MARYS | 24 | 1242 | 03 04 09 | 37446 |
| SCHAUERS JOSEPH | KEEGAN M | PHILA | 51 | 0001 | 05 27 09 | 92108 |
| SCHAUFERT DOROTHY C | MILLER C | READING | 06 | 0049 | 09 14 09 | 135888 |
| SCHAUFERT RUTH I | WEGMAN R | READING | 06 | 0049 | 09 23 09 | 135832 |
| SCHAUFFNER EUGENE E | KLOTZ S | W RKHL T | 09 | 2257 | 04 08 09 | 51589 |
| SCHAUFL JOSEPH | KOCKA A | DERRY T | 65 | 3458 | 04 14 09 | 46057 |
| SCHAUGHNESSY GIRL | MCGEE F | SCRANTON | 35 | 0004 | 10 02 09 | 152934 |
| SCHAUGHNESSY THOMAS | WILLIAMSON | PHILA | 51 | 0001 | 05 26 09 | 75742 |
| SCHAUM MARY A | JACOBS M | LANCSTR | 36 | 0041 | 03 09 09 | 32898 |
| SCHAUMBURG GEORGE J | BOLDT A | READING | 06 | 0049 | 04 30 09 | 51798 |
| SCHAUP CARL H | ZIEGLER A | MXTWNY T | 06 | 2168 | 06 03 09 | 80938 |
| SCHAUP CARRIE | LORASH C | L MCNG T | 39 | 2908 | 03 12 09 | 34549 |
| SCHAUP FRANCIS | MARLEY F | HMSTEAD | 02 | 0140 | 12 21 09 | 181206 |
| SCHAUT JANE A | PISTNER C | ST MARYS | 24 | 1242 | 11 23 09 | 170468 |
| SCHAUTZ HENRY E | ERB L | QUAKERTN | 09 | 1106 | 02 04 09 | 21177 |
| SCHAUTZ VIOLA | WASSER E | U HNVR T | 46 | 3096 | 04 25 09 | 51555 |
| SCHAUTZENBACH RAYMOND | BITTNER F | EMMAUS | 39 | 1343 | 10 05 09 | 146872 |
| SCHAUZ JOHN H | SIMPSON E | DRAVOSBG | 02 | 0124 | 09 17 09 | 129767 |
| SCHAVETTO FRANCESCO | LEONE V | PHILA | 51 | 0001 | 12 07 09 | 196760 |
| SCHAVREN JOSEPH P | RESCH K | COLUMBIA | 36 | 1326 | 07 06 09 | 94511 |
| SCHAWANSKY BENNIE | SHOWANSKY S | PHILA | 51 | 0001 | 04 19 09 | 73958 |
| SCHAWYER JOSEPH | CLEMMER S | UNION T | 06 | 2156 | 11 07 09 | 161870 |
| SCHAYES GEORGE H | CARLE C | ROBNSN T | 63 | 3418 | 11 05 09 | 197623 |
| SCHCHO SUSIE | PEHESCKO L | WALL | 02 | 0073 | 11 28 09 | 172254 |
| SCHCOSI FRANCIS | ALUNIANERS | SCRANTON | 35 | 0004 | 03 31 09 | 52496 |
| SCHEABER WARREN | LANG C | PHILA | 51 | 0001 | 02 23 09 | 26596 |
| SCHEAFFER CATHARINE | HOUCK K | NW HVR T | 46 | 3100 | 05 30 09 | 83798 |
| SCHEAFFER CLYDE O | MADERA S | FRACKVL | 54 | 0786 | 05 16 09 | 62562 |
| SCHEAFFER EVA | RITTER M | NW HVR T | 46 | 3100 | 10 06 09 | 151745 |
| SCHEAFFER IDA I | EBY I | L PXTN T | 22 | 2595 | 05 22 09 | 203246 |
| SCHEAFFER STILLBORN | STOUGH A | YORK | 67 | 0053 | 12 31 09 | 189744 |
| SCHEALL EARL | SMITH D | ELGIN | 25 | 0054 | 12 03 09 | 179537 |
| SCHEARER ARTHUR W | PIERCE A | PLSNT T | 62 | 3391 | 01 17 09 | 9639 |
| SCHEARER BERTOLET | SEIDLE E | READING | 06 | 0049 | 10 06 09 | 169336 |
| SCHEARER KATHARINE M | HAUSER R | READING | 06 | 0049 | 05 26 09 | 67410 |
| SCHEBIELEK EDWARD | FRIES C | PHILA | 51 | 0001 | 10 13 09 | 159967 |
| SCHECHTEL SPOINTA | LEVENE L | PHILA | 51 | 0001 | 12 23 09 | 198516 |
| SCHECHTMAN IDA | SUITKOVSKY | PHILA | 51 | 0001 | 08 23 09 | 126250 |
| SCHECK EMANUEL G | FOX J | PHILA | 51 | 0001 | 02 03 09 | 26687 |
| SCHEDO GIRL | FISHER M | HASTINGS | 11 | 1601 | 10 05 09 | 147940 |
| SCHEEF ELIZABETH | HOLLER E | AMBRIDGE | 04 | 0067 | 06 07 09 | 76449 |
| SCHEEL ERNEST A | PANKMEN I | PHILA | 51 | 0001 | 08 01 09 | 126394 |
| SCHEEL GERTRUDE M | THUMM E | PGH | 02 | 0002 | 08 24 09 | 123194 |
| SCHEELER ELIZABETH | FLECK E | HATFLD T | 46 | 3084 | 08 11 09 | 114085 |
| SCHEELER MARTHA E | BOESE W | ALTOONA | 07 | 0032 | 02 14 09 | 13332 |

Scheftick, Mary, Wehium, Indiana, C. Wzzonzak, 127436 - 9/6

Scheidemantel, Russell A. — See: Scheitenautee, Albert

| | | | | | | |
|---|---|---|---|---|---|---|
| SCHEEN JAMES | ESPGAR M | ROCHSTR | 04 | 1057 | 03 10 09 | 52163 |
| SCHEER MIKE | ANDROSH J | BVR MDWS | 13 | 1587 | 01 31 09 | 14249 |
| SCHEER PAUL T | HAUHAUSER V | PHILA | 51 | 0001 | 03 30 09 | 72830 |
| SCHEERBAUM JOHN M | MALTCH E | PHILA | 51 | 0001 | 01 14 09 | 27436 |
| SCHEESE MILDRED L | BAUGHNER L | MONTGMRY | 41 | 1361 | 03 23 09 | 34483 |
| SCHEESER BOY | GRIFFIN H | PGH | 02 | 0002 | 05 01 09 | 71946 |
| SCHEESLEY EDWARD T | REAGEN C | ALTOONA | 07 | 0032 | 07 17 09 | 92617 |
| SCHEETZ ANDREW J | SCHENK L | EASTON | 48 | 0036 | 11 02 09 | 163677 |
| SCHEETZ AVANELL M | HERSHEY Z | MCKEESPT | 02 | 0021 | 09 26 09 | 132821 |
| SCHEETZ BURTON N | NOVITZKE F | FRNCNA T | 46 | 3105 | 08 03 09 | 119805 |
| SCHEETZ EARL | COUGHENOUR | PGH | 02 | 0002 | 05 01 09 | 71945 |
| SCHEETZ HORACE W | SUARTLE M | PHILA | 51 | 0001 | 04 02 09 | 57553 |
| SCHEETZ MILDRED | RHOADS L | POTTSTN | 46 | 1402 | 09 12 09 | 135515 |
| SCHEETZ PEARL | BARNDT B | RICHLD T | 09 | 2258 | 09 16 09 | 136064 |
| SCHEETZ VIVIAN M | HERSHEY Z | MCKEESPT | 02 | 0021 | 09 26 09 | 132821 |
| SCHEFFER MARIE C | WILLIAMS A | ALTOONA | 07 | 0244 | 04 15 09 | 204938 |
| SCHEFFER WILLIAM E | PORTER A | HBG | 22 | 0038 | 12 08 09 | 180978 |
| SCHEFFEY MILDRED L | WISE L | LIMRCK T | 46 | 3102 | 02 01 09 | 21220 |
| SCHEFFLER DOROTHY E | BRODE R | TAMAQUA | 54 | 1448 | 06 11 09 | 86353 |
| SCHEFFLER FLORENCE P | SCHNEIDER E | PHILA | 51 | 0001 | 08 15 09 | 126278 |
| SCHEFFLER WILLIAM P | PLOSS H | READING | 06 | 0049 | 08 26 09 | 118325 |
| SCHEFFY MARK H | HUTCHINSON | ALLIANCE | 48 | 0912 | 06 16 09 | 83013 |
| SCHEFICK JOHN | STELMA R | BOSWELL | 56 | 0065 | 08 26 09 | 110559 |
| SCHEFLIN MARIE | CARY B | SCRANTON | 35 | 0004 | 03 21 09 | 52525 |
| SCHEFSKY VALENTINE | SCHUSKA S | BLYTHE T | 54 | 3221 | 12 20 09 | 184927 |
| SCHEFTCHIK JOHN | BAKARI H | MUNHALL | 02 | 0148 | 10 01 09 | 150130 |
| SCHEGIN HELEN | SEEFER E | HAZEL T | 40 | 2944 | 03 06 09 | 80137 |
| SCHEHL CLARENCE | MAJAS F | BUTLER | 10 | 1109 | 03 02 09 | 44097 |
| SCHEIB EDWARD F | SEGER F | PGH | 02 | 0002 | 12 22 09 | 190717 |
| SCHEIB GIRL | OMREHIN M | PGH | 02 | 0002 | 01 25 09 | 10889 |
| SCHEIB LESTER | WELKER L | LYKENS T | 22 | 2579 | 06 03 09 | 96721 |
| SCHEIB MARGARET I | WOLF I | HEGINS T | 54 | 3240 | 03 21 09 | 38446 |
| SCHEIB ROBERT C | BERLING B | PGH | 02 | 0002 | 03 06 09 | 207074 |
| SCHEIB ROBERT C | BERLING B | PGH | 02 | 0002 | 03 06 09 | 201323 |
| SCHEIBEL CHARLES L | SIMON M | MILLVALE | 02 | 1024 | 04 18 09 | 65465 |
| SCHEIBEL HERBERT | SMITH W | WINFLD T | 10 | 2293 | 06 04 09 | 85729 |
| SCHEIBELHUDT SARAH D | DUNCAN H | LYKENS | 22 | 1233 | 11 16 09 | 166187 |
| SCHEIBELHUT ARTHUR | HAUPTLY C | POTTSVL | 54 | 1444 | 06 11 09 | 83818 |
| SCHEIBLE ELIZABETH | MANNING E | PGH | 02 | 0002 | 08 24 09 | 123178 |
| SCHEIBLE ROBERT H | HERZER C | READING | 06 | 0049 | 10 16 09 | 152181 |
| SCHEIBLER DOROTHEA E | OEHMLER A | SWSVL | 02 | 0159 | 11 07 09 | 170411 |
| SCHEIBLEY JOHN H | SMITH I | TREMONT | 54 | 1450 | 02 24 09 | 22941 |
| SCHEICHENZUBER THERESS | LANTZINGER | LANCSTR | 36 | 0041 | 09 11 09 | 132277 |
| SCHEID JAMES W | HILL R | BRKNRDG | 02 | 0116 | 09 01 09 | 128254 |
| SCHEID MAY | FINLAY M | QUAKERTN | 09 | 1106 | 01 20 09 | 7464 |
| SCHEID MILDRED A | AMEY L | PHILA | 51 | 0001 | 08 25 09 | 126322 |
| SCHEID WM H | HOWARD R | PGH | 02 | 0002 | 05 05 09 | 71929 |
| SCHEIDE STILLBORN | HEWITT M | TITUSVL | 20 | 0050 | 02 24 09 | 22909 |
| SCHEIDEMANTEE BOY | LOGAN G | ROCHSTR | 04 | 1057 | 08 07 09 | 118724 |
| SCHEIDEMANTLE FLOYD V | DUMHOFF M | MDY CK T | 10 | 2290 | 03 09 09 | 35966 |
| SCHEIDER JOSEPH H | WOLFSKILL L | SHNDAH | 54 | 1447 | 07 04 09 | 102209 |
| SCHEIDER MARION | SCHEOHN M | PGH | 02 | 0002 | 10 02 09 | 157229 |
| SCHEIDLER CARL F | AUCKER K | MILRSBG | 22 | 1235 | 04 09 09 | 50316 |
| SCHEIDT LEON | MOYER E | POTTSTN | 46 | 0727 | 03 20 09 | 205635 |

Schierer, Margaret Katherine D-210745- Katherine Petho Alleg Co 3-6-09

Schiery, Beatrice – 2/6/09; O. Conrad; Bechtelsville; 14313–09 ←

| | | | | | | |
|---|---|---|---|---|---|---|
| SCHEIDT STILLBORN | MOYER E | U PSGR T | 46 | 3098 | 11 26 09 | 168837 |
| SCHEIDY KATHRYN S | POTTEIGER J W | RDNG | 06 | 1600 | 12 12 09 | 189316 |
| SCHEIDY LUTHER | SCHEIDY M | BERNVL | 06 | 1070 | 11 25 09 | 161835 |
| SCHEIER ANNIE | ZIMMERMAN A L | SCN T | 48 | 3150 | 02 17 09 | 22531 |
| SCHEIF HELEN E | FERGUSON N | PGH | 02 | 0002 | 06 04 09 | 88556 |
| SCHEIFEL RAYNARD H | ROTH E | PHILA | 51 | 0001 | 09 18 09 | 158004 |
| SCHEIFELE MARCELLA | GASNIER K | PGH | 02 | 0002 | 10 03 09 | 157207 |
| SCHEIFFLER DOROTHY | KLOPFER H | ARCHBALD | 35 | 1315 | 07 22 09 | 92831 |
| SCHEIFFLEY JOSEPH M | BECHLER E | POTTSTN | 46 | 1402 | 01 16 09 | 6864 |
| SCHEIGET VICTORIA | YAGER G | CHARLR | 63 | 1516 | 10 14 09 | 144924 |
| SCHEIL STILLBORN | HOFFNER M | PHILA | 51 | 0001 | 04 18 09 | 74026 |
| SCHEILING ALBERT | HOFFMAN C | PHILA | 51 | 0001 | 04 12 09 | 190936 |
| SCHEIN CATHERINE | TRONSLER C | PGH | 02 | 0002 | 02 02 09 | 24853 |
| SCHEIN EMIL | DAVIS L | PHILA | 51 | 0001 | 11 12 09 | 175840 |
| SCHEIN IVA | ZUBAT E | PHILA | 51 | 0001 | 12 26 09 | 198233 |
| SCHEINDT DOROTHEA T | BREMER D | BVR FLS | 04 | 0188 | 01 23 09 | 208311 |
| SCHEINGRAB ROSE | SCHLEGEL S | ALTOONA | 07 | 0032 | 10 28 09 | 143625 |
| SCHEINWITZ ZISSE-DUSSJ | RABNE F | PHILA | 51 | 0001 | 12 02 09 | 193810 |
| SCHEIPE ISIDORE J | JONES S | CRESSONA | 54 | 0785 | 10 29 09 | 145667 |
| SCHEIRER RAYMOND E | OLEWINE K | WHTHL T | 39 | 2917 | 03 31 09 | 29317 |
| SCHEIRER STILLBORN | KAISER M | READING | 06 | 0049 | 04 05 09 | 51941 |
| SCHEIRY NAOMI E Russell | SELL A | RED HILL | 46 | 0088 | 12 17 09 | 186417 |
| SCHEIDEMANTEL ~~ALBERT~~ | GEKMAN A | JACKSN T | 10 | 2299 | 08 02 09 | 122108 |
| SCHEITRUMPF CHRISTIANA | REINBOLDT E | TAMAQUA | 54 | 1448 | 08 03 09 | 120646 |
| SCHEIVERT MARGARET M | KAAS A | ASTON T | 23 | 2609 | 10 17 09 | 147395 |
| SCHEKERKA STANISLAVA | SCHEKERKA H | CARNEGIE | 02 | 1015 | 04 16 09 | 44943 |
| SCHEKONOVITCH GIRL | SCHEKONOVIT | PGH | 02 | 0002 | 05 03 09 | 71934 |
| SCHELAT RICHARD | MEINHART A | PGH | 02 | 0002 | 02 08 09 | 24844 |
| SCHELAYKN BOY | VANUSH B | PGH | 02 | 0002 | 11 23 09 | 197305 |
| SCHELBERT ALICE C | BUHN C | DREHER T | 64 | 3448 | 07 07 09 | 97380 |
| SCHELDKNECHT MARGARET | DOWNING A | PHILA | 51 | 0001 | 04 27 09 | 91148 |
| SCHELDON EARL W | ANDERSON H | ERIE | 25 | 0054 | 10 03 09 | 146405 |
| SCHELGEL FRANK | FRANZEN M | PHILA | 51 | 0001 | 08 13 09 | 126270 |
| SCHELHAMER ARTHUR W | YONSE E | U MCNG T | 39 | 2912 | 03 25 09 | 38692 |
| SCHELINSKI ANNA | WARENETS V | ETNA | 02 | 1022 | 03 28 09 | 30827 |
| SCHELINSKI PHILAMINA G | ZOTH M | SHALER T | 02 | 2043 | 07 13 09 | 112608 |
| SCHELL ANNA E | HUCHIN A | PGH | 02 | 0002 | 09 10 09 | 140208 |
| SCHELL ARTHUR L | FINKENBINDE | DUNCN | 50 | 1424 | 05 25 09 | 61644 |
| SCHELL AUGUSTA S | KEGEL B | W HZLTN | 40 | 0659 | 09 19 09 | 138846 |
| SCHELL BEULAH | KULP E | MRLBR T | 46 | 3082 | 02 01 09 | 16934 |
| SCHELL CATHERINE A | SAUER A | READING | 06 | 0049 | 06 25 09 | 84241 |
| SCHELL CHAS S | BINNS V | PHILA | 51 | 0001 | 09 05 09 | 143054 |
| SCHELL CLARENCE | BOMGARDNER | N LEBN T | 38 | 2899 | 09 10 09 | 132373 |
| SCHELL ELIZABETH M | THUMM E | PGH | 02 | 0002 | 08 24 09 | 123194 |
| SCHELL FRANK E | ADAMS R | RSRV T | 02 | 2045 | 10 20 09 | 160556 |
| SCHELL FRANKLIN E | ERNST A | READING | 06 | 0049 | 10 07 09 | 169348 |
| SCHELL FRANKLIN P | SHEIP V | PHILA | 51 | 0001 | 07 30 09 | 199535 |
| SCHELL GIRL | MILLER L | HUNTNGDN | 31 | 1283 | 07 27 09 | 97368 |
| SCHELL GIRL | HOOVER E | | 31 | 2939 | 04 20 09 | 50332 |
| SCHELL GRACE N | MENGEL E | READING | 06 | 0049 | 08 30 09 | 118303 |
| SCHELL JOHN E | COGALLA M | PGH | 02 | 0002 | 06 30 09 | 155990 |
| SCHELL MARIE A | HOOVER R | LYKENS | 22 | 1233 | 04 08 09 | 48890 |
| SCHELL MILDRED | MARTIN I | S SHARON | 43 | 0362 | 09 10 09 | 137129 |
| SCHELL MILDRED C | LETZER M | PGH | 02 | 0002 | 10 25 09 | 197047 |

Schenberg, Robert Edward – Karline Buckman D-211398-09 Phila. 5-29-09

SCHENCK, AGNES A. — BARTON, M — 9/20 FULTON CO. 127452

Schenkel, James J. - Rose Kern - 9/21 - Bethlehem - 110070 - 09

| | | | | | | |
|---|---|---|---|---|---|---|
| SCHELL REAH M | BECKER M | TOPTON | 06 | 0230 | 05 01 09 | 138212 |
| SCHELL ROBERT A | EHRET T | ERIE | 25 | 0054 | 08 16 09 | 112401 |
| SCHELL RUTH E | BARDSLEY R | PGH | 02 | 0002 | 06 19 09 | 122181 |
| SCHELL STILLBORN | MOYER M | SHAMOKIN | 49 | 1409 | 08 30 09 | 119622 |
| SCHELL VERONICE | EDELL E | READING | 06 | 0049 | 08 26 09 | 118276 |
| SCHELL VIOLA S | CLOUSER S | MHLNBG T | 06 | 2183 | 02 25 09 | 21055 |
| SCHELL VIOLET C | FISHER D | CARRICK | 02 | 1577 | 10 03 09 | 145305 |
| SCHELL WILLIAM | JENKINS M | OLD FRG | 35 | 1320 | 02 04 09 | 20223 |
| SCHELLAR JOSEPH | STINEMETC T | SCRANTON | 35 | 0004 | 12 04 09 | 186871 |
| SCHELLENBERG PAGDIA F | SEWALL E | PGH | 02 | 0002 | 06 07 09 | 88569 |
| SCHELLENBERGER EDNA M | GASTERS J | S BETHLM | 48 | 1421 | 06 16 09 | 85146 |
| SCHELLENBERGER HERBERT | MILLER E | BCHTLSVL | 06 | 1069 | 05 11 09 | 59893 |
| SCHELLER ADDELLA C | MICHEL M | MCNDLS T | 02 | 2087 | 07 07 09 | 95390 |
| SCHELLER STANLEY L | LEEHNER C | S SHARON | 43 | 0362 | 04 15 09 | 53125 |
| SCHELLHAMMER BOY | VOUGHTLY M | CONMGH T | 11 | 2325 | 03 14 09 | 32543 |
| SCHELLHAMMER GIRL | BOPP E | WESTMONT | 11 | 0321 | 09 07 09 | 139096 |
| SCHELLHASE HENRY L | ROTHROCK C | CHMBRSBG | 28 | 1267 | 12 23 09 | 178279 |
| SCHELLINGER ANNA E | BRUSTLE A | PHILA | 51 | 0001 | 12 30 09 | 199419 |
| SCHELLINGER GERTRUDE M | BECKLER A | PGH | 02 | 0002 | 05 03 09 | 71933 |
| SCHELLINGER GIRL | HILL M | U DRBY T | 23 | 2597 | 02 23 09 | 15842 |
| SCHELOSKE ROBERT A | EHRET T | ELGIN | 25 | 0054 | 08 16 09 | 112401 |
| SCHELOSKI ROBERT F | MILLER L | ELGIN | 25 | 0054 | 12 13 09 | 179557 |
| SCHELPP KARL F | EICHEL C | PHILA | 51 | 0001 | 12 05 09 | 198558 |
| SCHELZA JOSEPH | TABASCO A | PHILA | 51 | 0001 | 09 15 09 | 173698 |
| SCHEMAGER JOHN | BROCK S | PHILA | 51 | 0001 | 02 01 09 | 26740 |
| SCHEMMEL ALICE | BAILEY L | PHILA | 51 | 0001 | 03 26 09 | 42551 |
| SCHEMMEL FRANK | LISTON A | PHILA | 51 | 0001 | 08 17 09 | 126252 |
| SCHEMNITZER KATIE | MILLER R | SNWDN T | 02 | 2028 | 08 22 09 | 110511 |
| SCHENBECKER ALBERTA A | ANDERSON B | PHILA | 51 | 0001 | 10 05 09 | 160047 |
| SCHENBERGER ZELMA | SCHMUCK L | LANCSTR | 36 | 0041 | 09 23 09 | 132243 |
| SCHENCK CHARLES D | HEIER W | SCRANTON | 35 | 0004 | 06 17 09 | 102192 |
| SCHENCK ELIZABETH K | RIPPLE E | JOHNSTN | 11 | 0040 | 08 16 09 | 114335 |
| SCHENCK GERALDINE | STEVISEN M | BUTLER | 10 | 1109 | 11 23 09 | 161180 |
| SCHENCK HELEN G | REDMAN B | LANCSTR | 36 | 0041 | 07 21 09 | 97952 |
| SCHENCK JOAN V | KINNEY C | SEWKLY | 02 | 1030 | 03 25 09 | 37597 |
| SCHENCK MARGRET E | BYERS A | BUTLER | 10 | 1109 | 06 26 09 | 127545 |
| SCHENCK MARY E | YEISER L | WOMELSDF | 06 | 1079 | 01 16 09 | 9975 |
| SCHENCK THOMAS | REILLY S | MONGHLA | 63 | 0045 | 01 29 09 | 5575 |
| SCHENCK WILLIAM | SCHENCK L | SPRGFD T | 23 | 2599 | 04 16 09 | 116810 |
| SCHENDEL BERTHA J | WEBER I | PHILA | 51 | 0001 | 02 11 09 | 26591 |
| SCHENER BOY | HESS F | CARNEGIE | 02 | 1015 | 03 25 09 | 29577 |
| SCHENGAST MARY H | WARREN M | GREGG T | 14 | 2357 | 03 17 09 | 49775 |
| SCHENIBECK URMEGARD T | HINDEL C | ST MARYS | 24 | 1242 | 11 13 09 | 170465 |
| SCHENITZKA GIRL | TYSON A | YORK T | 67 | 3494 | 12 30 09 | 179359 |
| SCHENK ALFRED K | WICK M | BUTLER | 10 | 1109 | 07 05 09 | 93048 |
| SCHENK ESTELLA A | MOCK S | CHST SP | 11 | 1129 | 09 10 09 | 129269 |
| SCHENK EVA | MOSCHONK A | PHILA | 51 | 0001 | 11 13 09 | 175834 |
| SCHENK FLORENCE M | KEBEL L | PHILA | 51 | 0001 | 08 25 09 | 201886 |
| SCHENK GEORGE | SHAFFER N | YORK | 67 | 0053 | 01 27 09 | 10004 |
| SCHENK ORLANDA | BARTLEY S | WALKER T | 14 | 2350 | 05 15 09 | 60035 |
| SCHENKEL FREDA E | MAYER B | PHILA | 51 | 0001 | 08 02 09 | 126395 |
| SCHENKEL FRIEDRICH | CONRAD C | ERIE | 25 | 0054 | 04 02 09 | 46403 |
| SCHENKEL JOSEPH F | GINDER M | PHILA | 51 | 0001 | 01 16 09 | 12167 |
| SCHENKER WALTER H | SCHENKER C | PHILA | 51 | 0001 | 05 15 09 | 75592 |

Scherle, William; 15,72,36 1/2; Allen Sanguich; Pittsburgh; 10/14
Schermer, Bella - Sarah Davis - D-211392-09 Alleg. Co. Braddock 8-30-09

Schettler, Hilda Veronica D-210576 Sarah Mc Connel, Alleg Co 1-20-09

| | | | | | | | |
|---|---|---|---|---|---|---|---|
| SCHENKMAN DORA | SHERMAN R | PHILA | 51 | 0001 | 09 | 04 | 09 | 142888 |
| SCHENLNSKI APOLINA | MATSHKASKA | SCRANTON | 35 | 0004 | 07 | 07 | 09 | 118859 |
| SCHENNLPINY MARY | WOHRELE M | SCRANTON | 35 | 0004 | 12 | 24 | 09 | 194728 |
| SCHENOK STILLBORN | BERRY E | HOWARD | 14 | 1148 | 04 | 16 | 09 | 47856 |
| SCHENZEL ALMA | JOHNSTON E | PHILA | 51 | 0001 | 06 | 24 | 09 | 90537 |
| SCHENZIK KATHARINA | BEBZAK K | TARENTUM | 02 | 1031 | 11 | 14 | 09 | 171089 |
| SCHENZLE ARTHUR | MCIRNEY L | PHILA | 51 | 0001 | 11 | 02 | 09 | 175894 |
| SCHEPANIAK ANNA | ZAKWIEJA A | PHILA | 51 | 0001 | 04 | 16 | 09 | 91138 |
| SCHEPANSKA AMELA | SCHEPANSKA | PGH | 02 | 0002 | 01 | 08 | 09 | 11119 |
| SCHEPANSKA HELENA | SCHEPANSKA | PGH | 02 | 0002 | 06 | 13 | 09 | 122179 |
| SCHEPELA WITSENTA | KOTCHUR M | SCOTT T | 02 | 2030 | 01 | 08 | 09 | 1373 |
| SCHEPERSON FRANK | LEBER T | PHILA | 51 | 0001 | 12 | 14 | 09 | 196547 |
| SCHEPIS NICOLA G | ANASTASI C | SUSQNA T | 11 | 2304 | 12 | 27 | 09 | 177811 |
| SCHEPPS LENA | WOLLF S | PHILA | 51 | 0001 | 01 | 28 | 09 | 13081 |
| SCHERB WM E | GOTT L | PHILA | 51 | 0001 | 08 | 05 | 09 | 126401 |
| SCHERBA STEPHEN | PAC E | ROSTVR T | 65 | 3466 | 08 | 02 | 09 | 116122 |
| SCHERBAKOFF GOLDA | MAZOR B | PHILA | 51 | 0001 | 09 | 08 | 09 | 143049 |
| SCHERBAW JOHN | LUTCIK A | BANKS T | 13 | 2342 | 06 | 15 | 09 | 77156 |
| SCHERER CHARLES F | DRONESFIELD | NO BRDCK | 02 | 0149 | 10 | 02 | 09 | 150816 |
| SCHERER DAVID H | HARTMAN E | SPRG CY | 15 | 1164 | 04 | 06 | 09 | 120017 |
| SCHERER ELIZABETH W | BEHLING M | MCDONALD | 63 | 1519 | 02 | 19 | 09 | 50012 |
| SCHERER FRANK | SCHREIBER A | MT OLVR | 02 | 1025 | 07 | 04 | 09 | 99457 |
| SCHERER HAZEL | DALE J | MOOSIC | 35 | 0589 | 08 | 03 | 09 | 116622 |
| SCHERER KENNETH P | ENGLE M | MCKS RKS | 02 | 1023 | 10 | 08 | 09 | 149441 |
| SCHERER LENA | MERGER T | PHILA | 51 | 0001 | 09 | 22 | 09 | 142832 |
| SCHERER MABEL V | GEBERT L | MILFD T | 09 | 2259 | 01 | 28 | 09 | 7470 |
| SCHERER MARY G | HOFFER M | BIG RUN | 33 | 1302 | 10 | 26 | 09 | 144409 |
| SCHERER MATHEW | SCHERER A | PHILA | 51 | 0001 | 11 | 13 | 09 | 200563 |
| SCHERER ROBERT | SOLMON B | RANSOM T | 35 | 2820 | 03 | 05 | 09 | 35434 |
| SCHERF ELFDIDA | HERBE E | REDBK T | 16 | 2444 | 03 | 12 | 09 | 32213 |
| SCHERFEL EMILEE Z | TAROSEK E | AMBRIDGE | 04 | 0067 | 10 | 15 | 09 | 197885 |
| SCHERIER DAVID H | HARTMAN E | SPRG CY | 15 | 1164 | 04 | 06 | 09 | 120017 |
| SCHERLACHER ALBERT J | MOSER E | PHILA | 51 | 0001 | 12 | 23 | 09 | 193756 |
| SCHERLE CHARLES H | WOOLSAN M | PHILA | 51 | 0001 | 12 | 06 | 09 | 193834 |
| SCHERMBOSSKIE ZASEALEA | | PGH | 02 | 0002 | 03 | 06 | 09 | 40761 |
| SCHERMERHORN CHARLES F | MICHELL M | RDLY PK | 23 | 1239 | 03 | 14 | 09 | 36644 |
| SCHERMING MARIE G | THRENHAUSER | CARRICK | 02 | 1577 | 09 | 12 | 09 | 129044 |
| SCHERNECKE JOHN | UCHNIAT A | PHILA | 51 | 0001 | 08 | 11 | 09 | 204827 |
| SCHEROSA MARGARITE | FARAGO R | E RKHL T | 09 | 2256 | 06 | 05 | 09 | 84142 |
| SCHERPF FRANCIS | DONOVAN M | PHILA | 51 | 0001 | 01 | 09 | 09 | 13242 |
| SCHERR BOY | SCHERR E | PHILA | 51 | 0001 | 02 | 27 | 09 | 26738 |
| SCHERRER EDWARD J | MEHL S | ERIE | 25 | 0054 | 06 | 05 | 09 | 78868 |
| SCHERTZINGER ANNA M | TINTOFF E | INDIANA | 32 | 1296 | 09 | 17 | 09 | 131755 |
| SCHERZINGER ALBERT J | DOTTERDEICH | POTTSVL | 54 | 1444 | 08 | 31 | 09 | 117756 |
| SCHESBA ELIZABETH | DUCAYI E | BRADDOCK | 02 | 1013 | 01 | 24 | 09 | 530 |
| SCHESSE NICOLA | VINCIYYERS | W BRWICK | 19 | 0417 | 06 | 06 | 09 | 87184 |
| SCHETLER WILLIAM E | LOWER E | KNOX T | 16 | 2448 | 10 | 03 | 09 | 166298 |
| SCHETLOFSKY ANNA | GRICH S | PHILA | 51 | 0001 | 03 | 16 | 09 | 58690 |
| SCHETRUMPF CATHERINE | DUNSTAN L | HAZLETON | 40 | 0039 | 02 | 15 | 09 | 17156 |
| SCHETTIG MARY A | LUTHER L | EBENSBG | 11 | 1130 | 06 | 01 | 09 | 130435 |
| SCHETTLE JOSEPH K | KERR A | FREEPORT | 03 | 1038 | 05 | 20 | 09 | 62429 |
| SCHETTLER WM J | MILLER A | W VIEW | 02 | 1611 | 09 | 23 | 09 | 128087 |
| SCHEUB GIRL | ASTERUSS M | KNDY T | 02 | 3540 | 02 | 15 | 09 | 33666 |
| SCHEUCK GIRL | BORTON T | BR CK T | 29 | 3531 | 09 | 20 | 09 | 127452 |

| | | | | | | |
|---|---|---|---|---|---|---|
| SCHEUDEL BERTHA J | WEBER I | PHILA | 51 | 0001 | 02 11 09 | 58111 |
| SCHEUER ETHEL | SCHEUER E | PHILA | 51 | 0001 | 12 16 09 | 198540 |
| SCHEUER LUCILE M | FERBER M | SCRANTON | 35 | 0004 | 11 07 09 | 169857 |
| SCHEULER AGATHA B | SCHNEIDE C | PGH | 02 | 0002 | 08 24 09 | 156301 |
| SCHEURER PHILIP | BOORSH E | TOWMCN T | 46 | 3091 | 04 08 09 | 48809 |
| SCHEURING GIRL | SNYDER M | MILLVALE | 02 | 1024 | 02 15 09 | 18880 |
| SCHEURING VICTOR A | FLECK M | KNOXVL | 02 | 0142 | 02 28 09 | 32720 |
| SCHEURLE EDWARD H | JOSEFI W | PHILA | 51 | 0001 | 09 09 09 | 142937 |
| SCHEURMAN SARAH C | CARR A | GRAMPIAN | 17 | 1183 | 04 09 09 | 47328 |
| SCHEURMANN BOY | HERBEL C | PGH | 02 | 0002 | 02 04 09 | 24850 |
| SCHEVER WILLIAM E | SWIVELY M | N TNDA T | 08 | 2227 | 08 12 09 | 120610 |
| SCHEWIS ROBERT | STARKE N | MCKEESPT | 02 | 0021 | 03 29 09 | 33429 |
| SCHEY ANNA | RINGLEBEN E | HAZLETON | 40 | 0039 | 11 27 09 | 164799 |
| SCHEZEWSKY CATHARINE L | HEBERLY L | CLNGDL | 23 | 0464 | 06 16 09 | 77993 |
| SCHFEDER MIKLE | POLICA A | PHILA | 51 | 0001 | 08 01 09 | 126271 |
| SCHIAFFO MICHELE | ENZA A | PHILA | 51 | 0001 | 11 10 09 | 175761 |
| SCHIAVINO BOY | SOUBEL L | ALLENTN | 39 | 0031 | 09 03 09 | 126966 |
| SCHIAVO ANTHONY | DISTASI C | OLD FRG | 35 | 1320 | 12 04 09 | 185090 |
| SCHIAVO ANTONIA | PALMIERE P | OLD FRG | 35 | 1320 | 02 15 09 | 20201 |
| SCHIAVO CATHRYN | CAROSE E | PHILA | 51 | 0001 | 05 02 09 | 75704 |
| SCHIAVO LUCITO | DISTASI C | OLD FRG | 35 | 1320 | 12 08 09 | 185090 |
| SCHIAVO MARGARET | MARTINO A | PHILA | 51 | 0001 | 08 06 09 | 126268 |
| SCHIAVO ROCCO | LEVA I | PHILA | 51 | 0001 | 03 20 09 | 58716 |
| SCHIAVONE GRAZIOSA | DANGELA M | HAZLETON | 40 | 0039 | 05 25 09 | 63144 |
| SCHIBELHOOD JOSEPH | BERNARD M | PHILA | 51 | 0001 | 07 20 09 | 199864 |
| SCHIBICH PHILIPH | FURIA P | WSHGTN T | 26 | 2658 | 09 25 09 | 130611 |
| SCHIBIK JOSEPHINE | FRANK A | COKEBURG | 63 | 1590 | 06 27 09 | 202484 |
| SCHIBLE GIRL | KRINS C | WLMSPRT | 41 | 0052 | 11 06 09 | 201089 |
| SCHICITANIA ROSIE A | SGRO A | MRN HTS | 49 | 0060 | 08 03 09 | 116636 |
| SCHICK ALBERT G | KUNZ E | MLCRK T | 25 | 2632 | 08 31 09 | 112470 |
| SCHICK BERNARD | KIRCHNER K | LATROBE | 65 | 0942 | 09 22 09 | 148911 |
| SCHICK DOROTHY C | BURKARD G | FONTN HL | 39 | 0629 | 08 10 09 | 113153 |
| SCHICK ELIZABETH T | LAZARUS L | HAZLETON | 40 | 0039 | 05 24 09 | 63123 |
| SCHICK ELSIE M | HENRY K | RCHLNDTN | 09 | 0271 | 10 29 09 | 169533 |
| SCHICK FRANCIS | KIRCHNER K | LATROBE | 65 | 0942 | 09 22 09 | 148912 |
| SCHICK GEORGE K | ZORN E | PHILA | 51 | 0001 | 04 22 09 | 91142 |
| SCHICK GERTRUDE | CONLON S | PGH | 02 | 0002 | 01 18 09 | 10736 |
| SCHICK GIRL | | ALLENTN | 39 | 0031 | 07 24 09 | 92486 |
| SCHICK HENRIETTA | GFELL C | CARRICK | 02 | 1577 | 07 02 09 | 93923 |
| SCHICK JOHN C | MCDONALD A | PHILA | 51 | 0001 | 11 21 09 | 175852 |
| SCHICK JOHN F | STEM B | STRDSBG | 45 | 1389 | 03 17 09 | 37849 |
| SCHICK LINDIA R | CASSELBERRY | LYLSK T | 41 | 2993 | 01 12 09 | 9541 |
| SCHICK MARGUERITE | NEPHEW E | MONTRSVL | 41 | 1362 | 11 07 09 | 167191 |
| SCHICK MARY L | MAKEPLACE G | NO BRDCK | 02 | 0149 | 12 30 09 | 184700 |
| SCHICK RUSSEL F | ROTHERMEL M | BETHLM | 39 | 1416 | 03 30 09 | 29030 |
| SCHICKLING CARRIE | CANFIELD A | LAWRNC T | 17 | 2450 | 08 07 09 | 145360 |
| SCHICKLING CARRIE C | CAMPBELL A | LAWRNC T | 17 | 2450 | 08 07 09 | 145360 |
| SCHICKLING JOHN | SCHNEVELY E | PHILA | 51 | 0001 | 04 06 09 | 57602 |
| SCHICKRAM BOY | BORTZ N | W BRWK T | 54 | 3223 | 10 15 09 | 151408 |
| SCHIDING CURTIS S | ST CLAIR D | YORK | 67 | 0053 | 02 20 09 | 24012 |
| SCHIEBEL HAROLD A | JONES I | HARRISVL | 10 | 0285 | 07 08 09 | 114270 |
| SCHIEBER JOHN J | WORKER J | LEBANON | 38 | 0042 | 08 24 09 | 206335 |
| SCHIECK ESTHER J | HANEY M | CHESTER | 23 | 0009 | 11 11 09 | 162019 |
| SCHIECKLING JAMES | GREEN B | CLEARFLD | 17 | 1179 | 01 04 09 | 1933 |

Schild, John N-197960-
C. Otto-Scranton-12/20

| | | | | | | | |
|---|---|---|---|---|---|---|---|
| SCHIED WILLIAM | BECK A | NORRISTN | 46 | 1399 | 10 | 15 09 | 167877 |
| SCHIEDEL MARTIN E | KLACES E | ST CLAIR | 02 | 1602 | 02 | 15 09 | 22050 |
| SCHIEDER ELIZABETH | MERDEAN E | SHARPSBG | 02 | 0130 | 01 | 06 09 | 10279 |
| SCHIEDER HELEN | MATHAUSER A | PHILA | 51 | 0001 | 01 | 24 09 | 123408 |
| SCHIEF HELEN | MILLER N | PGH | 02 | 0002 | 06 | 04 09 | 88556 |
| SCHIEFELE GEORGE | FRANKE A | PHILA | 51 | 0001 | 11 | 11 09 | 175760 |
| SCHIEFF SYDNEY M | BLACK B | PHILA | 51 | 0001 | 12 | 04 09 | 193729 |
| SCHIEIRA MARY | ZAAPE A | WLMS T | 22 | 2593 | 03 | 15 09 | 189339 |
| SCHIEL FREDRICK | GOODALL A | WLKS BRE | 40 | 0051 | 01 | 17 09 | 9384 |
| SCHIELD ROBERT | SINGLEMAN K | PTSTN T | 40 | 2948 | 04 | 11 09 | 202584 |
| SCHIELDS WILLIS | PRYOR J | PGH | 02 | 0002 | 01 | 20 09 | 10805 |
| SCHIELDS WM | PRYOR J | PGH | 02 | 0002 | 01 | 20 09 | 10804 |
| SCHIELER GEORGE M | JONES S | ST MARYS | 24 | 1242 | 11 | 09 09 | 170474 |
| SCHIEMANSKI FRANK | SCHIEMANSKI | DKSN CTY | 35 | 0581 | 01 | 01 09 | 2027 |
| SCHIEN CHARLES I | BEAM E | READING | 06 | 0049 | 06 | 11 09 | 84361 |
| SCHIERA GIORCHINO | CHENNICE N | READING | 06 | 0049 | 02 | 04 09 | 20988 |
| SCHIERA LUIGI | BENIGNI L | READING | 06 | 0049 | 07 | 16 09 | 101476 |
| SCHIERER BOY | RINHARD F | ALLENTN | 39 | 0031 | 07 | 22 09 | 109423 |
| SCHIESS LOUIS C | BORCHERS E | EDGEWOOD | 02 | 0128 | 03 | 03 09 | 204523 |
| SCHIFAIN ANNA | GORDON O | YORK | 67 | 0053 | 10 | 06 09 | 172398 |
| SCHIFF ANNA | KLEIN S | PHILA | 51 | 0001 | 09 | 09 09 | 142846 |
| SCHIFF JULES | PREVOST L | SMITH T | 63 | 3403 | 10 | 05 09 | 161419 |
| SCHIFF WILTON | BERGNER M | PHILA | 51 | 0001 | 09 | 17 09 | 143047 |
| SCHIFFBAUER MILDRED | MCKNIGHT A | S UN T | 26 | 2668 | 12 | 01 09 | 188194 |
| SCHIFFBAUER WILHELM E | WERNER R | PGH | 02 | 0002 | 11 | 04 09 | 173329 |
| SCHIFFER FRANK | MYERS M | OIL CITY | 61 | 0047 | 08 | 07 09 | 135020 |
| SCHIFFER HELEN C | MCINTYRE W | PGH | 02 | 0002 | 12 | 06 09 | 197524 |
| SCHIFFER IRENE | HERLIHY C | MONESSEN | 65 | 1535 | 06 | 22 09 | 98969 |
| SCHIFFER JACOB W | HEUBER J | | 39 | 3143 | 09 | 06 09 | 127732 |
| SCHIFFER JERONE | LEAR E | PHILA | 51 | 0001 | 05 | 31 09 | 92101 |
| SCHIFFGENS CATHERINE | KRACHT A | FORD CY | 03 | 0173 | 01 | 08 09 | 3108 |
| SCHIFFHOUR ROSE L | GRASINGER M | FNDLY T | 43 | 3027 | 06 | 07 09 | 82320 |
| SCHIFFLER BOY | SCHINCOATES | SNWDN T | 02 | 2028 | 04 | 19 09 | 44518 |
| SCHIFFLER MARGARET | ALLEN J | PHILA | 51 | 0001 | 10 | 24 09 | 196098 |
| SCHIFFNER BOY | MERKEL B | ALLENTN | 39 | 0031 | 09 | 10 09 | 126962 |
| SCHIFFNER GIRL | KERN M | SLSBRY T | 39 | 2914 | 12 | 16 09 | 176398 |
| SCHIFHANER PAUL | STEGER A | JOHNSTN | 11 | 0040 | 03 | 19 09 | 32452 |
| SCHIFINO BOY | POPE R | PGH | 02 | 0002 | 01 | 08 09 | 10460 |
| SCHIFLETT MILDRED M | HARRIS M | PHILA | 51 | 0001 | 02 | 15 09 | 43229 |
| SCHIFRAR ANGELA | ZUPANZIZ M | PLUM T | 02 | 2049 | 08 | 07 09 | 117533 |
| SCHIFRIN HARRY | HOLLBERG M | PHILA | 51 | 0001 | 02 | 27 09 | 72448 |
| SCHILAFSKY ESTHER | FINEBERG P | PHILA | 51 | 0001 | 08 | 18 09 | 126514 |
| SCHILBE FLORENCE K | HAGELGAUS M | | | | 01 | 29 09 | 22846 |
| SCHILBE GIRL | HAGELGANS M | TAMAQUA | 54 | 1448 | 01 | 29 09 | 22846 |
| SCHILCOLSKI MARTHA | CHOEASKA E | SCRANTON | 35 | 0004 | 06 | 07 09 | 84839 |
| SCHILD ELMER J | LEUTHOLD C | TAYLOR | 35 | 1321 | 05 | 17 09 | 69500 |
| SCHILDKAMP ALFRED C | KOSTERS M | CHARLR | 63 | 1516 | 05 | 07 09 | 60301 |
| SCHILDT DOUGLASS W | WOHLBACH S | WHTHL T | 39 | 2917 | 12 | 24 09 | 183174 |
| SCHILDT JOHN P | DREIBEBIS S | MDN CK T | 06 | 2164 | 12 | 26 09 | 198337 |
| SCHILDTNECHT BOY | KROUSE F | WAYNESBR | 28 | 1271 | 09 | 19 09 | 138804 |
| SCHILER VICTORIA | DOUHY B | PGH | 02 | 0002 | 05 | 10 09 | 71905 |
| SCHILKE EVELYN S | GRAHAM S | SWSVL | 02 | 0159 | 10 | 23 09 | 170424 |
| SCHILL ALICE M | SMITH M | WLMRDNG | 02 | 0167 | 03 | 28 09 | 39386 |
| SCHILL BOY | SCHILL M | CRYL T | 11 | 2318 | 03 | 04 09 | 37541 |

Schiller, Florence Eunice D-210478 Ida Sara Herman Phila 3-29-09

| | | | | | | |
|---|---|---|---|---|---|---|
| SCHILL CAROLINE | MEYER E | ALTOONA | 07 | 0032 | 05 13 09 | 58987 |
| SCHILL ETHELBREED C | HARGENRATER | WSHGTN T | 16 | 2446 | 09 23 09 | 132638 |
| SCHILLA CHAUNCEY | PATITZ S | BANKS T | 13 | 2342 | 10 15 09 | 144475 |
| SCHILLA FLORENCE | GREENBURG I | PHILA | 51 | 0001 | 04 01 09 | 57552 |
| SCHILLER CLARA | FEWES C | PGH | 02 | 0002 | 04 21 09 | 56088 |
| SCHILLER GEO | FRIEDERICH | PGH | 02 | 0002 | 07 01 09 | 106098 |
| SCHILLER IRIS S | SIMON S | CARNEGIE | 02 | 1015 | 10 05 09 | 144997 |
| SCHILLER JESSE W | WITT R | PHILA | 51 | 0001 | 08 27 09 | 140936 |
| SCHILLER JOSEPH | LENWACH A | NORWGN T | 54 | 3226 | 02 12 09 | 200590 |
| SCHILLER VICTOR | OGLINSKY A | SCRANTON | 35 | 0004 | 06 01 09 | 205017 |
| SCHILLICK ETHEL H | GRAPER M | PGH | 02 | 0002 | 03 29 09 | 56614 |
| SCHILLING HENRY W | SCHWEIZER C | PHILA | 51 | 0001 | 10 10 09 | 159985 |
| SCHILLING JOSEPHINE | HONTZ H | DURYEA | 40 | 0085 | 08 17 09 | 112171 |
| SCHILLING LOIS M | SCHILLING E | ERIE | 25 | 0054 | 08 12 09 | 130047 |
| SCHILLING OSWALD O | NECHALKO W | JOHNSTN | 11 | 0040 | 10 07 09 | 148217 |
| SCHILLING ROBERT K | DEMPSEY E | ROCHSTR | 04 | 1057 | 04 30 09 | 52145 |
| SCHILLING RUTH | MCGINNISS M | PGH | 02 | 0002 | 07 24 09 | 156132 |
| SCHILLING WILLIAM H | SCHWEIZER C | PHILA | 51 | 0001 | 10 10 09 | 159985 |
| SCHILLING WM H | RUESKAMP E | PHILA | 51 | 0001 | 02 28 09 | 43238 |
| SCHILLING WM J | DILLS J | ELGIN | 25 | 0054 | 02 11 09 | 15934 |
| SCHILLINGER ANNA M | MAURER K | PHILA | 51 | 0001 | 02 14 09 | 26582 |
| SCHILLINGER BENEDICK R | WILLIS E | KNOX T | 16 | 2448 | 01 17 09 | 4882 |
| SCHILLINGER BLANCHE C | GLASGOW C | PHILA | 51 | 0001 | 03 28 09 | 72821 |
| SCHILLINGER BOY | LEDGER M | SCRANTON | 35 | 0004 | 06 20 09 | 84855 |
| SCHILLINGER GIRL | GRAF L | MCKS RKS | 02 | 1023 | 10 03 09 | 149462 |
| SCHILLINGER JOHN F | BENDER F | PHILA | 51 | 0001 | 02 03 09 | 26560 |
| SCHILLINGER MONEKA S | YEAHLE M | ELGIN | 25 | 0054 | 03 20 09 | 30598 |
| SCHILLKAMP ALFRED C | HOSTERS M | CHARLR | 63 | 1516 | 05 07 09 | 60301 |
| SCHILLO BOY | ODONNELL A | PGH | 02 | 0002 | 04 09 09 | 56134 |
| SCHILLO CHARLES J | BLUM M | MAHNY CY | 54 | 1438 | 10 08 09 | 149606 |
| SCHILLOW JOHN F | VOGELMAN E | PHILA | 51 | 0001 | 01 29 09 | 13082 |
| SCHILLOW KATHERINE | STRITTMATTE | DARBY | 23 | 1237 | 10 01 09 | 146145 |
| SCHILPP JOHN H | JOHNSON L | AMBRIDGE | 04 | 0067 | 12 17 09 | 176587 |
| SCHIMEGA STILLBORN | NIKTASZ F | PGH | 02 | 0002 | 05 13 09 | 71918 |
| SCHIMER STILLBORN | BOCKES M | MT CARML | 49 | 1407 | 05 30 09 | 65170 |
| SCHIMFF ARTHUR C | JAMES J | POTTSVL | 54 | 1444 | 11 20 09 | 168740 |
| SCHIMMEL JOHN F | NOLAN M | PGH | 02 | 0002 | 04 25 09 | 56082 |
| SCHIMMEL LEONARD F | METZINGER B | PHILA | 51 | 0001 | 03 14 09 | 42432 |
| SCHIMOTZ AMELIA | SENTIVANCK | PHILA | 51 | 0001 | 08 06 09 | 126471 |
| SCHIMP HOWARD | DAVIS N | BVR FLS | 04 | 1048 | 07 10 09 | 144145 |
| SCHIMPF CHARLES W | HUGERHEIMER | PHILA | 51 | 0001 | 03 08 09 | 42425 |
| SCHIMPF HOWARD V | DAVIS M | BVR FLS | 04 | 1048 | 07 10 09 | 144145 |
| SCHIMPF LEWIS | SKELLEY M | ELDER T | 11 | 2315 | 11 06 09 | 165291 |
| SCHIMPF MARY E | SHARKEY J | PHILA | 51 | 0001 | 09 24 09 | 191124 |
| SCHIMPF MILDRED E | WILLIAMS A | HAZLETON | 40 | 0039 | 01 28 09 | 3820 |
| SCHINA EMANUELA | FALCONE M | PHILA | 51 | 0001 | 09 14 09 | 142943 |
| SCHINBABA MARY | JAROSHEVSKY | JOHNSTN | 11 | 0040 | 11 14 09 | 165408 |
| SCHINCONIS GIRL | WILLINTA J | MAHNY CY | 54 | 1438 | 07 12 09 | 98858 |
| SCHINDEL CARL J | MYERS E | NO BRDCK | 02 | 0149 | 08 26 09 | 117055 |
| SCHINDEL GIRL | WAXTER E | PGH | 02 | 0002 | 09 01 09 | 140242 |
| SCHINDEL ROBERT L | SCHINDEL E | PGH | 02 | 0002 | 09 17 09 | 140153 |
| SCHINDELL WILLIAM T | THOMAS M | DUNMORE | 35 | 0582 | 03 15 09 | 30060 |
| SCHINDLBECK ELIZABETH | GANTER C | READING | 06 | 0049 | 02 25 09 | 20934 |
| SCHINDLEDECKER RUTH | CALIMER M | QUINCY T | 28 | 2693 | 06 07 09 | 87096 |

| | | | | | | |
|---|---|---|---|---|---|---|
| SCHINDLER CLAUDE F | HOLTZ E | WARREN | 62 | 1508 | 05 07 09 | 70679 |
| SCHINDLER FRANCES | TROUT E | PGH | 02 | 0002 | 10 20 09 | 201406 |
| SCHINDLER JAMES E | WALTER E | PGH | 02 | 0002 | 08 09 09 | 123243 |
| SCHINDLER JOHN H | KEHLER H | SUNBURY | 49 | 1411 | 02 21 09 | 22017 |
| SCHINDLER THERESIA | SCHUSTER T | WHTHL T | 39 | 2917 | 12 29 09 | 178070 |
| SCHINELLI PELEGRINO | FERANTE F | OLD FRG | 35 | 1320 | 07 07 09 | 100623 |
| SCHINGEN WALTER | WEIN W | PHILA | 51 | 0001 | 04 26 09 | 74032 |
| SCHINK FRIDA J | LINZ S | NW CASTL | 37 | 0046 | 01 01 09 | 6141 |
| SCHINKE HELLEN | BUCHOLTY C | SEWKLY T | 65 | 3474 | 03 02 09 | 39431 |
| SCHINOFF CLARA | NAGELBERG C | PHILA | 51 | 0001 | 11 01 09 | 175901 |
| SCHINTACK JOHN | KAMATCHET S | W MAHY T | 54 | 3230 | 01 18 09 | 7968 |
| SCHINTZER FRANCIS P | VOLTZ C | PGH | 02 | 0002 | 01 31 09 | 11268 |
| SCHIOCCHETTI EMANUEL | CAPUZI M | PHILA | 51 | 0001 | 06 22 09 | 90502 |
| SCHIPFER RICHARD A | BROGAN C | PHILA | 51 | 0001 | 02 13 09 | 26662 |
| SCHIPMANN HENRIETTA | GORKEN L | PGH | 02 | 0002 | 06 29 09 | 88497 |
| SCHIPMANN JOHN | GARKEN L | PGH | 02 | 0002 | 06 29 09 | 88496 |
| SCHIPMANN MARTHA | GORKEN L | PGH | 02 | 0002 | 06 29 09 | 88498 |
| SCHIPPEAUX CLARENCE E | MILLER M | DUNBAR T | 26 | 2656 | 11 16 09 | 163195 |
| SCHIRA DANTE A | LACORTE S | MT OLVR | 02 | 1025 | 01 29 09 | 34357 |
| SCHIRCK EVELYN N | EVANS L | WARREN | 62 | 1508 | 06 04 09 | 87225 |
| SCHIRE DELORES T | HOLBRECK S | PHILA | 51 | 0001 | 09 01 09 | 198468 |
| SCHIREY BERNERT | WITMAN A | WSHGTN T | 06 | 2148 | 05 30 09 | 59894 |
| SCHIRF STILLBORN | KIRSCH E | SPANGLER | 11 | 0318 | 12 26 09 | 187568 |
| SCHIRICH MARY E | WEAVER M | LANCSTR | 36 | 0041 | 09 21 09 | 132273 |
| SCHIRNE LUCEIL | DICKSON S | ALTOONA | 07 | 0032 | 01 01 09 | 210 |
| SCHIRRA HERBERT F | BILDNER B | PHILA | 51 | 0001 | 10 13 09 | 160050 |
| SCHISA RAYMOND J | STELLA A | UNIONTN | 26 | 1265 | 02 22 09 | 22617 |
| SCHISLER FRANCIS D | RUFFNER L | LATROBE | 65 | 0942 | 03 27 09 | 33051 |
| SCHISLER HAROLD A | RUFFNER L | LATROBE | 65 | 0942 | 03 28 09 | 33052 |
| SCHISLER JOHN J | SCHNEIDER L | READING | 06 | 0049 | 02 05 09 | 21025 |
| SCHISSLER BOY | HELLER A | BETHLM T | 48 | 3142 | 09 26 09 | 127730 |
| SCHISSLER CHARLES H | SANDROCK M | TAMAQUA | 54 | 1448 | 06 18 09 | 86361 |
| SCHISSLER CORA | HARWICK A | QUAKERTN | 09 | 1106 | 07 12 09 | 101712 |
| SCHISTEL MARIA I | BECKER E | SHNDAH | 54 | 1447 | 06 05 09 | 85023 |
| SCHISTEN BERNADETTA | KELLY E | BROOKVL | 33 | 1304 | 03 26 09 | 28793 |
| SCHITKO ELIZABETH | ZIOLKOWSKA | SCRANTON | 35 | 0004 | 04 12 09 | 52341 |
| SCHITKOF ROSA J | BOHESENTOF | AUSTIN | 53 | 1432 | 06 13 09 | 76284 |
| SCHITRUMPLE JOHN F | KERSHNER E | TAMAQUA | 54 | 1448 | 10 07 09 | 154379 |
| SCHITTICK MARIE | SHIREY M | BOYERTN | 06 | 0224 | 08 03 09 | 110685 |
| SCHITZENHOFER ANNA | GOTH R | ALLIANCE | 48 | 0912 | 09 17 09 | 134688 |
| SCHIVIANO GENNARRO | BELMONTE D | PHILA | 51 | 0001 | 01 16 09 | 12272 |
| SCHIVINN HOWARD G | GARDNER A | CARRICK | 02 | 1577 | 09 11 09 | 129035 |
| SCHIZZI CARLO | LAURENZA M | EASTON | 48 | 0036 | 05 09 09 | 61828 |
| SCHKORNAK JOHANN | NOWAK L | HEMPFD T | 65 | 3461 | 10 14 09 | 180623 |
| SCHKRIPEK FRANK | LITTESKY A | TARENTUM | 02 | 1031 | 03 13 09 | 38536 |
| SCHLAACK RICHARD C | CRAMER M | WARREN | 62 | 1508 | 02 16 09 | 23297 |
| SCHLAAK GIRL | GEORGE E | VNANGO T | 25 | 2645 | 09 06 09 | 155573 |
| SCHLABACH BOY | RIPLEY M | MLCRK T | 25 | 2632 | 02 28 09 | 30688 |
| SCHLABACH DOROTHY | UHLER M | EASTON | 48 | 0036 | 08 14 09 | 112552 |
| SCHLABACH KATHARINE B | MINICK K | PGH | 02 | 0002 | 05 15 09 | 71895 |
| SCHLABACH ROBERT A | PENNYPACKER | BRKNK T | 36 | 2847 | 04 18 09 | 43848 |
| SCHLACHTA FRANK | KLEIN A | PHILA | 51 | 0001 | 11 04 09 | 175742 |
| SCHLACHTER GEORGE | STEIN A | PGH | 02 | 0002 | 04 05 09 | 201334 |
| SCHLACHTER KATHERINE M | REICH M | LEBANON | 38 | 0042 | 02 25 09 | 18034 |

Schlaiman-William Herman-Elizabeth Hagmaier - D 21964/7-Alleg 11/27/18

| | | | | | | | |
|---|---|---|---|---|---|---|---|
| SCHLAEHTER FLORA E | BOOZ H | PHILA | 51 | 0001 | 01 | 07 | 09 | 12354 |
| SCHLAETER HAROLD W | PAUL R | ST CLAIR | 02 | 1602 | 05 | 23 | 09 | 68706 |
| SCHLAGEL BOY | JOHNSON B | SNYDERTN | 49 | 1410 | 06 | 19 | 09 | 86007 |
| SCHLAGEL PETER J | KRAUS L | SHALER T | 02 | 2043 | 09 | 12 | 09 | 130210 |
| SCHLAGETER DOROTHY M | ROMIG M | READING | 06 | 0049 | 06 | 10 | 09 | 84345 |
| SCHLAGETER ELIZABETH A | NAWA H | READING | 06 | 0049 | 05 | 26 | 09 | 67424 |
| SCHLAGGER WM P | PROCTOR A | PGH | 02 | 0002 | 10 | 15 | 09 | 157171 |
| SCHLAGLE ELMER H | HODZAR C | PGH | 02 | 0002 | 05 | 21 | 09 | 71889 |
| SCHLAGLE WILLIAM J | SCHMITT M | INDNA T | 02 | 2024 | 03 | 28 | 09 | 43773 |
| SCHLANDECKER LAURA | PETERMAN E | PGH | 02 | 0002 | 04 | 12 | 09 | 56121 |
| SCHLAPPIG EARL R | MOYER C | U TPKN T | 06 | 2153 | 01 | 31 | 09 | 44570 |
| SCHLARAFF LEONA W | MONG M | MLCRK T | 25 | 2632 | 01 | 13 | 09 | 2615 |
| SCHLARP GIRL | PESOL M | PGH | 02 | 0002 | 11 | 10 | 09 | 173311 |
| SCHLATLAN CATARINA | COROTIN J | PHILA | 51 | 0001 | 06 | 17 | 09 | 89024 |
| SCHLAUBACH CATHERINE | MACNAMEE J | EASTON | 48 | 0036 | 01 | 17 | 09 | 30739 |
| SCHLAUGH MILDRED K | WENNERHOLT | LANCSTR | 36 | 0041 | 08 | 23 | 09 | 114859 |
| SCHLAVICK GIRL | ZOTTA C | ALLENTN | 39 | 0031 | 11 | 19 | 09 | 176425 |
| SCHLEAR HERBERT | BROMMER E | PHILA | 51 | 0001 | 01 | 05 | 09 | 27451 |
| SCHLECHT GIRL | SCHLECHT E | PHILA | 51 | 0001 | 05 | 03 | 09 | 92085 |
| SCHLECHT HAROLD L | METHER I | N SHGO T | 20 | 2541 | 11 | 19 | 09 | 166102 |
| SCHLECT AGNES | JENTISE K | PHILA | 51 | 0001 | 10 | 09 | 09 | 160185 |
| SCHLEGEL ARLENE M | MERKEL S | FLEETWD | 06 | 1074 | 07 | 16 | 09 | 96330 |
| SCHLEGEL BERTHA M | MOSER S | RICHMD T | 06 | 2169 | 11 | 02 | 09 | 165696 |
| SCHLEGEL BOY | RITZMAN L | SHAMOKIN | 49 | 1409 | 06 | 22 | 09 | 85255 |
| SCHLEGEL BOY | DENNISON L | SUNBURY | 49 | 1411 | 10 | 15 | 09 | 153304 |
| SCHLEGEL BOY | BECHLING G | PGH | 02 | 0002 | 02 | 04 | 09 | 24848 |
| SCHLEGEL BOY | SEYLOR C | RSCBMR T | 06 | 2163 | 02 | 17 | 09 | 16633 |
| SCHLEGEL CATHERINE | BEISEL L | NAZARETH | 48 | 1418 | 12 | 31 | 09 | 184752 |
| SCHLEGEL CLARENCE R | WYNN E | SHMKN T | 49 | 3118 | 11 | 28 | 09 | 187118 |
| SCHLEGEL EDNA | MERKEL S | FLEETWD | 06 | 1074 | 07 | 16 | 09 | 96330 |
| SCHLEGEL ELDA E | LOMP M | RSCBMR T | 06 | 2163 | 04 | 08 | 09 | 47098 |
| SCHLEGEL EMELIA G | HURTIN M | PGH | 02 | 0002 | 11 | 23 | 09 | 198621 |
| SCHLEGEL ESTER | WAHL L | RICHMD T | 06 | 2169 | 09 | 01 | 09 | 132127 |
| SCHLEGEL FLORENCE V | YOUNG C | READING | 06 | 0049 | 01 | 19 | 09 | 7275 |
| SCHLEGEL FRANKLIN T | HARTMAN M | OLEY T | 06 | 3561 | 03 | 08 | 09 | 35609 |
| SCHLEGEL HATTIE M | SHANE S | OLEY T | 06 | 3561 | 12 | 11 | 09 | 185245 |
| SCHLEGEL JOSEPHINE | LINCK R | PHILA | 51 | 0001 | 11 | 02 | 09 | 191810 |
| SCHLEGEL MILES C | WEIANDT K | RSCBMR T | 06 | 2163 | 01 | 01 | 09 | 3164 |
| SCHLEGEL MIRIAM A | BARTHOLOMEW | COPLAY | 39 | 1144 | 04 | 21 | 09 | 45171 |
| SCHLEGEL PIERCE A | GRUVER L | N CTSQUA | 48 | 1606 | 12 | 24 | 09 | 184791 |
| SCHLEGEL STILLBORN | SCHAEFFER E | RICHMD T | 06 | 2169 | 11 | 22 | 09 | 165695 |
| SCHLEGEL SULA L | DEPPEN A | | | | 11 | 30 | 09 | 165130 |
| SCHLEGEL SYDNEHAM | WILLIAMS I | READING | 06 | 0049 | 04 | 09 | 09 | 51902 |
| SCHLEGEL WILLIAM H | NEWCOMER L | E VCNT T | 15 | 2409 | 03 | 10 | 09 | 37946 |
| SCHLEGLE BOY | SCHLEGLE M | WSHGTN T | 49 | 3131 | 01 | 12 | 09 | 17465 |
| SCHLEICHER ALFRED H | SICHELSTIEL | PGH | 02 | 0002 | 06 | 15 | 09 | 88607 |
| SCHLEICHER ELIZABETH M | KIPP E | CTSQUA | 39 | 0626 | 05 | 12 | 09 | 60750 |
| SCHLEICHER ELSIE J | PETERS E | MAHNG T | 13 | 2338 | 11 | 24 | 09 | 182644 |
| SCHLEICHER GIRL | FOCHT L | ALLENTN | 39 | 0031 | 02 | 18 | 09 | 13493 |
| SCHLEICHER ~~LENA R~~ Clara | LICHBENVEDI | LEHIGH T | 48 | 3140 | 08 | 07 | 09 | 127772 |
| SCHLEICHER MARGARET E | SCHLEICHER | HBG | 22 | 0038 | 11 | 13 | 09 | 164648 |
| SCHLEICHTER EARL M | BOYLE C | U PVDC T | 46 | 3103 | 02 | 01 | 09 | 21224 |
| SCHLEIDER BERNARD W | MCALEER I | PHILA | 51 | 0001 | 01 | 29 | 09 | 12869 |
| SCHLEIFENHEIMER WILSON | GAIL E | READING | 06 | 0049 | 09 | 07 | 09 | 135849 |

~~Schleig, Hilda — Hayden, N. — 8/20 C. Cameron — 142548~~

C.

| | | | | | | |
|---|---|---|---|---|---|---|
| SCHLEIFENHEIMER CARL W | GAIL E | READING | 06 | 0049 | 09 07 09 | 135849 |
| SCHLEIFER ANTOINETTE | MAUDEBAUM C | PGH | 02 | 0002 | 04 02 09 | 56157 |
| SCHLEIFER MARIE P | GRIFFITHS H | BRADDOCK | 02 | 1013 | 09 09 09 | 127565 |
| SCHLEIFER MATILDA | MANDELBAUM | | | | 04 02 09 | 56157 |
| SCHLEIFFER ROSEMONT S | SCHLEIFFER | MILLHEIM | 14 | 1150 | 02 26 09 | 34197 |
| SCHLEIG CARRIE E | YONNER K | PHILA | 51 | 0001 | 02 14 09 | 26954 |
| SCHLEMME ESTHER | SCHWARTZ M | PGH | 02 | 0002 | 08 14 09 | 123220 |
| SCHLEMMER GLADYS E | PALMER L | PUNXTWNY | 33 | 1307 | 01 22 09 | 7038 |
| SCHLEMMER SARAH E | BARRETT M | PUNXTWNY | 33 | 1307 | 09 30 09 | 135181 |
| SCHLEMOVITCH FRIEDA | HILK F | ALLENTN | 39 | 0031 | 05 10 09 | 58868 |
| SCHLENICK MARY | UPSTREE K | DENSN T | 40 | 2943 | 08 31 09 | 139088 |
| SCHLENKER HOWARD G | STUMP A | LYNN T | 39 | 2911 | 08 03 09 | 120339 |
| SCHLENKER NORMAN R | STUMP A | LYNN T | 39 | 2911 | 08 03 09 | 120340 |
| SCHLENNER JOSEF | KOTCZ S | PHILA | 51 | 0001 | 02 26 09 | 26632 |
| SCHLENNER LEONA | SCHLENNER T | ALLENTN | 39 | 0031 | 06 22 09 | 92525 |
| SCHLENOVITZ MARY | SATLER K | COPLAY | 39 | 1144 | 04 25 09 | 45173 |
| SCHLENZIG MARIE | THOMAS M | PHILA | 51 | 0001 | 01 29 09 | 57907 |
| SCHLERCHER GIRL | ROBERTS M | SLATNGTN | 39 | 1345 | 03 16 09 | 38195 |
| SCHLERETH ANNA M | BURKHART A | PGH | 02 | 0002 | 03 28 09 | 56616 |
| SCHLERNITZAUER IRMA M | SINSZ J | PGH | 02 | 0002 | 11 25 09 | 206386 |
| SCHLERTH FRANCES | VOLL T | LANCSTR | 36 | 0041 | 05 11 09 | 64140 |
| SCHLESINGER ELISABETH | WEINBERGER | S SHARON | 43 | 0362 | 01 10 09 | 21870 |
| SCHLESINGER HELEN | DEITSCH M | PHILA | 51 | 0001 | 01 27 09 | 12784 |
| SCHLESINGER SARAH | STIRKY A | SCRANTON | 35 | 0004 | 12 27 09 | 208297 |
| SCHLESKI BERNHART | TRENESKA J | SCRANTON | 35 | 0004 | 05 27 09 | 68086 |
| SCHLESNIK GIRL | MENTSKY M | OIL CITY | 61 | 0047 | 08 25 09 | 194498 |
| SCHLESNOCK ANDREW | WOLECHAN T | BANKS T | 13 | 2342 | 12 11 09 | 177475 |
| SCHLESSINGER NATHAN | KLEIN A | PHILA | 51 | 0001 | 08 07 09 | 126379 |
| SCHLESSMAN GEORGE | BARR M | PGH | 02 | 0002 | 08 17 09 | 123211 |
| SCHLESSMAN PAUL L | FLORA A | ORRSTOWN | 28 | 1270 | 11 27 09 | 168419 |
| SCHLETTER ERNEST H | HAURBALD E | PHILA | 51 | 0001 | 07 22 09 | 140545 |
| SCHLEUTNER BOY | KOHLHAAS A | MCKS RKS | 02 | 1023 | 09 29 09 | 133268 |
| SCHLEY BERTHA M | SMITH C | PHILA | 51 | 0001 | 01 01 09 | 27449 |
| SCHLEY CATHERINE M | MCKIBBON M | PGH | 02 | 0002 | 11 08 09 | 173317 |
| SCHLEY SELMA R | KUNZE M | L PVDC T | 46 | 3093 | 03 22 09 | 35069 |
| SCHLICHER BOY | KIRCHNER B | ALLENTN | 39 | 0031 | 01 05 09 | 5 |
| SCHLICHER BUEHLA M | TRUMBAUER G | L MLFD T | 39 | 2905 | 05 02 09 | 78068 |
| SCHLICHER DOROTHY | LANDIS K | ALLENTN | 39 | 0031 | 06 20 09 | 76011 |
| SCHLICHER HARRY C | HUHN F | BETHLM | 39 | 1416 | 05 26 09 | 59851 |
| SCHLICHER PAULINE M | SCHLICHER E | ALLENTN | 39 | 0031 | 01 29 09 | 57 |
| SCHLICHTER FRANK | CORPSON R | EASTON | 48 | 0036 | 09 09 09 | 130100 |
| SCHLICHTER LOWELL W | WICHT B | LTKRKY T | 28 | 2682 | 05 06 09 | 60276 |
| SCHLICHTER MARGUERITE | WENTZEL E | READING | 06 | 0049 | 03 30 09 | 36255 |
| SCHLICK EDWARD | OHARA H | PHILA | 51 | 0001 | 11 28 09 | 175806 |
| SCHLICTING VIOLET M | BLACKBURN M | GLASSPT | 02 | 0134 | 05 19 09 | 62765 |
| SCHLIE ALOYSIUS G | DONNELLY L | PGH | 02 | 0002 | 07 29 09 | 156200 |
| SCHLIEFER BOY | BEKER E | PGH | 02 | 0002 | 12 10 09 | 190678 |
| SCHLIMP WALTER | BROGAN T | SEWKLY | 02 | 1030 | 11 14 09 | 170596 |
| SCHLINDWINE CLARENCE | HAMMER P | ERIE | 25 | 0054 | 01 03 09 | 16007 |
| SCHLINE WM E | PARSON J | WLMSTN | 22 | 1236 | 02 18 09 | 23769 |
| SCHLINGMAN GIRL | CLEVELAND K | WLKS BRE | 40 | 0051 | 04 16 09 | 54265 |
| SCHLINGMAN JOHN W | LOUGHNEY A | WLKS BRE | 40 | 0051 | 08 24 09 | 121026 |
| SCHLINGMANN GERTRUDE | SCHLINGMANN | INGRAM | 02 | 0141 | 09 10 09 | 131747 |
| SCHLINTZ PAUL L | SPALDING A | POTTSVL | 54 | 1444 | 10 08 09 | 151649 |

| | | | | | | |
|---|---|---|---|---|---|---|
| SCHLISSING ANNA M | MURRAY A | PHILA | 51 | 0001 | 09 27 09 | 142957 |
| SCHLITZER ELIZABETH | ABT E | PHILA | 51 | 0001 | 08 02 09 | 126404 |
| SCHLITZER WILLIAM H | HOOFMAN M | POTTSVL | 54 | 1444 | 12 06 09 | 185571 |
| SCHLODERER CLARENCE J | FRITZ C | ST MARYS | 24 | 1242 | 10 18 09 | 154010 |
| SCHLODERER JAMES M | HEPNER C | ST MARYS | 24 | 1242 | 04 20 09 | 53584 |
| SCHLOGER FELIX | DANIEL E | PHILA | 51 | 0001 | 07 26 09 | 124238 |
| SCHLOGL FRANK | DOMMERSHITZ | WHTHL T | 39 | 2917 | 10 17 09 | 145138 |
| SCHLOMER BOY | BOMEMANN F | WHITE T | 04 | 3551 | 08 25 09 | 135575 |
| SCHLONDECKER ROBERT T | SCANLON F | ERIE | 25 | 0054 | 06 18 09 | 78832 |
| SCHLONE MARIE M | STANTON E | PHILA | 51 | 0001 | 06 14 09 | 90526 |
| SCHLOSBERG SAMUEL | RURK J | READING | 06 | 0049 | 11 04 09 | 169253 |
| SCHLOSKI ROBT A | EHRET T | ELGIN | 25 | 0054 | 08 16 09 | 112401 |
| SCHLOSNAGLE ANNIE E | KRETCHMAN M | BR VLY T | 56 | 3263 | 02 11 09 | 14166 |
| SCHLOSS DAVID | TALENCHIK A | SCRANTON | 35 | 0004 | 05 13 09 | 68079 |
| SCHLOSS ELISE | WALKER B | PHILA | 51 | 0001 | 07 09 09 | 157496 |
| SCHLOSSER ALBERT | HOLLENBECK | | 65 | 1218 | 06 17 09 | 86588 |
| SCHLOSSER ANNA | GAULEY A | PHILA | 51 | 0001 | 10 20 09 | 160165 |
| SCHLOSSER HELEN E | SCHLAUHOUSE | PHILA | 51 | 0001 | 08 09 09 | 126479 |
| SCHLOSSER IDA | MINKAR J | SCRANTON | 35 | 0004 | 08 08 09 | 119013 |
| SCHLOSSER KATHRYN | MORSE K | WARREN | 62 | 1508 | 04 06 09 | 55031 |
| SCHLOSSER MARGARET | MATTAUCH F | MOON T | 04 | 2117 | 04 03 09 | 49723 |
| SCHLOSSER MICHAEL | SCHANN M | ELWD CTY | 37 | 1336 | 04 21 09 | 46666 |
| SCHLOSSER PAUL | HOWARD E | SHARON T | 53 | 3202 | 06 18 09 | 85917 |
| SCHLOSSER SALLIE | KELLER E | MHLNBG T | 06 | 2183 | 05 01 09 | 67581 |
| SCHLOSSMAN HELEN L | ACKERMAN E | COLUMBIA | 36 | 1326 | 07 24 09 | 94501 |
| SCHLOSSMAN MELVIN M | MILLER M | W HPFD T | 36 | 2868 | 05 17 09 | 205045 |
| SCHLOSSMAN THELMA E | YOUNG K | COLUMBIA | 36 | 1326 | 08 11 09 | 111365 |
| SCHLOSSNAGLE BYARD J | BAUM N | CHESTER | 23 | 0009 | 02 24 09 | 14588 |
| SCHLOSSNAGLE RAYMOND B | WATSON M | CHESTER | 23 | 0009 | 02 24 09 | 14588 |
| SCHLOSSTEIN EDMUND L | RAYBOULD M | PHILA | 51 | 0001 | 05 21 09 | 92038 |
| SCHLOTE HARRY C | SCHLOTE H | CARRICK | 02 | 1577 | 01 06 09 | 1887 |
| SCHLOTMAN JEAN S | SCHIPE S | NESCOPK | 40 | 1352 | 03 24 09 | 35199 |
| SCHLOTT CHARLES L | TREGO L | EPHRATA | 36 | 1328 | 09 22 09 | 130239 |
| SCHLOTT GEORGE | YESSLER A | READING | 06 | 0233 | 12 23 09 | 207845 |
| SCHLOTT RALPH | DOERSTLER I | E HPFD T | 36 | 2869 | 02 24 09 | 17984 |
| SCHLOTTE ANNA M | KUPPE E | PGH | 02 | 0002 | 11 27 09 | 197296 |
| SCHLOTTER CHAS W | KITCHENER S | PHILA | 51 | 0001 | 05 27 09 | 92046 |
| SCHLOTTER ELLWOOD Stessan | STEPHAN B | PHILA | 51 | 0001 | 09 05 09 | 173694 |
| SCHLOTTHAUER KENNETH | GOHN M | COLUMBIA | 36 | 1326 | 02 08 09 | 200833 |
| SCHLOTTHAUER SALEM | WOEK E | COLUMBIA | 36 | 1326 | 11 10 09 | 162735 |
| SCHLOTTLAUER MILDRED K | KILLIAN E | COLUMBIA | 36 | 1326 | 09 16 09 | 128683 |
| SCHLOTZHAUER MARY E | STOKES M | LANCSTR | 36 | 0041 | 12 23 09 | 195244 |
| SCHLOTZHAUER WALTER R | BRIGHAM A | ATHENS T | 08 | 2202 | 02 27 09 | 13644 |
| SCHLOUPF NICHOLAS | SCHLOUPF K | PHILA | 51 | 0001 | 10 08 09 | 160014 |
| SCHLUDECKER OTTO | DOERR S | N BRTN T | 09 | 2245 | 01 02 09 | 2473 |
| SCHLUPP MIKOLAUS | WINGEL A | PHILA | 51 | 0001 | 09 21 09 | 142956 |
| SCHLURAFF DORATHY J | STONE H | MLCRK T | 25 | 2632 | 12 29 09 | 179660 |
| SCHLUSER MIKE | PAILUE K | N WTHL T | 39 | 3532 | 02 04 09 | 14662 |
| SCHLUSSER CHESTER W | SHEARER M | CARRL T | 50 | 3157 | 07 31 09 | 100389 |
| SCHLUSSER WILSON | SINGER E | HAZLETON | 40 | 0039 | 06 10 09 | 80024 |
| SCHLUTE SARAH R | HERON R | PHILA | 51 | 0001 | 05 22 09 | 92013 |
| SCHLUTE WILAMINA M | HERON R | PHILA | 51 | 0001 | 05 22 09 | 92024 |
| SCHLUTH FRANK G | BLANK N | PHILA | 51 | 0001 | 02 20 09 | 26673 |
| SCHMACKER STILLBORN | EILER M | ST CLAIR | 02 | 1602 | 11 07 09 | 170840 |

Schmalhofer, Mathias Joseph; Ernst A.; Lanc. Co.; 3-12-09; 64184-09

| | | | | | | |
|---|---|---|---|---|---|---|
| SCHMADER HENRIETTA M | KARCHER M | SHALER T | 02 | 2043 | 04 23 09 | 61980 |
| SCHMADER NICHOLAS | SCHLOUPF K | PHILA | 51 | 0001 | 10 08 09 | 160014 |
| SCHMAKER FREDERICK W | SHAFFER M | ALTOONA | 07 | 0032 | 06 20 09 | 76121 |
| SCHMALAF MATTHIAS G | ERNST A | LANCSTR | 36 | 0041 | 03 12 09 | 64184 |
| SCHMALBACH CATHARINE | WIDMYER C | PHILA | 51 | 0001 | 02 04 09 | 26544 |
| SCHMALDIENST EDWARD M | ZUMAN H | EASTON | 48 | 0036 | 06 18 09 | 78943 |
| SCHMALZ ALMA | KNAPF M | HUGHSTN | 40 | 0643 | 01 04 09 | 3983 |
| SCHMALZ MARION | THOMAS S | W PTSTN | 40 | 1356 | 11 23 09 | 172022 |
| SCHMALZRIED BOY | OXENREBER M | MUNHALL | 02 | 0148 | 02 02 09 | 19073 |
| SCHMALZRIET FRANCES | STEIN H | WLKS BRE | 40 | 0051 | 12 15 09 | 188766 |
| SCHMANDER LUTHER A | ALT A | READING | 06 | 0049 | 08 17 09 | 118370 |
| SCHMANSKI MARTHA | BORTOVE B | NO BRDCK | 02 | 0149 | 05 25 09 | 66405 |
| SCHMAR MARIE E | MILLER E | EASTON | 48 | 0036 | 11 09 09 | 163678 |
| SCHMATZL PETER | RAGER R | S BETHLM | 48 | 1421 | 07 17 09 | 119264 |
| SCHMAUCH CHARLES E | SCHILLING L | STEELTON | 22 | 0458 | 10 07 09 | 153396 |
| SCHMAUCH HUBERT F | BETZ K | LANSFORD | 13 | 0330 | 05 10 09 | 64547 |
| SCHMAUS ANNA | KOZUMPLIK E | FORD CY | 03 | 0173 | 09 14 09 | 130623 |
| SCHMEAR ELSIE | SCHAEFFER M | S LEBN T | 38 | 2901 | 01 28 09 | 64227 |
| SCHMEARER GIRL | HEADRICK M | JOHNSTN | 11 | 0040 | 11 24 09 | 165483 |
| SCHMEARER ROBERT E | OVERHOLTZER | POTTSTN | 46 | 1402 | 12 01 09 | 185821 |
| SCHMECK CLAYTON W | LAFFERTY M | READING | 06 | 0049 | 06 21 09 | 84304 |
| SCHMECK ELCIE | MOBRAY J | MHLNBG T | 06 | 2183 | 12 27 09 | 186224 |
| SCHMECK ELLIS M | SCHMECK K | L ALSC T | 06 | 2182 | 01 20 09 | 202394 |
| SCHMEDER HENRIETTA M | KARCHER M | SHALER T | 02 | 2043 | 04 23 09 | 61980 |
| SCHMEGAL TRERAZZIE | SCHMEGAL T | S SHARON | 43 | 0362 | 08 30 09 | 137135 |
| SCHMEHL EDWARD | TAYLOR S | PHILA | 51 | 0001 | 02 10 09 | 26575 |
| SCHMEHL GERTRUDE V | ZERR L | READING | 06 | 0049 | 09 08 09 | 198998 |
| SCHMEHL MARY L | SMITH E | READING | 06 | 0049 | 08 31 09 | 118259 |
| SCHMEHL RUTH | KANTNER S | READING | 06 | 0049 | 03 27 09 | 36298 |
| SCHMEICHEL EMMA M | NEUBAUER C | PGH | 02 | 0002 | 09 03 09 | 140239 |
| SCHMEIDANS MARK | ZUMAN H | EASTON | 48 | 0036 | 06 18 09 | 78943 |
| SCHMEIDEL CARL H | MOORE M | RIDGWAY | 24 | 1241 | 09 22 09 | 135389 |
| SCHMEISICK FREDA | DOCTORSKY T | PGH | 02 | 0002 | 11 23 09 | 197317 |
| SCHMEITZER PAULINE M | RUBB C | FRNKLN T | 13 | 2345 | 12 17 09 | 189391 |
| SCHMEJDA JOSEPH | DUDEK A | JOHNSTN | 11 | 0040 | 07 07 09 | 97465 |
| SCHMELL ELIZEBETH S | SHELLEY L | BDMSTR T | 09 | 2263 | 10 08 09 | 153778 |
| SCHMELTER MAXINE M | DAVISON B | ERIE | 25 | 0054 | 01 13 09 | 2511 |
| SCHMELTZ BELLADEMA C | SMITHFIELD | PENN | 65 | 0956 | 06 07 09 | 84087 |
| SCHMELTZ BOY | KIRKPATRICK | WLKNS T | 02 | 2064 | 12 23 09 | 189086 |
| SCHMELTZ BOY | STEWART M | PGH | 02 | 0002 | 03 12 09 | 40731 |
| SCHMELTZ GIRL | ADAMS R | L MAHY T | 49 | 3127 | 01 03 09 | 3962 |
| SCHMELTZ GIRL | FETTERHOLF | HUBLEY T | 54 | 3241 | 04 20 09 | 53953 |
| SCHMELTZ GIRL | DERR H | L MAHY T | 49 | 3127 | 02 01 09 | 17453 |
| SCHMELTZ GIRL | RECH V | PGH | 02 | 0002 | 01 16 09 | 10677 |
| SCHMELTZ MAE E | PAUL M | LYKENS T | 22 | 2579 | 08 05 09 | 113511 |
| SCHMELTZ MARY E | PAUL M | LYKENS T | 22 | 2579 | 08 05 09 | 113511 |
| SCHMELTZ SARA | PATTERSON A | PGH | 02 | 0002 | 08 18 09 | 123204 |
| SCHMELTZ STANLEY E | MILLER M | HUBLEY T | 54 | 3241 | 08 08 09 | 120695 |
| SCHMELTZER FREDERICK C | STERNER L | POTTSVL | 54 | 1444 | 12 10 09 | 185564 |
| SCHMELTZLE STILLBORN | HAY C | BETHLM | 48 | 1416 | 04 17 09 | 44256 |
| SCHMELTZLER MARY | LORASH M | L MCNG T | 39 | 2908 | 07 19 09 | 99814 |
| SCHMELZER WILLIAM | SCHANHERR M | WLF CK T | 43 | 3020 | 10 01 09 | 207136 |
| SCHMELZLE MYRTLE E | HARER L | UNION T | 59 | 3330 | 10 03 09 | 149203 |
| SCHMELZLEN EDNA M | HILLER A | ALTOONA | 07 | 0032 | 11 06 09 | 160805 |

| | | | | | | | |
|---|---|---|---|---|---|---|---|
| SCHMER GIRL | LIXTER A | ST PTRBG | 16 | 1173 | 09 01 09 | | 137333 |
| SCHMERFELT GIRL | JONES K | RUSH T | 54 | 3238 | 12 01 09 | | 188410 |
| SCHMERFELT GIRL | JONES K | RUSH T | 54 | 3238 | 12 02 09 | | 188411 |
| SCHMERGRIS WILLIAM H | BOYER M | PHILA | 51 | 0001 | 11 24 09 | | 191816 |
| SCHMERHORN CHARLES F | NUSCHELL M | RDLY PK | 23 | 1239 | 03 14 09 | | 36644 |
| SCHMERIN BOY | MOSKOFSKI B | HAZLETON | 40 | 0039 | 07 09 09 | | 97000 |
| SCHMERINE JESSIE | YEGLIN L | JOHNSTN | 11 | 0040 | 06 22 09 | | 80661 |
| SCHMERKO JOHN | HODASKEY S | GREEN T | 32 | 2757 | 08 24 09 | | 111426 |
| SCHMESKI WM | KALOGMSKIE | CHESTER | 23 | 0009 | 10 05 09 | | 144776 |
| SCHMETZLE LYDIA J | HARRER L | UNION T | 59 | 3330 | 10 03 09 | | 149203 |
| SCHMEYER ELEANOR L | KEISER M | PHOENXVL | 15 | 1163 | 03 29 09 | | 35897 |
| SCHMICH MARY J | BREIT M | LYKENS | 22 | 1233 | 09 16 09 | | 132655 |
| SCHMICK GIRL | SCHMIT T | S UN T | 26 | 2668 | 10 18 09 | | 154268 |
| SCHMICK OSCAR W | HILL G | W PENN T | 54 | 3237 | 02 08 09 | | 22836 |
| SCHMID ALBERT J | OTT O | PHILA | 51 | 0001 | 12 01 09 | | 196758 |
| SCHMID DEAPHENETTE | BURGARD T | PGH | 02 | 0002 | 03 24 09 | | 40684 |
| SCHMID ELMER G | PFEIFFER M | PHILA | 51 | 0001 | 02 26 09 | | 72453 |
| SCHMID FRANCES | SEIFERT J | PGH | 02 | 0002 | 10 26 09 | | 157154 |
| SCHMID GRANDALINE M | NEILL L | LANCSTR | 36 | 0041 | 01 28 09 | | 4542 |
| SCHMID JOHN | HINES M | PHILA | 51 | 0001 | 03 23 09 | | 42473 |
| SCHMID MARIE E | BROCK P | PHILA | 51 | 0001 | 05 27 09 | | 92054 |
| SCHMID STILLBORN | KRAUSE A | BETHLM | 48 | 1416 | 01 15 09 | | 651 |
| SCHMID STILLBORN | MILLER F | PHILA | 51 | 0001 | 09 19 09 | | 199909 |
| SCHMID WILLIAM | DOSS R | PHILA | 51 | 0001 | 02 25 09 | | 43237 |
| SCHMIDHAUMER HILDA | GEHL K | ALTOONA | 07 | 0032 | 12 28 09 | | 176522 |
| SCHMIDK GIRL | SCHMIT T | S UN T | 26 | 2668 | 10 18 09 | | 154269 |
| SCHMIDT ADALADE M | YOKLE C | PGH | 02 | 0002 | 01 18 09 | | 11153 |
| SCHMIDT ADOLPH | GIESER P | SCRANTON | 35 | 0004 | 03 28 09 | | 52591 |
| SCHMIDT AGATHA | BRUNO L | ERIE | 25 | 0054 | 01 07 09 | | 2603 |
| SCHMIDT AGNES A | HERBER M | PGH | 02 | 0002 | 11 19 09 | | 173272 |
| SCHMIDT ALBERT J | POLCHERT C | S SHARON | 43 | 0362 | 01 01 09 | | 206681 |
| SCHMIDT ALICE M | SCHMIDT M | PHILA | 51 | 0001 | 12 20 09 | | 193754 |
| SCHMIDT ANDREW G | NIED M | DANVILLE | 47 | 1585 | 08 05 09 | | 112002 |
| SCHMIDT ANNA | MANDEL R | PHILA | 51 | 0001 | 12 14 09 | | 196743 |
| SCHMIDT ANNA | HINSEL M | ROSS T | 02 | 2026 | 12 12 09 | | 177757 |
| SCHMIDT ANNA | KOOT M | PHILA | 51 | 0001 | 10 06 09 | | 160031 |
| SCHMIDT ANNA P | SOMOTI M | S BETHLM | 48 | 1421 | 08 05 09 | | 119256 |
| SCHMIDT ANNIE M | FREIMERTH M | CHESTER | 23 | 0481 | 12 26 09 | | 177899 |
| SCHMIDT ANTON J | SCHWARZ M | PGH | 02 | 0002 | 01 18 09 | | 10732 |
| SCHMIDT ARTHUR A | GARDNER J | RANSOM T | 35 | 2820 | 08 28 09 | | 204934 |
| SCHMIDT AUGUST C | SCHMIDT C | PGH | 02 | 0002 | 12 03 09 | | 190782 |
| SCHMIDT AUGUST W | LAMBERT S | EASTON | 48 | 0036 | 06 28 09 | | 95666 |
| SCHMIDT BERNARD | EVERT K | BLDWN T | 02 | 2062 | 08 09 09 | | 111315 |
| SCHMIDT BERNUDETTE | BOST C | WHITAKER | 02 | 0181 | 10 26 09 | | 155584 |
| SCHMIDT BERTHA E | KLEIN A | WLKS BRE | 40 | 0051 | 07 22 09 | | 121067 |
| SCHMIDT BERTHA L | BALDICE K | ELZBTH T | 02 | 2041 | 12 12 09 | | 179789 |
| SCHMIDT BOY | QUAY G | HBG | 22 | 0038 | 05 14 09 | | 63047 |
| SCHMIDT BOY | SCHWARZEL C | PGH | 02 | 0002 | 09 16 09 | | 140168 |
| SCHMIDT BOY | HEINRICK M | PGH | 02 | 0002 | 06 15 09 | | 88584 |
| SCHMIDT BRUNO W | YOST F | PHILA | 51 | 0001 | 05 27 09 | | 75666 |
| SCHMIDT CHARLES | MARTIN W | PHILA | 51 | 0001 | 04 25 09 | | 91152 |
| SCHMIDT CHARLES | JACKSON J | LUZERNE | 40 | 1350 | 09 13 09 | | 132575 |
| SCHMIDT CHARLES L | HAMER A | PHILA | 51 | 0001 | 03 23 09 | | 42546 |
| SCHMIDT CHARLES A | SCHLIGHEMAI | PGH | 02 | 0002 | 05 03 09 | | 201349 |

Schmidt, George 195955-09 Phila Dorothy Myers 7-20-09

| | | | | | | | |
|---|---|---|---|---|---|---|---|
| SCHMIDT | CHAS E | STRAUSS M | PHILA | 51 | 0001 | 01 19 09 | 27447 |
| SCHMIDT | CHAS F | SOMERS M | PHILA | 51 | 0001 | 08 06 09 | 140952 |
| SCHMIDT | CHRISTINA J | KARRENBAUER | ST CLAIR | 02 | 1602 | 12 03 09 | 187652 |
| SCHMIDT | CLARA D | STEVENSON M | PHILA | 51 | 0001 | 03 10 09 | 42391 |
| SCHMIDT | CLARENCE W | MOONEY J | PGH | 02 | 0002 | 12 30 09 | 197538 |
| SCHMIDT | CONRAD Louis | ROCKHILL A | CARRICK | 02 | 1577 | 07 05 09 | 93915 |
| SCHMIDT | CORNELLA M | DORAN B | RANKIN | 02 | 0155 | 08 05 09 | 136129 |
| SCHMIDT | DORIS K | MARSH P | PHILA | 51 | 0001 | 01 20 09 | 27457 |
| ← SCHMIDT | ~~DOROTHY~~ | ~~MYERS D~~ | ~~PHILA~~ | 51 | ~~0001~~ | 07 20 09 | ~~195955~~ |
| SCHMIDT | EDNA B | HAMMOND R | PHILA | 51 | 0001 | 10 31 09 | 160131 |
| SCHMIDT | EDWARD | GRANDORSKI | NKMXN T | 09 | 2267 | 01 23 09 | 69737 |
| SCHMIDT | EDWIN A | ALDRICH S | ELGIN | 25 | 0054 | 02 27 09 | 15914 |
| SCHMIDT | ELIZABETH | KARMINISKI | PHILA | 51 | 0001 | 08 10 09 | 140932 |
| SCHMIDT | ELIZABETH | STERBA J | PENN T | 65 | 3462 | 11 09 09 | 165577 |
| SCHMIDT | ELLIS W | STAUFFER L | N UN T | 54 | 3231 | 04 22 09 | 52673 |
| SCHMIDT | EMIL E | EICHEL D | CHESTER | 23 | 0009 | 08 06 09 | 110741 |
| SCHMIDT | EMMA | FISHER E | PHILA | 51 | 0001 | 05 18 09 | 75760 |
| SCHMIDT | EMMA E | MATZA E | PGH | 02 | 0002 | 11 16 09 | 173258 |
| SCHMIDT | EMMA M | ZOELLER M | WLKS BRE | 40 | 0051 | 08 16 09 | 121134 |
| SCHMIDT | ERMA | FISHER S | PGH | 02 | 0002 | 06 19 09 | 88489 |
| SCHMIDT | ERNEST F | MCGINNIS R | PHILA | 51 | 0001 | 02 22 09 | 43217 |
| SCHMIDT | FLORENCE G | SCHWARTZ A | PHILA | 51 | 0001 | 05 24 09 | 92066 |
| SCHMIDT | FLORENCE | FRANKLE G | BRADDOCK | 02 | 1013 | 02 21 09 | 13917 |
| SCHMIDT | FRANCIS | GOETZ E | ERIE | 25 | 0054 | 09 16 09 | 129978 |
| SCHMIDT | FRANCIS | ROGERS H | PHILA | 51 | 0001 | 11 19 09 | 198117 |
| SCHMIDT | FRED | GOSSMAN O | JFRSN T | 02 | 2060 | 06 19 09 | 92295 |
| SCHMIDT | FREDERICK | STANN M | MILLVALE | 02 | 1024 | 11 08 09 | 166576 |
| SCHMIDT | FREDERICK W | KROLL L | PGH | 02 | 0002 | 08 05 09 | 156298 |
| SCHMIDT | FRIEDA M | MAHLIG I | JOHNSTN | 11 | 0040 | 11 09 09 | 207282 |
| SCHMIDT | GEORGE | SMITH D | PGH | 02 | 0002 | 08 14 09 | 123221 |
| SCHMIDT | GEORGE C | APELDORN L | PHILA | 51 | 0001 | 04 01 09 | 74083 |
| SCHMIDT | GORGE | LECK A | CARRICK | 02 | 1577 | 07 16 09 | 93917 |
| SCHMIDT | HAROLD | SAAR C | SCRANTON | 35 | 0004 | 03 27 09 | 52587 |
| SCHMIDT | HAROLD E | STAUFFER L | N UN T | 54 | 3231 | 04 22 09 | 52673 |
| SCHMIDT | HAROLD K | BEATTY L | PGH | 02 | 0002 | 11 14 09 | 173245 |
| SCHMIDT | HELEN | FREIDAUER C | PHILA | 51 | 0001 | 04 07 09 | 73960 |
| SCHMIDT | HELEN B | KAPPEL B | PHILA | 51 | 0001 | 08 03 09 | 126262 |
| SCHMIDT | HELEN E | BOWERS M | PHILA | 51 | 0001 | 04 30 09 | 57509 |
| SCHMIDT | HELEN M | MORLEY M | PGH | 02 | 0002 | 06 27 09 | 155991 |
| SCHMIDT | HENRY F | SCHNEIDER C | SUMRHL T | 11 | 2320 | 03 09 09 | 204658 |
| SCHMIDT | HERMAN L | PRA M | PHILA | 51 | 0001 | 07 16 09 | 124291 |
| SCHMIDT | JAMES | BICKER M | MOON T | 04 | 2117 | 12 23 09 | 199252 |
| SCHMIDT | JAMES F | MAHON A | PHILA | 51 | 0001 | 03 05 09 | 42522 |
| SCHMIDT | JOHN | MAURER J | ALTOONA | 07 | 0032 | 10 21 09 | 176534 |
| SCHMIDT | JOHN | WAGNER R | S BETHLM | 48 | 1421 | 03 03 09 | 37121 |
| SCHMIDT | JOHN | KLEIN K | ROCKWOOD | 56 | 1462 | 12 27 09 | 186473 |
| SCHMIDT | JOHN F | SCHMIDT J | NW CASTL | 37 | 0046 | 01 20 09 | 6120 |
| SCHMIDT | JOHN J | SCHEEL C | PHILA | 51 | 0001 | 08 21 09 | 126524 |
| SCHMIDT | JOHN L | BOYLE A | PHILA | 51 | 0001 | 01 25 09 | 27446 |
| SCHMIDT | JOHN W | HENRY S | PGH | 02 | 0002 | 12 19 09 | 197464 |
| SCHMIDT | JOSEF | SCHMIDT M | ALLENTN | 39 | 0031 | 02 14 09 | 13470 |
| SCHMIDT | JOSEPH | FAIBEL R | ALLIANCE | 48 | 0912 | 03 03 09 | 35024 |
| SCHMIDT | JOZEF | BARDT L | PHILA | 51 | 0001 | 04 26 09 | 74071 |
| SCHMIDT | LEE R | HALL A | DELMAR T | 59 | 3337 | 01 13 09 | 9723 |

Schmidt, Regis Hugh, Mary Agnes Damak, 152321-09 Donora, 9/14/09 ←

| | | | | | | |
|---|---|---|---|---|---|---|
| SCHMIDT LEVIS W | HARMS M | MEADVL | 20 | 0044 | 06 12 09 | 82089 |
| SCHMIDT LILLIAN M | NAGLE M | PGH | 02 | 0002 | 06 05 09 | 88563 |
| SCHMIDT LILLIAN | MITSCHELLE | PHILA | 51 | 0001 | 02 06 09 | 26574 |
| SCHMIDT LOUIS J | | PGH | 02 | 0002 | 09 12 09 | 140196 |
| SCHMIDT LOUISE S | KLIMEK M | PGH | 02 | 0002 | 05 27 09 | 71841 |
| SCHMIDT LUELLA G | SCHMIDT C | CARRICK | 02 | 1577 | 05 26 09 | 60411 |
| SCHMIDT MARCELLA E | BIERMAN M | PHILA | 51 | 0001 | 06 20 09 | 90535 |
| SCHMIDT MARGARET M | SCHMIDT F | PHILA | 51 | 0001 | 06 15 09 | 123669 |
| SCHMIDT MARGARETTA | HERMINA S | NO BRDCK | 02 | 0149 | 07 23 09 | 100124 |
| SCHMIDT MARGARET | HILLER A | PHILA | 51 | 0001 | 05 04 09 | 92074 |
| SCHMIDT MARGARET L | GIVEN A | MUNHALL | 02 | 0148 | 08 31 09 | 116154 |
| SCHMIDT MARIE K | ASAS R | N WTHL T | 39 | 3532 | 05 04 09 | 60624 |
| SCHMIDT MARIE M | SENEFF A | PHILA | 51 | 0001 | 05 22 09 | 75700 |
| SCHMIDT MARY | SMITH E | PHILA | 51 | 0001 | 04 18 09 | 73936 |
| SCHMIDT MARY | MALBRECK M | MILLVALE | 02 | 1024 | 05 04 09 | 65435 |
| SCHMIDT MARY | WIDEMAN M | WLKS BRE | 40 | 0051 | 08 20 09 | 121029 |
| SCHMIDT MARY | GABEL M | PHILA | 51 | 0001 | 09 12 09 | 142952 |
| SCHMIDT MARY | ROUB A | PHILA | 51 | 0001 | 09 11 09 | 157987 |
| SCHMIDT MARY | TARA A | PHILA | 51 | 0001 | 09 11 09 | 157987 |
| SCHMIDT MARY E | ROSE A | MCKEESPT | 02 | 0021 | 06 11 09 | 81655 |
| SCHMIDT MARY M | GERST M | PGH | 02 | 0002 | 02 02 09 | 24839 |
| SCHMIDT MARY T | HEIBEL T | MCKS RKS | 02 | 1023 | 01 23 09 | 5188 |
| SCHMIDT MATTHIAS | NEVINS D | WLKS BRE | 40 | 0051 | 01 20 09 | 9390 |
| SCHMIDT MICHAEL A | ANFANG E | SWTRA T | 22 | 2596 | 11 17 09 | 164743 |
| SCHMIDT MILDRED B | PALMER B | PHILA | 51 | 0001 | 06 27 09 | 140448 |
| SCHMIDT MINNIE | PTZERNIK K | PHILA | 51 | 0001 | 04 19 09 | 74028 |
| SCHMIDT OSCAR | CONLIN R | PHILA | 51 | 0001 | 04 21 09 | 74072 |
| SCHMIDT OSCAR H | TELTSCH B | PHILA | 51 | 0001 | 12 21 09 | 193707 |
| SCHMIDT PATRICK H | ROBINSON E | PGH | 02 | 0002 | 12 30 09 | 190689 |
| SCHMIDT PETER | TOTH M | ALLIANCE | 48 | 0912 | 06 24 09 | 83023 |
| SCHMIDT PHILIP | WERNTGES M | DUQUESNE | 02 | 1018 | 12 21 09 | 178972 |
| SCHMIDT PHILLIP P | DEPRES T | PGH | 02 | 0002 | 09 09 09 | 140215 |
| SCHMIDT RALPH | GEDULDIG S | BLDWN T | 02 | 2062 | 06 29 09 | 93963 |
| SCHMIDT RANDAL E | FAIRMAN B | PGH | 02 | 0002 | 04 16 09 | 56062 |
| SCHMIDT RAYMOND M | BEERMANN G | CARRICK | 02 | 1577 | 10 17 09 | 145303 |
| SCHMIDT RICHARD R | ULBRICHT A | PHILA | 51 | 0001 | 05 22 09 | 75708 |
| SCHMIDT RUSSEL C | HIXSON J | ERIE | 25 | 0054 | 10 05 09 | 163651 |
| SCHMIDT RUSSELL W | JACKSON E | PHILA | 51 | 0001 | 06 07 09 | 90612 |
| SCHMIDT STILLBORN | WAMPOLE I | BETHLM | 39 | 1416 | 01 24 09 | 657 |
| SCHMIDT STILLBORN | MARTIN W | PHILA | 51 | 0001 | 04 25 09 | 199799 |
| SCHMIDT SYLVAN | DUTH L | ST CLAIR | 02 | 1602 | 08 15 09 | 119752 |
| SCHMIDT THERESA | LEAPRED L | WHTHL T | 39 | 2917 | 12 11 09 | 178068 |
| SCHMIDT VICTOR | PRESHESNOCK | GLN CPBL | 32 | 1294 | 04 05 09 | 47270 |
| SCHMIDT WILBERT | ABLE L | DONORA | 63 | 0958 | 11 14 09 | 163400 |
| SCHMIDT WINDLER J | ROHDE M | PHILA | 51 | 0001 | 05 01 09 | 75615 |
| SCHMIDT WM C | SCHMITTAT L | PHILA | 51 | 0001 | 03 08 09 | 42504 |
| SCHMIDT WM F | KIMMEL E | PHILA | 51 | 0001 | 08 10 09 | 126371 |
| SCHMIDTCHEN RAYMOND | MILLER A | SHARPSBG | 02 | 1580 | 01 07 09 | 8403 |
| SCHMIDTS GIRL | SCHMIDT M | S BETHLM | 48 | 1421 | 04 12 09 | 52725 |
| SCHMIDTT ALICE C | MEYERS B | CHLTHM T | 46 | 3085 | 01 28 09 | 4243 |
| SCHMIDTT CURTIS E | JOHN E | MCKEESPT | 02 | 0021 | 05 31 09 | 64685 |
| SCHMIDTT TONY | KARECK M | READE T | 11 | 2322 | 06 07 09 | 113496 |
| SCHMIED CHARLES J | WAGNER P | PHILA | 51 | 0001 | 01 26 09 | 13236 |
| SCHMIED HENRIETTA K | RIEBER K | PHILA | 51 | 0001 | 05 07 09 | 75589 |

Schmitt, Adelaide Barbara 11153-09 Pgh. Catherine Emma Yorke 1-18-09

Schmitt Cecilia Maria _____
~~Mary Smith~~ Schmitt, Maria - Pgh.
2-17-40703

Schmitt, John A - Annie L Cooney - Phila - 10/10/09 - 160070

SCHMITT, LOUIS CONRAD - ALLEG. CO. - A. ROCKHILL - #102930 09

| | | | | | | |
|---|---|---|---|---|---|---|
| SCHMIED JOHN | TROMOSOSKI | PGH | 02 | 0002 | 05 23 09 | 71959 |
| SCHMIEGELSKY JOHN | MILOSCHEWSK | BRKNRDG | 02 | 0116 | 06 23 09 | 76989 |
| SCHMIELER GEORGE P | DEACK J | KNOXVL | 02 | 0142 | 11 12 09 | 165642 |
| SCHMIELER JOHN G | DEACK J | KNOXVL | 02 | 0142 | 11 12 09 | 165642 |
| SCHMIETER ADOLF J | MIELLER M | PGH | 02 | 0002 | 06 14 09 | 88583 |
| SCHMILAFSKI ORPHA E | KNERR F | WLMSPRT | 41 | 0052 | 08 30 09 | 121191 |
| SCHMILL BOY | SCHMILL F | PHILA | 51 | 0001 | 08 24 09 | 157605 |
| SCHMILL BOY | SCHMILL F | PHILA | 51 | 0001 | 08 24 09 | 157606 |
| SCHMIRE EVALINE W | WHITMER G | MFLNBG | 60 | 1493 | 03 05 09 | 34621 |
| SCHMISKO PAUL | VBRASKO H | BANKS T | 13 | 2342 | 06 22 09 | 77163 |
| SCHMIT ANNA | SNAIDER K | PHILA | 51 | 0001 | 02 15 09 | 26655 |
| SCHMIT ANNA E | RIELING E | SCRANTON | 35 | 0004 | 02 18 09 | 37042 |
| SCHMIT CHAS H | BACIO B | PHILA | 51 | 0001 | 02 14 09 | 26639 |
| SCHMIT DONALD E | LANG O | ERIE | 25 | 0054 | 11 21 09 | 163548 |
| SCHMIT FRANCESKA | WERK K | CHARLR | 63 | 1516 | 12 22 09 | 178194 |
| SCHMIT HENRY | WEIGHTMAN M | MEADVL | 20 | 0044 | 02 24 09 | 18967 |
| SCHMIT KATIE | WIG K | N LEBN T | 38 | 2899 | 07 15 09 | 98073 |
| SCHMIT MATTHIAS | WEISMAN R | PHILA | 51 | 0001 | 05 06 09 | 75612 |
| SCHMIT STANISLANO | ADAMSKI A | PGH | 02 | 0002 | 03 28 09 | 40656 |
| SCHMITEL GILBERT | VOSKUHR A | ALTOONA | 07 | 0032 | 12 01 09 | 176436 |
| SCHMITH ANNY | SCHMIR E | PHILA | 51 | 0001 | 06 13 09 | 90396 |
| SCHMITH ANTON | SCHWARZ M | PGH | 02 | 0002 | 01 18 09 | 10732 |
| SCHMITH ELIZABETH | SCHMITH L | S SHARON | 43 | 0362 | 08 16 09 | 119955 |
| SCHMITH GEORGE | STETTNER H | PHILA | 51 | 0001 | 12 20 09 | 196734 |
| SCHMITH JOHN | STETTNER H | PHILA | 51 | 0001 | 01 08 09 | 123409 |
| SCHMITH JOSEPH | STETTNER H | PHILA | 51 | 0001 | 12 20 09 | 196733 |
| SCHMITT AGNES C | ANDEN A | PHILA | 51 | 0001 | 08 20 09 | 157604 |
| SCHMITT ALOYSIUS F | SCHMITZ M | PGH | 02 | 0002 | 06 25 09 | 122177 |
| SCHMITT ANDREAS | REDARSDORFF | PHILA | 51 | 0001 | 11 16 09 | 175769 |
| SCHMITT ANDREW | BURGER A | PGH | 02 | 0002 | 01 28 09 | 25005 |
| SCHMITT ANDREW E | BAILEY M | PHILA | 51 | 0001 | 11 17 09 | 196224 |
| SCHMITT AUGUST | BOSAK M | PGH | 02 | 0002 | 04 14 09 | 201333 |
| SCHMITT BOY | BARRY C | PGH | 02 | 0002 | 10 05 09 | 157221 |
| SCHMITT CLEMENS | HEMKE M | MILLVALE | 02 | 1024 | 12 21 09 | 183658 |
| SCHMITT EARL L | WILLIAMS C | LANCSTR | 36 | 0041 | 01 13 09 | 4484 |
| SCHMITT ELISBETH | HEARELEN M | PGH | 02 | 0002 | 06 15 09 | 122182 |
| SCHMITT ELIZ | LEVHORN E | PGH | 02 | 0002 | 12 06 09 | 190769 |
| SCHMITT ELMER W | BIEMESSER B | OHARA T | 02 | 3547 | 02 23 09 | 17362 |
| SCHMITT EMMA | OSWALD R | ALTOONA | 07 | 0032 | 04 26 09 | 43570 |
| SCHMITT FRANCES | BURGHER L | PGH | 02 | 0002 | 04 18 09 | 56102 |
| SCHMITT FRANK | DAUKNER M | PHILA | 51 | 0001 | 06 07 09 | 90560 |
| SCHMITT GIRL | JESSOP A | DORNCTN | 40 | 0638 | 08 07 09 | 112262 |
| SCHMITT GLADYS L | LINK L | PGH | 02 | 0002 | 05 31 09 | 71847 |
| SCHMITT HILDAGART | GEISLER B | PGH | 02 | 0002 | 08 18 09 | 123203 |
| SCHMITT HUGH R | DARR M | DONORA | 63 | 0958 | 09 14 09 | 129731 |
| SCHMITT JOHN R | BLISSMYER M | PGH | 02 | 0002 | 12 02 09 | 190790 |
| SCHMITT JOHN W | DOWNEY B | GUILFD T | 28 | 2680 | 09 24 09 | 201449 |
| SCHMITT KATHARINE L | ERTE K | PHILA | 51 | 0001 | 11 22 09 | 175887 |
| SCHMITT KATHERINE | LEVHORN E | PGH | 02 | 0002 | 12 06 09 | 190768 |
| SCHMITT KENNETH A | SMITH E | PGH | 02 | 0002 | 10 15 09 | 157189 |
| SCHMITT MADELINE E | BRINDEL A | PHILA | 51 | 0001 | 11 16 09 | 175832 |
| SCHMITT MAGDALEN M | OSWALD R | ALTOONA | 07 | 0032 | 04 26 09 | 43570 |
| SCHMITT MARGARET E | GIVEN A | MUNHALL | 02 | 0148 | 08 30 09 | 116154 |
| SCHMITT MARIE T | GYORY M | PGH | 02 | 0002 | 01 03 09 | 11103 |

Schmitz, Lavina A. – B. Bast – Erie – 9/18 – 129987-09

Carl Warfield Schmuck – M. M. Kellinger
Gerard 328-2476 – file no. 32735
– 24-09

Schmoyer, Willis Francis D-211025 Carrie Mae Baer Lehigh Co 8-10-09

| | | | | | | |
|---|---|---|---|---|---|---|
| SCHMITT MARY J | GEIGER M | PGH | 02 | 0002 | 03 09 09 | 40751 |
| SCHMITT MARY L | COINKO A | PHILA | 51 | 0001 | 11 22 09 | 175744 |
| SCHMITT MICHAEL H | BITTNER M | PGH | 02 | 0002 | 02 16 09 | 56468 |
| SCHMITT MONA T | ARTINGER T | MCKS RKS | 02 | 1023 | 01 23 09 | 5188 |
| SCHMITT NICHOLAS J | VOLK M | PHILA | 51 | 0001 | 12 16 09 | 193742 |
| SCHMITT PAUL R | WENIGER S | BERLIN T | 64 | 3439 | 02 06 09 | 17371 |
| SCHMITT PETER A | GIBBONS N | TEXAS T | 64 | 3438 | 10 28 09 | 165202 |
| SCHMITT RUTH F | UNDERCUPLER | PHILA | 51 | 0001 | 09 26 09 | 158018 |
| SCHMITT THEODOR E | SCHOBER O | PGH | 02 | 0002 | 08 03 09 | 201544 |
| SCHMITT WILLIAM | CICHOSKI S | PGH | 02 | 0002 | 04 15 09 | 201036 |
| SCHMITT WM M | KUMPTH A | PHILA | 51 | 0001 | 03 28 09 | 90994 |
| SCHMITTEN ALOYSIUS E | KUNCSER M | ETNA | 02 | 1022 | 04 24 09 | 46849 |
| SCHMITTLE NAOMI L | BOWSER L | LOGAN T | 07 | 3548 | 02 11 09 | 13412 |
| SCHMITTLEIN ANDREW A | PAPP M | PGH | 02 | 0002 | 11 06 09 | 173234 |
| SCHMITTNER JOSEPH | CAROLAN R | BNSLM T | 09 | 2239 | 03 08 09 | 29065 |
| SCHMITZ EDWIN R | GRENARY S | TARENTUM | 02 | 1031 | 12 30 09 | 188271 |
| SCHMITZ THEODORA A | BAST B | ERIE | 25 | 0054 | 09 18 09 | 129987 |
| SCHMITZER GEORGE | WERDIE C | PGH | 02 | 0002 | 02 03 09 | 201310 |
| SCHMIZ EMMA | SMIDT E | SWSVL | 02 | 0159 | 02 25 09 | 37888 |
| SCHMLEBER MARY A | BECK M | PHILA | 51 | 0001 | 06 19 09 | 90398 |
| SCHMOCKER EDNA M | HENRY M | UNITY T | 65 | 3460 | 06 07 09 | 79589 |
| SCHMOGNER PAUL | PATER I | PHILA | 51 | 0001 | 09 19 09 | 158003 |
| SCHMOLHOFER MATHIAS | BAUER M | LANCSTR | 36 | 0041 | 09 20 09 | 132271 |
| SCHMOLL EMMA | SCHINDLER E | MANOR T | 36 | 2859 | 05 14 09 | 87268 |
| SCHMOLTZE MARGARET A | LIVERENTZ L | ASHLAND | 54 | 1435 | 09 17 09 | 127173 |
| SCHMONSKY MINNIE | DUMCHUFF M | PHILA | 51 | 0001 | 10 22 09 | 160052 |
| SCHMOOK JOHN | PICKLE D | CNSTGA T | 36 | 3535 | 09 27 09 | 132323 |
| SCHMORZER JOHN | WEENER T | S HUNT T | 65 | 3564 | 01 31 09 | 8585 |
| SCHMOTZER BOY | SCHAFER G | WLKNSBG | 02 | 1035 | 12 11 09 | 189056 |
| SCHMOYER AMMON A | MILLER F | ALLENTN | 39 | 0031 | 03 23 09 | 27774 |
| SCHMOYER ANNA A | MOLL A | MACUNGIE | 39 | 1344 | 05 07 09 | 65733 |
| SCHMOYER ARTHUR | GEHUR L | HANOVR T | 39 | 2915 | 04 06 09 | 43723 |
| SCHMOYER BOY | STAUFFER L | ALLENTN | 39 | 0031 | 06 18 09 | 75997 |
| SCHMOYER BOY | GILBERT M | EMMAUS | 39 | 1343 | 06 06 09 | 79232 |
| SCHMOYER BOY | MYER J | ALLENTN | 39 | 0031 | 06 18 09 | 76017 |
| SCHMOYER CLARENCE E | SMITH I | U MCNG T | 39 | 2912 | 11 03 09 | 171402 |
| SCHMOYER CORA A | ROHRBACH A | U MCNG T | 39 | 2912 | 11 24 09 | 171407 |
| SCHMOYER FLORENCE C | SIEGFRIED K | U SUCN T | 39 | 2906 | 11 29 09 | 178860 |
| SCHMOYER GIRL | WALCK L | ALLENTN | 39 | 0031 | 02 21 09 | 13459 |
| SCHMOYER JACOB W | GRIM A | L MCNG T | 39 | 2908 | 07 05 09 | 99813 |
| SCHMOYER KENNETH | YEAGER I | MXTWNY T | 06 | 2168 | 09 30 09 | 148651 |
| SCHMOYER STILLBORN | BORTZ S | READING | 06 | 0049 | 01 17 09 | 7324 |
| SCHMOYER STILLBORN | WETZEL R | L MCNG T | 39 | 2908 | 10 26 09 | 150325 |
| SCHMOYER STILLBORN | SCHMOYER E | L MCNG T | 39 | 2908 | 01 18 09 | 150326 |
| SCHMUCHER JOHN R | RISSER E | READING | 06 | 0049 | 10 02 09 | 152130 |
| SCHMUCK CHARLES E | SCHILLING L | STEELTON | 22 | 0458 | 10 07 09 | 153396 |
| SCHMUCK HARRY E | BLOUSE M | WINDSOR | 67 | 1561 | 09 11 09 | 139180 |
| SCHMUCK LORETTA | CLARK L | E HUNT T | 65 | 3559 | 02 21 09 | 37263 |
| SCHMUCK VIOLET M | EBERLEY L | FELTON | 67 | 0979 | 05 21 09 | 62581 |
| SCHMUCKER ~~BOY~~ Clara Barbara | ~~WILL~~IG M Wellig | JEANT | 65 | 1532 | 11 07 09 | 165553 |
| SCHMUCKER GIRL | KLEY C | GREENSBG | 65 | 1531 | 02 01 09 | 16656 |
| SCHMUCKER LUCIAN A | LENARD L | AVALON | 02 | 0113 | 07 29 09 | 92928 |
| SCHMUCKER MARIE G | STEIN K | M PLST T | 65 | 3467 | 08 07 09 | 115951 |
| SCHMUCKLER BENNIE | BIGER I | PHILA | 51 | 0001 | 02 16 09 | 43222 |

1-31-69 - Schnee, Florence Marie - Susie Agnes Marshall 0-2115-15 Erie Erie Co. 5-9-09

Dorothy Clara Marie Elizabeth Schneider ——→

| | | | | | | | |
|---|---|---|---|---|---|---|---|
| SCHMUTZ EDWARD W | AHERIN F | PHILA | 51 | 0001 | 10 | 14 | 09 | 174076 |
| SCHMUTZ SYLVIA R | KAISER A | PHILA | 51 | 0001 | 01 | 21 | 09 | 123411 |
| SCHNAB GIRL | GROSS J | PN GRV T | 61 | 3370 | 03 | 20 | 09 | 201134 |
| SCHNABEL BESSIE A | MICHAELS L | PGH | 02 | 0002 | 06 | 22 | 09 | 88532 |
| SCHNABENBAUER JAMES C | BENSEN J | ST MARYS | 24 | 1242 | 09 | 10 | 09 | 137236 |
| SCHNABL JAMES H | HELLER E | BETHLM | 48 | 1416 | 06 | 18 | 09 | 76606 |
| SCHNABLE ALFONSIA | WADLE R | PGH | 02 | 0002 | 09 | 19 | 09 | 201394 |
| SCHNABLE CHAS G | WHETSTONE E | SCHLSBG | 05 | 1067 | 06 | 23 | 09 | 85800 |
| SCHNABLE GIRL | WHITSELL L | S BETHLM | 48 | 1421 | 10 | 12 | 09 | 153233 |
| SCHNABLE LILLIE M | WEILER A | READING | 06 | 0233 | 11 | 13 | 09 | 207504 |
| SCHNABLEY CATHERINE | JOHNS M | VERSLS T | 02 | 2022 | 05 | 25 | 09 | 64799 |
| SCHNABLY BOY | WERTZ V | HRSN T | 05 | 2130 | 08 | 02 | 09 | 116442 |
| SCHNABLY RICHARD D | WEAVERLING | BEDFORD | 05 | 1058 | 05 | 28 | 09 | 59981 |
| SCHNADER BOY | SARGART A | LANCSTR | 36 | 0041 | 05 | 31 | 09 | 199646 |
| SCHNADER DOROTHY M | WAGNER L | CUMRU T | 06 | 2180 | 12 | 24 | 09 | 186204 |
| SCHNADER JOSEPH D | MOORE M | MT CARML | 49 | 1407 | 09 | 06 | 09 | 133372 |
| SCHNAFFS KATE D | SHERMAN D | BRANCH T | 54 | 3218 | 11 | 11 | 09 | 166748 |
| SCHNATDER JOHN | TUHTSEL E | PHILA | 51 | 0001 | 11 | 28 | 09 | 175738 |
| SCHNAPP BOY | CLEVELAND B | BEAVER | 04 | 1047 | 05 | 13 | 09 | 59928 |
| SCHNARNENBERGER MATILD | SCHLEICHEN | PGH | 02 | 0002 | 04 | 18 | 09 | 56104 |
| SCHNARS DWIGHT F | FOHNER N | RUSH T | 14 | 2361 | 10 | 04 | 09 | 151871 |
| SCHNARS EDWIN M | BUTTERWORTH | DECTR T | 17 | 2470 | 02 | 25 | 09 | 15084 |
| SCHNATTERLY JACK L | WHILHELM D | GERMAN T | 26 | 2662 | 04 | 28 | 09 | 49413 |
| SCHNATZ MATTHEW A | RUPP E | PHILA | 51 | 0001 | 11 | 10 | 09 | 175869 |
| SCHNAUFER MARTHA E | THOMAS M | PT CARBN | 54 | 0801 | 06 | 27 | 09 | 101309 |
| SCHNAUFFER BOY | DECHERT E | WETHRLY | 13 | 1143 | 11 | 22 | 09 | 171990 |
| SCHNAUFFER MABEL | SCHIRE S | WETHRLY | 13 | 1143 | 04 | 18 | 09 | 54831 |
| SCHNAUFFER MYRTLE | JOHNSON M | WETHRLY | 13 | 1143 | 12 | 17 | 09 | 189351 |
| SCHNAUTZ LOUISE | THOMKE A | ABBOTT T | 53 | 3200 | 09 | 20 | 09 | 131147 |
| SCHNAVELY ELEANOR L | OSTERMAN E | LOGAN T | 07 | 3548 | 07 | 31 | 09 | 92659 |
| SCHNAVELY EMILY R | OSTERMAN E | LOGAN T | 07 | 3548 | 07 | 31 | 09 | 92660 |
| SCHNBIAK NANCI | CRONKO A | JENNER T | 56 | 3272 | 04 | 28 | 09 | 48312 |
| SCHNEABERGBES GIRL | PHUFFER M | MOORE T | 48 | 3141 | 09 | 06 | 09 | 127745 |
| SCHNECH BOY | MEYERS R | ALLENTN | 39 | 0031 | 11 | 18 | 09 | 195618 |
| SCHNECK BOY | BENZ A | WHTHL T | 39 | 2917 | 01 | 03 | 09 | 1556 |
| SCHNECK BOY | HECK C | ALLENTN | 39 | 0031 | 12 | 12 | 09 | 176335 |
| SCHNECK CARL D | HOFFMAN L | N WTHL T | 39 | 3532 | 03 | 30 | 09 | 29326 |
| SCHNECK CHARLES I | PETERS A | EASTON | 48 | 0036 | 08 | 05 | 09 | 130126 |
| SCHNECK DOROTHY V | EMERY C | NORRISTN | 46 | 1399 | 09 | 24 | 09 | 167873 |
| SCHNECK ERVIN H | JACOBY E | READING | 06 | 0049 | 02 | 14 | 09 | 20904 |
| SCHNECK EVELYN B | BRADLEY M | READING | 06 | 0049 | 01 | 25 | 09 | ~~7270~~ 3386 |
| SCHNECK JOHN T | NESTOR M | PHILA | 51 | 0001 | 01 | 24 | 09 | 11864 |
| SCHNECK LAURA E | GULDIN L | PHILA | 51 | 0001 | 10 | 27 | 09 | 198071 |
| SCHNECK MARGARET E | ANDRASKI M | PHILA | 51 | 0001 | 06 | 25 | 09 | 90545 |
| SCHNECK MIRIAM I | BAUER M | HRFRD T | 06 | 2150 | 06 | 22 | 09 | 76946 |
| SCHNECKER JOHN | GENCITZ J | COPLAY | 39 | 1144 | 11 | 18 | 09 | 162478 |
| SCHNEE HOWARD W | RAMSEY M | LANCSTR | 36 | 0041 | 01 | 26 | 09 | 18000 |
| SCHNEEMANN ERNA E | BACHMAN K | PGH | 02 | 0002 | 04 | 19 | 09 | 56097 |
| SCHNEID SAMUEL D | RITTER L | ALLENTN | 39 | 0031 | 01 | 08 | 09 | 41 |
| SCHNEIDENT IDA G | WURTZ S | PHILA | 51 | 0001 | 12 | 31 | 09 | 198229 |
| SCHNEIDER A | BUCKHOLZ M | SIVERLY | 61 | 0876 | 10 | 26 | 09 | 153822 |
| SCHNEIDER ABRAHAM | SEIGEL M | PHILA | 51 | 0001 | 08 | 01 | 09 | 199884 |
| SCHNEIDER AGNES M | WEISS S | TEXAS T | 64 | 3438 | 03 | 23 | 09 | 32337 |
| SCHNEIDER ~~AGNES E~~ | KIRSCH C | SNWDN T | 02 | 2028 | 03 | 03 | 09 | 28885 |

Schneider Dorothy Florence · Bertha Rose Kellmeyer D212416 Alleg. 3/30

Schneider, Jeanette D-209800 Natalie Hirsch Phila 11-11-09

| | | | | | | | |
|---|---|---|---|---|---|---|---|
| SCHNEIDER | ALBERT F | KOLB T | PHILA | 51 | 0001 | 01 20 09 | 72233 |
| SCHNEIDER | ALICE M | HAYES C | PHILA | 51 | 0001 | 09 10 09 | 208527 |
| SCHNEIDER | ANDREW M | BAIN I | SEWKLY T | 65 | 3474 | 04 15 09 | 54697 |
| SCHNEIDER | ANDREW W | BAIN I | SEWKLY T | 65 | 3474 | 04 15 09 | 54697 |
| SCHNEIDER | ANNABEL E | MOHL A | ERIE | 25 | 0054 | 02 14 09 | 15940 |
| SCHNEIDER | ANNIE | COLVERT S | CHESTER | 23 | 0009 | 05 06 09 | 60162 |
| SCHNEIDER | AUDREAS | BIRKNER S | ERIE | 25 | 0054 | 11 04 09 | 163612 |
| SCHNEIDER | AUDREY | WATSON A | E DNGL T | 36 | 2844 | 10 15 09 | 150540 |
| SCHNEIDER | AUGUST W | KIELBACH A | SMITHTON | 65 | 1325 | 05 24 09 | 68707 |
| SCHNEIDER | BERTHA M | JACOBS R | OHARA T | 02 | 3547 | 05 19 09 | 68596 |
| SCHNEIDER | BOY | KLAUS K | SCRANTON | 35 | 0004 | 12 23 09 | 194732 |
| SCHNEIDER | BOY | WEILHELM B | ASPINWL | 02 | 1011 | 10 12 09 | 143849 |
| SCHNEIDER | BOY | CRAIL H | ERIE | 25 | 0054 | 10 31 09 | 146314 |
| SCHNEIDER | CARL M | PIKE L | PHILA | 51 | 0001 | 01 04 09 | 72221 |
| SCHNEIDER | CHARLES J | REZSNICSCK | PHILA | 51 | 0001 | 03 31 09 | 42552 |
| SCHNEIDER | CHARLES F | MILLER A | PGH | 02 | 0002 | 12 21 09 | 190719 |
| SCHNEIDER | CLEMENT J | FARROW A | MT CARML | 49 | 1407 | 01 02 09 | 18711 |
| SCHNEIDER | EDWARD | VEES C | PHILA | 51 | 0001 | 05 13 09 | 75736 |
| SCHNEIDER | EDWARD J | SLATTERY M | BUTLER | 10 | 1109 | 07 19 09 | 93029 |
| SCHNEIDER | ELEANOR E | DAVIS L | PHILA | 51 | 0001 | 12 11 09 | 193862 |
| SCHNEIDER | ELIZABETH F | KROUSE B | PHILA | 51 | 0001 | 02 19 09 | 43203 |
| SCHNEIDER | ELIZABETH | EIDEN M | SCRANTON | 35 | 0004 | 02 26 09 | 37043 |
| SCHNEIDER | ELIZABETH B | BALDWIN E | ERIE | 25 | 0054 | 09 16 09 | 129998 |
| SCHNEIDER | ELLEN | REINISH F | HKRY T | 43 | 3035 | 03 07 09 | 153532 |
| SCHNEIDER | ERMA C | WAGNER F | AMBRIDGE | 04 | 0067 | 05 03 09 | 59240 |
| SCHNEIDER | ESTHER C | SCHNEIDER C | WLKS BRE | 40 | 0051 | 08 17 09 | 121133 |
| SCHNEIDER | FRANCES M | EDELE A | PHILA | 51 | 0001 | 09 19 09 | 196026 |
| SCHNEIDER | FRANCES W | WARNER H | PHILA | 51 | 0001 | 04 24 09 | 57592 |
| SCHNEIDER | FRANK | ORDELL J | SCOTT T | 02 | 2030 | 11 03 09 | 162104 |
| SCHNEIDER | FRANK | PHILLIPS R | ALLIANCE | 48 | 0912 | 07 24 09 | 100294 |
| SCHNEIDER | GEORGE | KENNY M | PHILA | 51 | 0001 | 03 02 09 | 42524 |
| SCHNEIDER | GEORGE | BAUMGARTER | PHILA | 51 | 0001 | 01 01 09 | 27483 |
| SCHNEIDER | GERTRUDE | MORATH M | WLKS BRE | 40 | 0051 | 04 25 09 | 54243 |
| SCHNEIDER | GERTRUDE E | NEWMAN G | PHILA | 51 | 0001 | 09 17 09 | 158015 |
| SCHNEIDER | GIRL | KRAFT J | WLKS BRE | 40 | 0051 | 07 03 09 | 104133 |
| SCHNEIDER | GIRL | DIAMOND K | MCKS RKS | 02 | 1023 | 01 09 09 | 5186 |
| SCHNEIDER | GIRL | REMISH F | WHEATLD | 43 | 0700 | 03 08 09 | 39679 |
| SCHNEIDER | GIRL | BLAUVELT H | PHILA | 51 | 0001 | 11 26 09 | 175889 |
| SCHNEIDER | GRACE G | DIGGERMAN B | HAZLETON | 40 | 0039 | 12 17 09 | 181114 |
| SCHNEIDER | HARRY I | CLAUSER M | U NZTH T | 48 | 3145 | 07 12 09 | 100266 |
| SCHNEIDER | HARRY J | LENING S | PHILA | 51 | 0001 | 10 21 09 | 160178 |
| SCHNEIDER | ISABELLA L | THOMPSON F | PHILA | 51 | 0001 | 09 05 09 | 143056 |
| SCHNEIDER | JNO M | SCHNEIDER M | NEVL T | 02 | 2034 | 11 14 09 | 170601 |
| SCHNEIDER | JOHN | JERNCZ A | SCRANTON | 35 | 0004 | 06 28 09 | 84847 |
| SCHNEIDER | JOHN | GIMBEL L | PHILA | 51 | 0001 | 12 10 09 | 193788 |
| SCHNEIDER | JOHN | KUNKLE A | JOHNSTN | 11 | 0040 | 10 20 09 | 148253 |
| SCHNEIDER | JOHN A | MEIGHAN M | BELLEVUE | 02 | 1012 | 09 09 09 | 128078 |
| SCHNEIDER | JOHN E | BLOCH K | READING | 06 | 0049 | 10 29 09 | 152207 |
| SCHNEIDER | JOHN H | WAGNER B | PHILA | 51 | 0001 | 02 13 09 | 26663 |
| SCHNEIDER | JOHN J | FELLENZ M | PHILA | 51 | 0001 | 01 05 09 | 13172 |
| SCHNEIDER | JOHN J | DICK L | PHILA | 51 | 0001 | 07 29 09 | 124252 |
| SCHNEIDER | JOSEPH F | MULLER M | PHILA | 51 | 0001 | 01 16 09 | 27432 |
| SCHNEIDER | JOSEPH R | LUNG C | PGH | 02 | 0002 | 03 19 09 | 40670 |
| SCHNEIDER | JULIUS | SCHNEIDER S | PHILA | 51 | 0001 | 01 07 09 | 13171 |

Schneider Paul – ~~[illegible]~~ Sarah ~~[illegible]~~ Frolic ~~[illegible]~~ – ~~[illegible]~~ Shango Co. – ~~[illegible]~~ 65923 – 3 – ~~[illegible]~~ 5/9 09

THERESA M. SCHNEIDER – H. AMRHEIN – ALLEGH CO. 153851 10-7-09

Sehnell, Edna May Hill, Ada May (Mahoning) 9-28-09 132540

| | | | | | | | |
|---|---|---|---|---|---|---|---|
| SCHNEIDER JULIUS A | ERFFERT M | HAZEL T | 40 | 2944 | 01 24 09 | | 3839 |
| SCHNEIDER KARL H | SCHILLING E | PHILA | 51 | 0001 | 12 30 09 | | 196735 |
| SCHNEIDER KATHRYN —— | MORROW M | PHILA | 51 | 0001 | 12 23 09 | | 193892 |
| SCHNEIDER KENNETH | BEAR J | ERIE | 25 | 0054 | 01 29 09 | | 2595 |
| SCHNEIDER LILLIAN B | BLASY E | KLBK T | 02 | 2042 | 03 14 09 | | 46706 |
| SCHNEIDER MARGARET L | SCHMIDT A | PHILA | 51 | 0001 | 08 01 09 | | 157607 |
| SCHNEIDER MARIE A | LOHRMAN M | PHILA | 51 | 0001 | 09 30 09 | | 143030 |
| SCHNEIDER MARY | ZWITDITCH M | ALLIANCE | 48 | 0912 | 12 19 09 | | 184970 |
| SCHNEIDER MATHIAS J | SCHERER H | S BETHLM | 48 | 1421 | 11 13 09 | | 170097 |
| SCHNEIDER MELVINA C | POTTS E | PHILA | 51 | 0001 | 05 09 09 | | 92001 |
| SCHNEIDER OTTO E | WEHNER W | PHILA | 51 | 0001 | 08 20 09 | | 126525 |
| SCHNEIDER PETER | JENNINGS L | PHILA | 51 | 0001 | 04 20 09 | | 74034 |
| SCHNEIDER QUINTUS L | CARDWELL S | PHILA | 51 | 0001 | 01 13 09 | | 27443 |
| SCHNEIDER RALPH E | NALENZ M | SHALER T | 02 | 2043 | 09 16 09 | | 146725 |
| SCHNEIDER RAYMOND | CONRAD M | ELGIN | 25 | 0054 | 12 08 09 | | 179546 |
| SCHNEIDER REGINA | LECHNER A | MT CARML | 49 | 1407 | 09 04 09 | | 133325 |
| SCHNEIDER ROBERT C | COLTERYAHN | CARRICK | 02 | 1577 | 05 24 09 | | 60417 |
| SCHNEIDER ROBERT J | FITZWILLIAM | MCKS RKS | 02 | 1023 | 03 31 09 | | 33645 |
| SCHNEIDER ROLLAND W | WILKE L | MAHNG T | 13 | 2338 | 06 15 09 | | 81308 |
| SCHNEIDER RUDOLPH | STITZERMAN | WLKNS T | 02 | 2064 | 03 23 09 | | 39175 |
| SCHNEIDER RUTH | FRY E | PGH | 02 | 0002 | 06 29 09 | | 88494 |
| SCHNEIDER THEODORE F | HABERHEN E | PHILA | 51 | 0001 | 06 23 09 | | 106891 |
| SCHNEIDER THOMAS P | SCHNEIDER C | HANVR T | 40 | 2929 | 02 17 09 | | 34956 |
| SCHNEIDER THOS | EBERHART K | PGH | 02 | 0002 | 03 28 09 | | 40657 |
| SCHNEIDER VERNON N | GARRITY E | MT OLVR | 02 | 1025 | 12 28 09 | | 183682 |
| SCHNEIDER WILLIAM | ESCH F | ROSCOE | 63 | 0910 | 05 05 09 | | 67768 |
| SCHNEIDERLOCHER RALPH | PERRUNG T | PGH | 02 | 0002 | 05 23 09 | | 71868 |
| SCHNEIDERLOCHNER FRANC | FRUTH B | SWY HS T | 02 | 3529 | 12 23 09 | | 194742 |
| SCHNEIDERMAN JACOB S | ROG M | PHILA | 51 | 0001 | 08 04 09 | | 126398 |
| SCHNEIDERMAN MINNIE | BORSTEN T | PHILA | 51 | 0001 | 01 04 09 | | 11684 |
| SCHNEIDERWIN MARY E | KNAPP E | SHARON | 43 | 1381 | 04 25 09 | | 69231 |
| SCHNEIKART WALTER | DMYTERKO S | NANTICK | 40 | 1351 | 04 18 09 | | 50456 |
| SCHNEIMAN MORRIS H | MYVANTZ A | PHILA | 51 | 0001 | 08 21 09 | | 126516 |
| SCHNEITMAN WILLIAM | BANEY S | ELZBTHTN | 36 | 1327 | 05 09 09 | | 62178 |
| SCHNEIWEISS CHARLES R | HABERMAN C | PHILA | 51 | 0001 | 09 07 09 | | 142935 |
| SCHNEK VERONICA C | KURTZ A | ZERBE T | 49 | 3134 | 01 12 09 | | 8999 |
| SCHNELL ALVIN F | STEMLIS T | FRNKLN T | 13 | 2345 | 08 31 09 | | 155555 |
| SCHNELL BERTHA | EBERHEART B | ALISN T | 18 | 2478 | 06 23 09 | | 96319 |
| SCHNELL DOLORIS | DOWLING F | SCRANTON | 35 | 0004 | 10 17 09 | | 194664 |
| SCHNELL EDWARD | POHALSKEY M | ARCHBALD | 35 | 1315 | 05 12 09 | | 59073 |
| SCHNELL HELEN A | BAILEY S | MANOR T | 03 | 2072 | 01 27 09 | | 4416 |
| SCHNELL LILLIAN I | SIMCOX L | YOUNGSV | 62 | 1509 | 02 08 09 | | 24044 |
| SCHNELL SOPHIA E | RUTTERMAN E | PHILA | 51 | 0001 | 10 06 09 | | 160018 |
| SCHNENEMAN RUDOLPH C | SCHINK J | PHILA | 51 | 0001 | 06 25 09 | | 90538 |
| SCHNERD KARL | SCHNERD S | TNSTA T | 27 | 2672 | 01 11 09 | | 9038 |
| SCHNERMAN GRACE E | SCHULTZ A | VERSLS T | 02 | 2022 | 01 20 09 | | 5103 |
| SCHNERR MARJORY E | STOUT S | HLNBK T | 40 | 2932 | 02 25 09 | | 35206 |
| SCHNERZER JOHN | GERGER R | CORAOPLS | 02 | 1016 | 09 23 09 | | 160679 |
| SCHNETSKI ROSA | SALTUS R | SCRANTON | 35 | 0004 | 07 19 09 | | 118863 |
| SCHNETZ ELIZABETH M | ZIMMERMAN E | ST CLAIR | 02 | 1602 | 02 28 09 | | 22051 |
| SCHNETZER ROSSIE | BOUSER C | N UN T | 26 | 2667 | 09 20 09 | | 137801 |
| SCHNETZKA ELSIE M | LUTZ S | N HPWL T | 67 | 3521 | 11 21 09 | | 172185 |
| SCHNIDER DORCAS | BLUM S | PGH | 02 | 0002 | 08 13 09 | | 123184 |
| SCHNIDER FLORENCE | FRIEDMAN T | PHILA | 51 | 0001 | 03 28 09 | | 58676 |

Schnitzer, Della K. - L. Kraft - W. Deer Twp. - 5/22 - D211266

Schoch, Sophie Ann D-209925 Fredia Freschknect Pike Co 9-5-09

| | | | | |
|---|---|---|---|---|
| Schock, Vernon George | Kock, Emma Eliz. | 10-31-09 | 168767 | (Pottsville) |

| | | | | | | | |
|---|---|---|---|---|---|---|---|
| SCHNIDER MATILDA | BLONBERGERG | PHILA | 51 | 0001 | 06 | 16 09 | 195934 |
| SCHNIDER VANDA | SHIRAND A | PHILA | 51 | 0001 | 09 | 28 09 | 142828 |
| SCHNIDER WALTER R | SATOWSKI J | HMSTEAD | 02 | 0140 | 03 | 02 09 | 47720 |
| SCHNIDLER BOY | GERMAN M | WHTHL T | 39 | 2917 | 07 | 26 09 | 94604 |
| SCHNIEDER BOY | KLAUS K | SCRANTON | 35 | 0004 | 12 | 23 09 | 194731 |
| SCHNIEDER CHARLES | KRESS B | S FAYT T | 02 | 2047 | 07 | 12 09 | 117518 |
| SCHNIEPP MARGARET I (CC VS 21689) | PROPEA B | NORRISTN | 46 | 1399 | 10 | 20 09 | 150776 |
| SCHNINNELBUSH AMANDA | LEWIS L | PLYMOUTH | 40 | 1354 | 11 | 27 09 | 168641 |
| SCHNISKY KATE H | CEMOUIS K | COPLAY | 39 | 1144 | 10 | 30 09 | 162513 |
| SCHNITZER BOY | KRAFT L | W DEER T | 02 | 2025 | 06 | 04 09 | 76388 |
| SCHNITZER JENNIE | HORVITZ S | PGH | 02 | 0002 | 03 | 18 09 | 40702 |
| SCHNITZER KARL | GLING M | PHILA | 51 | 0001 | 12 | 28 09 | 196729 |
| SCHNITZER LESTER D | SCHRADER J | LANSDALE | 46 | 1398 | 10 | 14 09 | 149115 |
| SCHNITZER MARION G | KENSIL E | PHILA | 51 | 0001 | 07 | 06 09 | 157501 |
| SCHNITZER MAX A | SMELESKI L | WEISSPT | 13 | 1145 | 02 | 20 09 | 23608 |
| SCHNITZLER CAROLINE E | METZER C | PHILA | 51 | 0001 | 11 | 25 09 | 175821 |
| SCHNITZLER PAULINE M | CLEFT L | PHILA | 51 | 0001 | 02 | 03 09 | 26557 |
| SCHNOEING WALTER L | CONNELLY M | PHILA | 51 | 0001 | 08 | 08 09 | 126461 |
| SCHNOKE BOY | MILLER E | BETHEL T | 06 | 2175 | 03 | 01 09 | 54981 |
| SCHNUPP ALBERTA G | SCHOTT P | PGH | 02 | 0002 | 12 | 22 09 | 197536 |
| SCHNUR ARAMELLA S | RITZART E | SUMMIT T | 10 | 2270 | 04 | 27 09 | 44081 |
| SCHNUR MARCELLA S | RITZART E | SUMMIT T | 10 | 2270 | 04 | 27 09 | 44081 |
| SCHNUR ~~MARIE~~ Raymond J. | OSCHE A | SUMMIT T | 10 | 2270 | 09 | 08 09 | 127531 |
| SCHNURE ESTHER P | SCHOLL L | QUAKERTN | 09 | 1106 | 10 | 10 09 | 152428 |
| SCHNURE HERMAN R | HOTTENSTIEN | TURBOT T | 49 | 3114 | 11 | 02 09 | 167119 |
| SCHOAP JOSEPH | ROLLEY M | JOHNSTN | 11 | 0040 | 10 | 28 09 | 203535 |
| SCHOBERT BOY | MCCOY B | WLKS BRE | 40 | 0051 | 10 | 01 09 | 171611 |
| SCHOBERT MARGARET E | DULL K | SPRFLD T | 26 | 2664 | 06 | 27 09 | 100653 |
| SCHOCH ALBERT B | MOYER D | POTTSTN | 46 | 1402 | 06 | 03 09 | 83775 |
| SCHOCH ARCH K | ROBERTSON M | PHILA | 51 | 0001 | 11 | 30 09 | 204196 |
| SCHOCH CHARLES | JACOBY I | QUAKERTN | 09 | 1106 | 10 | 10 09 | 152431 |
| SCHOCH EDNA M | COPE L | MILFD T | 09 | 2259 | 11 | 24 09 | 169583 |
| SCHOCH EVELYN | HALL V | WLKS BRE | 40 | 0051 | 11 | 21 09 | 188824 |
| SCHOCH JAMES P | SLEGELMINCH | MT JOY | 36 | 0607 | 04 | 17 09 | 50163 |
| SCHOCH PAULINA | SCHREIBER A | ALTOONA | 07 | 0032 | 03 | 30 09 | 27885 |
| SCHOCHELFORD ELIZABETH | SHOCHELFORD | PGH | 02 | 0002 | 06 | 29 09 | 88500 |
| SCHOCK ADELINE M | TOMPKINS C | PHILA | 51 | 0001 | 03 | 09 09 | 42392 |
| SCHOCK BORALO | MILLER F | SCRANTON | 35 | 0004 | 05 | 24 09 | 68083 |
| SCHOCK ELMA G | ROAKEL F | N WTHL T | 39 | 3532 | 02 | 28 09 | 29334 |
| SCHOCK GERTRUDE V | VANMADENFOR | PT CARBN | 54 | 0801 | 09 | 01 09 | 135595 |
| SCHOCK GIRL | BRENSINGER | GLENDON | 48 | 1417 | 04 | 27 09 | 47444 |
| SCHOCK MALVIN A | WILSON M | PHILA | 51 | 0001 | 08 | 26 09 | 140954 |
| SCHOCK MYRTLE A | SCHAEFER E | PHILA | 51 | 0001 | 01 | 22 09 | 11907 |
| SCHOCK NAOMI | HILLPOT C | ALLENTN | 39 | 0031 | 10 | 13 09 | 143572 |
| SCHOCK RAYMOND C | TEITSCHBEIN | ALLENTN | 39 | 0031 | 10 | 29 09 | 143528 |
| SCHOCUBERGER DOROTHY M | STEWART S | EDDYSTN | 23 | 0467 | 03 | 18 09 | 30973 |
| SCHODER BOY | YOHO J | BVR FLS | 04 | 1048 | 10 | 07 09 | 198368 |
| SCHODER STILLBORN | LUSCH A | TAMAQUA | 54 | 1448 | 04 | 17 09 | 53895 |
| SCHODEY ELIZABETH | TAYLER M | PGH | 02 | 0002 | 07 | 14 09 | 122230 |
| SCHODOWSKA KAZMIERA | KEPCENSKA L | PHILA | 51 | 0001 | 01 | 26 09 | 72228 |
| SCHODT MARJORIE E | HENRY K | ELGIN | 25 | 0054 | 08 | 07 09 | 112451 |
| SCHODT MARY A | WEIGAND F | ERIE | 25 | 0054 | 06 | 01 09 | 78811 |
| SCHOEDEL JOSEPH J | STOCKHAUSEN | PGH | 02 | 0002 | 10 | 04 09 | 157225 |
| SCHOEDLER CLARA C | HERZOG J | PHILA | 51 | 0001 | 08 | 16 09 | 126257 |

Schoenberger, Raymond Luther - Katie C. Mellinger - Lititz - 4/4/09 - 6440

| | | | | | | | |
|---|---|---|---|---|---|---|---|
| SCHOEDLER GIRL | WEIL L | ALLIANCE | 48 | 0912 | 07 | 18 | 09 | 100288 |
| SCHOEFFELL JOHN | COTTS M | ALQUPA | 04 | 1046 | 10 | 04 | 09 | 143744 |
| SCHOEFFLE PAUL H | HUBER M | TITUSVL | 20 | 0050 | 09 | 07 | 09 | 138013 |
| SCHOEFIELD KATHERINE | MAYOCK B | SCRANTON | 35 | 0004 | 05 | 25 | 09 | 84954 |
| SCHOEHANA ANNA | BRENNA K | SCRANTON | 35 | 0004 | 07 | 29 | 09 | 118861 |
| SCHOELKOPF GEO A | STIRLING S | READING | 06 | 0049 | 10 | 11 | 09 | 152151 |
| SCHOELLER CORENE R | JACOBS B | MCKEESPT | 02 | 0021 | 11 | 17 | 09 | 166428 |
| SCHOELLER ROSA | GABRAL M | ALLIANCE | 48 | 0912 | 09 | 01 | 09 | 134706 |
| SCHOELLER STELLA M | HENRY M | ALLENTN | 39 | 0031 | 09 | 11 | 09 | 126977 |
| SCHOELLHAMER CHAS F | MORAN A | PHILA | 51 | 0001 | 10 | 14 | 09 | 160046 |
| SCHOELLKOPF MIRIAM M | BAUR M | READING | 06 | 0049 | 03 | 16 | 09 | 67609 |
| SCHOEMAN JAMES R | WOLFE S | PHILA | 51 | 0001 | 06 | 13 | 09 | 90609 |
| SCHOEN CAROLINE | CANNON H | PHILA | 51 | 0001 | 12 | 02 | 09 | 201800 |
| SCHOEN JENNIE | BATHNER M | MONACA | 04 | 1054 | 04 | 01 | 09 | 49722 |
| SCHOEN MARY | JEBB M | PHILA | 51 | 0001 | 12 | 14 | 09 | 198231 |
| SCHOENAGLE LOTTIE | SAMPSON F | PHILA | 51 | 0001 | 09 | 29 | 09 | 158002 |
| SCHOENBERG ANNIE | HUMLHANZ A | PHILA | 51 | 0001 | 01 | 17 | 09 | 11738 |
| SCHOENBERGER BEATRICE | SHIFFER A | LANCSTR | 36 | 0041 | 12 | 11 | 09 | 182350 |
| SCHOENBERGER ELLA V | PETERS E | FRNKLN T | 13 | 2345 | 08 | 07 | 09 | 207062 |
| SCHOENBERGER WILLIAM D | DEATER L | LITITZ | 36 | 1335 | 08 | 01 | 09 | 115252 |
| SCHOENEMAN ANNA | DEUTZER C | POTTSVL | 54 | 1444 | 06 | 12 | 09 | 117783 |
| SCHOENEN HELEN M | YARROSIN M | L SCN T | 48 | 3150 | 05 | 13 | 09 | 68516 |
| SCHOENENBERGER ELSIE E | BOCK C | U SUCN T | 39 | 2906 | 07 | 07 | 09 | 94719 |
| SCHOENENBERGER WARREN | SMITH L | S BETHLM | 48 | 1421 | 10 | 14 | 09 | 153226 |
| SCHOENER CALVIN H | REMK E | HDLBG T | 06 | 3556 | 10 | 28 | 09 | 155193 |
| SCHOENER HANNAH V | FREED K | MILFD T | 09 | 2259 | 03 | 01 | 09 | 36682 |
| SCHOENER JAMES | CAHILL F | PGH | 02 | 0002 | 02 | 09 | 09 | 24842 |
| SCHOENER JULIA | WUNSH A | PHILA | 51 | 0001 | 10 | 30 | 09 | 160163 |
| SCHOENER MELVIN | CAHILL F | PGH | 02 | 0002 | 02 | 09 | 09 | 24842 |
| SCHOENER WALTER A | WYANDT E | BETHEL T | 38 | 2887 | 02 | 06 | 09 | 48484 |
| SCHOENFELD CAROLINE L | KOCH R | PGH | 02 | 0002 | 10 | 30 | 09 | 197029 |
| SCHOENFELD CLORA B | GRAHAM A | BRUIN | 10 | 1110 | 07 | 22 | 09 | 93755 |
| SCHOENFELD KATHERINE L | KOCH R | PGH | 02 | 0002 | 10 | 30 | 09 | 197029 |
| SCHOENHOFER JOHN | GASSENHUBER | ALTOONA | 07 | 0032 | 01 | 18 | 09 | 188 |
| SCHOENING DONALD C | SCHOENING R | JORDAN T | 17 | 2465 | 06 | 30 | 09 | 114077 |
| SCHOENING EMMA E | HARDENSTEIN | PHILA | 51 | 0001 | 03 | 04 | 09 | 58695 |
| SCHOENING JAMES | SCHOENING R | JORDAN T | 17 | 2465 | 06 | 30 | 09 | 114077 |
| SCHOENLEBER ELIZABETH | BROWN E | PHILA | 51 | 0001 | 01 | 09 | 09 | 12274 |
| SCHOENLEIN PAUL F | MESDALE C | BLDWN T | 02 | 2062 | 09 | 02 | 09 | 129057 |
| SCHOENLY ADA | KOCH L | PENNSBG | 46 | 1401 | 02 | 22 | 09 | 20638 |
| SCHOENLY CORA Y | YERGER E | BOYERTN | 06 | 1072 | 07 | 28 | 09 | 93631 |
| SCHOENLY DAVID H | HEACOCK E | BOYERTN | 06 | 1072 | 06 | 10 | 09 | 77202 |
| SCHOENLY JOHN E | BATMAN H | DGLS T | 46 | 3101 | 06 | 03 | 09 | 83793 |
| SCHOENLY LLOYD | GERHART I | DGLS T | 46 | 3101 | 10 | 03 | 09 | 151746 |
| SCHOENLY SURENA | MOYER S | DGLS T | 46 | 3101 | 11 | 01 | 09 | 168841 |
| SCHOENMAN ERNEST J | LIEBERMAN F | PGH | 02 | 0002 | 04 | 06 | 09 | 56069 |
| SCHOENRANK RICHARD | NIEDERSTASE | PGH | 02 | 0002 | 01 | 26 | 09 | 24999 |
| SCHOENTAG CLARE M | SCHLECHTER | PHILA | 51 | 0001 | 07 | 31 | 09 | 124278 |
| SCHOENTAG HELEN | HEILMAN M | SAXONBG | 10 | 1120 | 11 | 18 | 09 | 170811 |
| SCHOEPF JOHN D | GATT K | PGH | 02 | 0002 | 01 | 06 | 09 | 208486 |
| SCHOEPF RAYMOND | SACKRENTER | PGH | 02 | 0002 | 08 | 20 | 09 | 196863 |
| SCHOEPPNER MARIE | KEISLING C | ST CLAIR | 02 | 1602 | 03 | 27 | 09 | 37813 |
| SCHOERNER FREDERICK | NAAF E | UNIONTN | 26 | 1265 | 04 | 28 | 09 | 53741 |
| SCHOERNER FREDERICK H | NAAF E | UNIONTN | 26 | 1265 | 04 | 28 | 09 | 53741 |

| | | | | | | |
|---|---|---|---|---|---|---|
| SCHOESCHE DONALD | TELFORD M | SCRANTON | 35 | 0004 | 05 12 09 | 68074 |
| SCHOETTLE EDWIN J | MULLARKY S | PHILA | 51 | 0001 | 05 15 09 | 75764 |
| SCHOETTLE MARGARET | GALBRAITH I | PHILA | 51 | 0001 | 12 11 09 | 193927 |
| SCHOFER EVELYN M | FIDLER M | READING | 06 | 0049 | 05 01 09 | 67570 |
| SCHOFF DAVID | GRUBE L | L OXFD T | 15 | 2400 | 03 23 09 | 35554 |
| SCHOFFER CATHERINE | SCHMITZ M | CENTRLA | 19 | 1199 | 02 19 09 | 15165 |
| SCHOFFSTALL BLANCHE | BEATTY B | MINERSVL | 54 | 1439 | 10 28 09 | 149673 |
| SCHOFFSTALL GIRL | KOONS M | TOWER CY | 54 | 1449 | 05 16 09 | 69575 |
| SCHOFFSTALL HARRY J | STUTZMAN L | BRANCH T | 54 | 3218 | 02 03 09 | 19258 |
| SCHOFFSTALL HELEN E | KOONS M | | | | 05 16 09 | 69575 |
| SCHOFFSTALL JAMES D | TOMPKINS R | N CNWL T | 38 | 2902 | 05 08 09 | 98092 |
| SCHOFFSTALL JOHN | UPDEGROVE E | TOWER CY | 54 | 1449 | 07 28 09 | 120706 |
| SCHOFFSTALL LEWIS | CHARLES M | LYKENS | 22 | 1233 | 12 30 09 | 182698 |
| SCHOFIELD ADAM T | GRUBE W | PHILA | 51 | 0001 | 08 28 09 | 191052 |
| SCHOFIELD ALLEN H | BARNHART P | NW BRGTN | 04 | 1055 | 05 26 09 | 151182 |
| SCHOFIELD BOY | BARNHART O | NW BRGTN | 04 | 1055 | 07 30 09 | 109270 |
| SCHOFIELD CATHERINE E | FRY A | OXFORD | 15 | 1161 | 01 09 09 | 20259 |
| SCHOFIELD CATHERINE | KULP E | BDMSTR T | 09 | 2263 | 06 14 09 | 85634 |
| SCHOFIELD CHARLES K | RILEY E | PGH | 02 | 0002 | 03 10 09 | 40734 |
| SCHOFIELD CHARLES K | RILLEY M | PGH | 02 | 0002 | 03 10 09 | 40734 |
| SCHOFIELD EDGAR F | VANEVENEER | PHILA | 51 | 0001 | 11 25 09 | 196234 |
| SCHOFIELD FAIRBAIRN T | PETTIT B | NEWTN T | 09 | 2250 | 11 25 09 | 168038 |
| SCHOFIELD FRANK O | GRUBB E | CHESTER | 23 | 0009 | 04 24 09 | 44903 |
| SCHOFIELD GEORGE C | RANSFORD A | PHILA | 51 | 0001 | 05 04 09 | 92012 |
| SCHOFIELD HARRY L | LINDSAY J | PHILA | 51 | 0001 | 05 31 09 | 92079 |
| SCHOFIELD HELEN V | BALLARD C | CHESTER | 23 | 0009 | 03 19 09 | 29108 |
| SCHOFIELD JNO W | LANCASTER K | PHILA | 51 | 0001 | 02 26 09 | 26707 |
| SCHOFIELD MARGARET M | FORD K | PHILA | 51 | 0001 | 03 10 09 | 72826 |
| SCHOFIELD RICHARD F | VANDEGRIFT | NEWTN T | 09 | 2250 | 03 16 09 | 35280 |
| SCHOFIELD ROBERT G | GIVEN A | PHILA | 51 | 0001 | 02 06 09 | 26719 |
| SCHOFIELD SARAH | BATTY S | PHILA | 51 | 0001 | 06 18 09 | 90455 |
| SCHOFIELD THOMAS | DOWN M | W HMSTD | 02 | 0165 | 09 25 09 | 172091 |
| SCHOFIELD THOMAS J | JONES A | PGH | 02 | 0002 | 06 06 09 | 88577 |
| SCHOFIELD WM J | LANCASTER M | PHILA | 51 | 0001 | 04 15 09 | 57627 |
| SCHOFNOSKY MARGARETE | KRETCHEK A | SEWKLY T | 65 | 3474 | 09 17 09 | 138721 |
| SCHOFSTAL GIRL | KEHLER A | U MAHY T | 49 | 3128 | 02 26 09 | 17460 |
| SCHOFSTAL NAOMIA E | SILKEY M | MT CML T | 49 | 3115 | 03 29 09 | 49717 |
| SCHOHMYER ELLEN | BRAUN E | PGH | 02 | 0002 | 03 07 09 | 40737 |
| SCHOHN LORETTA A | MEYER A | PGH | 02 | 0002 | 04 27 09 | 71099 |
| SCHOK ANNA | FURMAN K | JOHNSTN | 11 | 0040 | 03 18 09 | 32445 |
| SCHOLATO LEO | PAULY M | MINERSVL | 54 | 0794 | 03 20 09 | 205366 |
| SCHOLES ELIZABETH | SLYE S | PHILA | 51 | 0001 | 05 07 09 | 75731 |
| SCHOLES GIRL | SMITH H | PGH | 02 | 0002 | 02 12 09 | 201025 |
| SCHOLEY CLARENCE E | AUDORF K | PHILA | 51 | 0001 | 09 15 09 | 202637 |
| SCHOLING PEARL E | UPDEGRAFF V | MIDDLETN | 22 | 1234 | 11 02 09 | 167517 |
| SCHOLISKI ROSIE | COPOLETE M | VALLEY T | 15 | 2374 | 02 07 09 | 14859 |
| SCHOLL ANNA M | BICKELL S | PHILA | 51 | 0001 | 05 06 09 | 75630 |
| SCHOLL ANNETTE M | SCHERGOLD A | WLKNSBG | 02 | 1035 | 07 18 09 | 104270 |
| SCHOLL BOY | HARPER E | SLSBRY T | 39 | 2914 | 07 04 09 | 92492 |
| SCHOLL BOY | MOYER M | SLSBRY T | 39 | 2914 | 11 16 09 | 160763 |
| SCHOLL EDITH R | OWENS A | E NTML T | 15 | 2387 | 03 20 09 | 43432 |
| SCHOLL ELIZABETH A | AULTHOUSE H | PERKASIE | 09 | 1105 | 05 15 09 | 67204 |
| SCHOLL EMMA S | NACE E | MRLBR T | 46 | 3082 | 07 12 09 | 96591 |
| SCHOLL FLORENCE S | SNYDER E | HLTN T | 09 | 2262 | 11 10 09 | 170769 |

Scholze Anna E. - Quinn K. - Pltbgh 5/25 - 105238

| | | | | | | |
|---|---|---|---|---|---|---|
| SCHOLL GEORGE C | DANACHY A | LEWISBG | 60 | 1492 | 08 13 09 | 115143 |
| SCHOLL GIRL | DOMEGE L | PHOENXVL | 15 | 1163 | 05 05 09 | 67073 |
| SCHOLL GIRL | NURIN E | W NEWTON | 65 | 1542 | 04 19 09 | 54690 |
| SCHOLL HARRY E | LEIB E | PGH | 02 | 0002 | 04 27 09 | 56058 |
| SCHOLL HOMER A | GRAVER L | ALLIANCE | 48 | 0912 | 03 14 09 | 35020 |
| SCHOLL JACOB W | AHLUM E | QUAKERTN | 09 | 1106 | 09 20 09 | 136061 |
| SCHOLL LILLIAN M | MERVINE L | PHILA | 51 | 0001 | 01 13 09 | 12114 |
| SCHOLL LLOYD E | WEISS V | SLSBRY T | 39 | 2914 | 02 06 09 | 27823 |
| SCHOLL LORETTA E | WEIR B | MT CML T | 49 | 3115 | 09 29 09 | 133382 |
| SCHOLL LOUIS B | BRIDGMAN D | S BETHLM | 48 | 1421 | 10 16 09 | 153213 |
| SCHOLL LUCY A | DORSEY L | PGH | 02 | 0002 | 06 23 09 | 88530 |
| SCHOLL M F | HOEY E | W NEWTON | 65 | 1542 | 05 12 09 | 70346 |
| SCHOLL MIRIAM A | LENGEL L | READING | 06 | 0049 | 05 02 09 | 67548 |
| SCHOLL MYRTLE M | WENDT C | MONROE T | 55 | 3254 | 01 04 09 | 8198 |
| SCHOLL NORMAN | STEFFEN E | WSHGTN T | 55 | 3257 | 02 10 09 | 22090 |
| SCHOLL NORMAN V | BERRY B | ELGIN | 25 | 0054 | 04 09 09 | 179669 |
| SCHOLL OTTILIE A | KLEIN M | PGH | 02 | 0002 | 02 05 09 | 24835 |
| SCHOLL RUTH | WENDT C | MONROE T | 55 | 3254 | 01 04 09 | 8199 |
| SCHOLL SAMUEL W | OLIVER L | NANTICK | 40 | 1351 | 09 27 09 | 134290 |
| SCHOLL STILLBORN | SIMMONS D | VERONA | 02 | 0162 | 02 08 09 | 23072 |
| SCHOLL STILLBORN | BONE M | WLKNSBG | 02 | 1035 | 09 20 09 | 138577 |
| SCHOLLENBERGER GIRL | KEMP M | PENNSBG | 46 | 1401 | 03 17 09 | 51560 |
| SCHOLLENBERGER NORMAN | BECHTEL I | ALLENTN | 39 | 0031 | 04 02 09 | 43642 |
| SCHOLLENBERGER WILLIAM | YODER B | CLBKDL T | 06 | 2159 | 02 14 09 | 14534 |
| SCHOLLER HELEN | FITZGERALD | PHILA | 51 | 0001 | 10 09 09 | 160108 |
| SCHOLLY GENEVIE | ZEHUDER M | JOHNSTN | 11 | 0040 | 05 03 09 | 63699 |
| SCHOLOMON STEFAN | FERESAN F | MCKS RKS | 02 | 1023 | 07 23 09 | 99024 |
| SCHOLOWSKI GIRL | YAJUVANA D | MAHNY CY | 54 | 1438 | 01 22 09 | 5307 |
| SCHOLTIS MAYK | SCHOLTIS P | JOHNSTN | 11 | 0040 | 08 06 09 | 114297 |
| SCHOLTZ EDWARD C | VEILCHENDRE | MCKEESPT | 02 | 0021 | 01 20 09 | 5027 |
| SCHOLTZ GIRL | OBRIEN M | PGH | 02 | 0002 | 08 09 09 | 123245 |
| SCHOLTZ JOSEPH | HENDRIKOWSK | PHILA | 51 | 0001 | 09 20 09 | 142842 |
| SCHOLTZ KATE | TREMBAR K | WHTHL T | 39 | 2917 | 12 27 09 | 178061 |
| SCHOLTZ LOISE H | HORASTRUH B | COLR T | 02 | 2031 | 06 18 09 | 77466 |
| SCHOLZ CHARLOTTE | ADAMSON L | ERIE | 25 | 0054 | 04 25 09 | 95586 |
| SCHOLZ LOUIS | KIFER L | PGH | 02 | 0002 | 11 11 09 | 173304 |
| SCHOLZE JOSEPH J | DONOVAN R | NW KNSTN | 65 | 1538 | 04 10 09 | 50595 |
| SCHOMIZAK BITTER | DUBLAK T | DKSN CTY | 35 | 0581 | 04 30 09 | 45851 |
| SCHOMOGES LOUIS | BODNAR M | SCRANTON | 35 | 0004 | 01 23 09 | 7783 |
| SCHON ETHEL | MAUMANN H | SCRANTON | 35 | 0004 | 02 20 09 | 21476 |
| SCHON GIRL | WINDER S | HEPBRN T | 41 | 2996 | 02 09 09 | 188933 |
| SCHON SNEFFRED E | HOLAND S | WLKNSBG | 02 | 1035 | 01 25 09 | 9468 |
| SCHONAN JOSEF | SCHONAN M | PGH | 02 | 0002 | 11 19 09 | 173273 |
| SCHONAUER GIRL | MONTAG L | SCRANTON | 35 | 0004 | 01 19 09 | 7892 |
| SCHONAUER JOSEPH C | MONTAG L | POTTSVL | 54 | 1444 | 11 09 09 | 168735 |
| SCHONBERGER SAMUEL J | SAMOVITZ M | BUTLER | 10 | 1109 | 02 11 09 | 13755 |
| SCHONBLOM HARRY J | WALKER H | BRADFORD | 42 | 0033 | 10 18 09 | 144018 |
| SCHONDER FRED H | BRANSTETTER | PGH | 02 | 0002 | 03 07 09 | 40757 |
| SCHONDER MARY E | CRAWFORD M | PHILA | 51 | 0001 | 11 10 09 | 175876 |
| SCHONEK MARGARET | HECKER C | JOHNSTN | 11 | 0040 | 03 24 09 | 32513 |
| SCHONELY GERTRUDE | WEIDNER A | OLEY T | 06 | 3561 | 09 11 09 | 135074 |
| SCHONEMAN JOSEPH B | BARTEL M | PGH | 02 | 0002 | 03 21 09 | 56618 |
| SCHONER JOSEPH | MEYER M | ST CLAIR | 02 | 1602 | 05 05 09 | 68701 |
| SCHONERFELT GIRL | NEIFERT K | RUSH T | 54 | 3238 | 09 14 09 | 137952 |

| | | | | | | |
|---|---|---|---|---|---|---|
| SCHONERT PAUL | SCHONERT E | READING | 06 | 0049 | 03 22 09 | 36330 |
| SCHONEWOLF HARRY | KIRME H | PHILA | 51 | 0001 | 02 18 09 | 26581 |
| SCHONEWOLF HEINRICH | BOLBACH M | SWTRA T | 22 | 2596 | 05 15 09 | 63089 |
| SCHONHARDT JOSEPH A | KRISCH M | PGH | 02 | 0002 | 09 16 09 | 140191 |
| SCHONOUR GIRL | GRIFFITH S | CUMRU T | 06 | 2180 | 03 18 09 | 36420 |
| SCHONOVER PIERCE | KIPLING G | CUMRU T | 06 | 2180 | 10 14 09 | 152301 |
| SCHONRAUK RICHARD | NEIDERSTASS | ROSS T | 02 | 2026 | 01 23 09 | 128094 |
| SCHONTZ EDWARD H | MARTIN M | PHILA | 51 | 0001 | 08 08 09 | 126407 |
| SCHONWETTER GIRL | KLILEIN M | LUZERNE | 40 | 1350 | 08 01 09 | 115193 |
| SCHOOK CARL F | WEBER L | PHILA | 51 | 0001 | 03 24 09 | 58689 |
| SCHOOL NORMAN V | BERG B | ELGIN | 25 | 0054 | 04 09 09 | 179669 |
| SCHOOL SAMUEL W | OLIVER L | NANTICK | 40 | 1351 | 09 27 09 | 134290 |
| SCHOOLEY CHARLES E | RAISCH J | GREGG T | 60 | 3356 | 12 16 09 | 195013 |
| SCHOOLEY CLARA M | BROWNING N | PATTON T | 02 | 2051 | 07 18 09 | 101029 |
| SCHOOLEY FREDERICK J | WILLIAMS E | WLKS BRE | 40 | 0051 | 12 18 09 | 194932 |
| SCHOOLEY MARJORIE H | NICHOLS C | BLAKELY | 35 | 0579 | 01 29 09 | 1189 |
| SCHOOLEY NELLIE | SMITH H | FAIRMT T | 40 | 2935 | 04 28 09 | 50895 |
| SCHOOLEY THOMAS M | HULL F | PGH | 02 | 0002 | 08 28 09 | 123168 |
| SCHOOLEY WALTER P | PIKE F | NOXEN T | 66 | 3488 | 01 05 09 | 6334 |
| SCHOOLFIELD PARTHENIA | GUNDY R | PHILA | 51 | 0001 | 01 13 09 | 11301 |
| SCHOOLMASTER EVELYN | WILLIAMS E | BRADFORD | 42 | 0033 | 03 23 09 | 28442 |
| SCHOOLY KATHRYN V | HUNTERS J | WSHGTN T | 41 | 2979 | 03 09 09 | 34489 |
| SCHOONMAKER GEORGE B | GELIN A | SEWKLY T | 65 | 3474 | 03 02 09 | 39430 |
| SCHOONMAKER GEORGE B | GELEN A | SEWKLY T | 65 | 3474 | 03 02 09 | 39430 |
| SCHOONOUR FRANCIS J | SCHOONOUR A | LEHMAN T | 52 | 3178 | 11 06 09 | 179426 |
| SCHOONOVER ALBERTA F | DECKER E | NTHMLD T | 66 | 3491 | 04 30 09 | 66198 |
| SCHOONOVER BLANCHE D | MCINTYRE I | PHILA | 51 | 0001 | 10 20 09 | 160092 |
| SCHOONOVER CHARLES S | KINNE L | STG ST T | 08 | 2224 | 05 15 09 | 69634 |
| SCHOONOVER CHESTER H | SMITH A | MATAMRS | 52 | 0078 | 09 14 09 | 133700 |
| SCHOONOVER EDWARD A | ROBINSON G | STG ST T | 08 | 2224 | 06 24 09 | 86295 |
| SCHOONOVER ELEANOR T | MCINTYRE I | PHILA | 51 | 0001 | 10 20 09 | 160093 |
| SCHOONOVER JAMES | SMITH H | DRFLD T | 59 | 3326 | 11 13 09 | 176231 |
| SCHOONOVER JUDSON J | HITCHCOCK F | HERRCK T | 08 | 2212 | 06 10 09 | 81525 |
| SCHOONOVER LORENZO D | ABBOTT B | BRKFLD T | 59 | 3341 | 10 23 09 | 155690 |
| SCHOONOVER PAULINE | BOWMAN B | COLLEY T | 57 | 3527 | 08 08 09 | 112066 |
| SCHOONOVER ROE B | BUTLER E | HARISN T | 53 | 3198 | 08 25 09 | 149140 |
| SCHOONOVER ROMAIN | PORTERWRIGH | LEHMAN T | 52 | 3178 | 11 19 09 | 179425 |
| SCHOONOVER ROSALINE | GAY M | W PTSTN | 40 | 1356 | 04 16 09 | 54680 |
| SCHOOP DOROTHY I | WORDEN C | SAYRE | 08 | 0253 | 04 05 09 | 53178 |
| SCHOOR STILLBORN | CONZIA S | READING | 06 | 0049 | 07 04 09 | 101384 |
| SCHOPBACK KARL A | DAVIS C | PHILA | 51 | 0001 | 11 11 09 | 175917 |
| SCHOPER FLORENCE | WELSH E | PHILA | 51 | 0001 | 07 07 09 | 124302 |
| SCHOPFER HOWARD C | SCHOPFER L | PHILA | 51 | 0001 | 01 14 09 | 13087 |
| SCHOPP ANNA | FEDERICO M | TRAFFORD | 65 | 0965 | 11 15 09 | 206294 |
| SCHOPPE FRANCIS | DOLAN M | GILBERTN | 54 | 0787 | 10 02 09 | 147366 |
| SCHOPPE MARGRET | COONAN B | GILBERTN | 54 | 0787 | 12 02 09 | 180738 |
| SCHOPPELL MARGARET | GABLE E | SHNDAH | 54 | 1447 | 04 05 09 | 52652 |
| SCHOR LAURA | BAUER E | MILLVALE | 02 | 1024 | 07 03 09 | 99321 |
| SCHOR LAURA H | BAUER E | MILLVALE | 02 | 1024 | 07 03 09 | 99321 |
| SCHORANSKI JOHN | CHICRILLA A | N STRB T | 63 | 3409 | 09 18 09 | 128604 |
| SCHORE BOY | STEIMER E | MIFFLN T | 02 | 2038 | 10 09 09 | 145755 |
| SCHORLEY ADA V | SCHORLEY R | WLKS BRE | 40 | 0051 | 05 16 09 | 69928 |
| SCHORN ANTON J | REIFSNYDER | READING | 06 | 0049 | 12 18 09 | 185997 |
| SCHORN FLORENCE C | FOULTZ E | PHILA | 51 | 0001 | 10 28 09 | 159931 |

SCHORR, GERTRUDE M. — BEERMANN, A. — 2/12 ALLEG. CO. 15261

Carl F. Schott - 50259-09 Butler - Millerstown
Agnes Spohn Mother. 4-13-09

Hannah Rebbecca Schrader - Eva McCartney - Amwell Twp - 155089 - 9/26/09

Schragell, John Stephen Philippina Steinnight - S-211075-09 Pgh. Alleg. Co 8-11-09

| | | | | | | |
|---|---|---|---|---|---|---|
| SCHORR LENORA A | RYAN E | ARNOLD | 65 | 0931 | 01 27 09 | 415 |
| SCHORS JOHN | ZAM T | ALTOONA | 07 | 0032 | 10 08 09 | 143555 |
| SCHORSCH CHRISTOPHER J | ZAHN T | | | | 10 08 09 | 143555 |
| SCHORSCH JAMES | MYERS E | PHILA | 51 | 0001 | 04 16 09 | 57572 |
| SCHORTZ GEORGE O | HEIL A | BETHLM T | 48 | 3142 | 03 04 09 | 29034 |
| SCHOSSER JOSEPH T | EGGER M | STONEBR | 43 | 1383 | 02 10 09 | 22464 |
| SCHOTOSH GEORGE | CHERVENSKY | PHILA | 51 | 0001 | 06 07 09 | 90390 |
| SCHOTT ARTHUR P | PARSONS E | PHILA | 51 | 0001 | 03 09 09 | 42496 |
| SCHOTT DOROTHY E | BERNDT A | PGH | 02 | 0002 | 03 17 09 | 40706 |
| SCHOTT FLORENCE M | KLEIN H | SWSVL | 02 | 0159 | 09 21 09 | 137652 |
| SCHOTT FRANKLIN C | BETZBERGER | LANCSTR | 36 | 0041 | 12 21 09 | 182369 |
| SCHOTT HELDEGARD E | ANGER I | PHILA | 51 | 0001 | 08 15 09 | 126283 |
| SCHOTT JOHN F | TSCHUME A | PGH | 02 | 0002 | 06 30 09 | 205562 |
| SCHOTT ROBERT | HECKER E | W LEBN T | 38 | 2900 | 10 26 09 | 165948 |
| SCHOTT STILLBORN | STEYER M | EXETER T | 06 | 2179 | 05 03 09 | 67571 |
| SCHOTT WILLIAM | KNOLL B | LIMRCK T | 46 | 3102 | 08 06 09 | 118589 |
| SCHOTT WM S | HUESMAN P | ETNA | 02 | 1022 | 01 22 09 | 2787 |
| SCHOTTKEWITZ FRANZY | PETR L | NANTICK | 40 | 1351 | 10 25 09 | 150723 |
| SCHOTZBERGER JOHN W | HALE S | LEWISTN | 44 | 1385 | 12 05 09 | 182558 |
| SCHOUTSKY FANNIE | LEHOVICH K | ALTOONA | 07 | 0032 | 06 29 09 | 76137 |
| SCHOULTZ ELMA H | FISHER M | BLDWN T | 02 | 2062 | 09 22 09 | 129064 |
| SCHOUP ETHEL B | DILL M | QUAKERTN | 09 | 1106 | 01 21 09 | 7461 |
| SCHOUP PAULINE L | SHEARER E | QUAKERTN | 09 | 1106 | 07 16 09 | 101714 |
| SCHOVLY J HILEMAN | DEITRICK S | WSHGTN T | 41 | 2979 | 05 08 09 | 65682 |
| SCHOW IDA | LIPSHITZ S | PHILA | 51 | 0001 | 12 11 09 | 193778 |
| SCHOWALDER MARY E | BITTNER E | PGH | 02 | 0002 | 05 14 09 | 71897 |
| SCHOWITZ JOSEPH | ROGINA M | PGH | 02 | 0002 | 01 07 09 | 10299 |
| SCHRACK GIRL | HARTER L | GREEN T | 18 | 2480 | 05 30 09 | 64650 |
| SCHRACK GIRL | HARTER L | GREEN T | 18 | 2480 | 05 30 09 | 64651 |
| SCHRACK LEON C | MORGAN E | PHOENXVL | 15 | 1163 | 02 06 09 | 20617 |
| SCHRACK RICHARD | KREMER K | PHILA | 51 | 0001 | 12 20 09 | 196762 |
| SCHRADER CATHARINE L | SCHRADER L | PHILA | 51 | 0001 | 10 30 09 | 201768 |
| SCHRADER CURTIS C | WISLER M | WETHRLY | 13 | 1143 | 10 27 09 | 155650 |
| SCHRADER EDNA M | HARMON G | JUNIATA | 07 | 0238 | 12 14 09 | 182211 |
| SCHRADER EDWARD F | SCHRADER I | HLDYSBG | 07 | 1082 | 11 08 09 | 165079 |
| SCHRADER GEORGE | MCCOOL M | PHILA | 51 | 0001 | 08 02 09 | 126264 |
| SCHRADER GIRL | TRUMBOR H | BETHLM | 48 | 1416 | 04 07 09 | 44248 |
| SCHRADER HARRY L | DUNN E | ASHLEY | 40 | 1346 | 07 02 09 | 92770 |
| SCHRADER LOUISA | BURNS A | SCRANTON | 35 | 0004 | 10 05 09 | 152936 |
| SCHRADER MARION E | SCHRADER M | FAIRVW T | 43 | 3012 | 10 09 09 | 147167 |
| SCHRADER MARY | SHAMBORA S | FOSTER T | 40 | 2926 | 06 29 09 | 79322 |
| SCHRADER MARY I | JENNINGS L | MONROE T | 08 | 2215 | 01 21 09 | 5507 |
| SCHRADER RUSSELL R | SCHAFFNER A | ZERBE T | 49 | 3134 | 04 21 09 | 54102 |
| SCHRADER SARA E | HOFFMAN F | JOHNSTN | 11 | 0040 | 01 25 09 | 4171 |
| SCHRADER THOMAS M | YEAGER S | ALLENTN | 39 | 0031 | 02 11 09 | 13451 |
| SCHRADER WILLIAM C | BENDER E | SCRANTON | 35 | 0004 | 03 29 09 | 52586 |
| SCHRAEDER ANSON J | ERNST S | ALBANY T | 06 | 2170 | 09 14 09 | 166280 |
| SCHRAEDER LILLY | STEINER L | S BETHLM | 48 | 1421 | 03 02 09 | 37126 |
| SCHRAG EDWARD | GERNERT E | PGH | 02 | 0002 | 01 25 09 | 56289 |
| SCHRAG GEORGE W | POULTNEY A | PHILA | 51 | 0001 | 03 05 09 | 202315 |
| SCHRAG HORACE F | NAGER M | BRKNRDG | 02 | 0116 | 09 07 09 | 128251 |
| SCHRAGL ANNA H | STAGER A | BLDWN T | 02 | 2062 | 04 01 09 | 45234 |
| SCHRAGL CLARANCE J | NOWL K | HMSTEAD | 02 | 0140 | 01 30 09 | 3781 |
| SCHRAKA ANNIE | POVLICH A | BANKS T | 13 | 2342 | 07 17 09 | 200703 |

ELIZABETH CATHERINE SCHRANTZ
FILM NO 164326 DOB 10-03-09
NORTHAMPTON CO

Schreengost-Carl Andrew - Katherine Deswonger -0212631- Armstrong 3/23/09

| | | | | | | | |
|---|---|---|---|---|---|---|---|
| SCHRAL JOHN P | MACLAIN E | PHILA | 51 | 0001 | 10 | 08 | 09 | 160007 |
| SCHRALL STILLBORN | HARTMAN L | E MCHR T | 67 | 3509 | 06 | 19 | 09 | 82426 |
| SCHRAM EDWARD V | SCHEMAN P | COOPER T | 17 | 2471 | 01 | 22 | 09 | 4359 |
| SCHRAM FREDRICK A | BELL J | PGH | 02 | 0002 | 02 | 08 | 09 | 56473 |
| SCHRAMA EDWARD | ZUCHOWSKI J | NANTICK | 40 | 1351 | 08 | 25 | 09 | 116960 |
| SCHRAMM ALFRED F | ROVECSAN L | MIFFLN T | 02 | 2038 | 02 | 20 | 09 | 17136 |
| SCHRAMM CLYDE G | DASCH T | SALISBRY | 56 | 1463 | 01 | 25 | 09 | 8819 |
| SCHRAMM GERTRUDE K | BOEBEL E | PHILA | 51 | 0001 | 02 | 09 | 09 | 208909 |
| SCHRAMM GIRL | WILLIAMS A | WLKS BRE | 40 | 0051 | 07 | 27 | 09 | 121073 |
| SCHRAMM KATHRYN R | LOVE K | PHILA | 51 | 0001 | 10 | 13 | 09 | 198793 |
| SCHRAMM MARY E | MEYER E | PGH | 02 | 0002 | 01 | 30 | 09 | 25024 |
| SCHRAMM SYLVIA L | SEAMEN L | GALETON | 53 | 1434 | 04 | 05 | 09 | 47362 |
| SCHRAMM SYLVIA L | SEAMAN L | GALETON | 53 | 1434 | 04 | 05 | 09 | 47362 |
| SCHRAMMA EDWARD | ZUKOFSKI J | NANTICK | 40 | 1351 | 08 | 25 | 09 | 116960 |
| SCHRAMMEL JOHN | HORWART L | COPLAY | 39 | 1144 | 12 | 26 | 09 | 178050 |
| SCHRAN GLADSY D | WANNER E | ASPINWL | 02 | 1011 | 01 | 03 | 09 | 398 |
| SCHRANDT WALTER H | KENNIG O | PHILA | 51 | 0001 | 10 | 21 | 09 | 160011 |
| SCHRANN IDA | OCONNER I | PHILA | 51 | 0001 | 06 | 13 | 09 | 190973 |
| SCHRANNER EDWARD J | LENTES M | SCRANTON | 35 | 0004 | 05 | 16 | 09 | 84956 |
| SCHRANZ ANNI | MATHIAS K | ALLENTN | 39 | 0031 | 09 | 17 | 09 | 126943 |
| SCHRASKI HANNAH | COSLOSKI A | SCRANTON | 35 | 0004 | 07 | 14 | 09 | 118864 |
| SCHRASS DOROTHY M | RENDIG A | MILLVALE | 02 | 1024 | 03 | 04 | 09 | 34120 |
| SCHRAUD JOSEPHINE | DEVINE J | PHILA | 51 | 0001 | 05 | 05 | 09 | 75596 |
| SCHRAVIANO GENARO | BELMONT D | PHILA | 51 | 0001 | 01 | 16 | 09 | 199458 |
| SCHRAWDER RUTH E | HENSHAW M | L PVDC T | 46 | 3093 | 10 | 12 | 09 | 150797 |
| SCHREADLEY CHARLES W | HEIKES J | HBG | 22 | 0038 | 04 | 10 | 09 | 47528 |
| SCHRECANGOST LILLY F | SHIRY M | RDBK T | 03 | 2083 | 01 | 15 | 09 | 8627 |
| SCHRECENGHOST ALBERT | KINSELMAN L | SANDY T | 17 | 2458 | 03 | 13 | 09 | 30112 |
| SCHRECENGOST BOY | WALTENBAUGH | KTNG T | 03 | 2073 | 03 | 10 | 09 | 32651 |
| SCHRECENGOST CARL N | MCDOWELL O | NW BTHLM | 16 | 1171 | 07 | 28 | 09 | 100417 |
| SCHRECENGOST GIRL | CAMPBELL S | ROBNSN T | 02 | 2036 | 01 | 18 | 09 | 1415 |
| SCHRECENGOST LEROY J | SCHRECENGOS | MANOR T | 03 | 2072 | 12 | 04 | 09 | 182101 |
| SCHRECENGOST SUSIE V | YEANY G | NW BTHLM | 16 | 1171 | 11 | 16 | 09 | 168203 |
| SCHRECENGOST VIRA L | SCHRECENGOS | WICKBORO | 03 | 0080 | 08 | 15 | 09 | 172213 |
| SCHRECK ALBERT | SCHRECK M | PEN ARGL | 48 | 1419 | 01 | 23 | 09 | 6906 |
| SCHRECK FRED P | PAIGE A | KELLEY T | 60 | 3349 | 11 | 04 | 09 | 166209 |
| SCHRECK PAULINE | ORISTECK S | WSHGTN T | 33 | 2790 | 06 | 18 | 09 | 101862 |
| SCHRECKENGAST MARTIN | ARMBUSTER C | GREGG T | 14 | 2357 | 11 | 11 | 09 | 167336 |
| SCHRECKENGOST CLARENCE | SHOOK M | HRSN TP | 02 | 2058 | 02 | 05 | 09 | 205911 |
| SCHRECKENGOST ERNEST | MURPHY E | SHFLD T | 62 | 3393 | 01 | 05 | 09 | 8809 |
| SCHRECKENGOST FLORENCE | BISHOFF M | MANOR T | 03 | 2072 | 12 | 05 | 09 | 182094 |
| SCHRECKENGOST HOWARD A | SMITH L | MAHNG T | 03 | 2084 | 01 | 25 | 09 | 8637 |
| SCHRECKENGOST LENOARD | SCHRECKENGO | WOODCK | 20 | 0434 | 04 | 11 | 09 | 54946 |
| SCHRECKENGOST OTTIE L | MOHNEY F | MAHNG T | 03 | 2084 | 06 | 04 | 09 | 85869 |
| SCHRECKENGOST WILBUR C | REEDY M | MAHNG T | 03 | 2084 | 09 | 15 | 09 | 205172 |
| SCHRECKONGOST MARY R | FOX M | WAYNE T | 03 | 2068 | 11 | 27 | 09 | 163465 |
| SCHRECONGOST WALTER T | SMITH S | WAYNE T | 03 | 2068 | 12 | 17 | 09 | 199278 |
| SCHREDER REDMOND | KEMPINSKI J | PGH | 02 | 0002 | 10 | 23 | 09 | 201838 |
| SCHREFFER HOWARD E | WHITHERY E | FRANKLIN | 61 | 0037 | 11 | 23 | 09 | 164209 |
| SCHREFFLE GIRL | FERGUSON E | ASHLAND | 54 | 1435 | 07 | 11 | 09 | 92691 |
| SCHREFFLER BOY | DONMOYER J | WSHGTN T | 49 | 3131 | 10 | 08 | 09 | 181340 |
| SCHREFFLER BOY | WILLIAMS S | HUBLEY T | 54 | 3241 | 06 | 07 | 09 | 86413 |
| SCHREFFLER BOY | HIME E | U MAHY T | 49 | 3128 | 10 | 05 | 09 | 148069 |
| SCHREFFLER DOROTHY C | HUDSON T | PHILA | 51 | 0001 | 01 | 09 | 09 | 12622 |

Schreibman, Marilyn D-210229 Rose Grodsky Phila 10-25-09

| | | | | | | | |
|---|---|---|---|---|---|---|---|
| SCHREFFLER ELIZABETH M | SWORDS G | READING | 06 | 0049 | 06 | 30 | 09 | 101606 |
| SCHREFFLER GIRL | HINKLE E | ASHLAND | 54 | 1435 | 09 | 22 | 09 | 127170 |
| SCHREFFLER HOWARD E | WHITHERY E | FRANKLIN | 61 | 0037 | 11 | 23 | 09 | 164209 |
| SCHREFFLER JAMES W | SHOOP J | LYKENS | 22 | 1233 | 05 | 03 | 09 | 64369 |
| SCHREFFNER EDWARD F | SCHIEFELVEI | SCOTT T | 02 | 2030 | 11 | 01 | 09 | 162093 |
| SCHREIBER ABRAHAM | SIEGEL M | PHILA | 51 | 0001 | 08 | 01 | 09 | 140923 |
| SCHREIBER ALEX F | MARSHALL M | PHILA | 51 | 0001 | 02 | 25 | 09 | 43230 |
| SCHREIBER ANNA L | HESS A | CARNEGIE | 02 | 1015 | 06 | 20 | 09 | 77428 |
| SCHREIBER BERNARD L | BOUR S | SCRANTON | 35 | 0004 | 07 | 07 | 09 | 102058 |
| SCHREIBER CATHARINE A | SILFIES A | ALLIANCE | 48 | 0912 | 12 | 24 | 09 | 197764 |
| SCHREIBER DOLORES | KEMPER R | PHILA | 51 | 0001 | 07 | 12 | 09 | 199870 |
| SCHREIBER DOROTHY M | MEYERS M | PHILA | 51 | 0001 | 02 | 14 | 09 | 26750 |
| SCHREIBER ESSELINE F | SCHREIBER A | ST MARYS | 24 | 1242 | 03 | 29 | 09 | 37455 |
| SCHREIBER ESTER P | HUMMEL S | LEBANON | 38 | 0042 | 07 | 17 | 09 | 98049 |
| SCHREIBER FRIEDA J | GILBERT M | PGH | 02 | 0002 | 09 | 12 | 09 | 196883 |
| SCHREIBER GLADYS | SCHANTZ L | U MLFD T | 39 | 2907 | 05 | 16 | 09 | 62240 |
| SCHREIBER HARRY | SCHREIBER L | PGH | 02 | 0002 | 03 | 04 | 09 | 202224 |
| SCHREIBER HUGH | DIAMOND M | FOX T | 24 | 2624 | 02 | 12 | 09 | 15032 |
| SCHREIBER JOHN L | UMHOLTZ C | U PXTN T | 22 | 2592 | 11 | 29 | 09 | 167540 |
| SCHREIBER LUELLA | SCHONTZ L | U MLFD T | 39 | 2907 | 05 | 16 | 09 | 62240 |
| deed SCHREIBER OTTILIE M see cor | ROETTCHR E | INGRAM | 02 | 0141 | 11 | 18 | 09 | 165158 |
| SCHREIBER PAUL L | NIEBANDER E | PGH | 02 | 0002 | 01 | 19 | 09 | 10777 |
| SCHREIBER SOPHIE | MARCUS F | PGH | 02 | 0002 | 06 | 27 | 09 | 155989 |
| SCHREIBER WILLIAM | BILLE M | BENZGR T | 24 | 2619 | 02 | 18 | 09 | 22165 |
| SCHREIDER PAULINE | HEMMING S | ELWD CTY | 37 | 1336 | 08 | 19 | 09 | 112677 |
| SCHREINER ANDREW | AMSCHLINGER | CTSQUA | 39 | 0626 | 08 | 31 | 09 | 208462 |
| SCHREINER GEO F | FREILING A | PHILA | 51 | 0001 | 01 | 29 | 09 | 11762 |
| SCHREINER GIRL | DONVALIER T | ALLENTN | 39 | 0031 | 09 | 09 | 09 | 143537 |
| SCHREINER HELLEN P | EABY E | MANHM T | 36 | 2867 | 02 | 18 | 09 | 17993 |
| SCHREINER JOHN B | FOSTER R | PGH | 02 | 0002 | 03 | 05 | 09 | 40767 |
| SCHREINER JOHN W | EABY E | MANHM T | 36 | 2867 | 02 | 18 | 09 | 17994 |
| SCHREINER LEONA E | REES L | NANTICK | 40 | 1351 | 10 | 04 | 09 | 150704 |
| SCHREINER MARY C | SCHREINER M | PGH | 02 | 0002 | 09 | 24 | 09 | 156371 |
| SCHREINER PAUL | HURST E | LANCSTR | 36 | 0041 | 08 | 06 | 09 | 114866 |
| SCHREINER RALPH L | LANG L | E HPFD T | 36 | 2869 | 06 | 08 | 09 | 81092 |
| SCHREINER VIOLA E | MCMICHAEL E | PHILA | 51 | 0001 | 12 | 17 | 09 | 193792 |
| SCHREITER PHILIP A | ROLLMAN E | LEBANON | 38 | 0042 | 09 | 05 | 09 | 132345 |
| SCHREIVER ANNA M | SCHREIVER W | READING | 06 | 0049 | 04 | 07 | 09 | 51920 |
| SCHREIVER CHARLES E | MORGAN R | MCHNCSBG | 21 | 1221 | 06 | 07 | 09 | 82241 |
| SCHREKAWICH STANISLAVA | ROMANTOVSKY | PHILA | 51 | 0001 | 08 | 01 | 09 | 126246 |
| SCHREMAN JOHN | NESTEBBCROY | MCKS RKS | 02 | 1023 | 06 | 27 | 09 | 82162 |
| SCHREMBS GIRL | CAIN A | PGH | 02 | 0002 | 02 | 26 | 09 | 24778 |
| SCHRENFELDER ROBERT | BONER H | POTTSVL | 54 | 1444 | 09 | 22 | 09 | 135346 |
| SCHRENK BOY | FOGARTY | PHILA | 51 | 0001 | 03 | 15 | 09 | 201275 |
| SCHREPFER JACK | HAAS M | PGH | 02 | 0002 | 01 | 08 | 09 | 10461 |
| SCHREPPLE MERIAM | MENTZ M | BUTLER T | 54 | 3209 | 05 | 08 | 09 | 59065 |
| SCHREVE GIRL | REYNOLDS D | NO EAST | 25 | 1250 | 08 | 16 | 09 | 117264 |
| SCHREY MARION S | KRUGER L | PHILA | 51 | 0001 | 04 | 20 | 09 | 57595 |
| SCHREYER MARY M | GOLLER R | JOHNSTN | 11 | 0040 | 10 | 17 | 09 | 206908 |
| SCHRI FRANCIS | SUNELL F | WINDBER | 56 | 0094 | 04 | 22 | 09 | 54623 |
| SCHRIBER ELIZABETH | OWEN E | PHILA | 51 | 0001 | 01 | 12 | 09 | 27438 |
| SCHRIBER GUSSIE | SCHRIBER G | PGH | 02 | 0002 | 09 | 08 | 09 | 140219 |
| SCHRIBER WILLIAM E | BOLSON C | PHILA | 51 | 0001 | 07 | 05 | 09 | 108936 |
| SCHRIEBER FRITZ | HERMANN M | PHILA | 51 | 0001 | 10 | 19 | 09 | 160044 |

| | | | | | | | |
|---|---|---|---|---|---|---|---|
| SCHRIEBER STANISLAW | ZEBLINSKI M | MT CARML | 49 | 1407 | 05 07 09 | | 115733 |
| SCHRIENER ANNA R | KOOT A | PHILA | 51 | 0001 | 02 01 09 | | 26561 |
| SCHRIER CURTIS R | HERTRICH R | PHILA | 51 | 0001 | 11 01 09 | | 175930 |
| SCHRIEVER WILLIAM C | COOK I | W VIEW | 02 | 1611 | 06 13 09 | | 76701 |
| SCHRIG PHILIP | SCHUMANN A | NW KNSTN | 65 | 1538 | 10 09 09 | | 150876 |
| SCHRIMPKO HELEN | GRAGER A | STOCKDL | 63 | 0914 | 09 06 09 | | 137480 |
| SCHRINER CHARLES | ROSENKRANZ | BUTLER T | 54 | 3209 | 06 29 09 | | 92746 |
| SCHRINER CORY E | SCHRINER I | FOX T | 57 | 3288 | 10 03 09 | | 147159 |
| SCHRISKEY AUGUST | JAMMARON J | ROBNSN T | 63 | 3418 | 10 10 09 | | 167245 |
| SCHRIVER CHARLOTTE T | LENKER S | ELZBTHVL | 22 | 1229 | 09 15 09 | | 130474 |
| SCHRIVER GEORGE W | HENISE M | E MCHR T | 67 | 3509 | 08 29 09 | | 116424 |
| SCHRIVER GIRL | COUSLER D | N YORK | 67 | 0990 | 04 02 09 | | 50807 |
| SCHRIVER LAWRENCE A | LOCKYER E | GALETON | 53 | 1434 | 07 13 09 | | 96565 |
| SCHRIVER MARY J | ROTH M | BUTLER T | 01 | 2001 | 03 18 09 | | 28832 |
| SCHRIVER WARREN S | SHIRK B | LEWIS T | 60 | 3346 | 09 02 09 | | 147989 |
| SCHROAT CHARLOTTE M | ZELL E | LOCK HVN | 18 | 0043 | 11 29 09 | | 182529 |
| SCHROCK BOY | ALLISON C | W TYLR T | 11 | 2323 | 06 27 09 | | 80708 |
| SCHROCK BURDETTE M | LONG E | ROCKWOOD | 56 | 0823 | 02 16 09 | | 209751 |
| SCHROCK DOROTHY E | SMITH M | GARRETT | 56 | 0817 | 05 30 09 | | 62300 |
| SCHROCK DORTHA E | SMITH M | GARRETT | 56 | 0817 | 05 30 09 | | 62300 |
| SCHROCK EARNEST | SCHROCK C | SOMERSET | 56 | 1464 | 08 27 09 | | 119457 |
| SCHROCK EVA M | MARTZ E | BR VLY T | 56 | 3263 | 09 09 09 | | 128295 |
| SCHROCK GIRL | LANDIS N | SUMMIT T | 56 | 3269 | 08 23 09 | | 116464 |
| SCHROCK GRACE | PUGH E | SUMMIT T | 56 | 3269 | 04 02 09 | | 49929 |
| SCHROCK HAZEL D | BITTNER E | | | | 05 13 09 | | 67650 |
| SCHROCK HIRAM W | KNEPPER S | SUMMIT T | 56 | 3269 | 02 22 09 | | 19069 |
| SCHROCK JAMES | REESE C | MAHNY CY | 54 | 1438 | 03 01 09 | | 33583 |
| SCHROCK MABEL | BITTNER E | BLACK T | 56 | 3275 | 05 12 09 | | 67650 |
| SCHROCK MILDRED M | BROWN H | CNLSVL T | 26 | 2652 | 05 03 09 | | 60390 |
| SCHROCK SARAH E | FILTON E | STY CK T | 56 | 3264 | 09 25 09 | | 128299 |
| SCHROCK STILLBORN | KNEPPER S | SUMMIT T | 56 | 3269 | 02 22 09 | | 19068 |
| SCHROCK VERNA R | PRITTS C | MDL CK T | 56 | 3266 | 11 27 09 | | 178697 |
| SCHROCK WILLIAM D | CARENY E | PHOENXVL | 15 | 1163 | 05 30 09 | | 84211 |
| SCHRODE STILLBORN | MAVRATH T | WLKS BRE | 40 | 0051 | 10 09 09 | | 154844 |
| SCHRODER BOY | MILLER A | COUDRSPT | 53 | 1433 | 09 23 09 | | 129351 |
| SCHRODER MARY | MARSHALL E | CLINTN T | 10 | 2292 | 03 21 09 | | 38049 |
| SCHROECK LEO F | MEYER B | ELGIN | 25 | 0054 | 08 19 09 | | 112369 |
| SCHROECK MARIE | GILLIN A | PHILA | 51 | 0001 | 08 14 09 | | 126501 |
| SCHROEDEL JOHN Albert | ~~KEEN~~ A Kuehn | SCRANTON | 35 | 0004 | 10 ~~02~~ 23 09 | | 152939 |
| SCHROEDER ANNA T | WALTER E | PGH | 02 | 0002 | 12 03 09 | | 190780 |
| SCHROEDER BOY | BLANK M | BUTLER T | 54 | 3209 | 03 20 09 | | 43986 |
| SCHROEDER CATHARINE | MCGUGART C | CRESSONA | 54 | 0785 | 03 09 09 | | 29883 |
| SCHROEDER CHAS W | WATT A | PHILA | 51 | 0001 | 06 30 09 | | 90597 |
| SCHROEDER EDITH | ROTHERA M | PHILA | 51 | 0001 | 08 22 09 | | 140962 |
| SCHROEDER EDNA M | HARMON G | JUNIATA | 07 | 0238 | 12 14 09 | | 182211 |
| SCHROEDER ELEANOR M | PHILLIPS H | PHILA | 51 | 0001 | 04 09 09 | | 57549 |
| SCHROEDER ELIZABETH B | MOORE E | PHILA | 51 | 0001 | 05 15 09 | | 75750 |
| SCHROEDER EMIL K | KURTZ J | SWSVL | 02 | 0159 | 02 15 09 | | 22437 |
| SCHROEDER HAYDEN J | DAVIS S | SCRANTON | 35 | 0004 | 01 30 09 | | 21638 |
| SCHROEDER HELEN | ULMER K | PHILA | 51 | 0001 | 02 20 09 | | 26737 |
| SCHROEDER HULDA E | EICKLEY G | DERRY | 65 | 1529 | 12 01 09 | | 179020 |
| SCHROEDER JACOB W | WEISKIRCHER | MCKEESPT | 02 | 0021 | 05 15 09 | FILM ~~64747~~ | 69482 |
| SCHROEDER JAMES R | CRIST A | YORK | 67 | 0053 | 03 25 09 | | 39812 |
| SCHROEDER JEANNETTE | LESLIE A | BLAIR T | 07 | 2189 | 09 05 09 | | 131622 |



| | | | | | | |
|---|---|---|---|---|---|---|
| SCHROEDER STILLBORN | WYETH M | WASHNGTN | 63 | 1520 | 07 14 09 | 104391 |
| SCHROEDER THEODORE V | SCHROEDER K | PHILA | 51 | 0001 | 02 14 09 | 25277 |
| SCHROEDER WILLIAM | SHOEMAKER E | STRDSBG | 45 | 1389 | 08 21 09 | 120168 |
| SCHROEDER WILLIAM | BENDER K | CNYNGM T | 19 | 2512 | 06 09 09 | 78054 |
| SCHROEPFLER JOHN L | JENNINGS A | PHILA | 51 | 0001 | 05 19 09 | 75732 |
| SCHROER AUGUST W | KIENZLE M | PHILA | 51 | 0001 | 06 27 09 | 90586 |
| SCHROFF CAROLINE | GUHL C | PHILA | 51 | 0001 | 06 29 09 | 90578 |
| SCHROLL CLARENCE E | KALTREIDER | SPRFLD T | 67 | 3508 | 01 23 09 | 206789 |
| SCHROLL HARRY D | MYERS F | HAMPDN T | 21 | 2560 | 07 16 09 | 116549 |
| SCHROLL MARIE H | HOESE H | L SLFD T | 46 | 3108 | 08 18 09 | 120260 |
| SCHROLL OSCAR M | PLYMIRE A | SPGTBY T | 67 | 3524 | 09 06 09 | 139333 |
| SCHROLL ROBERT E | SCHROLL B | HAMPDN T | 21 | 2560 | 02 22 09 | 34515 |
| SCHROLL ROBERT F | DONOGHY F | MT JOY | 36 | 0607 | 07 02 09 | 99708 |
| SCHROLL ROY C | MCENTYRE A | OGLE T | 56 | 3285 | 10 07 09 | 144617 |
| SCHROMM GIRL | SULLIVAN A | PHILA | 51 | 0001 | 05 11 09 | 75668 |
| SCHROMM MILDRED E | SHULTZ R | PHILA | 51 | 0001 | 09 23 09 | 157991 |
| SCHRONMAKER ARTHUR H | HAWLEY M | AUBURN T | 58 | 3319 | 04 15 09 | 53149 |
| SCHRONMAKER ARTHUR H | OHAWLEY M | AUBURN T | 58 | 3319 | 04 15 09 | 53149 |
| SCHRONTZ ELIZABETH C | GEIGEL W | L SCN T | 48 | 3150 | 10 03 09 | 153266 |
| SCHROPP EDITH | ZERBE E | CRESSONA | 54 | 0785 | 12 29 09 | 178861 |
| SCHROPP KATHERINE L | DOUTT E | ROCHSTR | 04 | 1057 | 12 13 09 | 186460 |
| SCHROPP RALPH E | KULL W | SUSQNA T | 22 | 2594 | 12 18 09 | 181048 |
| SCHROPP RUSSELL A | HUMMEL I | HBG | 22 | 0038 | 12 20 09 | 180950 |
| SCHROT MARY J | DEAN E | PHILA | 51 | 0001 | 11 08 09 | 175859 |
| SCHROTH ALOYSIUS R | RIES P | PHILA | 51 | 0001 | 06 20 09 | 106876 |
| SCHROTH LOUIS A | BAUL M | PHILA | 51 | 0001 | 10 24 09 | 160161 |
| SCHROTH MARGARET C | BOUERLE L | PHILA | 51 | 0001 | 07 09 09 | 199531 |
| SCHROTT STILLBORN | CAMPBELL K | VERONA | 02 | 0162 | 01 11 09 | 9269 |
| SCHROTT WILLIAM J | BARBER M | WLKNSBG | 02 | 1035 | 08 16 09 | 121477 |
| SCHROUS GIRL | DETEMPLE A | READING | 06 | 0049 | 06 15 09 | 84318 |
| SCHROY HERBERT L | SYCKE G | WSHGTN T | 30 | 2716 | 09 09 09 | 138832 |
| SCHROY MILTON O | WALTERS M | PHILA | 51 | 0001 | 12 02 09 | 200178 |
| SCHROYER BLANCHE E | HUDSON C | FAIRHP T | 56 | 3281 | 06 17 09 | 87496 |
| SCHROYER BOY | DONALDSON E | W NEWTON | 65 | 1542 | 08 16 09 | 121503 |
| SCHROYER CHARLES E | GIBSON C | CNLSVL T | 26 | 2652 | 03 17 09 | 29181 |
| SCHROYER ETHEL M | CLENTINUC M | HALIFAX | 22 | 1231 | 10 16 09 | 148001 |
| SCHROYER JAMES M | RENNINGER U | COAL T | 49 | 3117 | 02 10 09 | 21720 |
| SCHROYER KATHERINE E | MALONE A | LOGAN T | 07 | 3548 | 09 15 09 | 127140 |
| SCHROYER WILLIAM R | BROWN M | PRDS T | 67 | 3517 | 03 12 09 | 33241 |
| SCHRUERS GIRL | SPEAR M | OIL CITY | 61 | 0047 | 05 28 09 | 66594 |
| SCHRULL JULIA K | STEGMAIER A | PHILA | 51 | 0001 | 09 12 09 | 142980 |
| SCHRUM AMAL | LEWIS M | PGH | 02 | 0002 | 06 23 09 | 122178 |
| SCHRUM EMMA M | SMITH N | S FORK | 11 | 1135 | 06 26 09 | 85473 |
| SCHRUM HARRY S | SCHRUM L | N CDRS T | 67 | 3516 | 08 01 09 | 120142 |
| SCHRUM JOHN | GENTZLER R | N CDRS T | 67 | 3516 | 06 12 09 | 85856 |
| SCHRUM STILLBORN | FALLER K | READING | 06 | 0049 | 01 21 09 | 36470 |
| SCHRUMOWSKA MICHAELINA | SCHRUMOWSKA | PHILA | 51 | 0001 | 09 29 09 | 142910 |
| SCHRUMPF FREDERICK W | FINGER A | PHILA | 51 | 0001 | 03 20 09 | 42444 |
| SCHRUMPF MARGARETT H | STERMER E | MCK CHNK | 13 | 1142 | 05 24 09 | 65749 |
| SCHRYOS STEIF | HORVATH A | SCRANTON | 35 | 0004 | 09 23 09 | 136548 |
| SCHRYVER GIRL | HORNING E | HUSTON T | 17 | 0399 | 06 03 09 | 80377 |
| SCHTERAUKA MARY | BATCHKO K | CARNEGIE | 02 | 1015 | 02 03 09 | 14607 |
| SCHUARER BOY | STAHLENS G | MCKS RKS | 02 | 1023 | 08 13 09 | 115608 |
| SCHUAUBLE WILLIAM G | BORTZ E | SLSBRY T | 39 | 2914 | 05 25 09 | 92523 |

Schubert, Joseph Frank; M. Conrad; N. Lebanon; 10/1; 1659945

Schucker, Paul - Manatawn; M. Hock; 1/13/09; 114536-09

AUGUST F. SCHUESSLER - 5/29
L. KARPENCY - 64932
FAYETTE CO.

Schubauer Bessie M-6-20-09-C. Grass-8242209 Manchester York-

| | | | | | | |
|---|---|---|---|---|---|---|
| SCHUBERT ANNA V | HARTZ I | SCOTT T | 02 | 2030 | 02 20 09 | 14613 |
| SCHUBERT BOY | DIMIT I | W FRKN T | 03 | 2085 | 06 22 09 | 87104 |
| SCHUBERT BOY | ORBAUSKI V | WLMRDNG | 02 | 0167 | 10 20 09 | 155366 |
| SCHUBERT C P | DRUCKENMILL | U MLFD T | 39 | 2907 | 02 16 09 | 16311 |
| SCHUBERT CHARLES P | DRUCKENMILL | | | | 02 16 09 | 16311 |
| SCHUBERT FLORENCE L | LOWRIE L | SMITHTON | 65 | 1325 | 04 20 09 | 53284 |
| SCHUBERT FRANK | BOEGNER L | CHLTHM T | 46 | 3085 | 07 31 09 | 114520 |
| SCHUBERT GEORGE | FRISCO K | BG BVR T | 37 | 2876 | 11 05 09 | 172285 |
| SCHUBERT GIRL | STEMP L | BRADFORD | 42 | 0033 | 03 23 09 | 28445 |
| SCHUBERT MARTHA | HASLEY A | PGH | 02 | 0002 | 07 28 09 | 156196 |
| SCHUBERT RICHARD C | BURGESS H | WLKNSBG | 02 | 1035 | 02 20 09 | 23341 |
| SCHUBERT VIRGINIA M | HARTZ I | SCOTT T | 02 | 2030 | 02 20 09 | 14613 |
| SCHUBIC SALMON | MICHENKY U | COALDALE | 54 | 1597 | 09 15 09 | 145123 |
| SCHUBORICH STILLBORN | HUDACK R | S BETHLM | 48 | 1421 | 05 17 09 | 68506 |
| SCHUCH JAKOB | SMIOTT E | PHILA | 51 | 0001 | 06 07 09 | 90561 |
| SCHUCHLE WILBUR F | MCGINNIS F | ERIE | 25 | 0054 | 10 23 09 | 146392 |
| SCHUCHMAN OTTILIA | CERCI J | PGH | 02 | 0002 | 12 07 09 | 190759 |
| SCHUCHT LEWIS J | BAKER E | LEWISTN | 44 | 1385 | 12 29 09 | 182570 |
| SCHUCHUS ANNIE | STANK A | W MAHY T | 54 | 3230 | 05 22 09 | 119172 |
| SCHUCK ANNIE M | STOUT A | PGH | 02 | 0002 | 11 30 09 | 173282 |
| SCHUCK DOROTHY A | AMES M | SUNBURY | 49 | 1411 | 07 18 09 | 137744 |
| SCHUCK EVA | THOOR E | PHILA | 51 | 0001 | 12 14 09 | 193901 |
| SCHUCK HELEN A | BRECKENRIDG | PHILA | 51 | 0001 | 12 09 09 | 196757 |
| SCHUCK JAMES G | SILL I | PGH | 02 | 0002 | 02 07 09 | 24846 |
| SCHUCK JOHN J | BRUSINGER A | ST CLAIR | 02 | 1602 | 08 14 09 | 119751 |
| SCHUCK OSCAR H | HUFNER M | PHILA | 51 | 0001 | 09 20 09 | 142914 |
| SCHUCK ROY | FAIR O | BERLIN | 56 | 1454 | 08 16 09 | 110620 |
| SCHUCKER BERTHA E | WEBER D | U TPKN T | 06 | 2153 | 04 02 09 | 92229 |
| SCHUCKER ELSBETH M | PFLNEGER E | SELINSGR | 55 | 1452 | 06 18 09 | 85386 |
| SCHUCKER GIRL | ELLINGER A | HEGINS T | 54 | 3240 | 04 25 09 | 53940 |
| SCHUCKER GIRL | SEIGER M | HAMBURG | 06 | 1075 | 11 14 09 | 165030 |
| SCHUCKER LILLIAN M | LEEBO M | TLPHKN T | 06 | 2176 | 04 22 09 | 54971 |
| SCHUCKER MELVIN M | TODD E | GIRARDVL | 54 | 0788 | 10 30 09 | 147387 |
| SCHUCKER STILLBORN | GULDIN M | READING | 06 | 0049 | 03 05 09 | 36408 |
| SCHUCKERS GEORGE H | NEY K | SCHL HVN | 54 | 1446 | 05 08 09 | 69313 |
| SCHUCKERT RALPH L | MINSCH R | PGH | 02 | 0002 | 05 03 09 | 71912 |
| SCHUCOFSKY EDWARD | BUGDONIS A | SHNDAH | 54 | 1447 | 02 20 09 | 102370 |
| SCHUCOFSKY JOHN | BUGDONIS A | SHNDAH | 54 | 1447 | 02 20 09 | 102368 |
| SCHUDA LOTTIE V | PRENGEL A | TRAFFORD | 65 | 0965 | 12 15 09 | 205319 |
| SCHUDLER GEORGE J | MCCLAIN M | PHILA | 51 | 0001 | 10 30 09 | 160058 |
| SCHUE WILLIAM S | SCHOFIELD S | DUQUESNE | 02 | 1018 | 10 25 09 | 145698 |
| SCHUEDER ANNA M | LOCIE H | ALTOONA | 07 | 0032 | 12 02 09 | 176444 |
| SCHUELBACH VIRGINIA A | CUSTER M | CHARLR | 63 | 1516 | 10 23 09 | 144923 |
| SCHUER BOY | SCHRECKENGO | BDS BD T | 03 | 2081 | 07 19 09 | 97784 |
| SCHUERR EDWIN F | KUNZ R | PHILA | 51 | 0001 | 03 29 09 | 58657 |
| SCHUETRUMPF GIRL | GEISINGER S | TAMAQUA | 54 | 1448 | 02 13 09 | 22826 |
| SCHUETTE BOY | NEILESS M | MCKS RKS | 02 | 1023 | 10 23 09 | 149437 |
| SCHUETTE GIRL | PALSTER C | KNOXVL | 02 | 0142 | 08 10 09 | 114764 |
| SCHUETTKE HENDIG | HUYDER J | HMPTN T | 02 | 2088 | 09 17 09 | 129910 |
| SCHUETZE MABEL | GRIFFITH M | PHILA | 51 | 0001 | 08 23 09 | 126331 |
| SCHUFF FREDA | BENCHLER C | PHILA | 51 | 0001 | 12 18 09 | 193855 |
| SCHUFFERT T HEINRICH | SCHNEIDER K | E PGH | 02 | 0127 | 08 29 09 | 130457 |
| SCHUGAR FREDERICK A | MILLER J | READING | 06 | 0049 | 12 09 09 | 186138 |
| SCHUGART BOY | HASKAR A | HAZLETON | 40 | 0039 | 12 25 09 | 181102 |

Andrey Schuler- E. Jackson Power Gwynedd 11/13 184908-09

| | | | | | | | |
|---|---|---|---|---|---|---|---|
| SCHUGART FLORENCE M | SPAULDING A | WARREN | 62 | 1508 | 05 | 05 | 09 | 70681 |
| SCHUGHRUE CLAIRE | SLATTERY C | PHILA | 51 | 0001 | 01 | 25 | 09 | 11734 |
| SCHUHTER BENJAMIN | SISSMAN T | PHILA | 51 | 0001 | 05 | 31 | 09 | 92096 |
| SCHUINDT GIRL | SHUEY E | BRDTP T | 05 | 2127 | 12 | 18 | 09 | 181526 |
| SCHUKOFSKY ANNIE | POLASLIS H | BRADDOCK | 02 | 1013 | 04 | 23 | 09 | 44136 |
| SCHULA BOY | SCHULA M | PHILA | 51 | 0001 | 11 | 16 | 09 | 191809 |
| SCHULDT ROBERT H | BUCHNER E | ELGIN | 25 | 0054 | 03 | 27 | 09 | 30615 |
| SCHULER AMELIA V | MCDONALD E | PHILA | 51 | 0001 | 05 | 08 | 09 | 75761 |
| SCHULER BESSIE T | WILKINS E | PLSNT T | 62 | 3391 | 09 | 05 | 09 | 139173 |
| SCHULER BOY | HARRIS M | SCRANTON | 35 | 0004 | 09 | 30 | 09 | 152757 |
| SCHULER BOY | FOGEL C | ALLENTN | 39 | 0031 | 04 | 01 | 09 | 43636 |
| SCHULER CASHMERE | WEBER R | ST CLAIR | 02 | 1602 | 12 | 24 | 09 | 194752 |
| SCHULER CLARENCE W | LOUDEN A | PHILA | 51 | 0001 | 08 | 03 | 09 | 140956 |
| SCHULER EDWARD | KRAUL C | PGH | 02 | 0002 | 05 | 30 | 09 | 71836 |
| SCHULER EDWARD F | HAMILTON A | WLKS BRE | 40 | 0051 | 09 | 03 | 09 | 138302 |
| SCHULER ELSIE | COOK B | U GWYD T | 46 | 3089 | 07 | 24 | 09 | 98485 |
| SCHULER ETHEL | IMBODY G | MRLBR T | 46 | 3082 | 01 | 04 | 09 | 3527 |
| SCHULER FRANK | SCHMIDT M | FREEDOM | 04 | 1051 | 06 | 25 | 09 | 79428 |
| SCHULER GEORGE E | SCHULER M | HEMPFD T | 65 | 3461 | 09 | 20 | 09 | 130847 |
| SCHULER GIRL | DEVERS M | ALLENTN | 39 | 0031 | 08 | 09 | 09 | 109370 |
| SCHULER HARRY | POWELL K | PGH | 02 | 0002 | 06 | 15 | 09 | 88536 |
| SCHULER HELEN | KLAMECK S | WHTHL T | 39 | 2917 | 05 | 03 | 09 | 60002 |
| SCHULER HELEN | MCDONALD N | PGH | 02 | 0002 | 05 | 05 | 09 | 155918 |
| SCHULER JOHN K | SCHULER E | ELGIN | 25 | 0054 | 03 | 13 | 09 | 30604 |
| SCHULER MARJORIE | DONALDSON G | SHFLD T | 62 | 3393 | 03 | 14 | 09 | 37898 |
| SCHULER NIKOLAUS | BAUSCH J | PHILA | 51 | 0001 | 09 | 16 | 09 | 143045 |
| SCHULER STILLBORN | SPRUKS R | TNKHNK T | 45 | 3066 | 07 | 19 | 09 | 103984 |
| SCHULER WARREN | SCHULER J | U MLFD T | 39 | 2907 | 02 | 05 | 09 | 16308 |
| SCHULER WM F | JELENIERSKI | PHILA | 51 | 0001 | 01 | 16 | 09 | 12669 |
| SCHULGEN JOHN | ANDERSEN A | PHILA | 51 | 0001 | 08 | 05 | 09 | 126374 |
| SCHULIGA ANNA | SCHULIGA M | JOHNSTN | 11 | 0040 | 02 | 19 | 09 | 17580 |
| SCHULKASKA JOSEPH | MORTNAK J | SCRANTON | 35 | 0004 | 12 | 30 | 09 | 186878 |
| SCHULKE LYDIA H | MULLER M | PHILA | 51 | 0001 | 04 | 05 | 09 | 57564 |
| SCHULL EDNA G | JACQUES A | MORELD T | 46 | 3087 | 12 | 02 | 09 | 182133 |
| SCHULL GIRL | MATHEWS A | JFRSN T | 02 | 2060 | 11 | 20 | 09 | 163783 |
| SCHULLER LEONA | LORRY K | MIFFLN T | 02 | 2038 | 06 | 02 | 09 | 78385 |
| SCHULLER PETER O | HENRY J | ROSTVR T | 65 | 3466 | 09 | 16 | 09 | 132980 |
| SCHULLEY JOE | PISANO M | WAYNESBG | 30 | 1277 | 07 | 18 | 09 | 121880 |
| SCHULLMAN MILTON R | LEVY C | PHILA | 51 | 0001 | 01 | 17 | 09 | 42905 |
| SCHULLO MARY | JIGGCE A | PGH | 02 | 0002 | 10 | 07 | 09 | 157215 |
| SCHULMAN JOSEPH J | GOODMAN J | COATESVL | 15 | 1156 | 05 | 17 | 09 | 77709 |
| SCHULMAN ROSE | SIDEL J | PHILA | 51 | 0001 | 09 | 15 | 09 | 143007 |
| SCHULTE IRENE | SCHULTE I | PGH | 02 | 0002 | 10 | 16 | 09 | 157187 |
| SCHULTE JOSEPHINE | SCHULTE A | WETHRLY | 13 | 1143 | 06 | 05 | 09 | 87620 |
| SCHULTE WESLEY F | TAYLOR L | PHILA | 51 | 0001 | 04 | 23 | 09 | 57610 |
| SCHULTER MARY | SCHULTER M | ALLENTN | 39 | 0031 | 12 | 16 | 09 | 195606 |
| SCHULTES BEATRES L | RUSSMAN M | CARRICK | 02 | 1577 | 10 | 10 | 09 | 145302 |
| SCHULTHIES AURTHER | KANUIR R | PGH | 02 | 0002 | 02 | 16 | 09 | 24800 |
| SCHULTS EMMA | HAUS B | PHILA | 51 | 0001 | 07 | 15 | 09 | 124253 |
| SCHULTZ ABI | GOLDBERG B | PHILA | 51 | 0001 | 12 | 10 | 09 | 196708 |
| SCHULTZ ALBERT | GETZ A | PHILA | 51 | 0001 | 10 | 02 | 09 | 159997 |
| SCHULTZ ALBERT | VAIKCHNIS A | PITTSTON | 40 | 0048 | 08 | 29 | 09 | 117635 |
| SCHULTZ ALEXANDER T | WESOLOWSKA | PGH | 02 | 0002 | 03 | 07 | 09 | 40756 |
| SCHULTZ ALICE I | HASTINGS B | CARNEGIE | 02 | 1015 | 02 | 05 | 09 | 94013 |

Schultz, Anita M-86866-A. Hartman-Lycoming-6-12

| | | | | | | | |
|---|---|---|---|---|---|---|---|
| SCHULTZ ALICE V | WELLER B | PHILA | 51 | 0001 | 06 | 05 | 09 | 90422 |
| SCHULTZ ANDREW | CLINGER E | KNOX T | 16 | 2448 | 05 | 05 | 09 | 64496 |
| SCHULTZ ANNA | PETROWSKY J | GIRARDVL | 54 | 0788 | 06 | 09 | 09 | 79703 |
| SCHULTZ ANNA | HARTMAN A | WLMSPRT | 41 | 0052 | 06 | 12 | 09 | 86866 |
| SCHULTZ ARTHUR | MILLER O | S BETHLM | 48 | 1421 | 08 | 16 | 09 | 119240 |
| SCHULTZ AUGUSTINE | CHULY A | PGH | 02 | 0002 | 03 | 14 | 09 | 207049 |
| SCHULTZ BARBARA E | BERGMAN C | PHILA | 51 | 0001 | 09 | 19 | 09 | 142977 |
| SCHULTZ BEATRICE C | EISENHART M | BETHLM | 39 | 1416 | 10 | 03 | 09 | 144216 |
| SCHULTZ BERTHA W | KINDLER E | OAKLAND | 58 | 0845 | 09 | 22 | 09 | 135042 |
| SCHULTZ BOY | NALAS M | MT CARML | 49 | 1407 | 04 | 17 | 09 | 49673 |
| SCHULTZ BOY | MONTGOMERY | WLKS BRE | 40 | 0051 | 11 | 14 | 09 | 188821 |
| SCHULTZ CARL F | SCHMIDT A | BLDWN T | 02 | 2062 | 08 | 05 | 09 | 111320 |
| SCHULTZ CATHERINE E | LOSEY A | RIDGWAY | 24 | 1241 | 12 | 18 | 09 | 186534 |
| SCHULTZ CATHERINE | SCHMID A | MCKS RKS | 02 | 1023 | 02 | 11 | 09 | 33665 |
| SCHULTZ CHARLES J | MAETZGER J | ALTOONA | 07 | 0032 | 01 | 26 | 09 | 227 |
| SCHULTZ CHARLIE | HEYDRICK S | TOWMCN T | 46 | 3091 | 12 | 06 | 09 | 182942 |
| SCHULTZ CLARENCE | SWANK L | JOHNSTN | 11 | 0040 | 08 | 05 | 09 | 202677 |
| SCHULTZ DANIEL | NICHOL M | COOPER T | 17 | 2471 | 12 | 03 | 09 | 182298 |
| SCHULTZ DANIEL | NICHOL W | COOPER T | 17 | 2471 | 12 | 03 | 09 | 182298 |
| SCHULTZ DANIEL H | BECKER O | SLFRD T | 46 | 3104 | 05 | 25 | 09 | 69238 |
| SCHULTZ DOROTHY | MANTZ M | PHILA | 51 | 0001 | 11 | 05 | 09 | 175780 |
| SCHULTZ EARL H | STINER M | BLDWN T | 02 | 2062 | 03 | 14 | 09 | 29268 |
| SCHULTZ EDWARD | HECK M | S FAYT T | 02 | 2047 | 02 | 06 | 09 | 66554 |
| SCHULTZ ELENORA | VYCSHNIS A | PITTSTON | 40 | 0048 | 08 | 02 | 09 | 117636 |
| SCHULTZ ELIZABETH M | ROGERS A | KNGSTN T | 40 | 2927 | 04 | 15 | 09 | 48824 |
| SCHULTZ ELIZABETH I | PRICE M | ALTOONA | 07 | 0032 | 01 | 13 | 09 | 158 |
| SCHULTZ ELIZABETH | LENHART A | HEMPFD T | 65 | 3461 | 04 | 18 | 09 | 207598 |
| SCHULTZ ELMER M | KRAMER T | N FAYT T | 02 | 2048 | 09 | 16 | 09 | 134949 |
| SCHULTZ ELNER C | BECK P | LATROBE | 65 | 0942 | 09 | 17 | 09 | 132485 |
| SCHULTZ ELVA L | GRUEL I | N EAST | 25 | 2639 | 08 | 20 | 09 | 117268 |
| SCHULTZ FLORENCE C | KUHNS J | HRFRD T | 06 | 2150 | 09 | 28 | 09 | 127997 |
| SCHULTZ FRANCIS | BOLGER M | PHILA | 51 | 0001 | 03 | 20 | 09 | 58715 |
| SCHULTZ FRANK | BROWN A | PGH | 02 | 0002 | 09 | 05 | 09 | 140231 |
| SCHULTZ FRED G | BENNIE E | CARNEGIE | 02 | 1015 | 11 | 20 | 09 | 177979 |
| SCHULTZ GEORGE K | FAMOUS M | L MERN T | 46 | 3111 | 08 | 22 | 09 | 115130 |
| SCHULTZ GIRL | CALLEY A | SAYRE | 08 | 0253 | 09 | 29 | 09 | 137457 |
| SCHULTZ GIRL | HALL E | WLMSPRT | 41 | 0052 | 01 | 11 | 09 | 9516 |
| SCHULTZ GUSTAV J | REIDEL M | HMSTEAD | 02 | 0140 | 05 | 10 | 09 | 63252 |
| SCHULTZ HAROLD | GAUSER C | READING | 06 | 0049 | 04 | 19 | 09 | 51836 |
| SCHULTZ HARRY R | STEPHENSON | ERIE | 25 | 0490 | 05 | 16 | 09 | 204609 |
| SCHULTZ HELEN C | HEICHEL A | KRTHS T | 17 | 2474 | 04 | 26 | 09 | 48294 |
| SCHULTZ HELENE | SPERHASE H | PHILA | 51 | 0001 | 06 | 15 | 09 | 123673 |
| SCHULTZ HENRY | KEOUGH M | PHILA | 51 | 0001 | 08 | 29 | 09 | 126325 |
| SCHULTZ IDA I | HAFTER H | PHILA | 51 | 0001 | 05 | 02 | 09 | 92002 |
| SCHULTZ JAMES F | TAYLOR S | WASHNGTN | 63 | 1520 | 07 | 18 | 09 | 104402 |
| SCHULTZ JOHN | MELASKY M | NR PRV T | 23 | 2600 | 05 | 24 | 09 | 82207 |
| SCHULTZ JOHN | ZIMA P | SCRANTON | 35 | 0004 | 06 | 22 | 09 | 206798 |
| SCHULTZ JOSEPH | WASILEWSKA | PLAINS T | 40 | 2953 | 03 | 17 | 09 | 204452 |
| SCHULTZ JOSIE | SCHINSZKY M | NORRISTN | 46 | 1399 | 08 | 11 | 09 | 117078 |
| SCHULTZ LANDIS | OBERHOLTZER E | GRNVL | 46 | 0717 | 10 | 22 | 09 | 146808 |
| SCHULTZ LEROY | ROTHERMEL S | CUMRU T | 06 | 2180 | 10 | 04 | 09 | 152292 |
| SCHULTZ LOUISE A | MARTIN C | LYLSK T | 41 | 2993 | 02 | 09 | 09 | 23474 |
| SCHULTZ LYDIA M | WERKHEISER | WLMS T | 48 | 3144 | 09 | 13 | 09 | 130905 |
| SCHULTZ MABEL | GRIFFITH M | PHILA | 51 | 0001 | 08 | 23 | 09 | 199882 |

Schultz, Mildred E-132349-
D. Buffenmoyer. Lib. 9-10

| | | | | | | |
|---|---|---|---|---|---|---|
| SCHULTZ MAGGIE M | SHINY D | DERRY T | 65 | 3458 | 05 01 09 | 61392 |
| SCHULTZ MARTI | JOHNSON J | PHILA | 51 | 0001 | 12 24 09 | 196709 |
| SCHULTZ MARY A | EBELING G | READING | 06 | 0049 | 07 29 09 | 101407 |
| SCHULTZ MARY V | VEISAS A | ROBNSN T | 02 | 2036 | 08 04 09 | 207184 |
| SCHULTZ MILDRED M | LANDERS N | PGH | 02 | 0002 | 05 29 09 | 71839 |
| SCHULTZ MOSES | SORN L | PHILA | 51 | 0001 | 01 12 09 | 11608 |
| SCHULTZ NEWTON O | OBERHOLTZER E | GRNVL | 46 | 0717 | 10 22 09 | 146808 |
| SCHULTZ OLIVE V | PETERSON O | ERIE | 25 | 0054 | 09 14 09 | 129984 |
| SCHULTZ PAUL | HIGGINS M | WELLSBR | 59 | 1489 | 12 09 09 | 189178 |
| SCHULTZ PAUL L | KEPLER F | CHARLR | 63 | 1516 | 11 07 09 | 162376 |
| SCHULTZ PERRY W | BERRY J | SN SH T | 14 | 2371 | 05 02 09 | 69258 |
| SCHULTZ PHILIP R | ROHRBACH A | U HNVR T | 46 | 3096 | 05 09 09 | 67328 |
| SCHULTZ RAYMOND H | PETERS C | ASHLAND | 54 | 1435 | 09 27 09 | 127169 |
| SCHULTZ RAYMOND | ROTHERMEL S | CUMRU T | 06 | 2180 | 10 04 09 | 152292 |
| SCHULTZ ROBERT G | SICRE S | ELGIN | 25 | 0054 | 11 14 09 | 179689 |
| SCHULTZ ROSETTA W | BAKEWELL B | PHILA | 51 | 0001 | 07 16 09 | 124279 |
| SCHULTZ SOPHIA | BALENS E | PHILA | 51 | 0001 | 05 27 09 | 75709 |
| SCHULTZ STELLA | SCHULTZ T | PGH | 02 | 0002 | 08 17 09 | 123212 |
| SCHULTZ STELLA M | KETTERER B | POTTSVL | 54 | 1444 | 08 26 09 | 117745 |
| SCHULTZ STILLBORN | SHINESKI A | MT CARML | 49 | 1407 | 08 02 09 | 115661 |
| SCHULTZ VALENTINE A | HOCHGURTEL | POTTSVL | 54 | 1444 | 07 27 09 | 101040 |
| SCHULTZ VICTOR J | COLENOZE A | HMSTEAD | 02 | 0140 | 04 23 09 | 113723 |
| SCHULTZ VIOLA E | MORGAN M | L MLFD T | 39 | 2905 | 10 24 09 | 162865 |
| SCHULTZ WILLIAM R | WILLIAMS M | MT CARML | 49 | 1407 | 07 20 09 | 98680 |
| SCHULTZ WILLIAM | WHITE A | PHILA | 51 | 0001 | 05 12 09 | 92051 |
| SCHULTZ WILLIAM | GLAMERT M | PHILA | 51 | 0001 | 10 06 09 | 160192 |
| SCHULTZ WILLIAM C | HUEMMER A | WLKS BRE | 40 | 0051 | 12 25 09 | 194977 |
| SCHULTZ WM C | KIEL E | PHILA | 51 | 0001 | 08 15 09 | 140924 |
| SCHULTZE JOSEPH | RICHTER A | PHILA | 51 | 0001 | 03 19 09 | 42467 |
| SCHULTZE KATHRYN M | DINDAR M | WHTHL T | 39 | 2917 | 02 08 09 | 14647 |
| SCHULTZE MARIA | VILBERTE S | PHILA | 51 | 0001 | 08 17 09 | 126380 |
| SCHULTZE WILHELMINA | GLONZ B | PHILA | 51 | 0001 | 04 29 09 | 73941 |
| SCHULVIOFF SARAH | BRODSKY R | PHILA | 51 | 0001 | 06 18 09 | 90472 |
| SCHULZ AMELIA J | SEFT J | PHILA | 51 | 0001 | 02 15 09 | 26623 |
| SCHULZ ELIZABETH E | EVANS M | NW BRGTN | 04 | 1055 | 10 17 09 | 151174 |
| SCHULZ ELMER G | SWANSON H | MUNHALL | 02 | 0148 | 02 21 09 | 34377 |
| SCHULZ JUSTINA | SPEICHER C | PHILA | 51 | 0001 | 03 06 09 | 42385 |
| SCHULZ KASIMIR | SZIBILSKA J | PGH | 02 | 0002 | 03 13 09 | 40730 |
| SCHULZ OSCAR W | WERNER F | PGH | 02 | 0002 | 01 23 09 | 10968 |
| SCHULZ WERNER O | WERNER F | PGH | 02 | 0002 | 01 23 09 | 10968 |
| SCHULZ WM P | HANLON I | PGH | 02 | 0002 | 07 18 09 | 156205 |
| SCHULZE DOROTHY E | SCHULZE E | PHILA | 51 | 0001 | 08 20 09 | 126284 |
| SCHUM ALICE M | STAFFORD E | PHILA | 51 | 0001 | 10 23 09 | 160179 |
| SCHUM ANNA | DAUGHERTY K | BLYTHE T | 54 | 3221 | 03 03 09 | 35119 |
| SCHUM FLORA A | DEVERTER C | LANCSTR | 36 | 0041 | 01 28 09 | 4537 |
| SCHUM LAWRENCE | METZ A | ERIE | 25 | 0054 | 06 27 09 | 78799 |
| SCHUM PAUL A | SMITH E | S FORK | 11 | 1135 | 02 24 09 | 22375 |
| SCHUMACHER ABBEY R | MORAH M | PHILA | 51 | 0001 | 05 13 09 | 75754 |
| SCHUMACHER CHARLES E | SHADEL M | SCHL HVN | 54 | 1446 | 03 21 09 | 53668 |
| SCHUMACHER CLARA G | WELBACH B | SHARON | 43 | 1381 | 02 02 09 | 52990 |
| SCHUMACHER FREDERICK W | SHAFFER M | ALTOONA | 07 | 0032 | 06 20 09 | 76121 |
| SCHUMACHER HELEN B | DRINNLER B | PHILA | 51 | 0001 | 07 08 09 | 108913 |
| SCHUMACHER PAULINA | TUNK M | SCRANTON | 35 | 0004 | 08 09 09 | 119025 |
| SCHUMACHER RUTH H | ZIEGLER L | SCRANTON | 35 | 0004 | 03 29 09 | 52494 |

Echurer, Lucille Grace - Alma Jepter - 9/1 - St. Petersburg - 137333

| | | | | | | |
|---|---|---|---|---|---|---|
| SCHUMACK JOHN | SHAW G | PHILA | 51 | 0001 | 07 17 09 | .140553 |
| SCHUMACKER CHESTER W | SITOWSKI V | DKSN CTY | 35 | 0581 | 01 04 09 | 206615 |
| SCHUMACKER HARRY J | TANFEUBACH | PGH | 02 | 0002 | 08 27 09 | 123174 |
| SCHUMAKER CARL R | GRAW R | PHILA | 51 | 0001 | 02 21 09 | 58121 |
| SCHUMAKER FLORANCE A | STEMMEL A | BRKNRDG | 02 | 0116 | 10 18 09 | 144542 |
| SCHUMAKER FLORANCE A | STEMMLER E | BRKNRDG | 02 | 0116 | 10 14 09 | 144542 |
| SCHUMAKER GIRL | BARNES M | | 03 | 2885 | 11 22 09 | 172109 |
| SCHUMAKER HELEN S | CICHOCKA A | SCRANTON | 35 | 0004 | 01 30 09 | 21601 |
| SCHUMAN DOROTHY J | BARRETT N | PGH | 02 | 0002 | 11 27 09 | 197302 |
| SCHUMAN EDITH L | MILLER L | ERIE | 25 | 0054 | 07 09 09 | 163638 |
| SCHUMAN HILDA F | HELLER F | PHILA | 51 | 0001 | 06 12 09 | 90519 |
| SCHUMAN RAYMOND | BUBB N | MANHM T | 67 | 3502 | 12 11 09 | 181372 |
| SCHUMAN ROBERT E | MUMMERT E | W MCHR T | 67 | 3527 | 08 01 09 | 122087 |
| SCHUMAN ROBERT H | BURKHOLDER | MANHM T | 36 | 2867 | 06 27 09 | 114915 |
| SCHUMAN RUTH M | GROENE K | PHILA | 51 | 0001 | 06 10 09 | 90488 |
| SCHUMANN EVALIN E | WILL M | DRAVOSBG | 02 | 0124 | 10 04 09 | 146169 |
| SCHUMANN FRANK M | SCHUMANN C | PHILA | 51 | 0001 | 07 30 09 | 124306 |
| SCHUMANN GIRL | KALISCH H | PGH | 02 | 0002 | 08 27 09 | 123173 |
| SCHUMPF WILLIAM T | TAPPAN E | SCRANTON | 35 | 0004 | 11 05 09 | 169847 |
| SCHUNKO PETER | PESHUNKO A | MAHNY CY | 54 | 1438 | 03 04 09 | 33560 |
| SCHUNN GIRL | SICKELEEN M | PGH | 02 | 0002 | 10 09 09 | 157212 |
| SCHUNTZ KATIE | REBINCAK J | BUTLER T | 10 | 2269 | 04 20 09 | 44069 |
| SCHUON GIRL | LONGENHAGEN | ALLENTN | 39 | 0031 | 06 02 09 | 92545 |
| SCHUPERT CHAS J | GINDNER M | PGH | 02 | 0002 | 12 20 09 | 190730 |
| SCHUPP WARREN A | GREEN E | LEHIGHTN | 13 | 1141 | 04 03 09 | 48979 |
| SCHUPPERT RICHD E | SCHNEIDER M | PGH | 02 | 0002 | 09 14 09 | 140160 |
| SCHUREMAN MARTHA | MEIGHAN A | MCK CHNK | 13 | 1142 | 11 11 09 | 167125 |
| SCHURGOLA ANNA | STANNA A | SHAMOKIN | 49 | 1409 | 03 31 09 | 37274 |
| SCHURI MARTIN | LEBOLT A | PHILA | 51 | 0001 | 09 09 09 | 142878 |
| SCHURK ALBERT E | DUGGAN E | PGH | 02 | 0002 | 01 26 09 | 11049 |
| SCHURMAN RACHEL | WOLF R | STEELTON | 22 | 0458 | 08 30 09 | 119347 |
| SCHURR HOWARD W | CLAUS L | PGH | 02 | 0002 | 02 09 09 | 24828 |
| SCHURR JOE | STARK M | PHILA | 51 | 0001 | 08 19 09 | 126341 |
| SCHURR JUSTICE W | CLAUS L | PGH | 02 | 0002 | 02 09 09 | 24828 |
| SCHURR WALLACE F | LONG M | RAYNE T | 32 | 2765 | 11 17 09 | 164942 |
| SCHURY GIRL | SCHURY A | ALLENTN | 39 | 0031 | 06 15 09 | 75988 |
| SCHURYERS GIRL | HARTZ L | ALLENTN | 39 | 0031 | 01 22 09 | 78 |
| SCHUSDA JOSEPH | VARPUS M | SCRANTON | 35 | 0004 | 01 25 09 | 7852 |
| SCHUSSLER FRED H | SOCHENFIELD | READING | 06 | 0049 | 04 04 09 | 67632 |
| SCHUSTER ANNIE M | KESSLER A | NO BRDCK | 02 | 0149 | 05 25 09 | 66409 |
| SCHUSTER BOY | MARKS M | KITTANNG | 03 | 1039 | 11 13 09 | 165618 |
| SCHUSTER CLIFFORD | FIDDLER E | PHILA | 51 | 0001 | 09 02 09 | 142923 |
| SCHUSTER GEORGE C | VOLTMAN B | PGH | 02 | 0002 | 05 03 09 | 71913 |
| SCHUSTER GEORGE H | KLINKEL K | SCRANTON | 35 | 0004 | 07 25 09 | 136299 |
| SCHUSTER GLADYS M | THURALL E | PGH | 02 | 0002 | 06 14 09 | 201360 |
| SCHUSTER HILDEGARD A | BRETSCHANDE | NORRISTN | 46 | 1399 | 05 05 09 | 66060 |
| SCHUSTER IRENE P | PAUL I | ELWD CTY | 37 | 1336 | 12 23 09 | 179951 |
| SCHUSTER KATIE | SHIEL K | MONACA | 04 | 1054 | 07 21 09 | 133499 |
| SCHUSTER MARGARETT C | WOLFE M | WLMSPRT | 41 | 0052 | 09 21 09 | 155012 |
| SCHUSTER MARY | KENZIE J | PHILA | 51 | 0001 | 11 10 09 | 175757 |
| SCHUSTER RUTH M | VOLLPERT E | STW T | 02 | 2044 | 09 17 09 | 133278 |
| SCHUSTER STILLBORN | BALL A | S SHARON | 43 | 0362 | 12 27 09 | 187382 |
| SCHUSTER STILLBORN | BALL A | S SHARON | 43 | 0362 | 12 27 09 | 187383 |
| SCHUSTER STILLBORN | STAMBACHER | PHILA | 51 | 0001 | 06 15 09 | 199841 |

Schwab, Florence L- L. STover Ven. Co. 2/9 D 211111

Schwab, Margaret Catherine D-210367 Jessie Gross Venango Co 3-20-09.

| | | | | | | |
|---|---|---|---|---|---|---|
| SCHUTRICK FRANCES | OTNIT F | ALQUPA | 04 | 1046 | 09 23 09 | 127321 |
| SCHUTSAVICH JOE | PATRENIK F | ETNA | 02 | 1022 | 02 10 09 | 16128 |
| SCHUTT GIRL | MCDONALD G | MILTON | 49 | 1406 | 03 01 09 | 34318 |
| SCHUTT MARGARITE R | BERK E | U MCNG T | 39 | 2912 | 03 26 09 | 38690 |
| SCHUTT WILLIAM J | JACOBS E | BOYERTN | 06 | 1072 | 09 02 09 | 127966 |
| SCHUTTE BOY | MCARTHUR C | ERIE | 25 | 0054 | 07 27 09 | 95496 |
| SCHUTTE CLARA M | FORSYTHE H | CHRTRS T | 02 | 2037 | 03 27 09 | 45620 |
| SCHUTTE EDITH E | TRESER E | PGH | 02 | 0002 | 03 05 09 | 40766 |
| SCHUTTE FERESIA | CAPERDA S | HEMPFD T | 65 | 3461 | 10 13 09 | 180622 |
| SCHUTTE MARGARETE | FOSTER A | SCRANTON | 35 | 0004 | 05 01 09 | 68073 |
| SCHUTTER JULIUS | BERDEKOVITZ | PGH | 02 | 0002 | 06 01 09 | 88559 |
| SCHUTTER NANCY C | PINCKNEY B | JAMESTN | 43 | 1377 | 10 18 09 | 182239 |
| SCHUTTER NANCY L | PINKNEY B | JAMESTN | 43 | 1377 | 10 18 09 | 182239 |
| SCHUTTRITY GIRL | FISHER A | ALLENTN | 39 | 0031 | 02 09 09 | 13490 |
| SCHUTZ ANNA | OTT K | PHILA | 51 | 0001 | 10 04 09 | 160183 |
| SCHUTZ CARL | SCHUTZ M | POTTSVL | 54 | 1444 | 03 23 09 | 35791 |
| SCHUTZ ELIZABETH O | OZIAS E | QUAKERTN | 09 | 1106 | 12 14 09 | 186296 |
| SCHUTZ GERTRUDE E | SCHMIDT A | PGH | 02 | 0002 | 08 22 09 | 123180 |
| SCHUTZ HARRY E | SNYDER M | MIDDLETN | 22 | 1234 | 10 25 09 | 150390 |
| SCHUTZ KARL H | HANDWORKER | PHILA | 51 | 0001 | 11 25 09 | 175830 |
| SCHUTZ LILLIAN | DAVIS S | PHILA | 51 | 0001 | 03 12 09 | 42449 |
| SCHUTZ PAUL | SCHEERER M | POTTSVL | 54 | 1444 | 03 23 09 | 35790 |
| SCHUTZLER FRANZ L | KERR B | PGH | 02 | 0002 | 09 07 09 | 196882 |
| SCHUTZMAN BEULAH S | LEVINE E | PGH | 02 | 0002 | 11 10 09 | 173248 |
| SCHUVATICK JOHN | STARCHIC A | U S CL T | 02 | 2029 | 10 13 09 | 144464 |
| SCHUWERK GLEN | ZIMMERLY A | ERIE | 25 | 0054 | 05 31 09 | 78898 |
| SCHUYLER ELIZABETH F | WOOD B | PGH | 02 | 0002 | 11 06 09 | 173322 |
| SCHUYLER GIRL | REPPERT E | N CTSQUA | 48 | 1606 | 11 06 09 | 184802 |
| SCHUYLER JOSEPHINE | KRAUSE M | PHILA | 51 | 0001 | 05 28 09 | 92055 |
| SCHUYLER LESTLIE W | STRAWDERMAN | SPRFLD T | 26 | 2664 | 09 21 09 | 135032 |
| SCHUYLER MARGARET | SCHIPPER E | READING | 06 | 0049 | 09 05 09 | 135820 |
| SCHUYLER VIVIAN M | SAUL V | DUNBAR T | 26 | 2656 | 08 23 09 | 112250 |
| SCHVANK JOHN M | WALLEN M | AVONMORE | 65 | 1527 | 05 12 09 | 59145 |
| SCHVEIBING WILBERT M | MOORE C | BVR FLS | 04 | 1048 | 11 05 09 | 161541 |
| SCHWAB ALICE M | SHEPHERD I | PGH | 02 | 0002 | 04 19 09 | 56080 |
| SCHWAB BOY BERT DEER | WHITE A WRIGHT | W DEER T | 02 | 2025 | 12 14 09 | 176686 |
| SCHWAB CLOY A | ROUSH M | CANOE T | 32 | 2761 | 01 03 09 | 3344 |
| SCHWAB ELSIE V | RENNERS D | SMITH T | 63 | 3403 | 01 17 09 | 28554 |
| SCHWAB GIRL | MOOR M | OIL CITY | 61 | 0047 | 05 26 09 | 66593 |
| SCHWAB GIRL | BLOSS J | FREEMSBG | 48 | 0752 | 01 13 09 | 3083 |
| SCHWAB GIRL | ALBERTSON E | TAMAQUA | 54 | 1448 | 03 10 09 | 38574 |
| SCHWAB HARRY S | SCHIMPF K | PHILA | 51 | 0001 | 07 19 09 | 173530 |
| SCHWAB HELEN E | DOTY V | WLKS BRE | 40 | 0051 | 12 15 09 | 188743 |
| SCHWAB HELEN M | DOTY V | WLKS BRE | 40 | 0051 | 12 15 09 | 188743 |
| SCHWAB HELEN V | BETTS M | PN CRK T | 18 | 2494 | 04 24 09 | 48714 |
| SCHWAB HILDA E | LASKARN B | WLKS BRE | 40 | 0051 | 09 25 09 | 138384 |
| SCHWAB JOHN | SIRE T | WHTHL T | 39 | 2917 | 08 21 09 | 128546 |
| SCHWAB JOHN | ANDREGG E | ABBOTT T | 53 | 3200 | 01 24 09 | 3439 |
| SCHWAB JOSEPH | MCHUGH N | PHILA | 51 | 0001 | 08 31 09 | 140828 |
| SCHWAB JOSEPH | LUDWIG E | ELDER T | 11 | 2315 | 11 24 09 | 165289 |
| SCHWAB LEAH | MEDLIN E | WASHNGTN | 63 | 1520 | 02 08 09 | 23393 |
| ~~SCHWAB MARION M~~ ORIG IN CORR FILE MURRAY MARION BARBARA | SCHWAB M | WLKS BRE | 40 | 0051 | 12 29 09 | 194940 |
| SCHWAB MARTHA | REIGLER T | PGH | 02 | 0002 | 04 02 09 | 56158 |
| SCHWAB MARY | FENNER M | HMSTEAD | 02 | 0140 | 05 16 09 | FILM ~~63248~~ 69489 |

Schwader, Frank – 3/3/09; L. Veri; Bethlehem; 37128-09

Schwartz, Anna R - Sara Schwartz - Ogle. - 7/7/09 - 106053

| | | | | | | |
|---|---|---|---|---|---|---|
| SCHWAB SARAH | MCCOY M | BVR FLS | 04 | 1048 | 05 27 09 | 93175 |
| SCHWAB WILBERT M | SCHMADER E | PGH | 02 | 0002 | 01 07 09 | 10446 |
| SCHWABE JOHN E | HETTENBACH | PHILA | 51 | 0001 | 12 27 09 | 196752 |
| SCHWABE PAUL R | HETTENBACH | PHILA | 51 | 0001 | 12 27 09 | 196753 |
| SCHWABEDISSEN NELLIE W | CAWLEY S | PGH | 02 | 0002 | 09 24 09 | 140177 |
| SCHWABENBAUER GIRL | LEICHT E | OIL CITY | 61 | 0047 | 05 22 09 | 185183 |
| SCHWAGER BOY | WALTER E | MILFD T | 09 | 2259 | 11 21 09 | 186317 |
| SCHWAGER CLAUDE | STAUFFER E | MILFD T | 09 | 2259 | 12 25 09 | 186305 |
| SCHWALB BENJAMIN | SCHWALB A | DARBY | 23 | 1237 | 05 07 09 | 61575 |
| SCHWALB JACOB | SCHWALB A | DARBY | 23 | 1237 | 05 07 09 | 61576 |
| SCHWALBACH LOUISE | KLINE M | WLKS BRE | 40 | 0051 | 04 15 09 | 54272 |
| SCHWALL HENRY | KUHL M | HANVR T | 40 | 2929 | 06 22 09 | 82966 |
| SCHWALM ANTON | SEIBEL T | PHILA | 51 | 0001 | 04 23 09 | 74039 |
| SCHWALM CHARLES A | WILLIARD E | HEGINS T | 54 | 3240 | 12 28 09 | 188436 |
| SCHWALM GIRL | KLOUSER K | HEGINS T | 54 | 3240 | 04 11 09 | 53944 |
| SCHWALM GIRL | KLINGER M | HUBLEY T | 54 | 3241 | 04 04 09 | 53954 |
| SCHWALM MARION I | SNYDER A | HEGINS T | 54 | 3240 | 04 15 09 | 53946 |
| SCHWALM VIRGIE M | STUTZMAN G | HEGINS T | 54 | 3240 | 02 08 09 | 22813 |
| SCHWALM WALTER L | SCHWALM L | PGH | 02 | 0002 | 11 22 09 | 173278 |
| SCHWAMBACH ANNA M | KNIK L | READING | 06 | 0049 | 06 24 09 | 84322 |
| SCHWAMLEIM GIRL | MICHAELS L | ASHLAND | 54 | 1435 | 11 28 09 | 160968 |
| SCHWAMMERFELD DORA | WEISS L | PHILA | 51 | 0001 | 05 26 09 | 92084 |
| SCHWAN ELWOOD R | MATHES E | LANCSTR | 36 | 0041 | 10 07 09 | 148717 |
| SCHWAN GIRL | SIMON W | PGH | 02 | 0002 | 03 02 09 | 40776 |
| SCHWAN JACK F | GALLAGHER N | PGH | 02 | 0002 | 11 17 09 | 173255 |
| SCHWAN MARY L | CLOUSER E | MIDDLETN | 22 | 1234 | 02 24 09 | 34459 |
| SCHWANBECK CHARLES J | MASON H | WLMSPRT | 41 | 0052 | 03 17 09 | 39087 |
| SCHWANENFELD VERA | SPTEQELMON | PHILA | 51 | 0001 | 03 13 09 | 58719 |
| SCHWANER MILDRED E | KORELL A | MEYERSDL | 56 | 1460 | 09 21 09 | 134097 |
| SCHWANGER GRACE W | WILLMAN G | DGLS T | 06 | 2178 | 11 07 09 | 179200 |
| SCHWANGER PAUL T | MYERS B | MT JOY T | 36 | 2837 | 10 20 09 | 146659 |
| SCHWANK JOHN C | BEAR S | READING | 06 | 0049 | 07 15 09 | 101494 |
| SCHWANK MORRIS | HOGAN E | WLKS BRE | 40 | 0051 | 03 02 09 | 54436 |
| SCHWANNENFELD DORA | WOLF L | PHILA | 51 | 0001 | 08 17 09 | 126437 |
| SCHWANSKY MICHEL | SCHWANSKY K | PHILA | 51 | 0001 | 10 03 09 | 160186 |
| SCHWAR BOY | BROWNSWORTH | LANCSTR | 36 | 0041 | 03 23 09 | 32946 |
| SCHWAR CHARLES R | HINGRIDGE F | EASTON | 48 | 0036 | 09 01 09 | 130064 |
| SCHWAR MARGARET H | HEIL E | TNCM T | 09 | 2268 | 04 28 09 | 54039 |
| SCHWARB ~~LIZZIE~~ Jennie Lizzie | LEIBIG L | ML CRK T | 38 | 2893 | 03 24 09 | 34403 |
| SCHWARIN JOHN | VALENDA A | EDWRDSVL | 40 | 0639 | 12 31 09 | 179850 |
| SCHWARING JOSEPH | TOMLIN J | PHILA | 51 | 0001 | 06 10 09 | 90485 |
| SCHWARTCE JACOB C | ESKEN C | U TYRN T | 26 | 2654 | 07 03 09 | 95877 |
| SCHWARTEN KATHERINE L | BUSSMAN M | PGH | 02 | 0002 | 05 27 09 | 155920 |
| SCHWARTS ROSE | BRUKMAN L | PHILA | 51 | 0001 | 01 17 09 | 11960 |
| SCHWARTZ ABRAHAM | GLAZER C | PHILA | 51 | 0001 | 02 12 09 | 58113 |
| SCHWARTZ ADAM | SCHWARTZ E | PHILA | 51 | 0001 | 10 31 09 | 174117 |
| SCHWARTZ ALFRED | WEBER T | WLMSPRT | 41 | 0052 | 02 25 09 | 23441 |
| SCHWARTZ ALFRED | VALSLOFF S | MCKS RKS | 02 | 1023 | 11 23 09 | 166539 |
| SCHWARTZ ALMA | EHRNFELT E | PGH | 02 | 0002 | 06 08 09 | 122180 |
| SCHWARTZ ANNA | HEBERLING R | S BETHLM | 48 | 1421 | 05 15 09 | 68474 |
| SCHWARTZ ANNA V | MILLER S | WSHGTN T | 54 | 3224 | 09 01 09 | 135655 |
| SCHWARTZ ANNIE | MUTZSKUS A | SCRANTON | 35 | 0004 | 08 24 09 | 136401 |
| SCHWARTZ ANNIE | LAZARWITCH | PHILA | 51 | 0001 | 08 22 09 | 126508 |
| SCHWARTZ ARTHUR | LEFKOVITZ R | CLFTN HS | 23 | 0463 | 11 30 09 | 198969 |

Schwartz, Catherine Eliz. - Bolt, Alice 1-14-09. Lanc. 1445-09

Schwartz, Hazel S. 103458. A. Krause 7/15/09

| | | | | | | |
|---|---|---|---|---|---|---|
| SCHWARTZ ARTHUR J | KORICH P | WLKNSBG | 02 | 1035 | 12 31 09 | 189079 |
| SCHWARTZ ARTHUR S | KORICH P | WLKNSBG | 02 | 1035 | 12 31 09 | 189079 |
| SCHWARTZ BEATRICE | ROSENBLUM A | PHILA | 51 | 0001 | 09 10 09 | 142891 |
| SCHWARTZ BELLE | TANCULOVITZ | PHILA | 51 | 0001 | 10 06 09 | 159956 |
| SCHWARTZ BENEDICT | SCHECTMAN Y | PHILA | 51 | 0001 | 04 10 09 | 74068 |
| SCHWARTZ BENNIE | SHLAKOF A | PHILA | 51 | 0001 | 04 06 09 | 57600 |
| SCHWARTZ BENNIE | LEBOVITZ R | MCKEESPT | 02 | 0021 | 11 27 09 | 166373 |
| SCHWARTZ BERNARD | HERSKOWITZ | HMSTEAD | 02 | 0140 | 09 10 09 | 131393 |
| SCHWARTZ BERNHARD | ORNATEN M | PGH | 02 | 0002 | 01 18 09 | 10731 |
| SCHWARTZ BERTHA | CANDLE J | PHILA | 51 | 0001 | 10 07 09 | 160193 |
| SCHWARTZ BERTHA | FETBUS P | MCKS RKS | 02 | 1023 | 10 14 09 | 149440 |
| SCHWARTZ BESSIE | COHEN S | PHILA | 51 | 0001 | 09 19 09 | 143011 |
| SCHWARTZ BONNEY | ROSONBERG S | S SHARON | 43 | 0362 | 01 19 09 | 8258 |
| SCHWARTZ BOY | GOODIOM M | PGH | 02 | 0002 | 01 09 09 | 10323 |
| SCHWARTZ BOY | RIVAN Z | PHILA | 51 | 0001 | 04 27 09 | 190937 |
| SCHWARTZ BRANISLAW | VELENCZ F | PHILA | 51 | 0001 | 01 22 09 | 12540 |
| SCHWARTZ CARLROY E | ROTE A | COLUMBIA | 36 | 1326 | 01 14 09 | 1445 |
| SCHWARTZ CAROLD W | OTTERSON M | PHILA | 51 | 0001 | 02 08 09 | 26717 |
| SCHWARTZ CECIL | FARBER S | ERIE | 25 | 0054 | 09 08 09 | 130003 |
| SCHWARTZ CHAS A | KENDIG M | PHILA | 51 | 0001 | 08 02 09 | 140938 |
| SCHWARTZ CLARENCE E | HARTMAN L | MT JOY T | 01 | 2015 | 02 11 09 | 18182 |
| SCHWARTZ CLIFFERD | GRUPP J | QUAKERTN | 09 | 1106 | 08 05 09 | 118501 |
| SCHWARTZ DAISY E | HEINRICH C | PGH | 02 | 0002 | 11 09 09 | 173313 |
| SCHWARTZ DEAN | DEAN F | PHILA | 51 | 0001 | 10 27 09 | 160073 |
| SCHWARTZ DORA | LENNON M | PHILA | 51 | 0001 | 10 26 09 | 174101 |
| SCHWARTZ EALY | CALTMAN S | PHILA | 51 | 0001 | 12 25 09 | 193877 |
| SCHWARTZ EDWARD | MCDONALD M | PGH | 02 | 0002 | 10 07 09 | 157216 |
| SCHWARTZ ELIZABETH M | SCHMUCKER M | CHLTHM T | 46 | 3085 | 01 12 09 | 32679 |
| SCHWARTZ ESTER E | GEIST L | PHILA | 51 | 0001 | 09 28 09 | 173695 |
| SCHWARTZ ESTHER H | WILHELM T | WLKNSBG | 02 | 1035 | 01 09 09 | 9464 |
| SCHWARTZ FLORENCE E | WEAVER F | W PSGR T | 46 | 3097 | 07 17 09 | 101108 |
| SCHWARTZ FLORENCE M | SPILKER L | PHILA | 51 | 0001 | 12 04 09 | 193750 |
| SCHWARTZ FRANKLIN | BARTO E | DERRY T | 22 | 2585 | 01 20 09 | 3692 |
| SCHWARTZ FRANKLIN B | DUBBS C | ALLENTN | 39 | 0031 | 04 15 09 | 43680 |
| SCHWARTZ FRANZ | CARL T | LEET T | 02 | 2086 | 05 17 09 | 81467 |
| SCHWARTZ FRENCIS H | REBUCKS D | ZERBE T | 49 | 3134 | 11 03 09 | 171367 |
| SCHWARTZ GEORGE J | FLOHR G | PHILA | 51 | 0001 | 02 20 09 | 58128 |
| SCHWARTZ GEORGE | MCDONOUGH M | PHILA | 51 | 0001 | 07 25 09 | 195954 |
| SCHWARTZ GEORGE | CHAPURA M | NANTICK | 40 | 1351 | 11 14 09 | 167703 |
| SCHWARTZ GHISSI | FILDERMAN B | PHILA | 51 | 0001 | 08 25 09 | 126350 |
| SCHWARTZ GIRL | RUTZ A | ALLENTN | 39 | 0031 | 09 12 09 | 126982 |
| SCHWARTZ GIRL | BROBST M | LANCSTR | 36 | 0041 | 01 18 09 | 4527 |
| SCHWARTZ GIRL | GUYNIN I | U TYRN T | 26 | 2654 | 07 30 09 | 95881 |
| SCHWARTZ GIRL | DRIES A | L MCNG T | 39 | 2908 | 10 08 09 | 167563 |
| SCHWARTZ GIRL | | ELMHURST | 35 | 1317 | 03 01 09 | 31094 |
| SCHWARTZ GIRL | LUDWIG E | PGH | 02 | 0002 | 04 20 09 | 199035 |
| SCHWARTZ GIRL | BRIERS E | PHILA | 51 | 0001 | 12 07 09 | 193866 |
| SCHWARTZ HAROLD R | WELLERMAN A | MONACA | 04 | 1054 | 01 02 09 | 49727 |
| SCHWARTZ HAROLD M | BREAKSTONE | AMBRIDGE | 04 | 0067 | 08 02 09 | 203891 |
| SCHWARTZ HARRY D | MYERS S | PHOENXVL | 15 | 1163 | 08 01 09 | 135437 |
| SCHWARTZ HAZEL M | HALL D | FRNKLN T | 04 | 2109 | 07 03 09 | 93169 |
| SCHWARTZ HELEN A | CARRIGAN M | PHILA | 51 | 0001 | 04 06 09 | 73956 |
| SCHWARTZ HELEN T | URBAN J | FREEMSBG | 48 | 0752 | 08 06 09 | 113072 |
| SCHWARTZ HENRY | KIEFER S | PHILA | 51 | 0001 | 12 23 09 | 196728 |

Schwartz, Mary Florence D-210433 May Louise Bath Alley Co. 5-1-09

7-29-71. Schwartz, Stephen John- 83026-C. Radakovits- 6/14- Northampton

| | | | | | | |
|---|---|---|---|---|---|---|
| SCHWARTZ HENRY | BACHMAN A | MT CARBN | 54 | 0795 | 11 24 09 | 168763 |
| SCHWARTZ HENRY E | ROSENBLUTH | PHILA | 51 | 0001 | 02 08 09 | 26661 |
| SCHWARTZ ISADORE J | ROSBERG M | PGH | 02 | 0002 | 01 13 09 | 24819 |
| SCHWARTZ ISRAEL | PEPTUTCHICK | PHILA | 51 | 0001 | 01 18 09 | 12921 |
| SCHWARTZ JACOB | KIMMELKEIM | PHILA | 51 | 0001 | 02 17 09 | 58120 |
| SCHWARTZ JENNIE | WISEMAN A | CHESTER | 23 | 0009 | 05 19 09 | 60191 |
| SCHWARTZ JOHN | STANLY M | PHILA | 51 | 0001 | 08 22 09 | 126339 |
| SCHWARTZ JOHN A | MISSBACH A | EPHRATA | 36 | 1328 | 11 15 09 | 163829 |
| SCHWARTZ JOHN C | MCCORMACK A | CARRICK | 02 | 1577 | 02 18 09 | 15285 |
| SCHWARTZ JOHN J | PARKS A | HKRY T | 43 | 3035 | 05 23 09 | 119305 |
| SCHWARTZ JOSEF | ROSEN M | PHILA | 51 | 0001 | 10 23 09 | 160082 |
| SCHWARTZ JOSEPH | HICKMAN L | COPLAY | 39 | 1144 | 11 27 09 | 178102 |
| SCHWARTZ JOSEPH | STEINBERG B | PHILA | 51 | 0001 | 02 09 09 | 26743 |
| SCHWARTZ JOSEPH W | TRAISTER F | MADISN T | 16 | 2434 | 08 17 09 | 118715 |
| SCHWARTZ LAYNIE | KLEIN L | S SHARON | 43 | 0362 | 09 12 09 | 137126 |
| SCHWARTZ LILLIAN | SCHWARTZ P | POTTSTN | 46 | 1402 | 02 18 09 | 202524 |
| SCHWARTZ LOUIS | FALLMOND E | PHILA | 51 | 0001 | 04 23 09 | 57543 |
| SCHWARTZ LOUISA F | WOCHSTENE E | PHILA | 51 | 0001 | 07 22 09 | 124286 |
| SCHWARTZ MARIA M | RORSCHAK S | PHILA | 51 | 0001 | 02 22 09 | 26566 |
| SCHWARTZ MARTHA B | ALBRIGHT G | S MDTN T | 21 | 2559 | 01 17 09 | 14697 |
| SCHWARTZ MARY A | KRIGLEIN E | WASHNGTN | 63 | 1520 | 07 09 09 | 104399 |
| SCHWARTZ MARY E | RHINE S | WAYNE T | 54 | 3213 | 07 10 09 | 92846 |
| SCHWARTZ MARY E | RATHMAN A | CUMRU T | 06 | 2180 | 11 25 09 | 186285 |
| SCHWARTZ MARY E | CUSACK E | HKRY T | 43 | 3035 | 09 08 09 | 170351 |
| SCHWARTZ MARY H | SCHRAMM K | PHILA | 51 | 0001 | 12 23 09 | 193743 |
| SCHWARTZ MARY H | SCHRAMM K | PHILA | 51 | 0001 | 12 23 09 | 196722 |
| SCHWARTZ MAX | GINGIS R | PHILA | 51 | 0001 | 05 15 09 | 92076 |
| SCHWARTZ MAX | VAXLER B | PHILA | 51 | 0001 | 02 15 09 | 199743 |
| SCHWARTZ MICHAEL | KESSLER Y | PHILA | 51 | 0001 | 01 07 09 | 12280 |
| SCHWARTZ MILDRED | FRIED M | BRADDOCK | 02 | 1013 | 03 26 09 | 2825 |
| SCHWARTZ MILTON | BINNICK R | PHILA | 51 | 0001 | 08 11 09 | 126370 |
| SCHWARTZ MINNIE | SCHWARTZ F | PHILA | 51 | 0001 | 12 22 09 | 193887 |
| SCHWARTZ MORRIS | ONONSUY M | PHILA | 51 | 0001 | 05 04 09 | 106366 |
| SCHWARTZ MORRIS J | ROSBERG M | PGH | 02 | 0002 | 01 13 09 | 24819 |
| SCHWARTZ MYER | SYBOLOVSKI | HEIDELBG | 02 | 0063 | 01 15 09 | 3881 |
| SCHWARTZ NELLIE J | GUYNN I | U TYRN T | 26 | 2654 | 07 30 09 | 95881 |
| SCHWARTZ PAUL | DEPEE L | CHLTHM T | 46 | 3085 | 12 22 09 | 195166 |
| SCHWARTZ PAUL L | SKYLES B | BRKNRDG | 02 | 0116 | 02 18 09 | 14373 |
| SCHWARTZ PAUL M | HARTMAN L | MT JOY T | 01 | 2015 | 02 11 09 | 18182 |
| SCHWARTZ PAULINE | HERLINGER B | HMSTEAD | 02 | 0140 | 07 11 09 | 96901 |
| SCHWARTZ PETER | DEPEE L | CHLTHM T | 46 | 3085 | 12 22 09 | 195167 |
| SCHWARTZ REUBEN | FREEDMAN J | EPHRTA T | 36 | 2838 | 07 19 09 | 95824 |
| SCHWARTZ RUTH | SMITH E | PHILA | 51 | 0001 | 10 31 09 | 160069 |
| SCHWARTZ RUTH E | HOWENSTINE | MT CARML | 49 | 1407 | 01 06 09 | 18710 |
| SCHWARTZ RUTH F | SIEMMERING | SHALER T | 02 | 2043 | 12 16 09 | 195806 |
| SCHWARTZ SADIE | RIPKIN B | PHILA | 51 | 0001 | 08 20 09 | 140926 |
| SCHWARTZ SARAH E | RUTHERFORD | PHILA | 51 | 0001 | 10 11 09 | 160005 |
| SCHWARTZ SOPHIA M | LEBER L | PHILA | 51 | 0001 | 01 17 09 | 27430 |
| SCHWARTZ STILLBORN | STUTZMAN M | HEGINS T | 54 | 3240 | 11 05 09 | 171234 |
| SCHWARTZ TAMY R | PETOTSKY D | PHILA | 51 | 0001 | 02 27 09 | 43239 |
| SCHWARTZ TESSY | GOLDBERG A | PHILA | 51 | 0001 | 05 02 09 | 75664 |
| SCHWARTZ THEODORE | SCHWARTZ R | PHILA | 51 | 0001 | 08 13 09 | 198722 |
| SCHWARTZ THOMAS M | IHRIC E | ALLIANCE | 48 | 0912 | 11 19 09 | 184984 |
| SCHWARTZ WILLIAM | SMITH M | PHILA | 51 | 0001 | 04 01 09 | 57527 |

Schwarzbach, Henry Emanuel - Annie Vodochodsky - 11/9/09 - Swissvale - 1704/12

| | | | | | | |
|---|---|---|---|---|---|---|
| SCHWARTZ WILLIAM V | CARLIN M | EDDYSTN | 23 | 0467 | 02 02 09 | 16391 |
| SCHWARTZ WOLF | COHEN J | PHILA | 51 | 0001 | 07 11 09 | 124233 |
| SCHWARTZENAN CHARLOTTI | THEIL S | PGH | 02 | 0002 | 11 08 09 | 173318 |
| SCHWARTZENBACK BOY | ZEARFOSS M | ALLENTN | 39 | 0031 | 07 18 09 | 109420 |
| SCHWARTZENDRUBER MARIE | CRAWFORD B | BOLIVAR | 65 | 1528 | 05 02 09 | 197831 |
| SCHWARTZKOPF EDGAR R | GERHAB L | PHILA | 51 | 0001 | 06 06 09 | 90478 |
| SCHWARTZMAN BERIL | GLOCK N | PHILA | 51 | 0001 | 05 01 09 | 92097 |
| SCHWARTZMAN LOUIS | BUTZMAN B | PHILA | 51 | 0001 | 01 08 09 | 12993 |
| SCHWARTZMILLER HELEN M | YET C | PGH | 02 | 0002 | 01 22 09 | 10938 |
| SCHWARTZNAN STILLBORN | BULLOCK Z | ELWD CTY | 37 | 1336 | 06 06 09 | 79054 |
| SCHWARTZWELDER MARY C | FRAZEE G | L BRL T | 65 | 3469 | 02 14 09 | 20138 |
| SCHWARY MARTHA B | ZUNIN M | SCRANTON | 35 | 0004 | 06 02 09 | 102188 |
| SCHWARZ ABRAHAM | KAPLAN L | PHILA | 51 | 0001 | 01 14 09 | 57909 |
| SCHWARZ ALMA M | GROSSE C | PHILA | 51 | 0001 | 10 29 09 | 200163 |
| SCHWARZ ANNA M | GRIESMER H | WLKS BRE | 40 | 0051 | 06 25 09 | 86641 |
| SCHWARZ BARBARA | NOLL S | PHILA | 51 | 0001 | 11 02 09 | 175841 |
| SCHWARZ BOY | CHARLES O | HAZLETON | 40 | 0039 | 08 18 09 | 113769 |
| SCHWARZ EDITH W | GEHRLEIN E | ERIE | 25 | 0054 | 01 01 09 | 2546 |
| SCHWARZ FLORENCE | STUBBE S | MLCRK T | 25 | 2632 | 02 17 09 | 16001 |
| SCHWARZ FREDRICK W | MCMILLEN H | BLAIRSVL | 32 | 1292 | 04 05 09 | 59605 |
| SCHWARZ GABRIEL A | CHARLES O | HAZLETON | 40 | 0039 | 08 18 09 | 113769 |
| SCHWARZ GEORGE | NOWAK E | PHILA | 51 | 0001 | 08 11 09 | 126282 |
| SCHWARZ GEORGE A | WANNER F | ROSS T | 45 | 3060 | 06 21 09 | 76914 |
| SCHWARZ GIRL | SCHOEDLER M | ALLENTN | 39 | 0031 | 07 05 09 | 92414 |
| SCHWARZ GIRL | KRAPP T | PGH | 02 | 0002 | 01 22 09 | 10852 |
| SCHWARZ HENRY G | LEBRENZ E | PHILA | 51 | 0001 | 01 25 09 | 27480 |
| SCHWARZ HOWARD E | VOGHT A | EASTON | 48 | 0036 | 02 15 09 | 30742 |
| SCHWARZ ISIDORE | LEVENE C | PHILA | 51 | 0001 | 12 18 09 | 193828 |
| SCHWARZ WILLIAM H | HERMAN E | LOCK HVN | 18 | 0043 | 05 04 09 | 64583 |
| SCHWARZKOPF GEORGE | WIMCH M | PGH | 02 | 0002 | 02 19 09 | 24809 |
| SCHWARZKOPF MARIE J | SCHNEIDER M | PHILA | 51 | 0001 | 09 19 09 | 158001 |
| SCHWARZTRAUBER EARL | LAUER M | ARCHBALD | 35 | 1315 | 11 05 09 | 161118 |
| SCHWAT GEORGE | RAZKOS K | HMSTEAD | 02 | 0140 | 08 13 09 | 195099 |
| SCHWAZKOPF WILLIAM A | NICHOLS S | NO BRDCK | 02 | 0149 | 05 13 09 | 66424 |
| SCHWEAR SALLIE M | STOLER M | S LEBN T | 38 | 2901 | 01 13 09 | 4593 |
| SCHWEBEL CHARLES H | MALLISON M | W LPTR T | 36 | 2863 | 12 12 09 | 195231 |
| SCHWECH JACOB | DYDEK M | PHILA | 51 | 0001 | 06 15 09 | 90434 |
| SCHWECH STEPHEN | POLINETMINS | PHILA | 51 | 0001 | 05 12 09 | 75671 |
| SCHWECKENDIECK RICHARD | BANKER M | PGH | 02 | 0002 | 01 19 09 | 10775 |
| SCHWEGEL ELIZABETH C | GILBERT L | BRSTL T | 09 | 2240 | 05 02 09 | 59506 |
| SCHWEGEL FREDERICK L | AHERN C | PHILA | 51 | 0001 | 10 03 09 | 199358 |
| SCHWEIBENG ALBERT | SNYDER M | PHILA | 51 | 0001 | 08 23 09 | 126456 |
| SCHWEICH BOY | MCKISCH M | ASHLAND | 54 | 1435 | 04 29 09 | 59066 |
| SCHWEICKERT STILLBORN | SURO C | PHILA | 51 | 0001 | 03 13 09 | 72812 |
| SCHWEICKERT STILLBORN | SURO C | PHILA | 51 | 0001 | 03 13 09 | 72813 |
| SCHWEIGART HELENA V | HOOVER L | QUARRYVL | 36 | 1332 | 07 22 09 | 101633 |
| SCHWEIGER CATHERINE E | BECK R | CORAOPLS | 02 | 1016 | 01 01 09 | 14936 |
| SCHWEIGER EMILY A | SCHAEFFER E | PHILA | 51 | 0001 | 02 08 09 | 26585 |
| SCHWEIGER TECKLA E | CRYAN N | MCKS RKS | 02 | 1023 | 12 08 09 | 183622 |
| SCHWEIGER THOMAS S | ENGLE B | EASTON | 48 | 0036 | 05 03 09 | 61813 |
| SCHWEIGERT ELIZABETH M | FROST M | SHNGO T | 37 | 2881 | 05 09 09 | 65924 |
| SCHWEIGERT SUSAN C | RUNKEL C | L PXTN T | 22 | 2595 | 11 13 09 | 164732 |
| SCHWEIGHOFER MERVIN C | ADAMS L | DAMSCS T | 64 | 3441 | 07 27 09 | 95366 |
| SCHWEIKER CHARLES R | DUBOSQ F | PHILA | 51 | 0001 | 12 28 09 | 193767 |

| | | | | | | | |
|---|---|---|---|---|---|---|---|
| SCHWEIKERT EDWARD | HAVERTY M | POTTSVL | 54 | 1444 | 01 | 21 | 09 | 20449 |
| SCHWEIKERT RAYMOND E | FRITZ A | SUTERSVL | 65 | 0072 | 12 | 12 | 09 | 188045 |
| SCHWEIKERT STILLBORN | AURING M | CLAIRTON | 02 | 0121 | 12 | 05 | 09 | 178900 |
| SCHWEINBERG ALMA L | HAHN E | BELLEVUE | 02 | 0114 | 01 | 09 | 09 | FILM ~~10482~~ 2/32 |
| SCHWEINOWSKI ANTHONY | SCHWEINOWSK | PGH | 02 | 0002 | 12 | 06 | 09 | 190766 |
| SCHWEINSBERG EDWARD K | FALKENSTEIN | CRAFTON | 02 | 1017 | 07 | 10 | 09 | 94419 |
| SCHWEITZER ALBERT F | RANDALL M | WLKS BRE | 40 | 0051 | 08 | 13 | 09 | 120996 |
| SCHWEITZER CATHERINE | DJNRCUI S | PHILA | 51 | 0001 | 12 | 04 | 09 | 193836 |
| SCHWEITZER CHAS J | FOSSLER A | PHILA | 51 | 0001 | 10 | 13 | 09 | 160020 |
| SCHWEITZER DORA E | WOMSHER M | UNION T | 06 | 2156 | 05 | 06 | 09 | 59940 |
| SCHWEITZER ELMER | BECK A | PHILA | 51 | 0001 | 08 | 06 | 09 | 126369 |
| SCHWEITZER FLOYD W | SCHRAEDER L | SCRANTON | 35 | 0004 | 01 | 27 | 09 | 7832 |
| SCHWEITZER GIRL | MANNS M | MIFFLN T | 02 | 2038 | 12 | 20 | 09 | 178995 |
| SCHWEITZER JOHN J | BUCK M | PGH | 02 | 0002 | 02 | 10 | 09 | 56472 |
| SCHWEITZER LEROY | THOMAS S | RBSN T | 06 | 2157 | 05 | 21 | 09 | 59947 |
| SCHWEITZER MARY C | MILLER E | CUMRU T | 06 | 2180 | 11 | 14 | 09 | 169289 |
| SCHWEITZER MARY G | BYER C | BERLIN T | 64 | 3439 | 03 | 25 | 09 | 32340 |
| SCHWEITZER PAULINE M | PLATZER E | PHILA | 51 | 0001 | 10 | 27 | 09 | 174113 |
| SCHWEITZER RONALD G | DETWEILER E | WLKS BRE | 40 | 0051 | 05 | 30 | 09 | 86778 |
| SCHWEITZER ROSA R | HUMMEL R | FRNKLN T | 13 | 2345 | 12 | 01 | 09 | 189387 |
| SCHWEITZER STANLEY G | NEATHAWK E | RBSN T | 06 | 2157 | 10 | 20 | 09 | 161877 |
| SCHWEITZER WILLIAM H | DIEGEL C | PHILA | 51 | 0001 | 05 | 20 | 09 | 75733 |
| SCHWEMMER EUGENE M | MCKEON M | PGH | 02 | 0002 | 03 | 12 | 09 | 56624 |
| SCHWENBERG MARY | MCCREADY E | MIFFLN T | 02 | 2038 | 09 | 29 | 09 | 145788 |
| SCHWENDEMAN ISABELLE | DIESMAN L | PGH | 02 | 0002 | 01 | 17 | 09 | 10703 |
| SCHWENFUS RAYMOND | BORN I | PHILA | 51 | 0001 | 07 | 21 | 09 | 124277 |
| SCHWENIEBERG REGIUS F | SINGER P | BRADDOCK | 02 | 1013 | 02 | 12 | 09 | 13901 |
| SCHWENK DORTHIA I | SWANGLER C | WLMSTN | 22 | 1236 | 11 | 29 | 09 | 172114 |
| SCHWENK ELMIRA E | REYNOLDS G | JOHNSTN | 11 | 0040 | 09 | 10 | 09 | 131841 |
| SCHWENK FLORENCE | STEIGERWALD | SCRANTON | 35 | 0004 | 02 | 07 | 09 | 21541 |
| SCHWENK GIRL | YOCUM E | ALLENTN | 39 | 0031 | 12 | 13 | 09 | 176364 |
| SCHWENK LENA E | CARSTATER L | CHPMN T | 18 | 2488 | 10 | 20 | 09 | 152472 |
| SCHWENK LILLIAN | TRUMBORE F | RED HILL | 46 | 0088 | 04 | 25 | 09 | 52195 |
| SCHWENK MABEL L | RENNINGER K | RED HILL | 46 | 0088 | 04 | 22 | 09 | 52196 |
| SCHWENK NELSON F | SCHWENK C | ALLENTN | 39 | 0031 | 05 | 03 | 09 | 58820 |
| SCHWENK PAUL S | SMITH O | EARL T | 06 | 2160 | 12 | 11 | 09 | 177429 |
| SCHWENK VERNA M | ECKROTH S | E BRWK T | 54 | 3222 | 06 | 12 | 09 | 83303 |
| SCHWENKOFKE STANYSLOVI | KOPP M | BRADDOCK | 02 | 1013 | 04 | 26 | 09 | 44140 |
| SCHWENTZER BOB | KURTZ M | ALLENTN | 39 | 0031 | 05 | 04 | 09 | 58852 |
| SCHWENTZER GIRL | NEISER E | SLSBRY T | 39 | 2914 | 02 | 17 | 09 | 13508 |
| SCHWER BOY | STOHR A | MILLVALE | 02 | 1024 | 10 | 28 | 09 | 160541 |
| SCHWER SYLVESTER M | DONAHUE S | PENN T | 02 | 2050 | 05 | 08 | 09 | 66571 |
| SCHWERER CARL F | WAINANMASCH | PHILA | 51 | 0001 | 11 | 18 | 09 | 200565 |
| SCHWERIAN ETHEL | THORN S | ELZBTH T | 02 | 2041 | 06 | 29 | 09 | 92286 |
| SCHWERN ARTHUR | HERROLD L | WLKNSBG | 02 | 1035 | 09 | 02 | 09 | 138580 |
| SCHWERN LOUISE | HESSE A | DUNMORE | 35 | 0582 | 12 | 02 | 09 | 179105 |
| SCHWERTZ FRANK C | YETTER M | PGH | 02 | 0002 | 03 | 14 | 09 | 40727 |
| SCHWERTZINSKIC PAUL | ANGELICKA S | MONACA | 04 | 1054 | 01 | 17 | 09 | 19168 |
| SCHWEYER JOSEPH A | WALTERS L | ALLENTN | 39 | 0031 | 02 | 12 | 09 | 13447 |
| SCHWIGER OTELIA T | THORNABERGE | JOHNSTN | 11 | 0040 | 04 | 24 | 09 | 48152 |
| SCHWILK ALBERT M | GERHARD I | ORWIGSBG | 54 | 1442 | 02 | 04 | 09 | 20345 |
| SCHWIND FREDRICK | LONG M | PHILA | 51 | 0001 | 02 | 29 | 09 | 58119 |
| SCHWIND JENNIE | GREFMAN P | PHILA | 51 | 0001 | 09 | 18 | 09 | 142833 |
| SCHWIND MARGARET L | DAVIS N | CORAOPLS | 02 | 1016 | 06 | 14 | 09 | 110992 |

Schuyler - Dorothy Florence - Lizzie Hontz - 78 - Lehigh '22

Sciole - George - Madelena DiPatre - D 2 12440 - Carbon '22

| | | | | | | | |
|---|---|---|---|---|---|---|---|
| SCHWINEHARDT ELMER P | LUCAS I | BARRY T | 54 | 3210 | 01 | 05 | 09 | 9046 |
| SCHWING GIRL | WHITTERSHAI | JOHNSTN | 11 | 0040 | 01 | 15 | 09 | 4086 |
| SCHWINGER PAUL | MORRISON M | PHILA | 51 | 0001 | 06 | 18 | 09 | 90594 |
| SCHWINN DOROTHY H | GROSS R | PHILA | 51 | 0001 | 12 | 12 | 09 | 193721 |
| SCHWINN FREDK P | SCHWINN C | PGH | 02 | 0002 | 06 | 20 | 09 | 88514 |
| SCHWINTLITSKI GIRL | CHRISTOPAVI | BLYTHE T | 54 | 3221 | 07 | 27 | 09 | 100350 |
| SCHWIRIAN GERTRUDE A | HLAVACS A | ELZBTH T | 02 | 2041 | 12 | 12 | 09 | 179775 |
| SCHWITZER CHARLES L | MARTZLOFF M | YOUNG T | 33 | 2787 | 05 | 10 | 09 | 206404 |
| SCHWOER GEORGE | MCELEVEY M | PHILA | 51 | 0001 | 05 | 30 | 09 | 75695 |
| SCHWOLOW CARL | ACKER M | PHILA | 51 | 0001 | 12 | 24 | 09 | 193878 |
| SCHWORBEL JOSEPH J | OSCHE H | KNOXVL | 02 | 0142 | 05 | 31 | 09 | 63984 |
| SCHWOYER BLANCHE R | GERNERT S | RICHMD T | 06 | 2169 | 08 | 21 | 09 | 114534 |
| SCHYMAK GIRL | SCHYMAK K | PGH | 02 | -0002 | 09 | 10 | 09 | 140209 |
| SCIALAPPA FANNIE | BIONDA M | PHILA | 51 | 0001 | 05 | 23 | 09 | 92022 |
| SCIALDONE ANTONIO | RUSSO M | NW CASTL | 37 | 0046 | 01 | 26 | 09 | 6129 |
| SCIALOTTA MARTHA | POLLINA R | BUTLER | 10 | 1109 | 01 | 27 | 09 | 574 |
| SCIALPA STEFANO | BASILLI C | DUNMORE | 35 | 0582 | 12 | 13 | 09 | 179122 |
| SCIANDRA ANGELO | PUMA A | PTSTN T | 40 | 2948 | 08 | 01 | 09 | 204201 |
| SCIANORA ANGELA | PUNNOR A | PTSTN T | 40 | 2948 | 10 | 08 | 09 | 204201 |
| SCIARRA ~~RAFFAELA~~ Maria | CORENRA M | OLD FRG | 35 | 1320 | 04 | 24 | 09 | 51019 |
| SCIARPO VETO | CAMPAGNIA C | PERRY T | 33 | 2782 | 10 | 26 | 09 | 151586 |
| SCIARRATTA PEZIASA | NRHI M | PGH | 02 | 0002 | 03 | 10 | 09 | 40748 |
| SCIARRETTA LAURINA | CAPETTA A | DOWNGTN | 15 | 1157 | 06 | 10 | 09 | 78514 |
| SCIARSA RALPH | KUMHAT I | S BETHLM | 48 | 1421 | 04 | 27 | 09 | 52745 |
| SCIASEIA MARIA G | NADEO L | PHILA | 51 | 0001 | 02 | 15 | 09 | 26720 |
| SCIBEK MARY | HORODYNSKA | READING | 06 | 0049 | 03 | 15 | 09 | 36328 |
| SCIBETTA MARIA R | LEONARDI H | PGH | 02 | 0002 | 02 | 25 | 09 | 24772 |
| SCICALA ACURSIRO | LAURA M | NORRISTN | 46 | 1399 | 03 | 14 | 09 | 201176 |
| SCICCHITANO ROSIE A | SGRO A | MRN HTS | 49 | 0060 | 08 | 03 | 09 | 116636 |
| SCIDLOFSKY STILLBORN | BLANIAS M | OLYPHANT | 35 | 0590 | 10 | 21 | 09 | 151309 |
| SCIEND UGINA | PETERS M | MT CARML | 49 | 1407 | 09 | 29 | 09 | 133369 |
| SCIENZA ANTOINETTA | RAMA M | GILPIN T | 03 | 2077 | 05 | 26 | 09 | 98475 |
| SCIENZA ANTOINETTE | RAMA M | GILPIN T | 03 | 2077 | 05 | 26 | 09 | 98475 |
| SCILLA STILLBORN | SCHERBO M | PUNXTWNY | 33 | 1307 | 02 | 20 | 09 | 35860 |
| SCILLER SAM | CLARK A | PHILA | 51 | 0001 | 01 | 25 | 09 | 27065 |
| SCIMIA ROSA | FROUGALIA I | PATTON | 11 | 1133 | 11 | 07 | 09 | 169070 |
| SCIMMA ANGELO M | CAVILLO M | DUNMORE | 35 | 0582 | 09 | 29 | 09 | 129489 |
| SCIMONE VINCENZO | BASCILLA A | PHILA | 51 | 0001 | 06 | 20 | 09 | 90393 |
| SCIND~~O PASQUALINA~~ HELEN | VERRENDO M | READING | 06 | 0049 | 04 | 10 | 09 | 51918 |
| SCINTO ENRICO M | MAIERIERE M | PGH | 02 | 0002 | 09 | 01 | 09 | 140223 |
| SCIOLI ALFREDO | VUCCONI A | PHILA | 51 | 0001 | 05 | 28 | 09 | 92112 |
| SCIOLINO MARIA | AGUISTA M | NO EAST | 25 | 1250 | 05 | 17 | 09 | 66439 |
| SCIOLOBBOS ANTONINO | CERRITO M | HMSTEAD | 02 | 0140 | 02 | 21 | 09 | 17113 |
| SCIORILLO MARIO | TOTARO A | PHILA | 51 | 0001 | 01 | 04 | 09 | 12733 |
| SCIORRIELLO PIETRO | TREMORCO C | ALTOONA | 07 | 0032 | 10 | 30 | 09 | 143588 |
| SCIPIONE ALEA | SPILLA C | PHILA | 51 | 0001 | 04 | 25 | 09 | 74057 |
| SCIPIONE EMMA A | MARINI G | PHILA | 51 | 0001 | 05 | 05 | 09 | 75763 |
| SCIPIONE HAROLD A | BAPTISTE M | NW CASTL | 37 | 0620 | 06 | 08 | 09 | 208664 |
| SCIPIONI GIRL | PELLEGRINI | HNDRSN T | 33 | 2775 | 11 | 07 | 09 | 161858 |
| SCIRANKA GEORGE | BANZDAK E | PAINT | 56 | 3261 | 11 | 07 | 09 | 161469 |
| SCIRANKO JOSEPH | PILOR M | KLINE T | 54 | 3214 | 09 | 14 | 09 | 133072 |
| SCITNEY JOSEPH | VIDA A | HAZEL T | 40 | 2944 | 04 | 30 | 09 | 47648 |
| SCIULL MARY | SUZIO P | VDGFT HS | 65 | 0962 | 04 | 17 | 09 | 54222 |
| SCIULLO ANGELA | ZAPPA E | DUQUESNE | 02 | 0125 | 02 | 07 | 09 | 206043 |

| | | | | | | |
|---|---|---|---|---|---|---|
| SCIULLO GIOVANINNA | SAWARELLI L | PGH | 02 | 0002 | 03 11 09 | 40744 |
| SCIVER VALLEY V | KLINE A | NW CASTL | 37 | 0046 | 03 29 09 | 34761 |
| SCIVOTTI CARMNINA | DALESSIO E | WASHNGTN | 63 | 1520 | 09 12 09 | 138621 |
| SCKAPLAK MARY | FELDORKIK L | OLD FRG | 35 | 1320 | 04 07 09 | 51000 |
| SCKOZWSKI ANDREW | LANDROZBOWS | SCRANTON | 35 | 0004 | 04 03 09 | 52310 |
| SCKULINK JOE | GLASER S | PHILA | 51 | 0001 | 06 24 09 | 90476 |
| SCLAAK THORA | WOOD A | VNANGO T | 25 | 2645 | 10 14 09 | 155570 |
| SCLAKOW LENA | HEELMAN E | PHILA | 51 | 0001 | 05 11 09 | 75762 |
| SCLAVINSKY JOHN | BORINSKY M | JOHNSTN | 11 | 0040 | 07 02 09 | 97450 |
| SCLELL SALVATORE | PERRY R | PGH | 02 | 0002 | 10 04 09 | 157223 |
| SCLICTER BERTHA M | REESER B | E BYWN T | 15 | 2380 | 07 15 09 | 95378 |
| SCLIFFET ADHEMA | DUBOIS F | PNT MRN | 26 | 1264 | 03 05 09 | 36070 |
| SCLINGO ANNIE | SHRINATOSKY | MAHNY CY | 54 | 1438 | 01 23 09 | 5317 |
| SCLIRAVO CARMELA | MARIANO C | PHILA | 51 | 0001 | 09 08 09 | 202556 |
| SCLMECH BOB | MEYERS E | ALLENTN | 39 | 0031 | 11 18 09 | 160747 |
| SCLOPPE HERBERT E | GENTEL B | PHILA | 51 | 0001 | 09 17 09 | 143043 |
| SCLOVICH BOY | SHELL I | N UN T | 54 | 3231 | 07 20 09 | 119183 |
| SCOACH STILLBORN | SCOACH G | PHILA | 51 | 0001 | 09 02 09 | 131136 |
| SCOBBA FERINO | PERAICCI F | SCRANTON | 35 | 0004 | 11 16 09 | 202617 |
| SCOBBO FERENE | PERRUCCI F | SCRANTON | 35 | 0004 | 11 16 09 | 169853 |
| SCOBEY GIRL | WARREN E | HAYFLD T | 20 | 2545 | 02 06 09 | 23088 |
| SCOBIE GIRL | SCOBIE J | PGH | 02 | 0002 | 01 12 09 | 10364 |
| SCOBLICK JAMES | FUSH M | ARCHBALD | 35 | 1315 | 05 10 09 | 59080 |
| SCOCCA FRANCESCA G | PETERECLOW | PHILA | 51 | 0001 | 01 09 09 | 12659 |
| SCOCCO IDA L | LILLA C | PGH | 02 | 0002 | 04 26 09 | 56068 |
| SCOCCO JOHN R | BUANASSINI | PHILA | 51 | 0001 | 06 24 09 | 90571 |
| SCOCILAS LUCY | SMILEK M | WAYNE T | 37 | 2871 | 10 03 09 | 146763 |
| SCOCKI STILLBORN | TEMPO M | MONESSEN | 65 | 1535 | 10 16 09 | 149492 |
| SCODA WILLIAM F | WIGA M | DURYEA | 40 | 0085 | 04 02 09 | 45904 |
| SCOFIELD ARCHIBALD T | STRANNAHAN | WARREN | 62 | 1508 | 01 28 09 | 9604 |
| SCOFIELD NELLIE | HEYWOOD H | S FORK | 11 | 1135 | 11 09 09 | 170377 |
| SCOFIELD NORA C | CLARK S | AVALON | 02 | 0113 | 02 22 09 | 14106 |
| SCOIPE GEORGE | PEACH E | HAMLTN T | 59 | 3321 | 12 04 09 | 177545 |
| SCOLA AMALIA | BIANCA G | PHILA | 51 | 0001 | 02 14 09 | 26570 |
| SCOLERI VITTORIA | SCOLERI C | PHILA | 51 | 0001 | 02 07 09 | 26637 |
| SCOLINICK HARRY | SCOLINCK T | PHILA | 51 | 0001 | 10 30 09 | 198795 |
| SCOLIOTI JOSEPHINE | NEGRINI A | WINTON | 35 | 0596 | 02 27 09 | 39356 |
| SCOLLINS JAMES | SIMS I | GLN CPBL | 32 | 1294 | 06 24 09 | 79628 |
| SCOLLON JAMES | SIM I | GLN CPBL | 32 | 1294 | 06 24 09 | 79628 |
| SCOLLOSY EMMA | MOSSEY L | PHOENXVL | 15 | 1163 | 09 18 09 | 135420 |
| SCOMSKEY STILLBORN | HANSKY A | BIGLER T | 17 | 2463 | 03 18 09 | 32006 |
| SCONI LIZZI | BADMAN L | EASTON | 48 | 0036 | 12 15 09 | 179721 |
| SCONTON STILLBORN | SHERLOCK N | SPARTA T | 20 | 2546 | 04 30 09 | 53102 |
| SCOOREN VINCENT | PEHUTSKI J | OSCEOLA | 17 | 1189 | 05 13 09 | 151421 |
| SCOPELLETTE ANTOINETTE | PULMAN M | MAYFIELD | 35 | 0588 | 02 11 09 | 19452 |
| SCOPIO MARY | YODLOWSKA A | PHILA | 51 | 0001 | 03 25 09 | 200962 |
| SCOPOLINO ROSE | LATIONE E | DURYEA | 40 | 0085 | 05 25 09 | 203407 |
| SCORANO DOMINIO | PISHDELLO M | LAFYT T | 42 | 3543 | 03 26 09 | 28463 |
| SCORCESCA MARIA | SCARPENATE | PHILA | 51 | 0001 | 11 24 09 | 175762 |
| SCORCHFARO MARGARET | GUTSI L | CARBONDL | 35 | 0034 | 04 10 09 | 61099 |
| SCORGA JOHN | DEPIERRI C | PGH | 02 | 0002 | 12 02 09 | 190679 |
| SCORICH GEORGE | TADIE S | SEWKLY T | 65 | 3474 | 05 13 09 | 104737 |
| SCORPIO BEATRICE | BORING B | W WHFD T | 32 | 2753 | 09 24 09 | 127437 |
| SCORRANO LUCIA | SPECKER M | PGH | 02 | 0002 | 06 08 09 | 88580 |

| | | | | | | | |
|---|---|---|---|---|---|---|---|
| SCORSENSKY PETER | BUDNEY M | JOHNSTN | 11 | 0040 | 12 | 01 | 09 181882 |
| SCORZAFAVA FRANCIS | VOGLINO E | CRBNDL T | 35 | 2827 | 09 | 18 | 09 206435 |
| SCORZAFAVA FRANK | WILLIAMS R | CRBNDL T | 35 | 2827 | 09 | 18 | 09 202085 |
| SCOSCHINE SUZAN | GOSPINE S | ST CLAIR | 54 | 1445 | 01 | 08 | 09 53318 |
| SCOTCH PETER | VELUSH M | SCOTT T | 02 | 2030 | 04 | 25 | 09 44955 |
| SCOTKOWSKI JOSEPH | SCHIMSHIK C | PLAINS T | 40 | 2953 | 01 | 31 | 09 23279 |
| SCOTT ADA | WILSON L | PHILA | 51 | 0001 | 03 | 26 | 09 42418 |
| SCOTT AGNES I | WOOTEN E | PHILA | 51 | 0001 | 05 | 07 | 09 75693 |
| SCOTT ALBERT | YOUNG A | PHILA | 51 | 0001 | 05 | 08 | 09 92075 |
| SCOTT ALBERT L | WILLIAMS A | PHILA | 51 | 0001 | 11 | 10 | 09 175891 |
| SCOTT ALDRED W | WILSON G | STHPTN T | 09 | 2252 | 03 | 10 | 09 35283 |
| SCOTT ALICE | BOYER A | LEBANON | 38 | 0042 | 08 | 27 | 09 114953 |
| SCOTT ALVERDA | CRUMMY N | MT PL T | 63 | 3411 | 07 | 26 | 09 94094 |
| SCOTT AMANDA C | KLINE G | FORWRD T | 10 | 2279 | 03 | 15 | 09 62300 |
| SCOTT ANDREW T | SKINNER R | PGH | 02 | 0002 | 10 | 07 | 09 157174 |
| SCOTT ANNA | BURK A | CHESTER | 23 | 0009 | 10 | 22 | 09 144812 |
| SCOTT ANNA E | GREGG M | PHILA | 51 | 0001 | 01 | 22 | 09 11721 |
| SCOTT ANNA M | MILLER M | PHILA | 51 | 0001 | 07 | 01 | 09 124251 |
| SCOTT ANNA M | GARMON M | LNCSTR T | 10 | 2300 | 06 | 15 | 09 209654 |
| SCOTT ANNA M | KRESS A | PHILA | 51 | 0001 | 09 | 26 | 09 142985 |
| SCOTT ANNA P | RAY A | KNGSLY T | 27 | 2674 | 12 | 19 | 09 195139 |
| SCOTT ANNIE K | LUPTON J | PGH | 02 | 0002 | 05 | 05 | 09 71928 |
| SCOTT ANTONIO | FUNDANELLA | LACKA T | 35 | 2821 | 03 | 14 | 09 204988 |
| SCOTT ARNO G | KILGORE D | W FNLY T | 63 | 3415 | 09 | 26 | 09 145554 |
| SCOTT BERNUT W | GORTTY J | CHESTER | 23 | 0009 | 09 | 26 | 09 128414 |
| SCOTT BERTHA M | HAVELOW E | PHILA | 51 | 0001 | 11 | 14 | 09 175868 |
| SCOTT BEULAH F | MEYEER T | NW KNSTN | 65 | 1538 | 10 | 20 | 09 FILM ~~150864~~ 170169 |
| SCOTT BOY | SYLVIS L | NO BRDCK | 02 | 0149 | 05 | 29 | 09 66413 |
| SCOTT BOY | SYLVIS L | NO BRDCK | 02 | 0149 | 05 | 29 | 09 66414 |
| SCOTT BOY | GWYTHER M | SCRANTON | 35 | 0004 | 04 | 05 | 09 52277 |
| SCOTT BOY | COLLINS D | ATGLEN | 15 | 1154 | 05 | 09 | 09 59175 |
| SCOTT BOY | NICKER B | COALMT | 31 | 1282 | 09 | 23 | 09 129264 |
| SCOTT BOY | CHRISLOW M | PGH | 02 | 0002 | 09 | 11 | 09 140203 |
| SCOTT BOY | BEVERIDGE J | MORRIS T | 17 | 2472 | 07 | 16 | 09 99733 |
| SCOTT BOY | BROWN M | PHILA | 51 | 0001 | 09 | 12 | 09 142997 |
| SCOTT BOY | RICHARDS M | PHILA | 51 | 0001 | 02 | 13 | 09 157371 |
| SCOTT BOY | MOREFIELD B | MILFORD | 52 | 1431 | 10 | 04 | 09 150288 |
| SCOTT BOY | DORNAN E | BURGTSTN | 63 | 1512 | 03 | 30 | 09 44235 |
| SCOTT BOY | SCOTT B | LEHIGH T | 13 | 2344 | 12 | 26 | 09 189355 |
| SCOTT BOY | MALON L | SCRANTON | 35 | 0004 | 07 | 30 | 09 118858 |
| SCOTT BOY | GLOVER A | SCOTT T | 02 | 2030 | 10 | 08 | 09 162139 |
| SCOTT BOY | HAINES M | E MCKSPT | 02 | 1019 | 08 | 15 | 09 112756 |
| SCOTT BOY | PERRY G | GALETON | 53 | 1434 | 11 | 07 | 09 164588 |
| SCOTT BOY | SPOTTS L | PARKS T | 03 | 2076 | 12 | 19 | 09 182876 |
| SCOTT C EZERA | SCHLAGER M | SCRANTON | 35 | 0004 | 04 | 03 | 09 52313 |
| SCOTT CARRIE | SCOTT M | PHILA | 51 | 0001 | 07 | 24 | 09 124259 |
| SCOTT CATHERINE S | EDLEFSEN C | AVALON | 02 | 0113 | 05 | 03 | 09 59138 |
| SCOTT CHARLES | EISENHOUR E | E UN T | 54 | 3233 | 09 | 13 | 09 136652 |
| SCOTT CHARLES E | LETHEN C | ERIE | 25 | 0054 | 11 | 09 | 09 163564 |
| SCOTT CHARLES H | GEYER M | MIFFLN T | 02 | 2038 | 08 | 27 | 09 111841 |
| SCOTT CHARLIENE R | SANFORD O | ELDER T | 62 | 3380 | 05 | 27 | 09 62740 |
| SCOTT CORA | ROWE L | PHILA | 51 | 0001 | 02 | 10 | 09 26703 |
| SCOTT CORINE A | SNODGRASS C | MIFFLN T | 02 | 2038 | 05 | 14 | 09 61196 |
| SCOTT DAVID A | JOHNSON H | KANE | 42 | 1368 | 08 | 12 | 09 114605 |

| | | | | | | | |
|---|---|---|---|---|---|---|---|
| SCOTT DAVID H | DEVERS M | HEMPFD T | 65 | 3461 | 02 01 09 | | 13566 |
| SCOTT DOREAS R | NIELDS D | W CHSTR | 15 | 1165 | 01 25 09 | | 9691 |
| SCOTT DOROTHY | BILLINGS M | PHILA | 51 | 0001 | 10 25 09 | | 174119 |
| SCOTT DOROTHY C | GOLDENBERG | PGH | 02 | 0002 | 07 21 09 | | 106003 |
| SCOTT DOROTHY L | SMITH M | PGH | 02 | 0002 | 09 16 09 | | 140157 |
| SCOTT DOROTHY M | GUY S | BRADDK T | 02 | 2027 | 02 01 09 | | 13936 |
| SCOTT DOROTHY W | FERRELL S | PHILA | 51 | 0001 | 03 22 09 | | 58708 |
| SCOTT DORTHEA R | KING A | YORK | 67 | 0053 | 03 03 09 | | 39842 |
| SCOTT EARL W | CAMPBELL C | PGH | 02 | 0002 | 02 28 09 | | 56455 |
| SCOTT EDITH | CONNELLY N | PHILA | 51 | 0001 | 07 03 09 | | 124246 |
| SCOTT EDNA L | ROSS E | HRSN TP | 02 | 2058 | 03 14 09 | | 38564 |
| SCOTT EDNA L | GIBBS L | HBG | 22 | 0038 | 03 05 09 | | 31670 |
| SCOTT EDWARD | WARSHAM I | PHILA | 51 | 0001 | 12 26 09 | | 196806 |
| SCOTT EDWARD | BROWN M | PHILA | 51 | 0001 | 10 16 09 | | 159980 |
| SCOTT EDWARD C | HARMS M | PGH | 02 | 0002 | 06 20 09 | | 88515 |
| SCOTT EDWARD F | LYON B | DANVILLE | 47 | 1585 | 03 10 09 | | 30262 |
| SCOTT EDWARD T | OMALLEY M | PHILA | 51 | 0001 | 01 21 09 | | 12590 |
| SCOTT ELISABETH | SMITH L | PHILA | 51 | 0001 | 05 05 09 | | 75667 |
| SCOTT ELIZABETH M | ALTHOUSE L | SADSBY T | 36 | 2832 | 06 24 09 | | 78073 |
| SCOTT ELIZABETH | DOLAN R | RIDLEY T | 23 | 2605 | 06 16 09 | | 84674 |
| SCOTT ELSIE K | WESTLAKE N | PENN T | 65 | 3462 | 02 04 09 | | 17338 |
| SCOTT ELSWORTH W | WILLSON E | LANCSTR | 36 | 0041 | 03 11 09 | | 32928 |
| SCOTT ELWOOD S | GRIFFIN B | PHILA | 51 | 0001 | 01 25 09 | | 11937 |
| SCOTT EMILY N | WILLIAMS N | PHILA | 51 | 0001 | 11 06 09 | | 191820 |
| SCOTT ERMA R | MARSH M | WLKNSBG | 02 | 1035 | 05 13 09 | | 70609 |
| SCOTT EVA | SIMMONS M | NORRISTN | 46 | 1399 | 07 18 09 | | 100220 |
| SCOTT EVELYN R | MORRIS L | BANGOR | 48 | 1414 | 03 30 09 | | 28487 |
| SCOTT EVERETT L | WAITE E | CHESTER | 23 | 0481 | 12 02 09 | | 177843 |
| SCOTT FERN | ATKINS J | NW CASTL | 37 | 0046 | 10 09 09 | | 150576 |
| SCOTT FLORA B | FILLEY D | CENTER T | 30 | 2717 | 03 14 09 | | 70515 |
| SCOTT FLORENCE A | HAWKINS M | W PK R T | 63 | 3400 | 01 13 09 | | 702 |
| SCOTT FRANCES J | MCGURK A | PHILA | 51 | 0001 | 04 06 09 | | 157390 |
| SCOTT FREDA E | STEWARD A | PHILA | 51 | 0001 | 08 10 09 | | 126318 |
| SCOTT GEO W | PARSONS M | PHILA | 51 | 0001 | 12 30 09 | | 196725 |
| SCOTT GEORGE | KIRKWOOD M | PHILA | 51 | 0001 | 12 05 09 | | 196710 |
| SCOTT GEORGE A | LONG A | PHILA | 51 | 0001 | 04 07 09 | | 57562 |
| SCOTT GEORGE E | FRITZ A | WLKNSBG | 02 | 1035 | 04 10 09 | | 55131 |
| SCOTT GEORGE K | DUNKLEBURG | ALBANY T | 08 | 2218 | 09 12 09 | | 134617 |
| SCOTT GEORGE V | CARNES F | PHOENXVL | 15 | 1163 | 06 28 09 | | 84171 |
| SCOTT GEORGE W | CONWAY C | COLR T | 02 | 2031 | 02 21 09 | | 14625 |
| SCOTT GIRL | THRIG P | PGH | 02 | 0002 | 06 24 09 | | 88512 |
| SCOTT GIRL | BECK A | BRL T | 32 | 2755 | 07 12 09 | | 93569 |
| SCOTT GIRL | MONTGOMERY | CHESTER | 23 | 0009 | 07 23 09 | | 93843 |
| SCOTT GIRL | CROOK W | BLDWN T | 02 | 2062 | 06 27 09 | | 93970 |
| SCOTT GIRL | SCOTT F | PGH | 02 | 0002 | 07 22 09 | | 105998 |
| SCOTT GIRL | LAFFERTY H | OIL CITY | 61 | 0047 | 07 20 09 | | 117567 |
| SCOTT GIRL | SCOTT M | RUSH T | 14 | 2361 | 03 14 09 | | 36214 |
| SCOTT GIRL | UNGER C | WAYNESBR | 28 | 1271 | 03 09 09 | | 39182 |
| SCOTT GIRL | SUMMREY A | DUQUESNE | 02 | 1018 | 02 24 09 | | 15504 |
| SCOTT GLADYS A | WELLER D | MRCRSBG | 28 | 1269 | 01 04 09 | | 5675 |
| SCOTT GRACE M | HESS C | SHNGLHS | 53 | 1603 | 01 24 09 | | 8587 |
| SCOTT HARDIE | HARDIE H | L MERN T | 46 | 3111 | 06 07 09 | | 182658 |
| SCOTT HAROLD A | MOSS L | CLYMER T | 59 | 3339 | 02 04 09 | | 19330 |
| SCOTT HARRY | FRAZIER N | CARLISLE | 21 | 1220 | 10 24 09 | | 145225 |

Scott, Helen J 189074 Flinn, Wilkensburg, 12/28/09.

| | | | | | | |
|---|---|---|---|---|---|---|
| SCOTT HARRY E | SCOTT F | PHILA | 51 | 0001 | 03 08 09 | 42490 |
| SCOTT HARRY J | KENNEDY C | PHILA | 51 | 0001 | 12 17 09 | 193928 |
| SCOTT HARRY T | HORN L | NEWTN T | 09 | 2250 | 03 10 09 | 35277 |
| SCOTT HARVEY M | THOMAS N | NW GDN T | 15 | 3553 | 06 23 09 | 127274 |
| SCOTT HARVEY M | DELANY E | BUTLER | 10 | 1109 | 02 28 09 | 13747 |
| SCOTT HAZEL | SCOTT S | W CHSTR | 15 | 1165 | 01 19 09 | 9701 |
| SCOTT HAZEL M | ECKERD C | COATESVL | 15 | 1156 | 10 04 09 | Film ~~145200~~ 158314 |
| SCOTT HELEN | BECKET B | PHILA | 51 | 0001 | 03 01 09 | 42523 |
| SCOTT HENRIETTA F | DOODS J | BRKNRDG | 02 | 0116 | 08 16 09 | 110586 |
| SCOTT HENRY | HENDERSON E | PHILA | 51 | 0001 | 05 04 09 | 75638 |
| SCOTT HENRY L | DOODS J | BRKNRDG | 02 | 0116 | 08 16 09 | 110587 |
| SCOTT HENRY O | WAGNER N | PGH | 02 | 0002 | 12 20 09 | 190728 |
| SCOTT HERBERT L | POLEN E | U MFLN T | 21 | 2570 | 01 15 09 | 20056 |
| SCOTT HOWARD C | AICHER C | PHILA | 51 | 0001 | 02 09 09 | 26650 |
| SCOTT HOWARD L | MCGREW M | W DEER T | 02 | 2025 | 12 02 09 | 176683 |
| SCOTT HUGH C | RICHARDS E | KNOX T | 33 | 2778 | 06 08 09 | 76835 |
| SCOTT ISAAC A | CHAMBERS J | L MERN T | 46 | 3111 | 04 21 09 | 81361 |
| SCOTT JAMES | FRAZIER N | CARLISLE | 21 | 1220 | 10 24 09 | 145225 |
| SCOTT JAMES | WHALEY M | PHILA | 51 | 0001 | 10 02 09 | 160188 |
| SCOTT JAMES F F | FISHER M | POTTSVL | 54 | 1444 | 08 16 09 | 117743 |
| SCOTT JAS W | HENRY E | PHILA | 51 | 0001 | 07 12 09 | 157500 |
| SCOTT JENNIE C | COLLETON M | PHILA | 51 | 0001 | 05 31 09 | 197987 |
| SCOTT JOHN | HOGAN V | WLMSPRT | 41 | 0052 | 07 04 09 | 104314 |
| SCOTT JOHN | DELARGY A | S FAYT T | 02 | 2047 | 01 24 09 | 6560 |
| SCOTT JOHN | WHALEY M | PHILA | 51 | 0001 | 10 02 09 | 160187 |
| SCOTT JOHN E | TRACY C | PHILA | 51 | 0001 | 12 26 09 | 196717 |
| SCOTT JOHN F | RODGERS H | ARMNA T | 08 | 2231 | 12 06 09 | 188617 |
| SCOTT JOHN R | HIGHFIELD Z | ALGHNY T | 65 | 3473 | 01 05 09 | 9257 |
| SCOTT JOHNETTA G | NICHOLLS E | SMITH T | 63 | 3403 | 10 19 09 | 161413 |
| SCOTT JOSEPH | GASSNER E | PHILA | 51 | 0001 | 02 06 09 | 58123 |
| SCOTT JOSEPH D | DAVIS J | PHILA | 51 | 0001 | 12 16 09 | 193879 |
| SCOTT JOSEPH W | THOMAS A | PHILA | 51 | 0001 | 03 31 09 | 199777 |
| SCOTT JOSEPHINE | BAER C | DUNBAR | 26 | 1258 | 10 29 09 | 163216 |
| SCOTT JOSEPHINE | HARVEY F | PHILA | 51 | 0001 | 07 17 09 | 107880 |
| SCOTT JULIA | CROWDER M | PHILA | 51 | 0001 | 12 29 09 | 198232 |
| SCOTT KENITH I | MOORE E | CENTER T | 30 | 2717 | 02 05 09 | 70511 |
| SCOTT LAUTILLA | SCOTT L | PGH | 02 | 0002 | 01 18 09 | 11154 |
| SCOTT LEE H | SCOTT H | PGH | 02 | 0002 | 03 21 09 | 40715 |
| SCOTT LILLIAN | WATSON H | PHILA | 51 | 0001 | 08 30 09 | 126381 |
| SCOTT LOUIS W | SCOTT E | WASHNGTN | 63 | 1520 | 04 21 09 | 54568 |
| SCOTT LOUISE | HAYES R | TOWANDA | 08 | 1096 | 11 18 09 | 171300 |
| SCOTT LUCRETIA M | SHAWL M | MCKEESPT | 02 | 0021 | 08 17 09 | 115509 |
| SCOTT LUCY M | MCNERLY H | FRNKLN T | 30 | 2715 | 08 24 09 | 121868 |
| SCOTT LULU M | HELM L | PHILA | 51 | 0001 | 11 24 09 | 191783 |
| SCOTT MADELINE P | CROSSLEY B | LANGHRN | 09 | 1101 | 07 16 09 | 98356 |
| SCOTT MARGARET | GAULT M | MCKEESPT | 02 | 0021 | 04 15 09 | 49172 |
| SCOTT MARGARET | SANDERS P | CNLSVL T | 26 | 2652 | 03 28 09 | 29188 |
| SCOTT MARGARET | MOEDINGER C | MILLVALE | 02 | 1024 | 11 04 09 | 166573 |
| SCOTT MARGARET | JARVIS L | PHILA | 51 | 0001 | 12 13 09 | 193826 |
| SCOTT MARGARET | HERBERT R | NEWTON T | 35 | 2823 | 02 28 09 | 39640 |
| SCOTT MARGARET V | VANDEVANTER | PHILA | 51 | 0001 | 12 05 09 | 193749 |
| SCOTT MARION | LARAMAY M | ELGIN | 25 | 0054 | 06 02 09 | 95589 |
| SCOTT MARJORIE R | BEVERLEY L | PGH | 02 | 0002 | 10 15 09 | 157188 |
| SCOTT MARSHAL | WEBSTER H | MT CARML | 49 | 1407 | 11 04 09 | 166832 |

WALTER F. SCOTT - V. DABROWSKA - PGH. - 173276 11-24-09

| | | | | | | | |
|---|---|---|---|---|---|---|---|
| SCOTT MARTHA | LEAR E | W CHSTR | 15 | 1165 | 04 | 07 | 09 | 54647 |
| SCOTT MARY | SAMPRO A | PGH | 02 | 0002 | 08 | 08 | 09 | 123251 |
| SCOTT MARY | SAMPRO A | PGH | 02 | 0002 | 06 | 20 | 09 | 88540 |
| SCOTT MARY C | BARDSLEY M | E RKHL T | 09 | 2256 | 05 | 04 | 09 | 67206 |
| SCOTT MARY C | ZERBY L | PHILA | 51 | 0001 | 08 | 20 | 09 | 126390 |
| SCOTT MARY C | BRUCE M | PHILA | 51 | 0001 | 05 | 23 | 09 | 75737 |
| SCOTT MARY E | SECHRENGOST | W TYLR T | 11 | 2323 | 11 | 30 | 09 | 165490 |
| SCOTT MARY E | CAMPBELL S | PHILA | 51 | 0001 | 05 | 11 | 09 | 140411 |
| SCOTT MARY G | KARINS A | RSRV T | 02 | 2045 | 12 | 28 | 09 | 183664 |
| SCOTT MARY J | MILLER A | HEMPFD T | 65 | 3461 | 01 | 15 | 09 | 3331 |
| SCOTT MARY J | WHITESIDE V | MIDLTN T | 23 | 2601 | 02 | 03 | 09 | 18948 |
| SCOTT MARY R | SCOTT O | PGH | 02 | 0002 | 01 | 18 | 09 | 11154 |
| SCOTT MELBA L | BEATTY M | PETERSBG | 31 | 1287 | 05 | 04 | 09 | 84086 |
| SCOTT MILDRED | PALMER J | PGH | 02 | 0002 | 11 | 07 | 09 | 201693 |
| SCOTT MILDRED A | IAMS M | CENTER T | 30 | 2717 | 03 | 31 | 09 | 70518 |
| SCOTT MILDRED R | DAWSON C | FINLEYVL | 63 | 1518 | 12 | 30 | 09 | 180478 |
| SCOTT MILTON J | DANFORTH M | RNDLPH T | 20 | 2523 | 12 | 01 | 09 | 180877 |
| SCOTT MYRTLE L | GURLEY M | PHILA | 51 | 0001 | 10 | 25 | 09 | 198492 |
| SCOTT NORMAN M | MORRISON L | SLSBRY T | 36 | 2833 | 07 | 11 | 09 | 111694 |
| SCOTT OKIE N | SPOTTS L | PARKS T | 03 | 2076 | 12 | 19 | 09 | 199158 |
| SCOTT OLIVE | MCALLISTER | CRL T | 63 | 3430 | 07 | 08 | 09 | 99193 |
| SCOTT OTTO E | FLOWER B | MCDONALD | 63 | 1519 | 06 | 28 | 09 | 99373 |
| SCOTT REYNOLDS M | IAMS M | CENTER T | 30 | 2717 | 01 | 09 | 09 | 9912 |
| SCOTT ROBERT A | SHOOP A | WSHGTN T | 28 | 2692 | 05 | 09 | 09 | 70720 |
| SCOTT ROBERT K | COLLARD M | DONORA | 63 | 0958 | 07 | 11 | 09 | 95114 |
| SCOTT ROY A | YOUMANT D | TROY T | 08 | 2230 | 01 | 07 | 09 | 22971 |
| SCOTT RUTH | KITCHEN N | WESTOVER | 17 | 0395 | 09 | 20 | 09 | 155209 |
| SCOTT RUTH A | CLARK M | HEBRON T | 53 | 3192 | 02 | 11 | 09 | 15069 |
| SCOTT RUTH D | SCOTT E | PHILA | 51 | 0001 | 05 | 21 | 09 | 92104 |
| SCOTT SADIE E | RANKIN I | DUNBAR | 26 | 1258 | 08 | 21 | 09 | 145970 |
| SCOTT SARAH E | RANKIN I | DUNBAR | 26 | 1258 | 08 | 21 | 09 | 145970 |
| SCOTT STILLBORN | GEARY A | PGH | 02 | 0002 | 08 | 10 | 09 | 123236 |
| SCOTT STILLBORN | SCOTT J | MONGHLA | 63 | 0045 | 06 | 14 | 09 | 82293 |
| SCOTT STILLBORN | FRAZIER B | NW CASTL | 37 | 0046 | 06 | 18 | 09 | 82831 |
| SCOTT STILLBORN | CRANE L | LAKE T | 40 | 2921 | 07 | 19 | 09 | 95344 |
| SCOTT STILLBORN | GRAUGER M | MIFFLN T | 02 | 2038 | 09 | 01 | 09 | 129442 |
| SCOTT STILLBORN | KEATING E | JAY T | 24 | 2622 | 02 | 07 | 09 | 23929 |
| SCOTT STILLBORN | HARVEY M | PHILA | 51 | 0001 | 07 | 22 | 09 | 199862 |
| SCOTT STILLBORN | REED N | HOMER CY | 32 | 1295 | 02 | 20 | 09 | 17282 |
| SCOTT THELMA B | WIER B | AVALON | 02 | 0113 | 01 | 11 | 09 | 323 |
| SCOTT THELMA L | SCOTT E | HEMPFD T | 65 | 3461 | 10 | 11 | 09 | 147250 |
| SCOTT THEODORE A | MCKEE H | S SHARON | 43 | 0362 | 09 | 20 | 09 | 153606 |
| SCOTT THOMAS J | CRAWFORD A | AVALON | 02 | 0113 | 12 | 03 | 09 | 176805 |
| SCOTT THOS H | PENDER M | PHILA | 51 | 0001 | 09 | 28 | 09 | 142916 |
| SCOTT THRESA | FLINN M | WLKNSBG | 02 | 1035 | 12 | 30 | 09 | 189074 |
| SCOTT VAN | HOPES E | MORTON | 23 | 0472 | 10 | 03 | 09 | 150228 |
| SCOTT VANGELINE | DOMMER M | PHILA | 51 | 0001 | 05 | 21 | 09 | 92109 |
| SCOTT VIRGIL D | TAYLOR J | AVALON | 02 | 0113 | 03 | 03 | 09 | 28114 |
| SCOTT VIRGINIA E | ROGERS M | PHILA | 51 | 0001 | 12 | 14 | 09 | 193787 |
| SCOTT VIRGINIA L | BAILEY A | U DRBY T | 23 | 2597 | 08 | 19 | 09 | 112051 |
| SCOTT WALTER E | ITTER M | PHILA | 51 | 0001 | 05 | 11 | 09 | 75643 |
| SCOTT WALTER H | BUSH G | PHILA | 51 | 0001 | 06 | 23 | 09 | 90452 |
| SCOTT WILHELMINA J | SCHNITZLER | PHILA | 51 | 0001 | 08 | 10 | 09 | 126504 |
| SCOTT WILLIAM | BIERMANN I | PHILA | 51 | 0001 | 09 | 17 | 09 | 142840 |

Helen Marie Sreckangost - J Hugh
10/11 - 153897 Summerville

Scribber, Anna — 169844 -
T. Vasko - Scranton - 11/7

| | | | | | | |
|---|---|---|---|---|---|---|
| SCOTT WILLIAM D | DAWKINS S | DONGL T | 63 | 3414 | 01 03 09 | 1693 |
| SCOTT WILLIAM E | JACKSON E | HNOVR T | 04 | 2114 | 03 11 09 | 31297 |
| SCOTT WILLIAM J | COYLE M | PHILA | 51 | 0001 | 03 11 09 | 42434 |
| SCOTT WILMA E | SEIBERT M | W DEER T | 02 | 2025 | 01 02 09 | 404 |
| SCOTT WINAFORD G | DEPPO E | ERIE | 25 | 0054 | 05 01 09 | 61776 |
| SCOTT WINNIFRED L | SNOUFFER M | ALTOONA | 07 | 0032 | 06 11 09 | 76176 |
| SCOTT WM E | BARNETT A | MCKEESPT | 02 | 0021 | 11 01 09 | 166476 |
| SCOTT WM N | DUNGWORTH L | PHILA | 51 | 0001 | 06 19 09 | 90446 |
| SCOTT WM R | REMLEY M | PGH | 02 | 0002 | 04 21 09 | 56089 |
| SCOTT ZELMA I | HARSHMAN I | S STRB T | 63 | 3420 | 04 06 09 | 54574 |
| SCOTTI MICHELE | SANTIS A | CONNLSVL | 26 | 1256 | 10 22 09 | 145277 |
| SCOTTY JORDAN F | DEVOTA J | PHILA | 51 | 0001 | 11 07 09 | 175797 |
| SCOURBOUTIS ANASTASIA | BUEHN S | PGH | 02 | 0002 | 06 10 09 | 88574 |
| SCOUTEN ALVERDA R | BERKET E | CLARION | 16 | 1168 | 07 11 09 | 94520 |
| SCOUTEN EDNA | BACKER E | NW CASTL | 37 | 0046 | 02 05 09 | 19752 |
| SCOUTEN VIOLA R | BACKER E | NW CASTL | 37 | 0046 | 02 05 09 | 19752 |
| SCOVELL BOY | HILBERT M | FORTY FT | 40 | 0641 | 12 28 09 | 180492 |
| SCOVERN VINCENT | PEHUTSKY J | OSCEOLA | 17 | 0391 | 05 13 09 | 204362 |
| SCOVIAC ALLEN I | MCCALL E | SHAMOKIN | 49 | 1409 | 11 05 09 | 170014 |
| SCOVILL HENRY W | SCOVILLE K | RADNOR T | 23 | 2615 | 07 13 09 | 121935 |
| SCOVILLE JOSEPH | LIDDI M | RIDGWAY | 24 | 1241 | 10 20 09 | 152502 |
| SCOWDEN RENA M | MILLER E | KEATNG T | 42 | 3005 | 05 25 09 | 85758 |
| SCOZ JOS | MASHINTONIO | MT CARML | 49 | 1407 | 06 01 09 | 81935 |
| SCOZZARO MARIE | NUGARO A | NO EAST | 25 | 1250 | 09 12 09 | 134787 |
| SCOZZARO MARY | NUARA A | NO EAST | 25 | 1250 | 09 12 09 | 134787 |
| SCRABAK PAUL | KRUSKA A | S UN T | 26 | 2668 | 03 31 09 | 53808 |
| SCRABER FRANK | BUCON L | PGH | 02 | 0002 | 08 07 09 | 123162 |
| SCRAFFORD VELMA E | ALBERTER T | PGH | 02 | 0002 | 11 24 09 | FILM ~~197293~~ 172637 |
| SCRALINSKI SOPHIA A | SHEMCHICK M | JOHNSNBG | 24 | 1240 | 05 05 09 | 64070 |
| SCRAMANICE MARIA | REITZ A | PERRY T | 26 | 2671 | 02 13 09 | 36154 |
| SCRANDT DORA T | SBRAUER D | WHITE T | 04 | 3551 | 01 23 09 | 7067 |
| SCRANTON ROWLAND A | KELLY A | PGH | 02 | 0002 | 12 03 09 | 190785 |
| SCRAPER ANNA | HARBAN A | DUNMORE | 35 | 0582 | 06 17 09 | 78317 |
| SCRAVA MARGARITA E | CAMPELLONA | PHILA | 51 | 0001 | 02 08 09 | 26579 |
| SCREBEE SUSA | BRETYKVA A | HAZEL T | 40 | 2944 | 06 29 09 | 80082 |
| SCRENATI W AMERICO | INVERAH G | EASTON | 48 | 0036 | 11 06 09 | 163673 |
| SCREPANSKI CECELIA | RADOMICKI H | PHILA | 51 | 0001 | 10 29 09 | 174071 |
| SCRIEVER GIRL | LEHMAN M | THMPSN T | 29 | 2702 | 08 28 09 | 189718 |
| SCRIGNIER TERESSA E | BRIA R | STEELTON | 22 | 0458 | 03 16 09 | 37444 |
| SCRINER BOY | SCRINER M | WKS BR T | 40 | 2951 | 07 31 09 | 121154 |
| SCRIPKUNES ANTHONEY | THOMAS K | W PTSTN | 40 | 1356 | 06 13 09 | 87046 |
| SCRIPTURE CORA E | SNYDER N | KITTANNG | 03 | 1039 | 10 13 09 | 200612 |
| SCRITCHFIELD ~~CHARLES~~ Eugene Edward | CUPPETT M | JOHNSTN | 11 | 0040 | 09 16 09 | 131869 |
| SCRITCHFIELD GIRL | BERKIBILE S | HRSN T | 05 | 2130 | 05 18 09 | 65399 |
| SCRITCHFIELD JOSEPHINE | MILLER V | HRSN T | 05 | 2130 | 07 31 09 | 99527 |
| SCRITCHFIELD MARGIE V | RUBY M | HRSN T | 05 | 2130 | 02 17 09 | 18934 |
| SCRITCHFIELD VINTON D | MILLER A | MNS CHCE | 05 | 1062 | 12 30 09 | 184007 |
| SCRIVENS DOLLY L | MARTIN B | PERRY T | 43 | 3038 | 02 09 09 | 21904 |
| SCRIVENS STILLBORN | MARTIN M | SDY CK T | 43 | 3037 | 02 10 09 | 21903 |
| SCROBE MARTHA | ZIEMBA L | SHNDAH | 54 | 1447 | 07 29 09 | 102242 |
| SCROCK SARAH | MEHALICK A | BRADDK T | 02 | 2027 | 08 09 09 | 208433 |
| SCROFSKY MALENIA | SCROFSKY F | MONESSEN | 65 | 1535 | 11 08 09 | 166928 |
| SCROGGINS ELIZ S | THOMPSON R | PGH | 02 | 0002 | 04 24 09 | 71101 |
| SCROPSKY MARY | WITTICK J | SEWKLY T | 65 | 3474 | 08 27 09 | 121522 |

Sculley, Martin James 10-210219 Nellie May Jones, Luz. Co 12-13-09

Swartz, Anna C. 126982 A.M Ruty 9/12/08 Lehigh Co

1-22-70. Scutch, Frank-D211774-M Lampalinka-¼-Wilkes-Barre, Luzerne Co

HSM-21001-50M 2-57

| | | | | | | |
|---|---|---|---|---|---|---|
| SCROWICZ JOSEPHINE | BABULA C | GLN CPBL | 32 | 1294 | 02 01 09 | 16912 |
| SCRUGGS WALTER | CABBELL M | PHILA | 51 | 0001 | 07 29 09 | 124258 |
| SCSENBA JOHN | ELKO M | DUQUESNE | 02 | 1018 | 07 03 09 | 94876 |
| SCSPANSKI ANNIE | WEBER M | FOSTER T | 40 | 2926 | 10 07 09 | 146936 |
| SCUBIN ANDY | MOLINKY M | SUSQNA T | 11 | 2304 | 09 12 09 | 127647 |
| SCUCCINKR JOSEPH | LIDDI M | RIDGWAY | 24 | 1241 | 10 20 09 | 152502 |
| SCUDDA JOHN | FABIA J | COALDALE | 54 | 1597 | 09 21 09 | 145127 |
| SCUDDER ARTHUR O | T[illegible]SON C | LEROY T | 08 | 2209 | 06 06 09 | 78113 |
| SCUDDER JANE D | DEFOREST E | UNIONTN | 26 | 1265 | 05 23 09 | 69364 |
| SCUDDER NELLIE B | VAN CISE R | CHLSTN T | 59 | 3336 | 08 31 09 | 121384 |
| SCUERMAN STILLBORN | DAVIS E | EASTON | 48 | 0036 | 01 02 09 | 2619 |
| SCUILINI PASQUALINA | LATORRI C | PITTSTON | 40 | 0048 | 05 09 09 | 66742 |
| SCULL EDWIN F | FROST M | PHILA | 51 | 0001 | 10 15 09 | 160025 |
| SCULL FLORENCE E | RIPER H | L MERN T | 46 | 3111 | 11 21 09 | 199147 |
| SCULL JOSEPH | STRYJEK L | SCRANTON | 35 | 0004 | 03 09 09 | 36900 |
| SCULL MARY | BETTLE M | HVRFRD T | 23 | 2616 | 10 25 09 | 149184 |
| SCULL RAYMOND W | WALTERS R | ASTON T | 23 | 2609 | 07 17 09 | 96511 |
| SCULLEY DOROTHY H | HARRIS C | PGH | 02 | 0002 | 10 31 09 | 197036 |
| SCULLEY GIRL | DARRAH M | ASHLAND | 54 | 1435 | 03 23 09 | 28021 |
| SCULLI MICHAEL | SCULLI A | PGH | 02 | 0002 | 01 25 09 | 10890 |
| SCULLIN ELIZABETH | KENNEY M | PHILA | 51 | 0001 | 03 12 09 | 42433 |
| SCULLIN GIRL | COURTNEY A | PHILA | 51 | 0001 | 10 26 09 | 198069 |
| SCULLIN JOSEPH | MC | PHILA | 51 | 0001 | 12 13 09 | 193730 |
| SCULLIN MARGARET A | | FRANKLIN | 61 | 0037 | 09 02 09 | 130659 |
| SCULLIN PAUL | | L MERN T | 46 | 3111 | 10 21 09 | 148989 |
| SCULLION JOSEPH P | | PHILA | 51 | 0001 | 03 02 09 | 72806 |
| SCULLON ROBERT | | PGH | 02 | 0002 | 04 22 09 | 53078 |
| SCULLY BOY | | PGH | 02 | 0002 | 11 05 09 | 173324 |
| SCULLY CHARLES Y | | PHILA | 51 | 0001 | 11 11 09 | 175784 |
| SCULLY FERDINAND | | PHILA | 51 | 0001 | 12 21 09 | 193922 |
| SCULLY FRANK A | | PHILA | 51 | 0001 | 11 02 09 | 175907 |
| SCULLY JANE H | E M | PGH | 02 | 0002 | 09 11 09 | 140205 |
| SCULLY JANE L | J | PGH | 02 | 0002 | 05 19 09 | 71857 |
| SCULLY JOHN F | A | EDGEWOOD | 02 | 0128 | 07 25 09 | 112906 |
| SCULLY JOHN L | M | PLYMOUTH | 40 | 1354 | 03 18 09 | 35650 |
| SCULLY MARY | | PHILA | 51 | 0001 | 05 01 09 | 75610 |
| SCULLY MICHAEL | | W MAHY T | 54 | 3230 | 04 09 09 | 68324 |
| SCULLY STILLBORN | | [illegible]LE | 25 | 0054 | 08 17 09 | 130039 |
| SCULLY THOMAS E | | | | 0002 | 12 14 09 | 201082 |
| SCULLY THOS | | | | 3[illegible]4 | 03 18 09 | 35650 |
| SCULLY TIMOTHY J | | | | [illegible]1 | 06 08 09 | 199843 |
| SCULLY WALTER S | | | | 5 | 06 29 09 | 83247 |
| SCULNICK SYLVIA | | | | [illegible] | 05 09 09 | 92015 |
| SCULNIK FANNIE | | | | | 12 20 09 | 193924 |
| SCUMACI CARLO | | | | | 02 08 09 | 24843 |
| SCUPELITE GA | | | | | 16 09 | 160113 |
| SCUPIAN JO | | | | | 07 09 | 180724 |
| SCURANO AN | | | | | 0 09 | 200234 |
| SCUREN BO | | | | | 09 | 9314 |
| SCURKOKEY | | | | | | 96080 |
| SCURNO GI | | | | | | 62309 |
| SCURRY M | | | | | | 79362 |
| SCUTCH B | | | | | | 3845 |
| SCWARTZ | | | | | | 5889 |

see in file desk

HSM-21001-50M 2-57

| | | | | | | | |
|---|---|---|---|---|---|---|---|
| SCWARTZ LEA | KROIN A | PHILA | 51 | 0001 | 11 | 02 | 09 | 175897 |
| SCYMBORSKI HELEN | FRELINSKI D | READING | 06 | 0049 | 02 | 25 | 09 | 20915 |
| SCYPULSKA HENDRICK | SCSEPKOSKA | VDGFT HS | 65 | 0962 | 03 | 01 | 09 | 38741 |
| SCYRBA JAMES | MAIHIT A | MCKEESPT | 02 | 0021 | 09 | 22 | 09 | 132834 |
| SCZCZIR BOLESLAV | SCZCZUR M | GERMAN T | 26 | 2662 | 09 | 24 | 09 | 133533 |
| SCZEHOWIAK STELLIA | PIETROWSKI | PLAINS T | 40 | 2953 | 04 | 19 | 09 | 70088 |
| SCZELINA, MERY | DELUGA A | GALITZN | 11 | 1131 | 06 | 30 | 09 | 96653 |
| SCZEPANSKI STILLBOR | PELCTROWAK | PHILA | 51 | 0001 | 09 | 05 | 09 | 199915 |
| SCZERANKA MARY | PANKO N | CARNEGIE | 02 | 1015 | 10 | 17 | 09 | 145011 |
| SCZERBA PETER | NAGAYDA A | MAHNY CY | 54 | 1438 | 07 | 16 | 09 | 183472 |
| SCZERBIAK VICTORIA | KLAJBA M | PGH | 02 | 0002 | 12 | 16 | 09 | 201969 |
| SCZESNY CLARA | OSOSKA A | MT CARML | 49 | 1407 | 07 | 18 | 09 | 98687 |
| SCZIBOREK ALIEKSANDR | PCIANEK M | LEBANON | 38 | 0042 | 10 | 18 | 09 | 148805 |
| SCZIPINCKA MARY | WROBLEWSKA | PGH | 02 | 0002 | 08 | 05 | 09 | 123259 |
| SCZPANKOVICH CHARLES | BEIDEK H | SNWDN T | 02 | 2028 | 05 | 11 | 09 | 205921 |
| SCZRANKO GEORGE | VALENTKO M | SCRANTON | 35 | 0004 | 07 | 11 | 09 | 102064 |
| SCZUKA ANTHONY | STANKIEWICZ | SHNDAH | 54 | 1447 | 04 | 01 | 09 | 85096 |
| SCZVERRA THEODOR | HAGEL F | SWTRA T | 22 | 2596 | 01 | 14 | 09 | 3641 |
| SCZYGIELSKA STASIA | PRSYBYLSKA | SCRANTON | 35 | 0004 | 10 | 30 | 09 | 169683 |
| SDENKOWIC MARY | SKAWIEJSKA | BRANCH T | 54 | 3218 | 03 | 24 | 09 | 65153 |
| SDZEBA PAULINA | BALIGROCKY | BRADDOCK | 02 | 1013 | 09 | 14 | 09 | 127570 |
| KATHRYN→ SEABER ~~JOSEPHINE~~ | TOLAND J | WRWCK T | 36 | 2840 | 05 | 17 | 09 | 64403 |
| SEABERG AXEL H | BENSON A | MCKEESPT | 02 | 0021 | 11 | 09 | 09 | 166451 |
| SEABERT GEORGE | FERZIE S | PHILA | 51 | 0001 | 01 | 16 | 09 | 72242 |
| SEABOLD ERWIN F | CAFFERTY I | PHILA | 51 | 0001 | 05 | 03 | 09 | 75617 |
| SEABOLD HAZEL M | MCINTOSH M | LILLY | 11 | 0311 | 11 | 22 | 09 | 166225 |
| SEABOLD PHILIP R | GEHRINGER M | PHILA | 51 | 0001 | 03 | 20 | 09 | 58671 |
| SEABOLD SCOTT L | BREWER J | WDWRD T | 18 | 2496 | 06 | 18 | 09 | 81341 |
| SEABOLDT RUTH M | MILLS E | HNYBRK T | 15 | 2384 | 05 | 06 | 09 | 63623 |
| SEABOLT GIRL | SNYDER M | DALE | 11 | 0304 | 12 | 08 | 09 | 179344 |
| SEABOLT WILLIAM M | CHURCH P | LILLY | 11 | 0311 | 12 | 16 | 09 | 182694 |
| SEABRECK SOPHIA | KOSTUCH P | GLN CPBL | 32 | 1294 | 02 | 16 | 09 | 16916 |
| SEABROOK MARGARET | BAKER E | LIBRTY T | 01 | 2009 | 05 | 28 | 09 | 62384 |
| SEABTAK JOHN | SEABTAK M | BUTLER T | 10 | 2269 | 11 | 30 | 09 | 161217 |
| SEABURY BOY | SEABURY F | GREENSBG | 65 | 1531 | 12 | 04 | 09 | 180519 |
| SEABURY ELIZABETH | FISHER L | HEMPFD T | 65 | 3461 | 09 | 04 | 09 | 130851 |
| SEABURY JAMES | OLIVER S | HEMPFD T | 65 | 3461 | 02 | 25 | 09 | 16689 |
| SEACHRIST BERTHA | SWEITZER S | YORK | 67 | 0053 | 03 | 28 | 09 | 39826 |
| SEACHRIST CARRIE | FRANK A | W RKHL T | 09 | 2257 | 04 | 07 | 09 | 51588 |
| SEACHRIST CHARLES | LITTLE B | ERIE | 25 | 0054 | 06 | 13 | 09 | 78860 |
| SEACHRIST CLARA S | SHREINER A | MANOR T | 36 | 2859 | 12 | 27 | 09 | 182383 |
| SEACHRIST NEWTON | GARVINE A | PCH BT T | 67 | 3495 | 04 | 21 | 09 | 46118 |
| SEADON GIRL | FISHER L | CARLISLE | 21 | 1220 | 06 | 19 | 09 | 77626 |
| SEADOR MELA | MATILIZER | E CNMGH | 11 | 0305 | 03 | 12 | 09 | 31012 |
| SEAGAR JAMES | WEBB M | DUQUESNE | 02 | 1018 | 11 | 28 | 09 | 162969 |
| SEAGE SUSIE | BERMAN E | SHARON | 43 | 1381 | 07 | 13 | 09 | 119319 |
| SEAGERS RAYMOND H | SHURWAY D | GAINES T | 59 | 3344 | 09 | 23 | 09 | 132763 |
| SEAGREAVES BOY | BETZ C | ALLENTN | 39 | 0031 | 04 | 03 | 09 | 43701 |
| SEAGREAVES CLARENCE | HOUSMAN D | SLSBRY T | 39 | 2914 | 09 | 11 | 09 | 126993 |
| SEAGREEN EIGUARD S | OLSMAN A | WETMR T | 42 | 3001 | 11 | 30 | 09 | 165608 |
| SEAGRIST BOY | SCHAFFER A | L MAHY T | 49 | 3127 | 12 | 29 | 09 | 181289 |
| SEAKS BOY | MCDOWELL J | N HPWL T | 67 | 3521 | 10 | 28 | 09 | 172186 |
| SEAKS CATHARINE J | EDGAR A | SPRFLD T | 67 | 3508 | 04 | 03 | 09 | 166106 |
| SEAKS JOHN M | MILLER M | NEW OXFD | 01 | 1009 | 07 | 10 | 09 | 100368 |

| | | | | | | | |
|---|---|---|---|---|---|---|---|
| SEAL CHAS B | ALEXANDER M | PHILA | 51 | 0001 | 01 | 30 | 09 | 12871 |
| SEAL ELIZABETH | CHAMBERLAIN | GIBSON T | 58 | 3303 | 03 | 19 | 09 | 49841 |
| SEAL HENRY | MYERS M | E BDFD T | 15 | 2416 | 06 | 14 | 09 | 87308 |
| SEAL JOHN | FORGET S | DUNBAR T | 26 | 2656 | 10 | 18 | 09 | 145969 |
| SEALA HELEN | DEANGELIS M | PHILA | 51 | 0001 | 12 | 26 | 09 | 198222 |
| SEALAND PAUL | LYNCH A | SCRANTON | 35 | 0004 | 03 | 17 | 09 | 52477 |
| SEALER ELIZABETH F | KELLER F | LEBANON | 38 | 0042 | 04 | 05 | 09 | 48625 |
| SEALEY DORAS R | SCHULTZ F | CARBONDL | 35 | 0034 | 09 | 10 | 09 | 143413 |
| SEALEY JAMES I | DURSH L | GALETON | 53 | 1434 | 01 | 04 | 09 | 3430 |
| SEALFON ISADORE | BAYLOR R | PHILA | 51 | 0001 | 07 | 02 | 09 | 124305 |
| SEALFON STILLBORN | KLANWANKY H | TYRONE | 07 | 1086 | 01 | 18 | 09 | 8975 |
| SEALOVER DAVID L | WOOD M | FAIRVW T | 67 | 3506 | 02 | 17 | 09 | 18289 |
| SEALS GLADYS M | POTTS E | PHILA | 51 | 0001 | 09 | 08 | 09 | 142934 |
| SEALSKY MARY | ZERNEYS M | SANDY T | 17 | 2458 | 03 | 15 | 09 | 30109 |
| SEALY EARL | SEALY M | HERNDON | 49 | 1583 | 05 | 09 | 09 | 181303 |
| SEALY ELIZABETH I | BUNT M | BRDFD T | 42 | 3009 | 11 | 08 | 09 | 161257 |
| SEALY JOSEPH | REESE M | OLD FRG | 35 | 1320 | 08 | 04 | 09 | 117428 |
| SEAMAN BOY | WILLOW S | NEWPORT | 50 | 1430 | 05 | 02 | 09 | 66204 |
| SEAMAN BOY | STEELY S | TILDEN T | 06 | 2165 | 06 | 14 | 09 | 77940 |
| SEAMAN BOY | REBER A | CENTER T | 06 | 2162 | 12 | 25 | 09 | 178699 |
| SEAMAN CHARLES N | STOCK M | POTTSVL | 54 | 1444 | 10 | 27 | 09 | 151665 |
| SEAMAN CLIFTON F | HUTCHISON E | MONGHLA | 63 | 0045 | 06 | 14 | 09 | 82286 |
| SEAMAN EDWARD F | BENNETT H | PHILA | 51 | 0001 | 12 | 05 | 09 | 193757 |
| SEAMAN ELIZABETH | BURMAN L | READING | 06 | 0049 | 07 | 22 | 09 | 101442 |
| SEAMAN ELLA A | FARKUS J | BVR FLS | 04 | 1048 | 12 | 06 | 09 | 201961 |
| SEAMAN ELLEN | GALY A | SMITH T | 63 | 3403 | 07 | 10 | 09 | 93670 |
| SEAMAN GIRL | FARKUS J | BVR FLS | 04 | 1048 | 12 | 07 | 09 | 201962 |
| SEAMAN GIRL | NETTLESTRAU | MAHNY CY | 54 | 1438 | 03 | 12 | 09 | 33567 |
| SEAMAN HAROLD | RUFFHEAD L | WLMSPRT | 41 | 0052 | 05 | 08 | 09 | 70158 |
| SEAMAN HAROLD | NELSON I | MCKEESPT | 02 | 0021 | 01 | 08 | 09 | 5077 |
| SEAMAN HELENA | CASPER M | PORTG T | 11 | 2316 | 04 | 17 | 09 | 51672 |
| SEAMAN HOWARD | HOFFMAN C | POTTSVL | 54 | 1444 | 05 | 28 | 09 | 66985 |
| SEAMAN JENNIE C | KUGLE C | MARIETTA | 36 | 1330 | 09 | 25 | 09 | 133676 |
| SEAMAN KENNETH | SEAMAN T | READING | 06 | 0049 | 02 | 06 | 09 | 21034 |
| SEAMAN KENNETH A | SEASHOLTZ C | SUNBURY | 49 | 1411 | 08 | 04 | 09 | 119525 |
| SEAMAN MAX | EBER L | POTTSVL | 54 | 1444 | 07 | 01 | 09 | 135371 |
| SEAMAN MIKE | BABINSHAK M | PERRY T | 26 | 2671 | 07 | 18 | 09 | 100995 |
| SEAMAN PAUL J | SCHERSPERGU | PHILA | 51 | 0001 | 09 | 07 | 09 | 142849 |
| SEAMAN RUTH E | SEAMAN M | PHILA | 51 | 0001 | 01 | 17 | 09 | 12948 |
| SEAMAN SARAH | BLOUSE C | POTTSVL | 54 | 1444 | 09 | 04 | 09 | 135355 |
| SEAMAN THOMAS J | CORNELL M | JOHNSTN | 11 | 0040 | 12 | 16 | 09 | 202374 |
| SEAMAN TILLIE J | STOCKER G | YORK | 67 | 0053 | 12 | 26 | 09 | 189746 |
| SEAMAN WILLIAM A | ZENTS S | TOWNVL | 20 | 1217 | 09 | 27 | 09 | 138195 |
| SEAMAN WILLIAM J | FELTY E | READING | 06 | 0049 | 07 | 06 | 09 | 101383 |
| SEAMANS JOSEPH | JONES A | MAYFIELD | 35 | 0588 | 11 | 11 | 09 | 167491 |
| SEAMANS WALDO G | BAKER S | NELSON T | 59 | 3562 | 11 | 06 | 09 | 180000 |
| SEAMAR YINABID | SHEPHERD A | BRNSD T | 17 | 2449 | 05 | 12 | 09 | 59699 |
| SEAMEN STILLBORN | CROYLE A | JOHNSTN | 11 | 0040 | 03 | 13 | 09 | 32422 |
| SEAMON ALBERT | KLUCANKA L | BRADDOCK | 02 | 1013 | 11 | 16 | 09 | 161286 |
| SEAMON GEORGE M | KRUM E | ST CLAIR | 02 | 1602 | 05 | 29 | 09 | 68698 |
| SEAMON SIGNE M | NELSON H | MCKEESPT | 02 | 0021 | 05 | 19 | 09 | 64733 |
| SEAMONS ALDREN R | NEWTON M | NW CASTL | 37 | 0046 | 03 | 30 | 09 | 34770 |
| SEAMONS HILDA M | SMITH M | N MLFD T | 58 | 3310 | 04 | 02 | 09 | 50945 |
| SEANKIEWICZ STANSTAW | WOLSKA T | SCRANTON | 35 | 0004 | 10 | 10 | 09 | 152930 |

Searfoss - Floyd Albert - Julia Gertrude Searfoss - D 2124/4 Luzerne 3/4

Frank Sears = Helen Sokalowsky - Johnstown - 17627 - 2-27-09

HSM-21001-50M 2-57

| | | | | | | | |
|---|---|---|---|---|---|---|---|
| SEANLAN ISABELLA | FERGUSON M | MAHNY CY | 54 | 1438 | 02 26 09 | | 18602 |
| SEANOR FREDERICK R | REYNOLDS G | GREENSBG | 65 | 1531 | 04 26 09 | | 47149 |
| SEANOR MARY E | LONGTON E | NW ALEXD | 65 | 0949 | 10 29 09 | | 167956 |
| SEANOR WAYNE S | SMOTHERS S | S MHNG T | 32 | 2768 | 12 03 09 | | 184024 |
| SEAR DAVIE | OWENS M | PHILA | 51 | 0001 | 08 26 09 | | 126244 |
| SEAR EDITH M | BARNETT E | DORNCTN | 40 | 0638 | 06 01 09 | | 78692 |
| SEAR STEVE | AUGSTEAN E | STW T | 02 | 2044 | 09 28 09 | | 133284 |
| SEARCH ANNA A | BRACHT A | SUNBURY | 49 | 1411 | 09 16 09 | | 153334 |
| SEARCH GIRL | SHERMAN S | FSG CK T | 19 | 2521 | 03 22 09 | | 37578 |
| SEARCH RUTH L | FELTER E | SHICKSHY | 40 | 1355 | 08 25 09 | | 120149 |
| SEARCH STANLEY | SULZINSKY J | EXETER | 40 | 0640 | 05 07 09 | | 62242 |
| SEARCY LEE | WILCKMAN A | CHRTRS T | 02 | 2037 | 07 21 09 | | 94427 |
| SEARER MILDRED V | CAMPBELL R | LEWISTN | 44 | 1385 | 08 26 09 | | 115017 |
| SEARFARS EVA M | GEORGE J | POLK T | 45 | 3057 | 12 14 09 | | 177709 |
| SEARFASS FLOYD S | SHIRER E | POLK T | 45 | 3057 | 09 14 09 | | 128046 |
| SEARFASS JENNIE M | SEARFASS E | POLK T | 45 | 3057 | 05 02 09 | | 59608 |
| SEARFASS LILA A | HENRY I | S BETHLM | 48 | 1421 | 08 16 09 | | 119227 |
| SEARFIELD PHILLIP | ATELROOD A | PHILA | 51 | 0001 | 07 19 09 | | 108763 |
| SEARFOSS BENJAMIN R | BARTHOLAMEW | KIDDER T | 13 | 2337 | 01 22 09 | | 3002 |
| SEARFOSS CHARLES H | BROGHAMMER | WLKS BRE | 40 | 0051 | 03 14 09 | | 38837 |
| SEARFOSS DOROTHY M | DOTTER L | DENSN T | 40 | 2943 | 09 18 09 | | 139087 |
| SEARFOSS FREDA L | DEHAVEN E | DALLAS T | 40 | 2919 | 04 20 09 | 60506 | ~~61537~~ FHLM |
| SEARFOSS GIRL | GREISER M | MILLVALE | 02 | 1024 | 06 02 09 | | 82121 |
| SEARFOSS JOHN | LINDICHI L | E MCH CH | 13 | 1139 | 11 23 09 | | 164014 |
| SEARFOSS JOHN E | KOONSMAN S/ | E MCH CH | 13 | 1139 | 04 30 09 | | 46786 |
| SEARFOSS MARY M | GR!MES L | COLLEY T | 57 | 3527 | 04 02 09 | | 46296 |
| SEARFOSS PAULINE | SOUTHWORTH | MONROE T | 66 | 3489 | 09 04 09 | | 134778 |
| SEARFOSS ROBERT D | KOCH M | SARGNT T | 42 | 3004 | 12 29 09 | | 183956 |
| SEARFOSS STILLBORN | BOOKAMER M | QWZELSUL | 37 | 0615 | 06 06 09 | | 80564 |
| SEARHEY JAS H | JUDGE M | PHILA | 51 | 0001 | 09 09 09 | | 196024 |
| SEARIGHT STILLBORN | MCCULLOUGH | BEAVER | 04 | 1047 | 11 21 09 | | 161716 |
| SEARING ELSIE A | BRAUN E | PGH | 02 | 0002 | 11 14 09 | | 197312 |
| SEARING PAUL L | SEARING M | PHILA | 51 | 0001 | 10 01 09 | | 160055 |
| SEARKOSKI JOZEFA | RASEIHWICZ | DURYEA | 40 | 0085 | 09 25 09 | | 129710 |
| SEARL ROBERT E | ELLIS E | PHILA | 51 | 0001 | 02 22 09 | | 123424 |
| SEARLE BESSIE | PATTERSON A | GLTZN T | 11 | 2310 | 05 09 09 | | 62905 |
| SEARLE GIRL | SEARLE A | JOHNSTN | 11 | 0040 | 04 16 09 | | 48099 |
| SEARLE LIONEL M | MORGAN D | PHILA | 51 | 0001 | 06 18 09 | | 90532 |
| SEARLES CATHARINE A | ADAMS H | CASS T | 54 | 3219 | 05 16 09 | | 65147 |
| SEARLES FRANCIS | KANE E | PLYMOUTH | 40 | 1354 | 03 10 09 | | 35662 |
| SEARLES HOWARD W | GRUFFILL S | MONESSEN | 65 | 1535 | 12 07 09 | | 183265 |
| SEARLES MARGARET | MINICK H | HANVR T | 40 | 2929 | 10 23 09 | | 150755 |
| SEARLES WILLIAM H | GRUFFILL S | MONESSEN | 65 | 1535 | 12 07 09 | | 183265 |
| SEARN GIRL | LONGHERY M | S MHNG T | 32 | 2768 | 06 24 09 | | 82543 |
| SEARS BOY | GREENLER S | WASHNGTN | 63 | 1520 | 09 24 09 | | 138634 |
| SEARS CLARA M | RYAN J | ST CLAIR | 02 | 1602 | 12 02 09 | | 187651 |
| SEARS EDWARD | DONNELLY A | PHILA | 51 | 0001 | 04 14 09 | | 74089 |
| SEARS IDA | SWARTS M | W MAHY T | 54 | 3230 | 01 26 09 | | 119145 |
| SEARS JOSEPH W | HIRST M | PHILA | 51 | 0001 | 06 05 09 | | 90616 |
| SEARS KETURA M | SEARS A | SHAMOKIN | 49 | 1409 | 03 06 09 | | 37299 |
| SEASCHULTZE HARRY G | CROYAL A | PINEY T | 16 | 2442 | 10 18 09 | | 170962 |
| SEASE BOY | NARRY M | HMLTBN T | 01 | 2008 | 10 23 09 | | 147074 |
| SEASE ELLA K | HILL S | FLEETWD | 06 | 1074 | 03 08 09 | | 31223 |
| SEASEK KATHERINE | BORSANEK M | PGH | 02 | 0002 | 11 18 09 | | 173252 |

7-29-11. Seastead, Oscar Rudolf - 194215 - R. Anderson - 12/1 - Austin

Jeora Day - O. Edwards - fgh - 120033-09 7-25-09

Sebastian, Alphonse - 4/14 - Bobbin M. - 85093 - Schuylkill

Sebestyen - Frank - Anna Bogardy - D212433 - Northampton 5/1

Sebring Cora A. 177334 Sara R. Yoder Jefferson Co 12/16/09

| | | | | | | |
|---|---|---|---|---|---|---|
| SEASHOCK ANNA | BUNGA P | DUNMORE | 35 | 0582 | 05 16 09 | 203099 |
| SEASHOLTZ ESTHER E | ERB M | U GWYD T | 46 | 3089 | 02 04 09 | 18097 |
| SEASHOLTZ MARGURETTE C | LAUDENSLAGE | SELINSGR | 55 | 1452 | 03 29 09 | 37352 |
| SEASHOLTZ STILLBORN | SCHLEUKER E | RED HILL | 46 | 0088 | 08 14 09 | 118571 |
| SEASHOLZ EFFA I | QUIGLEY M | L MERN T | 46 | 3111 | 09 17 09 | 132554 |
| SEASSEGGER GIRL | KRIEGE A | SCRANTON | 35 | 0004 | 12 01 09 | 186875 |
| SEATON ALFRED C | MCCALL A | BUTLER | 10 | 0278 | 11 09 09 | 206140 |
| SEATON HAROLD C | HARTSUFF J | NW CASTL | 37 | 0046 | 06 28 09 | 82862 |
| SEATON JOHN H | CORBIN M | CHESTER | 23 | 0009 | 08 08 09 | 110750 |
| SEAVER LEWIS G | BROWN E | MORRIS T | 59 | 3342 | 08 26 09 | 115299 |
| SEAVERS GLENDAN | REBUCK D | SHIPNSBG | 21 | 1225 | 08 30 09 | 170668 |
| SEAVEY JAMES T | MATTHEWS E | JOHNSTN | 11 | 0040 | 04 05 09 | 48057 |
| SEAY FRANCIS C | WALTON S | PHILA | 51 | 0001 | 02 26 09 | 72462 |
| SEAY OLLIE D | SEAY O | SEWKLY | 02 | 1030 | 07 25 09 | 120033 |
| SEAY STILLBORN | STINSON L | U DRBY T | 23 | 2597 | 11 15 09 | 163481 |
| SEAZHOLTZ JOHN B | WEINHOLD S | HDLBG T | 06 | 3556 | 11 30 09 | 189216 |
| SEBA MARY | BACSA M | DUQUESNE | 02 | 1018 | 04 11 09 | 45810 |
| SEBALUSKY CHARLE | SIMON E | NW PHILA | 54 | 1440 | 10 22 09 | 151134 |
| SEBASTIA VICTORIA | MAGYARA V | MAHNY CY | 54 | 1438 | 01 11 09 | 5341 |
| SEBASTIAN FLORENCE M | EPLER S | SPRING T | 06 | 2184 | 11 17 09 | 169304 |
| SEBASTIANO JOSEPH N | RIZZA M | E HUNT T | 65 | 3559 | 12 28 09 | 187253 |
| SEBASTIN ELIZABETH | SCHOLTIS E | MT CML T | 49 | 3115 | 08 25 09 | 115717 |
| SEBASTYAN VICTORIA | PAUDAKOWNA | M PLST T | 65 | 3467 | 11 20 09 | 167018 |
| SEBEDA JOHN | MEHYR A | PLYMOUTH | 40 | 1354 | 09 05 09 | 135282 |
| SEBEK JOSEPHINE C | CEKAN J | PENN T | 65 | 3462 | 03 23 09 | 32606 |
| SEBEK STANDLEY | GAKEBISKI V | W HZLTN | 40 | 0659 | 02 04 09 | 86917 |
| SEBEL ELVIN W | WHEARTY M | PHILA | 51 | 0001 | 05 22 09 | 75654 |
| SEBEN STEPHEN | VARGA A | JOHNSTN | 11 | 0040 | 12 17 09 | 181934 |
| SEBENY CORA A | YODER R | KNOX T | 33 | 2778 | 12 17 09 | 177334 |
| SEBENY HELEN | GLOSZ R | PGH | 02 | 0002 | 11 29 09 | 197292 |
| SEBER PAUL | RASTING B | LANCSTR | 36 | 0041 | 09 04 09 | 132290 |
| SEBERILL LEO | CADON M | ADAMS T | 11 | 2319 | 12 23 09 | 187300 |
| SEBERMAN MINNIE | FELDMAN E | PHILA | 51 | 0001 | 08 12 09 | 126351 |
| SEBERT ELLIE | ZELLOCK D | PHILA | 51 | 0001 | 05 26 09 | 92072 |
| SEBERTJIN MARY | EPINGER M | S BETHLM | 48 | 1421 | 05 27 09 | 68466 |
| SEBES JOHN | BARLANA M | MT CARML | 49 | 1407 | 08 01 09 | 115704 |
| SEBESCH MIKE | HOWAN A | SHAMOKIN | 49 | 1409 | 10 06 09 | 153075 |
| SEBESS MARIA | KOMINAK A | JOHNSTN | 11 | 0040 | 11 28 09 | 165472 |
| SEBEST EDWARD | DUABELKA M | S STRB T | 63 | 3420 | 02 02 09 | 23410 |
| SEBESTA JOE | LACKA M | SMT HL | 13 | 0334 | 09 06 09 | 153659 |
| SEBESTIAN ELIZABET | SEBESTIAN M | JOHNSTN | 11 | 0040 | 04 18 09 | 48103 |
| SEBESTYEN MARGARETTE | LEHOCSKY E | JOHNSTN | 11 | 0040 | 10 31 09 | 148294 |
| SEBETIC JOSEPH | MRZLJOK A | PGH | 02 | 0002 | 10 31 09 | 197035 |
| SEBISZAK ANNIE | SWACZ B | CHESTER | 23 | 0481 | 12 12 09 | 177872 |
| SEBO MARY | PETA M | PINE T | 32 | 2758 | 04 09 09 | 128879 |
| SEBOLD KATHRYN C | GEHRIS L | READING | 06 | 0049 | 05 29 09 | 67447 |
| SEBOLT CATHARINE M | MILLER M | HBG | 22 | 0038 | 04 21 09 | 47527 |
| SEBON GIRL | JABBO M | HANOVR T | 39 | 2915 | 07 13 09 | 92503 |
| SEBOSKY MICHAL | COBARNOTS A | PERRY T | 26 | 2671 | 10 19 09 | 151764 |
| SEBOWLSKY MARTHA | NAJRDENSKY | OVRFLD T | 66 | 3476 | 08 29 09 | 113198 |
| SEBRING BOY | HAMELTON D | GREEN T | 32 | 2757 | 06 07 09 | 77562 |
| SEBRING FOREST M | KNICELY E | KNOX T | 33 | 2778 | 04 02 09 | 44534 |
| SEBRING GLADAS V | GROVER I | LEHIGHTN | 13 | 1141 | 05 04 09 | 64508 |
| SEBRING STILLBORN | STIFFLER J | SUSQNA T | 11 | 2304 | 07 01 09 | 93804 |

Sechrist- Irene May- Florence May Ziegenfuss - D212487- Lehigh 20/27

SECKO, SUE —— PRIKOVSKI, E — 11/28 ALLEG. 172254

| | | | | | | | |
|---|---|---|---|---|---|---|---|
| SEBRING SUSANNA | GURR A | POCONO T | 45 | 3065 | 03 | 17 | 09 | 38397 |
| SEBULSKI JOHN | GENTA A | DKSN CTY | 35 | 0581 | 12 | 12 | 09 | 195863 |
| SECALKA JOE | KOLASUNSKI | NWPRT T | 40 | 2928 | 01 | 23 | 09 | 6199 |
| SECARDIO DOMINIC | LECARDIO G | PHILA | 51 | 0001 | 01 | 24 | 09 | 27441 |
| SECATORE CAMELLO | ROSSI S | PHILA | 51 | 0001 | 11 | 24 | 09 | 175759 |
| SECCHI ISMO | KARATI M | GERMAN T | 26 | 2662 | 09 | 13 | 09 | 133546 |
| SECES ELIZABETH | SEIDLER T | ROCHSTR | 04 | 1057 | 11 | 04 | 09 | 169403 |
| SECHLER ALBERTA M | SECHLER C | WATSONTN | 49 | 1413 | 11 | 14 | 09 | 172191 |
| SECHLER ALTHEA M | SCHROCK C | SOMRST T | 56 | 3277 | 03 | 18 | 09 | 37683 |
| SECHLER ARLINE M | FREAS K | WSNBG T | 39 | 2913 | 01 | 14 | 09 | 9212 |
| SECHLER EDGAR | KELLER N | ALBANY T | 06 | 2170 | 10 | 28 | 09 | 182834 |
| SECHLER GIRL | WIRSING M | UNIONTN | 26 | 1265 | 08 | 24 | 09 | 120410 |
| SECHLER GIRL | ARNER E | W PENN T | 54 | 3237 | 02 | 28 | 09 | 22838 |
| SECHLER HELEN A | ACKER M | WSNBG T | 39 | 2913 | 03 | 20 | 09 | 54055 |
| SECHLER HENRY E | YEAGER L | U MCNG T | 39 | 2912 | 08 | 17 | 09 | 120821 |
| SECHLER HERBERT L | ANDREWS M | ALLIANCE | 48 | 0912 | 06 | 28 | 09 | 83020 |
| SECHLER MILDRED A | ROMIG J | ALLENTN | 39 | 0031 | 05 | 10 | 09 | 76074 |
| SECHLER PERCY T | ROBERTS A | WSHGTN T | 39 | 2909 | 01 | 18 | 09 | 8233 |
| SECHLER RENZIE L | DEWALD E | LEWIS T | 49 | 3124 | 03 | 06 | 09 | 69816 |
| SECHLER STILLBORN | BURROUGHS R | U TKFT T | 56 | 3265 | 05 | 04 | 09 | 60989 |
| SECHLER WARREN H | FENSTERMACH | ALLIANCE | 48 | 0912 | 06 | 06 | 09 | 83015 |
| SECHMAN LESTER E | MULL S | NW BRLN | 60 | 1494 | 08 | 07 | 09 | 134803 |
| SECHNER JOSEPH L | STIEN L | PGH | 02 | 0002 | 05 | 01 | 09 | 71914 |
| SECHONA BOY | MARCETA M | COAL T | 49 | 3117 | 06 | 15 | 09 | 85264 |
| SECHOWITZ FRANK | WASLANWA A | NO BRDCK | 02 | 0149 | 03 | 22 | 09 | 34985 |
| SECHRIEST MARY C | AMANN C | GLADE T | 62 | 3387 | 02 | 14 | 09 | 23306 |
| SECHRIST BOY | HARTMAN | W NEWTON | 65 | 1542 | 10 | 28 | 09 | 155509 |
| SECHRIST CHARLES F | FESSLER M | W LEBN T | 38 | 2900 | 09 | 28 | 09 | 132382 |
| SECHRIST CLINTON | LINDIE M | HAMLTN T | 59 | 3321 | 02 | 25 | 09 | 14351 |
| SECHRIST ~~EDNA M~~ Estella J. | HORN D | L WDSR T | 67 | 3523 | 05 | 26 | 09 | 61995 |
| SECHRIST EDNA M | EDIE L | HOPEWL T | 67 | 3518 | 08 | 07 | 09 | 119676 |
| SECHRIST EDWARD H | HAAS S | | 65 | 1583 | 12 | 18 | 09 | 181284 |
| SECHRIST GEORGE | DELL H | DUBLIN | 31 | 2745 | 08 | 01 | 09 | 135054 |
| SECHRIST GEORGE R | SCHUY K | UNION T | 55 | 3258 | 12 | 18 | 09 | 187329 |
| SECHRIST GIRL | LOWE M | DALLASTN | 67 | 1548 | 04 | 03 | 09 | 46274 |
| SECHRIST HOWARD S | SUNDAY A | YORK | 67 | 0053 | 12 | 28 | 09 | 189789 |
| SECHRIST IRVIN C | MORGAN L | MT UNION | 31 | 1285 | 08 | 13 | 09 | 116521 |
| SECHRIST MARGURITE A | MILLER E | GAMBLE T | 41 | 2984 | 07 | 12 | 09 | 101744 |
| SECHRIST MARY K | BLOUSE S | FELTON | 67 | 0979 | 05 | 18 | 09 | 62582 |
| SECHRIST ROBERT K | NORTH B | ERIE | 25 | 0054 | 04 | 02 | 09 | 46333 |
| SECHRIST STILLBORN | HECKERT S | YORK | 67 | 0053 | 09 | 25 | 09 | 139308 |
| SECHRIST STILLBORN | NOLL M | ML CRK T | 38 | 2893 | 02 | 15 | 09 | 19202 |
| SECHRIST SYLVESTOR G | BERKENHEISE | SP GDN T | 67 | 3525 | 04 | 20 | 09 | 55259 |
| SECHRIST VIOLA M | DIEHL Z | SPRFLD T | 67 | 3508 | 05 | 22 | 09 | 64460 |
| SECHRIST WILBUR H | STEVENS I | PHILA | 51 | 0001 | 12 | 15 | 09 | 193909 |
| SECKINGER MORRIS | MITCHELL L | PHILA | 51 | 0001 | 06 | 14 | 09 | 90602 |
| SECNRY ANNIE | TLASEY M | JOHNSTN | 11 | 0040 | 05 | 29 | 09 | 63786 |
| SECONDO JOSEPHINE | RIVI M | ALGHNY T | 65 | 3473 | 12 | 27 | 09 | 208432 |
| SECOR EVA M | PRUNER M | MEHPNY T | 66 | 3478 | 04 | 07 | 09 | 50238 |
| SECOR VIVIEN V | HATCH A | PHILA | 51 | 0001 | 01 | 17 | 09 | 12297 |
| SECOVKA MARY | BARAGA J | TAYLOR | 35 | 1321 | 11 | 27 | 09 | 171144 |
| SECREST DEWAN | KIRK H | L TYRN T | 26 | 2655 | 05 | 29 | 09 | 61594 |
| SECREST GEORGE H | DELL H | DUBLIN | 31 | 2745 | 08 | 01 | 09 | 135054 |
| SECREST HAZEL L | HOOVER J | JRSY SHR | 41 | 1360 | 12 | 02 | 09 | 194169 |

Sedlock, John D-21228
M. Latza 3/6/09
Surg.

| | | | | | | | |
|---|---|---|---|---|---|---|---|
| SECRIST ARCHIE | SNELL M | WNSLW T | 33 | 2789 | 02 08 09 | | 21284 |
| SECRIST CHARLES A | DUNN N | FRWRD T | 02 | 2040 | 11 11 09 | | 163752 |
| SECRIST HAZEL G | ZIMMERMAN A | BOGGS T | 03 | 2092 | 01 01 09 | | 6026 |
| SECRIST WILLIAM L | BUSS M | LIMSTN T | 41 | 2965 | 05 18 09 | | 64112 |
| SECULA ANNIE | MURATURAS A | JKNS T | 40 | 2949 | 07 05 09 | | 117712 |
| SECULES MILDRED P | TAYLOR A | SGRLF T | 19 | 2501 | 05 15 09 | | 177504 |
| SECUNDINO CARMELLO | BUTCHTA M | SCRANTON | 35 | 0004 | 07 15 09 | | 102066 |
| SECZIK ALBERT | BARTIK R | MONGHLA | 63 | 0045 | 03 26 09 | | 33686 |
| SECZNAR JOSEPH | WRESEMEK R | BRADDOCK | 02 | 1013 | 03 12 09 | | 28216 |
| SEDALSKY IDA | KEEN E | PHILA | 51 | 0001 | 03 26 09 | | 72802 |
| SEDALSKY MEYER | FINKEL A | PHILA | 51 | 0001 | 03 07 09 | | 72803 |
| SEDARBURG MARIETTA E | WILSON A | YOUNGSV | 62 | 1509 | 01 14 09 | | 24047 |
| SEDDLEMIRE BOY | MCGINN E | RDGWY T | 24 | 2618 | 09 04 09 | | 135399 |
| SEDDON ALICE M | HARRISON L | PHILA | 51 | 0001 | 10 20 09 | | 160056 |
| SEDDON ELMER | WILLIAMS M | PGH | 02 | 0002 | 05 23 09 | | 205625 |
| SEDDON JOSEPH A | FRANKFIELD | PHILA | 51 | 0001 | 05 06 09 | | 75626 |
| SEDER JOHN | LISAH M | PGH | 02 | 0002 | 06 01 09 | | 88553 |
| SEDER LOLA C | GROSS C | GLADE T | 62 | 3387 | 06 03 09 | | 87226 |
| SEDERBURG STILLBORN | SLY B | ELK T | 62 | 3396 | 08 24 09 | | 121335 |
| SEDERS RUTH F | FRIES S | READING | 06 | 0049 | 04 16 09 | | 84431 |
| SEDGWICK LAURA H | ROBB E | NW BTHLM | 16 | 1171 | 05 10 09 | | 66220 |
| SEDGWICK MARY | PERRY I | PNSBRY T | 15 | 2390 | 09 11 09 | | 132181 |
| SEDGWICK WAYNE L | GROFF K | ELGIN | 25 | 0054 | 01 15 09 | | 30669 |
| SEDLACKO AGNES | HRIC V | E HUNT T | 65 | 3559 | 01 04 09 | | 8414 |
| SEDLACKO KADY | GONDA M | E HUNT T | 65 | 3559 | 11 03 09 | | 170223 |
| SEDLAK ANNA C | BESUVER M | DERRY T | 65 | 3458 | 12 26 09 | | 179049 |
| SEDLAK GIRL | SEBEK K | PGH | 02 | 0002 | 09 12 09 | | 140211 |
| SEDLAK JOHN | RUBOSIC L | MCKEESPT | 02 | 0111 | 07 10 09 | | 98608 |
| SEDLAK JOHN | SAKALA M | READING | 06 | 0049 | 12 27 09 | | 186104 |
| SEDLAK JOHN | MARINIA A | WDWRD T | 17 | 2462 | 02 15 09 | | 181703 |
| SEDLAK MARGRET | EHNOT A | HMSTEAD | 02 | 0140 | 08 11 09 | | 131425 |
| SEDLAK MICHAEL | BIELAWSKI A | COAL T | 49 | 3117 | 09 29 09 | | 136997 |
| SEDLER SERALIA | GLOWITZ A | PGH | 02 | 0002 | 05 06 09 | | 71878 |
| SEDLEWSKI ANNIE | DORONJEWSKI | NANTICK | 40 | 1351 | 10 08 09 | | 150711 |
| SEDLEY MARY | SEDLEG H | HMSTEAD | 02 | 0140 | 03 18 09 | | 31851 |
| SEDLI PETER | HUDE T | | 39 | 3143 | 10 09 09 | | 144231 |
| SEDLMEYER BOY | AVRIL A | JOHNSTN | 11 | 0040 | 02 24 09 | | 17610 |
| SEDLO JOHN | SORISKY I | W HZLTN | 40 | 0659 | 06 26 09 | | 86910 |
| SEDLO STANLEY | POLIFKA F | W HZLTN | 40 | 0659 | 05 03 09 | | 200687 |
| SEDLOCK ANNA M | SEDLOCK M | FRNKLN T | 26 | 2670 | 07 24 09 | | 208602 |
| SEDLOCK ANNIE | POPYAK A | HAZEL T | 40 | 2944 | 08 08 09 | | 113789 |
| SEDLOCK JOHN | NOTCHKO D | SPANGLER | 11 | 0318 | 05 11 09 | | 68808 |
| SEDLOCK JOHN | LISCHAK A | MAHNY CY | 54 | 1438 | 05 16 09 | | 81813 |
| SEDLOCK JOHN | MERINE A | DECTR T | 17 | 2470 | 02 16 09 | | 20246 |
| SEDO BOY | SCHRECONGOS | WICKBORO | 03 | 0080 | 03 31 09 | | 200576 |
| SEDON GIRL | LESHOCK M | PHOENXVL | 15 | 1163 | 02 16 09 | | 20622 |
| SEDON JOHN | KEMOCK J | MIFFLN T | 02 | 2038 | 09 05 09 | | 129428 |
| SEDOR JOHN | SOCHA A | GILBERTN | 54 | 0787 | 06 27 09 | | 204531 |
| SEDORE GIRL | OBRESOK A | PHOENXVL | 15 | 1163 | 08 11 09 | | 126822 |
| SEDOWSKY WILLIAM | TILLES F | PHILA | 51 | 0001 | 11 09 09 | | 198880 |
| SEDUSKY BARBARA E | DANNER A | SHNDAH | 54 | 1447 | 08 26 09 | | 119092 |
| SEDUSKY JOSEPH | ALBERTAVAGE | MINERSVL | 54 | 1439 | 07 24 09 | | 98992 |
| SEDWICK BERTHA V | CAPPER B | NW CASTL | 37 | 0046 | 09 25 09 | | 134156 |
| SEDWICK BOY | PETERS Z | WICKBORO | 03 | 0080 | 09 19 09 | | 138788 |
| Sedwick Floyd | Smolosk G. | Union Twp. | | | 05 11 09 | | 65936 - |
| | | 3140 | | | | | |

| | | | | | | | |
|---|---|---|---|---|---|---|---|
| SEE ANNA I | SNEARLINE C | MEADVL | 20 | 0044 | 04 13 09 | | 49584 |
| SEE EMMA A | MARYOTT H | ROME T | 20 | 2526 | 02 16 09 | | 15254 |
| SEE GIRL | SETELLER O | NAZARETH | 48 | 1418 | 11 08 09 | | 184769 |
| SEE LINENS E | BENTLEY M | MLSTN T | 24 | 2625 | 11 22 09 | | 195071 |
| SEE WALTER F | EVENS L | PGH | 02 | 0002 | 12 31 09 | | 190685 |
| SEEBA GIRL | BOMBAUCH F | PENN T | 65 | 3462 | 03 17 09 | | 32607 |
| SEEBACHER BOY | FRANZ A | PGH | 02 | 0002 | 11 22 09 | | 173281 |
| SEEBACKER EDMUND | GIGLER C | PGH | 02 | 0002 | 12 01 09 | | 190792 |
| SEEBOLD GLEN W | WAGNER N | NW BRLN | 60 | 1494 | 07 24 09 | | 100487 |
| SEEBOLD WILLIAM H | CORMLIUS N | MIDDLEBG | 55 | 1451 | 04 19 09 | | 53007 |
| SEEBOWER MARIE J | THEIS K | PHILA | 51 | 0001 | 08 14 09 | | 126306 |
| SEEBURGER WILLIAM | BROWN F | PHILA | 51 | 0001 | 08 11 09 | | 126422 |
| SEECE BOY | WINIK C | S FORK | 11 | 1135 | 11 30 09 | | 170367 |
| SEECE GEORGE M | THOMPSON C | WLMRDNG | 02 | 0167 | 12 22 09 | | 189594 |
| SEECH FRANK | DACHON A | SHAMOKIN | 49 | 1409 | 01 08 09 | | 8091 |
| SEED MARY B | SULLIVAN A | PHILA | 51 | 0001 | 03 02 09 | | 42531 |
| SEED WILLIAM C | GIBSON M | PHILA | 51 | 0001 | 05 19 09 | | 91489 |
| SEEDER ELLA | SAUVITAS M | SCHUYL T | 54 | 3235 | 02 07 09 | | 22842 |
| SEEDMAN GIRL | SEEDMAN E | PGH | 02 | 0002 | 10 28 09 | | 197041 |
| SEEDS GIRL | TIGUE M | SCRANTON | 35 | 0004 | 04 26 09 | | 68239 |
| SEEDS GRACE L | SERNOSKY A | CHERRY T | 57 | 3286 | 01 22 09 | | 2355 |
| SEEDS KATHARINE B | CHAMBERLAIN | FREEMSBG | 48 | 0752 Film | 08 08 09 | 129634/~~113073~~ | |
| SEEDS MATHILDA D | DAVISON M | PHILA | 51 | 0001 | 06 23 09 | | 90394 |
| SEEFELDT KARL W | RASCHKE B | NO BRDCK | 02 | 0149 | 12 27 09 | | 184705 |
| SEEFRIED JOHN M | LEARY M | PHILA | 51 | 0001 | 02 21 09 | | 205186 |
| SEEGAR HILDA F | RINEHART A | PGH | 02 | 0002 | 11 20 09 | | 197304 |
| SEEGEL REBEKAH | LICHTENSTEI S | MHNG T | 32 | 2768 | 06 23 09 | | 99485 |
| SEEGER RALPH E | LEADER M | WNDSR T | 67 | 3512 | 02 20 09 | | 23652 |
| SEEGARS ~~GIRL~~ ANNA MARIE | ANGSTADT M | ALLENTN | 39 | 0031 | 01 15 09 | | 40 |
| SEEGLE STILLBORN | PARISH C | ALTOONA | 07 | 0032 | 04 30 09 | | 43559 |
| SEEGRIST ROY B | BUCKWALTER | COLUMBIA | 36 | 1326 | 01 01 09 | | 1428 |
| SEEHAUSEN DOROTHY A | LEYLE E | SCOTT T | 02 | 2030 | 04 23 09 | | 60360 |
| SEEHERMAN JACOB | DATTNER E | PLYMTH T | 40 | 2937 | 03 26 09 | | 35679 |
| SEEHERMAN JOSEPH | DATTNER E | PLYMTH T | 40 | 2937 | 03 26 09 | | 35679 |
| SEEHERMANN SIDNEY | GREENFIELD | PLAINS T | 40 | 2953 | 01 19 09 | | 23283 |
| SEEL ADA | SHOWER B | PHILA | 51 | 0001 | 11 02 09 | | 175904 |
| SEEL ELVIRA A | VOGEBY A | HRSN TP | 02 | 2058 | 07 31 09 | | 120519 |
| SEEL ELVIRA A | VOGELEY A | HRSN TP | 02 | 2058 | 07 31 09 | | 120519 |
| SEEL IRENE L | SEEL E | RENOVO | 18 | 1194 | 09 13 09 | | 136028 |
| SEEL THOS J | BLAIR E | PHILA | 51 | 0001 | 05 26 09 | | 92062 |
| SEELBAUGH GEORGE L | THOMPSON A | VNANGO T | 10 | 2278 | 03 30 09 | | 200476 |
| SEELBAUGH LYDIA C | STEVENS C | VNANGO T | 10 | 2278 | 03 24 09 | | 200477 |
| SEELEY ANNETTA M | ELLMORE M | PHILA | 51 | 0001 | 03 29 09 | | 72801 |
| SEELEY ARTHUR | BRUSH M | GRNWD T | 20 | 2530 | 02 19 09 | | 31541 |
| SEELEY CLARA | HEFFERNAN L | CANAL T | 61 | 3368 | 06 12 09 | | 86538 |
| SEELEY CLINTON | HOE M | PGH | 02 | 0002 | 06 22 09 | | 155984 |
| SEELEY CLINTON | HOE M | PGH | 02 | 0002 | 06 22 09 | | 155987 |
| SEELEY ELIZABETH | REESE M | OLD FRG | 35 | 1320 | 02 10 09 | | 20235 |
| SEELEY EMMA J | FRAZIER A | HARISN T | 53 | 3198 | 04 23 09 | | 64643 |
| SEELEY FLOSSIE M | DEETER N | WAYNE T | 20 | 2528 | 01 07 09 | | 1598 |
| SEELEY FRANK | GRAHAM A | BRADFORD | 42 | 0033 | 09 07 09 | | 127890 |
| SEELEY HANNAH | EDWARDS E | OLD FRG | 35 | 1320 | 01 15 09 | | 6505 |
| SEELEY HAROLD H | MINER P | CLNTN T | 64 | 3445 | 05 22 09 | | 70825 |
| SEELEY MARGARET E | NICKELES M | EMPORIUM | 12 | 1138 | 12 21 09 | | 180166 |
| SEELEY, JAMES, A. | DURSH, LULU | FULTON | | | 1-4-09 | | 3430 |

Dellmann, Mark Thomas D - 21207
C. F. Edmunds alleg. 1/3/09

Sefcik Albert - Bartek R. - Monongehila - 33686-3/26 ←

| | | | | | | | |
|---|---|---|---|---|---|---|---|
| SEELEY MARGARET J | DAVIS N | SALEM T | 64 | 3450 | 12 | 25 | 09 | 181639 |
| SEELEY RALPH | ROBINSON M | SCRANTON | 35 | 0004 | 12 | 24 | 09 | 186862 |
| SEELEY WILLIAM | REESE M | OLD FRG | 35 | 1320 | 08 | 04 | 09 | 117428 |
| SEELING PAUL L | SMITH L | SCRANTON | 35 | 0004 | 10 | 16 | 09 | 152940 |
| SEELING WM G | KUCHENMEIST | PHILA | 51 | 0001 | 08 | 24 | 09 | 126457 |
| SEELINGER JOHN | RULAND L | ELGIN | 25 | 0054 | 12 | 31 | 09 | 179644 |
| SEELINSKIE EWARD | GANKOSFSKIE | SHARPSBG | 02 | 1580 | 10 | 08 | 09 | 153857 |
| SEELY DONALD | MILES B | PLUM T | 61 | 3367 | 05 | 26 | 09 | 111725 |
| SEELY EUGENE | SHAW J | PGH | 02 | 0002 | 04 | 18 | 09 | 56103 |
| SEELY HOWARD | CURTIS M | WELLSBR | 59 | 1489 | 09 | 16 | 09 | 138741 |
| SEELY INZA L | OAKES M | BENEZT T | 24 | 2621 | 07 | 31 | 09 | 139126 |
| SEELY JOSEPH | SAUR B | RENOVO | 18 | 1194 | 02 | 27 | 09 | 21342 |
| SEELY MARGUERITE J | DAVIS N | SALEM T | 64 | 3450 | 12 | 25 | 09 | 181639 |
| SEELY REED L | REED D | BERWICK | 19 | 1197 | 11 | 16 | 09 | 161704 |
| SEELY SARAH H | WESTBROOK M | SALEM T | 40 | 2933 | 01 | 12 | 09 | 207264 |
| SEELYE FLORENCE E | DUNN M | RICHMD T | 59 | 3331 | 07 | 27 | 09 | 99839 |
| SEELYE HELEN R | ROWLES W | BRADFD T | 17 | 2453 | 01 | 02 | 09 | 1951 |
| SEEMAN ANNA E | SAGLE M | PGH | 02 | 0002 | 06 | 21 | 09 | 203387 |
| SEEMAN JOZEF | ZASADZKA K | ERIE | 25 | 0054 | 04 | 25 | 09 | 61799 |
| SEEMILLER CHARLES | DUPONT M | MCKS RKS | 02 | 1023 | 04 | 02 | 09 | 49478 |
| SEERY CHARLOTTE M | CRAWFORD C | PHILA | 51 | 0001 | 08 | 07 | 09 | 126315 |
| SEERY RUSSELL | BOWERS L | PHILA | 51 | 0001 | 04 | 30 | 09 | 74004 |
| SEES HERBERT C | SEES I | GRNWD T | 19 | 2518 | 06 | 26 | 09 | 82731 |
| SEES LESTER W | BETZ M | ANTHY T | 47 | 3076 | 02 | 12 | 09 | 39560 |
| SEES WILLIAM E | ADAMS M | HBG | 22 | 0038 | 08 | 12 | 09 | 113545 |
| SEESE ALICE P | MENSER M | PAINT | 56 | 0076 | 09 | 24 | 09 | 135624 |
| SEESE CHARLES B | MALIK L | UNIONTN | 26 | 1265 | 09 | 13 | 09 | 194629 |
| SEESE DEWAINE | ODAY C | ERIE | 25 | 0054 | 08 | 18 | 09 | 206441 |
| SEESE GEORGE | SEIBER A | PHILA | 51 | 0001 | 04 | 07 | 09 | 73974 |
| SEESE GEORGE M | THOMPSON C | WLMRDNG | 02 | 0167 | 12 | 22 | 09 | 189594 |
| SEESE HELEN G | SCHNECKBERG | MORELD T | 46 | 3087 | 01 | 21 | 09 | 17733 |
| SEESE LEIR H | STUCKEY P | MILFD T | 09 | 2259 | 01 | 03 | 09 | 7475 |
| SEESE ROBERT D | HART B | UNIONTN | 26 | 1265 | 09 | 13 | 09 | 154296 |
| SEESE STILLBORN | LARGENT B | OHIOPYLE | 26 | 1263 | 12 | 31 | 09 | 185272 |
| SEESE WILLIAM | TEEL M | NEWTON T | 35 | 2823 | 10 | 04 | 09 | 155205 |
| SEESE WILLIAM F | ARTHURS N | GLASSPT | 02 | 0134 | 04 | 07 | 09 | 47340 |
| SEESE WILLIAM N | DEETER E | WINDBER | 56 | 0094 | 05 | 07 | 09 | 70099 |
| SEESHOLTZ GIRL | GREENZWEIG | ALLENTN | 39 | 0031 | 10 | 07 | 09 | 143498 |
| SEESHOLTZ OLEN W | GOOD T | SPRING T | 55 | 3247 | 08 | 25 | 09 | 136809 |
| SEESHOLTZ SUSAN | SEESHOLTZ B | HBG | 22 | 0038 | 04 | 18 | 09 | 47526 |
| SEESHOLZ CAROLINE D | NAGER M | PHILA | 51 | 0001 | 09 | 04 | 09 | 199903 |
| SEESOK ANNIE | UNDEK A | SCHUYL T | 54 | 3235 | 08 | 25 | 09 | 120665 |
| SEETHALER BOY | SEETHALER M | W VIEW | 02 | 1611 | 10 | 04 | 09 | 144442 |
| SEEWALD THOMAS E | AURLEY A | WLMSPRT | 41 | 0052 | 11 | 05 | 09 | 188933 |
| SEEZOX STELLA | SEDOROWIC S | PENN T | 10 | 2273 | 10 | 18 | 09 | 203529 |
| SEFCHECK JOHN | BRECOK M | PGH | 02 | 0002 | 12 | 05 | 09 | 190774 |
| SEFCIK ANNA | BARNA S | WDWRD T | 17 | 2462 | 01 | 23 | 09 | 181682 |
| SEFCIK JOHN | UHRIN M | JENNER T | 56 | 3272 | 06 | 07 | 09 | 80880 |
| SEFCK GUSTVILLIAN | BRIGHT E | S FAYT T | 02 | 2047 | 06 | 10 | 09 | 83416 |
| SEFF AARON | ORLOV B | PHILA | 51 | 0001 | 03 | 30 | 09 | 106240 |
| SEFFER ANNA | BOLAND A | SCRANTON | 35 | 0004 | 03 | 31 | 09 | 52488 |
| SEFRANIK JOHN | MARCK M | CHARLR | 63 | 1516 | 12 | 30 | 09 | 178192 |
| SEFRO JOHN | DRAGO S | PERRY T | 26 | 2671 | 06 | 03 | 09 | 84041 |
| SEFSIK GUSTVILLIAN | BRIGHT E | S FAYT T | 02 | 2047 | 06 | 10 | 09 | 83416 |

5-21-69- Segal, Kay - Fannie Cohen - 0-211,582-09 Phila. 4-29-09

| | | | | | | |
|---|---|---|---|---|---|---|
| SEFT GIRL | STRIEFSKEY | TARENTUM | 02 | 1031 | 04 26 09 | 69463 |
| SEFTON HUGH M | MATHERSON M | PHILA | 51 | 0001 | 10 06 09 | 174098 |
| SEFTON JAMES L | SEITZ L | CLINTN T | 10 | 2292 | 02 07 09 | 22417 |
| SEFTON LEONA M | SUFFILL B | CARNEGIE | 02 | 1015 | 05 23 09 | 60323 |
| SEGAFOOS MARTHA L | WEIDNER M | EASTON | 48 | 0036 | 03 27 09 | 61866 |
| SEGAL ABRAHAM | FEINSTEIN D | PHILA | 51 | 0001 | 10 04 09 | 159991 |
| SEGAL ADA S | MOSCOVITZ F | PGH | 02 | 0002 | 04 24 09 | 56076 |
| SEGAL ANNA L | ELGART C | PHILA | 51 | 0001 | 11 30 09 | 175736 |
| SEGAL BECKIE | TOLOSHOFSKY | PHILA | 51 | 0001 | 08 31 09 | 126239 |
| SEGAL BENJAMIN | MUDRICK Y | PHILA | 51 | 0001 | 08 10 09 | 126458 |
| SEGAL CECELIA | EPSTEIN A | PHILA | 51 | 0001 | 09 15 09 | 142886 |
| SEGAL ELEANOR | BACK M | PHILA | 51 | 0001 | 10 17 09 | 160009 |
| SEGAL EZIE | WEIMAN S | PHILA | 51 | 0001 | 11 06 09 | 175878 |
| SEGAL HARRY L | MARCUS S | PGH | 02 | 0002 | 07 27 09 | 156187 |
| SEGAL ISRAEL | CORNBERG R | PGH | 02 | 0002 | 09 25 09 | 172528 |
| SEGAL MICHAEL | LEIBOVITZ R | PGH | 02 | 0002 | 01 11 09 | 10579 |
| SEGAL REGINA I | SCHWARTZ J | PHILA | 51 | 0001 | 05 06 09 | 75629 |
| SEGAL SADIE | GROSS G | PHILA | 51 | 0001 | 12 04 09 | 193727 |
| SEGAL SARAH | GROMAN M | PHILA | 51 | 0001 | 09 25 09 | 196028 |
| SEGAL SARAH | PLATKOVSKY | PHILA | 51 | 0001 | 11 02 09 | 175793 |
| SEGAL SOPHIE | FISHER A | PHILA | 51 | 0001 | 01 13 09 | 27463 |
| SEGAL SYLVIE B | GOLDSTEIN L | PHILA | 51 | 0001 | 02 14 09 | 26547 |
| SEGAL ZIGMUND | DORFMAN L | PHILA | 51 | 0001 | 03 21 09 | 42446 |
| SEGALL LOUIS G | BITTNER F | PGH | 02 | 0002 | 06 22 09 | 204244 |
| SEGALL SOPHIE | KRIEP L | PHILA | 51 | 0001 | 12 10 09 | 193899 |
| SEGAN VERGEN | PATROCHA B | E PK R T | 63 | 3406 | 05 03 09 | 94052 |
| SEGANISH MARY | RODI E | MORRIS T | 17 | 2472 | 06 17 09 | 82656 |
| SEGAR HARRY | MIGONIC B | PHILA | 51 | 0001 | 01 11 09 | 27479 |
| SEGAR JOSEPH | MELE F | OGLE T | 56 | 3285 | 12 27 09 | 177674 |
| SEGAR LAURA E | FUNSTON M | ATHENS | 08 | 1088 | 09 11 09 | 127365 |
| SEGEDE FRANK | KLIK M | SHAMOKIN | 49 | 1409 | 08 11 09 | 119619 |
| SEGEL GIRL | LAVOROVITIC | UNIONTN | 26 | 1265 | 12 08 09 | 188156 |
| SEGEL MORRIS | SMITH S | PHILA | 51 | 0001 | 09 30 09 | 191120 |
| SEGELON JOSEPH | BELMONE M | GREENSBG | 65 | 1531 | 01 29 09 | 3276 |
| SEGELSKY JOHN | HEMALOVICH | SHNDAH | 54 | 1447 | 06 01 09 | 85030 |
| SEGER ANNA M | CHARLES S | PHILA | 51 | 0001 | 03 24 09 | 42439 |
| SEGER GIRL | GORDON E | JOHNSTN | 11 | 0040 | 03 03 09 | 32488 |
| SEGER SAMUEL C | BRUNNER S | BANKS T | 32 | 2760 | 10 27 09 | 147418 |
| SEGER THARA G | SEGER M | BANKS T | 32 | 2760 | 12 16 09 | 197633 |
| SEGERPALM SONGA S | INQUIST L | COOPER T | 17 | 2471 | 12 29 09 | 195633 |
| SEGERS WILLIAM H | SEYERS M | W CHSTR | 15 | 1165 | 04 07 09 | 54656 |
| SEGGI FRANCESCO | RAMANO D | PHILA | 51 | 0001 | 01 10 09 | 11834 |
| SEGINNA BOY | SPELIC M | ETNA | 02 | 1022 | 06 29 09 | 78996 |
| SEGLOVITZ BOY | GOWALITZ A | PGH | 02 | 0002 | 09 04 09 | 140234 |
| SEGNA JULIA M | STANKER K | FOSTER T | 40 | 2926 | 03 27 09 | 31136 |
| SEGNER MABEL P | ECHOFF M | COATESVL | 15 | 1156 | 06 09 09 | 77669 |
| SEGNER MARGARET R | RICE K | INDIANA | 32 | 1296 | 03 26 09 | 32112 |
| SEGO LESLIE R | LESLIE N | BLSKN T | 26 | 2653 | 04 18 09 | 45045 |
| SEGOTA FRANCES | GREBOL V | MT CARML | 49 | 1407 | 03 15 09 | 33731 |
| SEGRA ROSE | GERESKI T | CHARLR | 63 | 1516 | 02 18 09 | 14763 |
| SEGRIST EDITH E | WEISS E | ML CRK T | 38 | 2893 | 01 13 09 | 5796 |
| SEGUR WENDALL V | BOYD E | SYLVANIA | 08 | 1095 | 04 26 09 | 69325 |
| SEHALAGO HELEN | PANDITCH A | SCRANTON | 35 | 0004 | 04 16 09 | 52340 |
| SEHIZAK STILLBORN | COJINSKI A | GLASSPT | 02 | 0134 | 10 09 09 | 147285 |

Sehner Catherine Ellen – Lillian Goshert – 4/24 – W Cornwall twp – 486-83-09

Seibel, August Edward
D-212369
R. Vlach – alleg. 7/15

| | | | | | | | |
|---|---|---|---|---|---|---|---|
| SEHL ELLA L | LARRISON E | PHILA | 51 | 0001 | 03 | 09 | 09 | 42520 |
| SEHM BLANCH | SOPIOWY W | TAYLOR | 35 | 1321 | 09 | 27 | 09 | 154469 |
| SEHMAN GIRL | SPENCER M | CNMGH T | 32 | 2770 | 03 | 09 | 09 | 38068 |
| SEHUDEF JOSEPH | LOECH B | PHILA | 51 | 0001 | 06 | 15 | 09 | 90489 |
| SEHULERS JOSEPHINE P | ROMIG B | ALLENTN | 39 | 0031 | 02 | 04 | 09 | 13436 |
| SEIB HENRY W | WHITE M | PHILA | 51 | 0001 | 03 | 24 | 09 | 58662 |
| SEIBEL BOY | RICHARDSON | JEANT | 65 | 1532 | 04 | 08 | 09 | 48224 |
| SEIBEL FRANKLIN | HELLER L | EPHRTA T | 36 | 2838 | 08 | 08 | 09 | 112718 |
| SEIBEL PHILLIP H | GRIFFITHS A | SHARON | 43 | 1381 | 05 | 15 | 09 | 69208 |
| SEIBENDRETT SOPHIA E | RUSSLER E | EMPORIUM | 12 | 1138 | 12 | 20 | 09 | 180169 |
| SEIBER GRACE A | UPDYKE D | ALTOONA | 07 | 0032 | 05 | 14 | 09 | 58932 |
| SEIBER MARY L | YEIGH M | DELWR T | 34 | 2806 | 02 | 20 | 09 | 23035 |
| SEIBER WILLIAM B | BARR M | DERRY T | 44 | 3043 | 05 | 14 | 09 | 64290 |
| SEIBERG OLAF | TEDOLINA J | PORT VUE | 02 | 1029 | 02 | 28 | 09 | 20732 |
| SEIBERLICH DOROTHY M | STILLMUNKES | PHILA | 51 | 0001 | 08 | 21 | 09 | 140950 |
| SEIBERLING MAREE | TICHIANA M | TNCM T | 23 | 2606 | 11 | 30 | 09 | 169053 |
| SEIBERLING STILLBORN | DELONG M | POTTSVL | 54 | 1444 | 06 | 23 | 09 | 83808 |
| SEIBERT AGNES C | BENDER F | DONORA | 63 | 0958 | 12 | 10 | 09 | 179161 |
| SEIBERT ANNE J | KOLUT M | SHNDAH | 54 | 1447 | 07 | 26 | 09 | 102266 |
| SEIBERT BOY | MORRIS M | HUMLSTN | 22 | 1232 | 11 | 23 | 09 | 165044 |
| SEIBERT CHARLES W | LEEDS C | HBG | 22 | 0038 | 10 | 03 | 09 | 147548 |
| SEIBERT CLARA M | ABEL B | PGH | 02 | 0002 | 12 | 20 | 09 | 190729 |
| SEIBERT CLARANCE | DIFFENBAUGH | ELZBTHTN | 36 | 1327 | 01 | 10 | 09 | 2910 |
| SEIBERT CLAUD E | DAUB E | ROYALTON | 22 | 0457 | 12 | 27 | 09 | 194562 |
| SEIBERT DANIELA | BROSEFSKIE | SHNDAH | 54 | 1447 | 07 | 21 | 09 | 119178 |
| SEIBERT ESTHER E | COVES E | WLKNSBG | 02 | 1035 | 09 | 22 | 09 | 138553 |
| SEIBERT GIRL | BRUNNER A | SLSBRY T | 39 | 2914 | 03 | 11 | 09 | 27795 |
| SEIBERT GIRL | REEP M | WASH T | 10 | 2275 | 10 | 09 | 09 | 150929 |
| SEIBERT GIRL | BRADFORD L | WASHNGTN | 63 | 1520 | 12 | 13 | 09 | 189015 |
| SEIBERT GIRL | SEIBERT E | WASHNGTN | 63 | 1520 | 12 | 31 | 09 | 194905 |
| SEIBERT GRACE E | BICKEL E | READING | 06 | 0049 | 06 | 08 | 09 | 84349 |
| SEIBERT HARRY E | HAUGH M | OAKDALE | 02 | 1026 | 08 | 16 | 09 | 117480 |
| SEIBERT HARRY W | THOMPSON E | FNDLY T | 43 | 3027 | 03 | 18 | 09 | 34656 |
| SEIBERT HARVEY E | HAUGH M | OAKDALE | 02 | 1026 | 08 | 16 | 09 | 11748 |
| SEIBERT HELEN | HOLDERBAUN | SOMRST T | 56 | 3277 | 06 | 02 | 09 | 85521 |
| SEIBERT HELEN V | PERKINS H | DARLNGTN | 04 | 1049 | 02 | 14 | 09 | 15808 |
| SEIBERT JOHN R | MEYERS M | BERLIN | 56 | 1454 | 02 | 20 | 09 | 29800 |
| SEIBERT JOSEPHIN | SAVAGE I | COLUMBIA | 36 | 1326 | 08 | 21 | 09 | 111333 |
| SEIBERT MARGARETTA J | CHARLES E | PGH | 02 | 0002 | 10 | 22 | 09 | 157182 |
| SEIBERT MARION | SCOFFSTALL | WASHNGTN | 63 | 1520 | 12 | 29 | 09 | 188989 |
| SEIBERT MARTIN L | FUSICK M | N CNWL T | 38 | 2902 | 07 | 04 | 09 | 98090 |
| SEIBERT MARY L | PARK G | PGH | 02 | 0002 | 03 | 17 | 09 | 40720 |
| SEIBERT MILDRED | BICK M | WLKS BRE | 40 | 0051 | 06 | 06 | 09 | 86652 |
| SEIBERT RICHARD M | LEEDS C | HBG | 22 | 0038 | 10 | 03 | 09 | 147547 |
| SEIBERT ROBERT G | EVANS S | BLOOMSBG | 19 | 1200 | 12 | 18 | 09 | 177457 |
| SEIBERT ROBT C | COLL M | PGH | 02 | 0002 | 11 | 16 | 09 | 197290 |
| SEIBERT SAMUEL W | WEIDMAN L | W CLCO T | 36 | 2831 | 01 | 09 | 09 | 27662 |
| SEIBERT TWILA M | SHOEMAKER L | PGH | 02 | 0002 | 02 | 23 | 09 | 56464 |
| SEIBERT WILLIAM D | FREED C | MCVEYTN | 44 | 1386 | 04 | 01 | 09 | 50133 |
| SEIBERT ZENIA | MAURER A | READING | 06 | 0049 | 07 | 16 | 09 | 101382 |
| SEIBLER GRACE E | KOLLER E | SHRSBY T | 67 | 3511 | 11 | 24 | 09 | 170918 |
| SEIBOLT GIRL | ENGLE M | TAYLOR | 35 | 1321 | 05 | 04 | 09 | 69487 |
| SEIBURT SIMON A | LEVER I | HUMLSTN | 22 | 1232 | 05 | 06 | 09 | 63440 |
| SEICULL EDWIN J | GRANT P | MCKS RKS | 02 | 0144 | 11 | 14 | 09 | 206081 |

| | | | | | | |
|---|---|---|---|---|---|---|
| SEIDE HEDWIG | WILL O | PGH | 02 | 0002 | 06 30 09 | 205960 |
| SEIDEL ALBERT M | DEITRICH S | MXTWNY T | 06 | 2168 | 06 11 09 | 80939 |
| SEIDEL ANTHONY | VLEZLOVSKA | JOHNSTN | 11 | 0040 | 07 27 09 | 97541 |
| SEIDEL BOLESLAV | VASLOSKA M | JOHNSTN | 11 | 0040 | 06 27 09 | 202789 |
| SEIDEL BOY | MARTZ E | DERRY T | 47 | 3074 | 11 20 09 | 172242 |
| SEIDEL BOY | ADAMS C | WNDSR T | 06 | 2166 | 07 11 09 | 113969 |
| SEIDEL CHARLES W | MOONEY E | SPRFLD T | 09 | 2261 | 07 15 09 | 101733 |
| SEIDEL CLARENCE | KALBACH F | BERN T | 06 | 2186 | 08 31 09 | 136022 |
| SEIDEL EDGAR A | DECKARD E | MARYSVL | 50 | 1427 | 05 23 09 | 65721 |
| SEIDEL EDNA C | STUMP E | OLEY T | 06 | 3561 | 01 24 09 | 6670 |
| SEIDEL EMA | KRICHITZ J | ALLENTN | 39 | 0031 | 07 19 09 | 143514 |
| SEIDEL FRANKLIN W | HENZE C | ASHLAND | 54 | 1435 | 09 29 09 | 127168 |
| SEIDEL GIRL | SUNDAY A | GRNWCH T | 06 | 2171 | 11 07 09 | 166274 |
| SEIDEL GIRL | LUTZ M | READING | 06 | 0049 | 11 16 09 | 169121 |
| SEIDEL JESSIE | FINN D | SCOTT T | 02 | 2030 | 11 30 09 | 177987 |
| SEIDEL JOHN | THIEL J | PN GROV | 54 | 1443 | 05 25 09 | 67154 |
| SEIDEL LUDWIG C | FREY H | PHILA | 51 | 0001 | 12 28 09 | 193884 |
| SEIDEL MABEL | ULRICH E | MHLNBG T | 06 | 2183 | 04 04 09 | 51955 |
| SEIDEL MARGRET E | MCKEAN D | MILTON | 49 | 1406 | 05 12 09 | 65653 |
| SEIDEL MARY B | BROWN M | READING | 06 | 0049 | 01 23 09 | 7274 |
| SEIDEL MARY B | BROWN S | READING | 06 | 0049 | 01 23 09 | 7274 |
| SEIDEL MARY M | KOLBE M | MILLVALE | 02 | 1024 | 05 20 09 | 65444 |
| SEIDEL MAX B | ALEXANDER B | PHILA | 51 | 0001 | 11 01 09 | 175910 |
| SEIDEL SARAH | LEITER P | SCRANTON | 35 | 0004 | 02 01 09 | 21404 |
| SEIDEL VIOLA | SCHAEFFER S | READING | 06 | 0049 | 02 09 09 | 36492 |
| SEIDELMANN JOSEPH R | WATSON E | PHILA | 51 | 0001 | 02 13 09 | 43212 |
| SEIDELMANN MARIE | HALPIN M | PHILA | 51 | 0001 | 08 21 09 | 126375 |
| SEIDENBERG MARGARET | EICKLER M | PHILA | 51 | 0001 | 11 18 09 | 175879 |
| SEIDENBURG FRANK | WALKER S | PHILA | 51 | 0001 | 05 19 09 | 75598 |
| SEIDENSNEIDER JACK | FOLDCRANTZ | PGH | 02 | 0002 | 03 21 09 | 40699 |
| SEIDENSTIEN MORRIS | MERKS R | AVALON | 02 | 0113 | 03 31 09 | 28112 |
| SEIDENSTRICKER GEORGE | SPANGLER B | YORK | 67 | 0053 | 06 23 09 | 87696 |
| SEIDER ROSA | STERN Y | PHILA | 51 | 0001 | 06 22 09 | 123615 |
| SEIDER SARAH | STERN Y | PHILA | 51 | 0001 | 06 22 09 | 123614 |
| SEIDERMAN DAVID | GOLDFART B | PHILA | 51 | 0001 | 10 27 09 | 196097 |
| SEIDERS BOY | GIERING L | ALLENTN | 39 | 0031 | 04 17 09 | 43667 |
| SEIDERS CLAYTON H | HOFFMAN L | MIDDLETN | 22 | 1234 | 01 20 09 | 34456 |
| SEIDERS EDITH A | SPANGLER E | READING | 06 | 0049 | 04 30 09 | 51804 |
| SEIDERS EDWARD | SEIDERS A | HBG | 22 | 0038 | 02 25 09 | 16987 |
| SEIDERS GEO T | LUDWIG M | READING | 06 | 0049 | 12 15 09 | 186125 |
| SEIDERS GIRL | LUCKENBILL | READING | 06 | 0049 | 05 13 09 | 67491 |
| SEIDERS ISABEL A | ATKINSON C | MIDDLETN | 22 | 1234 | 03 22 09 | 34443 |
| SEIDERS ISABELLA A | ATKINSON C | MIDDLETN | 22 | 1234 | 03 22 09 | 34443 |
| SEIDERS RUSSEL A | DIEFENBACH | READING | 06 | 0049 | 02 12 09 | 36483 |
| SEIDES JAMES W | LAUBACH E | SGR LF T | 40 | 2946 | 05 07 09 | 60948 |
| SEIDHOFF FRANKLIN D | EICHELBERGE | LCK T | 36 | 2865 | 07 17 09 | 93520 |
| SEIDICH CHRISTIAN L | ERDMAN G | TREMONT | 54 | 1450 | 08 04 09 | 120716 |
| SEIDIE HADWICK | VILL O | PGH | 02 | 0002 | 07 30 09 | 122232 |
| SEIDIGH MILDRED C | HARTZELL A | MT HY SP | 21 | 1222 | 03 03 09 | 34423 |
| SEIDL EDWARD | ZEH M | PGH | 02 | 0002 | 04 28 09 | 56057 |
| SEIDL GISELA | SEIDL T | ALLENTN | 39 | 0031 | 04 25 09 | 43633 |
| SEIDL HARRY D | ROTHENBERGE | READING | 06 | 0049 | 05 08 09 | 67547 |
| SEIDLE HERBERT C | ROK T | PGH | 02 | 0002 | 07 23 09 | 156204 |
| SEIDLE PAUL A | MCKINSEY H | WLKNSBG | 02 | 1035 | 06 23 09 | 87563 |

Seifarth, Kathryn E hij. D-210 994 Elsie H. Seifarth Berks Co 3-20-09

| | | | | | | | |
|---|---|---|---|---|---|---|---|
| SEIDLER ALICE | DAY M | HYDETOWN | 20 | 0426 | 02 | 22 | 09 | 173 |
| SEIDLER BRIDGET | SEIDLER A | GRGES T | 26 | 2657 | 10 | 17 | 09 | 1470 |
| SEIDLER JOHN | BRIGERT O | PHILA | 51 | 0001 | 08 | 02 | 09 | 12640 |
| SEIDMAN AARON | GREENBERG R | PHILA | 51 | 0001 | 10 | 20 | 09 | 160116 |
| SEIDMAN LOUIS | REICHLINE M | PHILA | 51 | 0001 | 06 | 01 | 09 | 90414 |
| SEIDMAN MARY | FREIMAN A | PHILA | 51 | 0001 | 10 | 21 | 09 | 160067 |
| SEIDMAN SAM | KOSHEER S | PHILA | 51 | 0001 | 02 | 28 | 09 | 26534 |
| SEIERUP ISABELLA | STEWART M | PHILA | 51 | 0001 | 02 | 20 | 09 | 26590 |
| SEIFER GEORGE W | BIGLER C | SDY CK T | 61 | 3374 | 03 | 11 | 09 | 31173 |
| SEIFERD GIRL | RICHARDSON | HMLTBN T | 01 | 2008 | 06 | 13 | 09 | 79521 |
| SEIFERT AGATHA M | SLINTWEIN A | ELGIN | 25 | 0054 | 08 | 22 | 09 | 112396 |
| SEIFERT ALFRED C | DEISINGER A | WHTMSH T | 46 | 3080 | 01 | 22 | 09 | 15077 |
| SEIFERT ALICE W | SLOYER L | NPTN HTS | 48 | 1604 | 11 | 25 | 09 | 184788 |
| SEIFERT ALMA | KRAUSE E | PHILA | 51 | 0001 | 11 | 19 | 09 | 175734 |
| SEIFERT CLAUDE | DENNIS E | TYRONE T | 01 | 2003 | 09 | 02 | 09 | 127251 |
| SEIFERT ELLA | TETLUH E | PHILA | 51 | 0001 | 01 | 08 | 09 | 12355 |
| SEIFERT GEO L | MILLER F | PHILA | 51 | 0001 | 10 | 12 | 09 | 160051 |
| SEIFERT GEORGE E | HAKE M | N YORK | 67 | 0990 | 09 | 21 | 09 | 134837 |
| SEIFERT GIRL | SEIFERT E | N MNHM T | 54 | 3229 | 03 | 20 | 09 | 53671 |
| SEIFERT GLADYS D | BROTZMAN C | WLMS T | 48 | 3144 | 09 | 05 | 09 | 130906 |
| SEIFERT HARRIET E | FOX E | NW BTHLM | 16 | 0368 | 11 | 26 | 09 | 206729 |
| SEIFERT JAMES | FAIR R | RBSN T | 06 | 2157 | 06 | 09 | 09 | 77087 |
| SEIFERT KATHERINE G | FITZPATRICK | MCKS RKS | 02 | 1023 | 07 | 09 | 09 | 99045 |
| SEIFERT KATIE S | PHILLIPS L | CUMRU T | 06 | 2180 | 09 | 21 | 09 | 152387 |
| SEIFERT MARIAN L | DEIBOLD J | SHARPSBG | 02 | 1580 | 09 | 04 | 09 | 136884 |
| SEIFERT MOSES | SHETTLE A | SUSQNA T | 22 | 2594 | 12 | 04 | 09 | 181044 |
| SEIFERT NETTIE I | COMFORT N | WSHGTN T | 67 | 3520 | 12 | 10 | 09 | 186416 |
| SEIFERT SARAH | KRONE S | WRNGTN T | 67 | 3519 | 09 | 21 | 09 | 136177 |
| SEIFERT THEODORE L | YARNALL L | WYOMING | 40 | 0663 | 12 | 02 | 09 | 189296 |
| SEIFERT WALTER A | GARDNER L | SPRFLD T | 09 | 2261 | 12 | 03 | 09 | 186312 |
| SEIFERT WILLIAM | RUSH L | L SCN T | 48 | 3150 | 07 | 24 | 09 | 97299 |
| SEIFERTH STELLA J | GREENAWALT | PGH | 02 | 0002 | 04 | 15 | 09 | 196830 |
| SEIFFERT BOY | MILLER E | YORK | 67 | 0053 | 08 | 30 | 09 | 122018 |
| SEIFRED JENNIE | SAUSMAN I | E EARL T | 36 | 2846 | 08 | 27 | 09 | 134606 |
| SEIFRICK JOHN | GRUCHER M | SHARON | 43 | 1381 | 01 | 27 | 09 | 37503 |
| SEIFRIED GIRL | WELKER E | PGH | 02 | 0002 | 05 | 02 | 09 | 71938 |
| SEIFRIED HERBERT A | THOMAS M | PGH | 02 | 0002 | 01 | 02 | 09 | 11095 |
| SEIFRIED KERMIT J | CORRY A | LANCSTR | 36 | 0041 | 06 | 22 | 09 | 81013 |
| SEIFRIED MARGARET E | FERGUSON M | SHARPSBG | 02 | 1580 | 02 | 02 | 09 | 53079 |
| SEIFRIT EMMA E | GRING M | SPRING T | 06 | 2184 | 10 | 11 | 09 | 152321 |
| SEIFRIT GEORGE N | MARCH A | BIRDSBR | 06 | 1071 | 05 | 11 | 09 | 59934 |
| SEIFRIT JAMES | FAIR R | RBSN T | 06 | 2157 | 06 | 09 | 09 | 77087 |
| SEIFRIT JOHN H | HASLER C | SPRING T | 06 | 2184 | 05 | 08 | 09 | 67587 |
| SEIG KATHARINE | COX N | OLD FRG | 35 | 1320 | 12 | 28 | 09 | 185119 |
| SEIG KATHLEEN | COX M | OLD FRG | 35 | 1320 | 12 | 28 | 09 | 185120 |
| SEIGAL BELLA | EPSTEIN F | PGH | 02 | 0002 | 01 | 28 | 09 | 25004 |
| SEIGAL JACOB | WOLFE L | S FORK | 11 | 1135 | 06 | 15 | 09 | 85480 |
| SEIGAL JEROME | WOLFE L | S FORK | 11 | 1135 | 06 | 15 | 09 | 85480 |
| SEIGAL LOUIS | LEVENSON I | PGH | 02 | 0002 | 10 | 07 | 09 | 157173 |
| SEIGAR BOY | RISHEL M | CANOE T | 32 | 2761 | 05 | 25 | 09 | 62837 |
| SEIGAR SAMUEL C | BRUNNER S | BANKS T | 32 | 2760 | 10 | 27 | 09 | 147418 |
| SEIGE FANNIE A | HAMMAKER E | NW BFLO | 50 | 1429 | 03 | 14 | 09 | 35252 |
| SEIGEL EDWARD | LAYTON J | BETHEL T | 29 | 2703 | 11 | 15 | 09 | 194866 |
| SEIGEL IKE | KREGAR R | W HMSTD | 02 | 0165 | 11 | 26 | 09 | 172087 |

| | | | | | | | | |
|---|---|---|---|---|---|---|---|---|
| SEIGEL JENNIE | COOPER R | PHILA | 51 | 0001 | 12 | 29 | 09 | 193714 |
| SEIGEL RUSSEL M | HELLER C | SLOCUM T | 40 | 2930 | 09 | 02 | 09 | 134351 |
| SEIGEL SADIE | OHARA M | DUNMORE | 35 | 0582 | 05 | 08 | 09 | 61227 |
| SEG CORR. FILE SEIGER ~~BARNEY M~~ BENJAMIN M | GOLDSTEIN S | PGH | 02 | 0002 | 05 | 06 | 09 | 71908 |
| SEIGER DAVID | FOSTER M | PGH | 02 | 0002 | 04 | 02 | 09 | 56159 |
| SEIGER HELEN | WALTER E | S MNHM T | 54 | 3212 | 01 | 01 | 09 | 450 |
| SEIGER HYMAN | FELDMAN J | PHILA | 51 | 0001 | 03 | 12 | 09 | 42456 |
| SEIGER LESTER L | MCCOY E | FRLY T | 54 | 3244 | 04 | 12 | 09 | 53983 |
| SEIGFREID ETHEL M | REMALEY M | FORKS T | 48 | 3151 | 09 | 18 | 09 | 130113 |
| SEIGFREID FRANK F | SEIGFREID M | UNITY T | 65 | 3460 | 09 | 11 | 09 | 130839 |
| SEIGFREID MAMIE E | DEGLER L | U TPKN T | 06 | 2153 | 03 | 31 | 09 | 44577 |
| SEIGFREID WILLIAM G | REMALEY M | FORKS T | 48 | 3151 | 09 | 18 | 09 | 130112 |
| SEIGFRIED ANNIE E | BOSSLER M | ORWIGSBG | 54 | 1442 | 06 | 16 | 09 | 83608 |
| SEIGFRIED BOY | KRAUSS C | SCHL HVN | 54 | 1446 | 08 | 17 | 09 | 120376 |
| SEIGFRIED BOY | GOOD E | W RDNG | 06 | 1600 | 11 | 26 | 09 | 189321 |
| SEIGFRIED STILLBORN | RAISH R | W BDFD T | 15 | 2382 | 12 | 10 | 09 | 179155 |
| SEIGH EDA C | SEIGH E | FAIRFD T | 65 | 3457 | 11 | 02 | 09 | 197838 |
| SEIGHMAN FLORENCE | COX N | | 67 | 0981 | 02 | 17 | 09 | 16859 |
| SEIGHMAN GIRL | SEIGHMAN E | PGH | 02 | 0002 | 10 | 24 | 09 | 157177 |
| SEIGHMAN GLADYS | ADAM J | CRL T | 63 | 3430 | 04 | 02 | 09 | 49541 |
| SEIGHMAN MARY | COX N | | 67 | 0981 | 02 | 17 | 09 | 16858 |
| SEIGHMAN RUTH | SEIGHMAN E | PGH | 02 | 0002 | 10 | 24 | 09 | 201570 |
| SEIGHMAN TYRUS | BARNHART M | E HUNT T | 65 | 3559 | 06 | 19 | 09 | 85658 |
| SEIGLE ALEXANDER | SHAPERO M | EVANS CY | 10 | 1113 | 04 | 23 | 09 | 62298 |
| SEIGLE CHRISTIAN | COPPINGER M | PHILA | 51 | 0001 | 01 | 26 | 09 | 12854 |
| SEIGLE KENNETH | PINNELL M | DUNMORE | 35 | 0582 | 03 | 30 | 09 | 45897 |
| SEIGLE STANLEY | OLIVE F | PHILA | 51 | 0001 | 10 | 27 | 09 | 159954 |
| SEIGLER LESTER M | TEXTER E | PERRY T | 16 | 2429 | 12 | 21 | 09 | 194222 |
| SEIGLER LOUIS | PAISLE F | VANDLING | 35 | 0594 | 02 | 12 | 09 | 23098 |
| SEIGLER MERCEDES M | PFIEFFER A | PGH | 02 | 0002 | 06 | 02 | 09 | 88502 |
| SEIGRIST EVA K | WALMER S | E HNVR T | 38 | 2889 | 07 | 23 | 09 | 97744 |
| SEIGSWORTH EDITH B | RAWNSLEY E | PHILA | 51 | 0001 | 10 | 15 | 09 | 159981 |
| SEIHL GIRL | MATHIAS N | PGH | 02 | 0002 | 08 | 29 | 09 | 156295 |
| SEILER ANTHONY T | WOLF A | SPR GDN | 02 | 0158 | 11 | 11 | 09 | 170403 |
| SEILER BERTHA E | ROBISON E | HBG | 22 | 0038 | 11 | 14 | 09 | 164689 |
| SEILER BOY | KELLAR G | SUNBURY | 49 | 1411 | 11 | 23 | 09 | 171286 |
| SEILER CHESTER E | SMITH S | MILRSBG | 22 | 1235 | 02 | 20 | 09 | 19517 |
| SEILER CYRUS | SMITH C | N ANVL T | 38 | 2897 | 10 | 28 | 09 | 143779 |
| SEILER ELIZABETH L | ELL S | PHILA | 51 | 0001 | 12 | 02 | 09 | 193843 |
| SEILER EVELYN P | GRUBB E | BFLO T | 50 | 3167 | 10 | 12 | 09 | 150950 |
| SEILER GEORGE L | WINNER C | TRTL CRK | 02 | 0161 | 12 | 15 | 09 | 188305 |
| SEILER HOWARD W | SLOAT E | PHILA | 51 | 0001 | 06 | 21 | 09 | 90460 |
| SEILER JOHN | SCHULTZ N | JRSY SHR | 41 | 1360 | 12 | 22 | 09 | 194164 |
| SEILER KENNETH S | FETZER A | MILTON | 49 | 1406 | 01 | 06 | 09 | 5921 |
| SEILER MABEL V | KLOUSER A | HEGINS T | 54 | 3240 | 08 | 18 | 09 | 120689 |
| SEILER MARGARET E | WERT J | MILRSBG | 22 | 1235 | 11 | 24 | 09 | 167537 |
| SEILER MARIE K | SCHLECHWEG | PHILA | 51 | 0001 | 05 | 06 | 09 | 75614 |
| SEILER RALPH | MCKISSICK E | REED T | 22 | 2584 | 07 | 22 | 09 | 97323 |
| SEILER STILLBORN | FOSTER P | WICNSC T | 22 | 2588 | 03 | 14 | 09 | 33147 |
| SEILHAMER BOY | MCCLEARY E | QUINCY T | 28 | 2693 | 01 | 25 | 09 | 23649 |
| SEILHAMER PRESTON W | WILSON D | MT UNION | 31 | 1285 | 08 | 27 | 09 | 116522 |
| SEILHAMER VELVA M | HAMILTON S | NEWTON T | 21 | 2566 | 02 | 05 | 09 | 20045 |
| SEILHIMER SAMUEL L | SHOEMAKER M | CHMBRSBG | 28 | 1267 | 07 | 05 | 09 | 94241 |
| SEILING CARL F | DEYSHER L | READING | 06 | 0049 | 08 | 20 | 09 | 118344 |

Seip, Russell E.; E.M. Jones; Northampton; 5/7; 212495-09

SEIPLE, EVELYN M = BALLIET, E. = HAZELTON = 63103 = 5/5

| | | | | | | |
|---|---|---|---|---|---|---|
| SEILIUS MARY | MACZINSKI E | WAR RUN | 40 | 0658 | 08 03 09 | 121716 |
| SEIM CHRISTIAN A | LEE A | PGH | 02 | 0002 | 07 19 09 | 106016 |
| SEIMEISTER JOSEPH | CETTLE A | PHILA | 51 | 0001 | 10 28 09 | 160155 |
| SEIMIC JOSEPH | BOBAR M | PGH | 02 | 0002 | 06 02 09 | 122175 |
| SEININGER NORMAN I | GELSINGER I | W CLCO T | 36 | 2831 | 05 16 09 | 61446 |
| SEINITZ AMELIA | FORYAN M | DALE | 11 | 0304 | 12 06 09 | 203495 |
| SEINLE BOY | STORK E | FAIRVW T | 25 | 2635 | 09 11 09 | 130777 |
| SEINTH FRANK P | PERRY A | DUNMORE | 35 | 0582 | 02 15 09 | 15463 |
| SEIP BOY | WINTERS K | BOYERTN | 06 | 1072 | 03 11 09 | 28711 |
| SEIP BOY | HAAS L | PERRY T | 06 | 2167 | 10 08 09 | 148190 |
| SEIP BOY | SICKLER G | BLAKELY | 35 | 0579 | 03 16 09 | 44744 |
| SEIP ESTHER M | DIEHL C | ALLENTN | 39 | 0031 | 09 30 09 | 126909 |
| SEIP FRANCIS L | LAWER W | DECTR T | 44 | 3042 | 01 04 09 | 4753 |
| SEIP GIRL | REICHENBACH | TOPTON | 06 | 0230 | 09 22 09 | 138207 |
| SEIP GIRL | WINTERS K | BOYERTN | 06 | 1072 | 03 11 09 | 28711 |
| SEIP HAROLD H | ROHRBACH K | E GRNVL | 46 | 0717 | 08 15 09 | 112919 |
| SEIP JENNIE M | SIGMAN J | EASTON | 48 | 0036 | 10 11 09 | 146514 |
| SEIP MARLIN F | DAVIS C | NW CMBLD | 21 | 0443 | 08 12 09 | 134750 |
| SEIP PAUL D | REHM N | EMMAUS | 39 | 1343 | 10 31 09 | 163812 |
| SEIP PAULINE | ERB M | DECTR T | 44 | 3042 | 12 15 09 | 182576 |
| SEIP ROBERT | REED N | HBG | 22 | 0038 | 05 10 09 | 62969 |
| SEIP STELLA M | LYNN J | MOORE T | 48 | 3141 | 01 23 09 | 1090 |
| SEIPEL MARCELLA | TITUS A | EASTON | 48 | 0036 | 09 30 09 | 146558 |
| SEIPEL MARGUERITE | TITUS A | EASTON | 48 | 0036 | 09 30 09 | 146557 |
| SEIPEL MILLICENT L | MORGAN M | WLKS BRE | 40 | 0051 | 11 06 09 | 188814 |
| SEIPHERT EDWARD | HECK M | PHILA | 51 | 0001 | 07 30 09 | 124264 |
| SEIPLE ANNA E | SWENGLER M | COLUMBIA | 36 | 1326 | 06 01 09 | 77757 |
| SEIPLE ARCHIE E | RAUB D | GLENDON | 48 | 1417 | 12 14 09 | 180874 |
| SEIPLE BURNICE V | MARKS M | YORK | 67 | 0053 | 09 18 09 | 139293 |
| SEIPLE ERNIE | FAIRCHILD C | KINGSTON | 40 | 0645 | 07 07 09 | 114596 |
| SEIPLE FREDERICK | SMITH L | EASTON | 48 | 0036 | 02 27 09 | 16220 |
| SEIPLE MELVIN L | GROVE C | AMBLER | 46 | 1391 | 01 15 09 | 176766 |
| SEIPLE ROY | NEWCOMBER C | HELLAM T | 67 | 3522 | 10 28 09 | 147981 |
| SEIPLE RUFUS G | BILLER D | SPGTBY T | 67 | 3524 | 09 30 09 | 139328 |
| SEIPLE WILLIAM H | SMITH A | YORK | 67 | 0053 | 09 09 09 | 139299 |
| SEIPLE WILLIAM L | FISHER M | LT BRT T | 36 | 2850 | 11 11 09 | 169502 |
| SEIPLE WM E | MORGAN B | GREENVL | 43 | 1374 | 09 02 09 | 147343 |
| SEIPLER FLORA | DANNER A | S BETHLM | 48 | 1421 | 04 16 09 | 203097 |
| SEIPLER SUSSANN | FELLER C | POLK T | 45 | 3057 | 04 22 09 | 59611 |
| SEIPP WILLIAM | HIPE M | DAMSCS T | 64 | 3441 | 03 19 09 | 30500 |
| SEIPPLE VIOLET M | GRIESING E | HAZLETON | 40 | 0039 | 05 06 09 | 63103 |
| SEIRING SADIE F | SAUTOM J | MONESSEN | 65 | 1535 | 10 13 09 | 149498 |
| SEISE JOHN F | MILLER E | SHARPSBG | 02 | 1580 | 10 20 09 | 199110 |
| SEIST PETER R | DAUN E | W HMSTD | 02 | 0165 | 04 04 09 | 55001 |
| SEITES STANLEY E | ROBB E | HRSN T | 05 | 2130 | 12 08 09 | 184009 |
| SEITHER GRACE E | TURNER E | PHILA | 51 | 0001 | 11 06 09 | 175915 |
| SEITHER MIRIAM | STEINMETZ L | PHILA | 51 | 0001 | 04 28 09 | 74049 |
| SEITLER BOY | ARMITAGE L | COUDRSPT | 53 | 1433 | 12 10 09 | 178939 |
| SEITLER JOSEPH | BOZIER A | PAINT | 56 | 3261 | 11 27 09 | 177675 |
| SEITLER JOSEPH H | COPENHAFER | SCHUYL T | 15 | 2404 | 08 28 09 | 126833 |
| SEITTER CLARA I | GRAUPNES I | PHILA | 51 | 0001 | 10 31 09 | 174074 |
| SEITYER JOHN W | SMITH B | LYLSK T | 41 | 2993 | 10 01 09 | 154998 |
| SEITZ BOY | HETZLINE E | JOHNSTN | 11 | 0040 | 04 08 09 | 48072 |
| SEITZ BOY | BOWEN A | HONESDL | 64 | 1524 | 06 26 09 | 97293 |

Sekellick, Catherine - Susan Troyanowsky - Cass - 11/10/09 - 200598

| | | | | | | |
|---|---|---|---|---|---|---|
| SEITZ CARL | HILL M | L ALSC T | 06 | 2182 | 07 15 09 | 135979 |
| SEITZ CHAS H | HENRY L | PHILA | 51 | 0001 | 11 21 09 | 175819 |
| SEITZ CLAYTON G | GROVE A | N HPWL T | 67 | 3521 | 03 06 09 | 39676 |
| SEITZ DAISY P | PUTT E | RAPHO T | 36 | 2842 | 07 25 09 | 99635 |
| SEITZ DONALD M | MCDONALD M | CATAWSA | 19 | 1198 | 12 13 09 | 178756 |
| SEITZ EDNA | CAFFEE A | PHILA | 51 | 0001 | 04 08 09 | 74077 |
| SEITZ EDVARD | ZEIGLER S | BLYTHE T | 54 | 3221 | 07 29 09 | 100347 |
| SEITZ EDWARD | ZEIGLER S | BLYTHE T | 54 | 3221 | 07 29 09 | 100347 |
| SEITZ ELMER G | UHLIG C | VERSLS | 02 | 0163 | 12 25 09 | 209662 |
| SEITZ FRANK | STANG I | PHILA | 51 | 0001 | 11 22 09 | 191823 |
| SEITZ HENRIETTA | NIEPOST E | FAIRFD T | 65 | 3457 | 05 27 09 | 59515 |
| SEITZ JAMES R | KERCHNER E | GLEN RK | 67 | 1554 | 08 17 09 | 113483 |
| SEITZ JOHN | WILSON A | CNWGO T | 67 | 3510 | 08 14 09 | 116433 |
| SEITZ JOHN | GEENAM P | PGH | 02 | 0002 | 08 29 09 | 201554 |
| SEITZ JOHN R | FREIDHOFF S | JOHNSTN | 11 | 0040 | 09 03 09 | 207420 |
| SEITZ LULA D | JOLLY A | PHILA | 51 | 0001 | 09 20 09 | 198752 |
| SEITZ MAMIE E | SCHWARTZ T | SCHL HVN | 54 | 1446 | 12 10 09 | 188021 |
| SEITZ MARCUS F | FRANZ A | PHILA | 51 | 0001 | 10 28 09 | 174085 |
| SEITZ MARGARET C | EMERICH M | LANCSTR | ~~36~~ | ~~0041~~ | ~~12 21 09~~ | ~~195241~~ |
| SEITZ MARY | JUWAN M | LUZERNE | 40 | 1350 | 12 20 09 | 182905 |
| SEITZ MARY A | SOLNI K | PHILA | 51 | 0001 | 11 21 09 | 191817 |
| SEITZ MICHAEL W | STUMP E | CODRS T | 67 | 3500 | 09 13 09 | 137302 |
| SEITZ MIRIAM L | HESS E | W PNSB T | 21 | 2568 | 02 10 09 | 20050 |
| SEITZ PAUL | GUSSUP M | WINDBER | 56 | 0094 | 01 15 09 | 9859 |
| SEITZ PAUL K | AGLE R | HBG | 22 | 0038 | 04 27 09 | 47573 |
| SEITZ RICHARD K | KERCHNER E | GLEN RK | 67 | 1554 | 08 17 09 | 113483 |
| SEITZ STANLEY G | ABERLE V | PHILA | 51 | 0001 | 06 23 09 | 90411 |
| SEITZ STILLBORN | MEI E | PGH | 02 | 0002 | 06 27 09 | 122176 |
| SEITZ WILLIAM | OTTO A | PHILA | 51 | 0001 | 10 11 09 | 160024 |
| SEITZER DONALD R | BRUNNER M | JRSY SHR | 41 | 1360 | 04 29 09 | 48253 |
| SEITZER MARY E | KIBBE O | WOODWD T | 41 | 2994 | 03 23 09 | 39108 |
| SEITZINGER ~~BLANCH~~ Daniel | GERHART S | L HLBG T | 06 | 2185 | 07 29 09 | 118468 |
| SEITZINGER LAURA M | BOLTZ S | U TPKN T | 06 | 2153 | 03 23 09 | 44576 |
| SEITZINGER MINNIE | OAKER M | FRACKVL | 54 | 0786 | 10 28 09 | 147095 |
| SEIVERLING ELLEN | CARPENTER F | EPHRATA | 36 | 1328 | 12 22 09 | 179914 |
| SEIVERLING MARY E | SPERAW A | WRWCK T | 36 | 2840 | 06 08 09 | 81513 |
| SEIVERS MATHILDA E | VORHOFF M | PGH | 02 | 0002 | 03 25 09 | 40679 |
| SEIWELL ANNA | SEIWELL E | FREELAND | 40 | 1349 | 10 11 09 | 146931 |
| SEIWELL GADYS T | APPLEGATE C | BL CRK T | 40 | 2947 | 11 12 09 | 162708 |
| SEIWERTH ANNA | RUBEL E | PGH | 02 | 0002 | 08 19 09 | 123201 |
| SEIXAS ALFRED | STRUDWICK E | PHILA | 51 | 0001 | 10 06 09 | 160029 |
| SEIZ FREDK A | SCHROEDER A | PHILA | 51 | 0001 | 05 15 09 | 75591 |
| SEJENNE ANNIE | BAUER A | CARRICK | 02 | 1577 | 11 01 09 | 162566 |
| SEJKA GEORGE | TWAN A | WKS BR T | 40 | 2951 | 04 20 09 | 54329 |
| SEJKA PAUL | TWAN A | WKS BR T | 40 | 2951 | 04 20 09 | 54329 |
| SEJNOWSKI STANLEY | JUREWICZ V | SHAMOKIN | 49 | 0740 | 08 12 09 | 204700 |
| SEJZIS OLGA | WALKAJTE V | PHILA | 51 | 0001 | 12 21 09 | 193915 |
| SEKELA JOHN | URCAVAZE H | CASS T | 54 | 3219 | 08 23 09 | 116055 |
| SEKELIK KATIE | SEKELIK Z | CASS T | 54 | 3219 | 11 10 09 | 200598 |
| SEKELSKI MARY | ZERNEYS M | SANDY T | 17 | 2458 | 03 15 09 | 30109 |
| SEKERA GIRL | BAREN J | E MCKSPT | 02 | 1019 | 09 15 09 | 130393 |
| SEKERAS JOSEF | DOBOWAN M | TARENTUM | 02 | 1031 | 06 25 09 | 86226 |
| SEKERAS MARY | STEFKO L | TARENTUM | 02 | 1031 | 05 29 09 | 69461 |
| SEKERCAK STEPHEN | TOBIAS M | SWYRSVL | 40 | 0657 | 11 07 09 | 170512 |

Sekula, Andrew 6/8/92 Effie Treypak Elizabeth 5/18/09
Sekulski, Adeline – A Briski; Newport; 7/29/09; 134367-09

| | | | | | | |
|---|---|---|---|---|---|---|
| SEKERKA GIRL | WAGNER M | NO BRDCK | 02 | 0149 | 12 05 09 | 184731 |
| SEKERSKE CAROLINE M | KALBACHER B | PHILA | 51 | 0001 | 01 14 09 | 11598 |
| SEKERSKI WILLIAM | KILYCSKI R | STW T | 02 | 2044 | 12 17 09 | 183633 |
| SEKERUS GEORGE | TERI L | PERRY T | 26 | 2671 | 04 30 09 | 51428 |
| SEKERUSH GEORGE | TERI L | PERRY T | 26 | 2671 | 04 30 09 | 51428 |
| SEKETA GEORGE | CSUPA M | SEWKLY T | 65 | 3474 | 04 15 09 | 206409 |
| SEKEVICHUS JOHN | LATOZUTE A | PITTSTON | 40 | 0048 | 12 12 09 | 185312 |
| SEKEY HELEN | TRANOVKY S | PGH | 02 | 0002 | 06 25 09 | 88485 |
| SEKINGER MARIE M | SCHNEIDER R | PGH | 02 | 0002 | 05 17 09 | 71845 |
| SEKIRAK MARY | JECI T | DERRY T | 65 | 3458 | 06 21 09 | 78561 |
| SEKOLSKY CARL | PEZELLA R | JOHNSNBG | 24 | 1240 | 12 11 09 | 182272 |
| SEKORSKI PETER | CROKOWSKA T | PGH | 02 | 0002 | 11 29 09 | 173283 |
| SEKOWSKI STELLA | BLAZEJEWSKA | BRADDOCK | 02 | 1013 | 07 03 09 | 93085 |
| SEKSCIENSKI KATHARINA | GOIDA M | HEIDELBG | 02 | 0063 | 07 01 09 | 97430 |
| SEKSCINSKI WALTER | RUCHALA R | DONORA | 63 | 0958 | 04 03 09 | 207714 |
| SEKULA ANNIE | TURKINYAK M | COKEBURG | 63 | 1590 | 05 24 09 | 200632 |
| SEKULA FRANK | HORNICOCK K | PGH | 02 | 0002 | 07 07 09 | 106052 |
| SEKULA LEONIA | URBANEK M | PGH | 02 | 0002 | 09 17 09 | 140152 |
| SEKUNDA GEORGE | KUCHNER A | HAZEL T | 40 | 2944 | 08 28 09 | 113803 |
| SELA ANNIE | GROZMAN P | SPRINGDL | 02 | 1607 | 01 13 09 | 8214 |
| SELADONES WECENTY | DODORKEWICH | CRBNDL T | 35 | 2827 | 01 16 09 | 1996 |
| SELAND ROBERT | LYNCH A | SCRANTON | 35 | 0004 | 03 17 09 | 52477 |
| SELB ANNA B | METZNER A | PHILA | 51 | 0001 | 10 05 09 | 160201 |
| SELBY CHARLOTTE G | SANNER E | UNIONTN | 26 | 1265 | 01 20 09 | 8892 |
| SELBY GEORGE | HYDE M | PHILA | 51 | 0001 | 12 06 09 | 193857 |
| SELBY PAULINE | SELBY A | PHILA | 51 | 0001 | 10 05 09 | 174082 |
| SELBY WM J | DORMAN C | PHILA | 51 | 0001 | 06 10 09 | 123671 |
| SELCHAN PAULINE | KOTLAR S | N IRWIN | 65 | 0954 | 09 12 09 | 207871 |
| SELDIN FANI | BERGER C | PHILA | 51 | 0001 | 03 30 09 | 58683 |
| SELDITCH AARON | COHEN E | PHILA | 51 | 0001 | 05 22 09 | 92006 |
| SELDOMRIDGE VERNA B | BURNS B | QUARRYVL | 36 | 1332 | 02 25 09 | 21149 |
| SELEBAJ FRANK | MILOVACH A | WLMRDNG | 02 | 0167 | 03 17 09 | 39367 |
| SELEGA JOSEPH | FULALI L | GERMAN T | 26 | 2662 | 02 20 09 | 33948 |
| SELEGMAN MARCUS | SEEGER J | PHILA | 51 | 0001 | 08 06 09 | 126265 |
| SELENSKI BOY | DUGAS M | DKSN CTY | 35 | 0581 | 01 18 09 | 2024 |
| SELEPACK MICHAEL | ONFREJ P | JENNER T | 56 | 3272 | 07 17 09 | 204305 |
| SELEPCHAK MARY | SLAVIC A | MONESSEN | 65 | 1535 | 04 06 09 | 49349 |
| SELEPETZ MARY | WASKO K | NO BRDCK | 02 | 0149 | 11 17 09 | 167909 |
| SELER EBZA | HIPKE N | PHILA | 51 | 0001 | 11 09 09 | 191815 |
| SELES FRED | PELIAR A | NWPRT T | 40 | 2928 | 10 26 09 | 167818 |
| SELESNAK JOHN | YURKO M | HMSTEAD | 02 | 0140 | 10 16 09 | 147761 |
| SELESNIK PITTS | CINA M | GLASSPT | 02 | 0134 | 02 19 09 | 16890 |
| SELEVEVICH NICKOLA | SELEVEVICH | MCKS RKS | 02 | 1023 | 09 25 09 | 133253 |
| SELEY HELEN | MONDAK M | BARNESBR | 11 | 1127 | 02 04 09 | 14025 |
| SELEY LLOYD W | MCCALL L | CLAY T | 10 | 2298 | 02 21 09 | 23780 |
| SELF EDNA M | SELF M | BD EGL T | 18 | 2477 | 11 14 09 | FILM 161945 175700 |
| SELFINA GIRL | SELFINA G | ALLENTN | 39 | 0031 | 05 25 09 | 58807 |
| SELFRIDGE ANTHONY | HOLLABAUGH | FOX T | 24 | 2624 | 04 20 09 | 92363 |
| SELFRIDGE GEORGE T | MULLIN S | PHILA | 51 | 0001 | 03 19 09 | 42394 |
| SELFRIDGE ROBERT | WILSON A | PATTON | 11 | 1133 | 02 05 09 | 27540 |
| SELGRADE ELLEN | PURCELL K | GIRARDVL | 54 | 0788 | 04 28 09 | 62923 |
| SELGRADE MARY | CURCELL K | GIRARDVL | 54 | 0788 | 04 28 09 | 62922 |
| SELGRAPH STILLBORN | LLWELLYN M | MAHNY CY | 54 | 1438 | 12 30 09 | 183407 |
| SELGRATH MARION E | LLWELLYN M | MAHNY CY | 54 | 1438 | 01 05 09 | 5348 |

Selig, Clarence Luther D-210612 Mary May Miller Berks Co 1-16-09

Sell-Susanna K-127163-09-S. Selling - 8-23-09- Altoona

Sell, Verna Catherine - Vallie Mae Hesselgesser - S-211071-09 Butler Co. Winfield Twp.
8-21-09

| | | | | | | | |
|---|---|---|---|---|---|---|---|
| SELGRATH MARY | NEIDER C | MAHNY T | 54 | 3215 | 09 | 02 | 09 | 133146 |
| SELIA JOSEPHINE M | ROSSO H | N HUNT T | 65 | 3463 | 12 | 30 | 09 | 181274 |
| SELICK MOSES | JOSEPH M | PORTAGE | 11 | 1134 | 02 | 06 | 09 | 36201 |
| SELIG GEO J | KELLY M | PHILA | 51 | 0001 | 06 | 19 | 09 | 90570 |
| SELIG LAWRENCE E | HOCKENBERRY | NW CASTL | 37 | 0046 | 03 | 30 | 09 | 34766 |
| SELIGA MARY | BLANKURT A | PGH | 02 | 0002 | 03 | 27 | 09 | 40658 |
| SELIGE EMAL | PEATIK M | MCKEESPT | 02 | 0021 | 12 | 31 | 09 | 182949 |
| SELIGI MARY | SIBEK L | HAZEL T | 40 | 2944 | 03 | 06 | 09 | 80136 |
| SELIGMAN HERMAN B | SELIGMAN H | PGH | 02 | 0002 | 02 | 04 | 09 | 24849 |
| SELIGMAN LUCILLE | MELGINSKY M | PHILA | 51 | 0001 | 06 | 11 | 09 | 90559 |
| SELIKLIS BOY | WAKTERNITE | PGH | 02 | 0002 | 09 | 22 | 09 | 140181 |
| SELINGO MAURIE | SKUCEATOSKY | MAHNY T | 54 | 3215 | 10 | 29 | 09 | 149627 |
| SELJANIES SIDI | SALJAMIES S | S BETHLM | 48 | 1421 | 06 | 28 | 09 | 85161 |
| SELKELSKY GIRL | HALCO M | PTSTN T | 40 | 2948 | 11 | 26 | 09 | 168519 |
| SELKOL STILLBORN | NOWADNIG E | SCRANTON | 35 | 0004 | 06 | 26 | 09 | 84849 |
| SELKOVITZ ESTER | AUSTERDAM B | PHILA | 51 | 0001 | 05 | 16 | 09 | 75705 |
| SELKOWITZ STILLBORN | KOHN C | MCKEESPT | 02 | 0021 | 11 | 30 | 09 | 166363 |
| SELL ALDEN M | HIESTER I | N LEBN T | 38 | 2899 | 07 | 04 | 09 | 98076 |
| SELL ALFRED P | GOLDNER R | ST CLAIR | 02 | 1602 | 09 | 18 | 09 | 137370 |
| SELL BOY | FORRY J | PENN T | 67 | 3504 | 02 | 20 | 09 | 27643 |
| SELL BOY | MACK A | JOHNSTN | 11 | 0040 | 11 | 13 | 09 | 165401 |
| SELL CHARLES E | SHILLING E | DUNCNSVL | 07 | 0235 | 07 | 31 | 09 | 95288 |
| SELL CLARA A | BINGER V | UNION T | 01 | 2014 | 09 | 06 | 09 | 132682 |
| SELL CLARENCE | NACE M | SLFRD T | 46 | 3104 | 03 | 09 | 09 | 37824 |
| SELL CORDELIA | COOPER R | MAHNG T | 03 | 2084 | 05 | 16 | 09 | 68938 |
| SELL DAVID E | SNOWDEN M | WAYNE T | 03 | 2068 | 12 | 22 | 09 | 179449 |
| SELL DOROTHY | KOUBE M | READING | 06 | 0049 | 04 | 13 | 09 | 51896 |
| SELL EARL | BEINDER G | DGLS T | 46 | 3101 | 04 | 21 | 09 | 51360 |
| SELL ELBERTA | SHILING C | FRDM T | 07 | 2195 | 09 | 08 | 09 | 134644 |
| SELL ESTHER E | LAUB B | SLSBRY T | 39 | 2914 | 08 | 17 | 09 | 109404 |
| SELL ESTHER M | STEFFY D | SPRING T | 06 | 2184 | 03 | 14 | 09 | 36449 |
| SELL GIRL | ORNER L | ALLENTN | 39 | 0031 | 05 | 10 | 09 | 58857 |
| SELL GIRL | KEIM P | MDN CK T | 06 | 2164 | 06 | 20 | 09 | 79506 |
| SELL GIRL | IHRIE L | READING | 06 | 0049 | 07 | 22 | 09 | 101464 |
| SELL GIRL | HENDERSON C | S BD T | 03 | 2097 | 08 | 09 | 09 | 112741 |
| SELL HELEN F | BOOSER L | READING | 06 | 0049 | 08 | 13 | 09 | 118298 |
| SELL IRVIN | HOOVER M | TAYLOR T | 07 | 2197 | 02 | 16 | 09 | 21329 |
| SELL JAMES R | HORNER C | JOHNSTN | 11 | 0040 | 01 | 17 | 09 | 4143 |
| SELL JOHN | HOFFMAN A | WHTHL T | 39 | 2917 | 02 | 25 | 09 | 27829 |
| SELL JOHN A | MOYER A | L HLBG T | 06 | 2185 | 09 | 04 | 09 | 207126 |
| SELL KATHLEEN | RESH V | WSHGTN T | 67 | 3520 | 02 | 02 | 09 | 21244 |
| SELL LAURA R | ANDREWS N | MONTGMRY | 41 | 1361 | 08 | 29 | 09 | 116688 |
| SELL MABEL C | GARDNER L | S FAYT T | 02 | 2047 | 08 | 03 | 09 | 117486 |
| SELL MARIE L | GEBHART L | U SUCN T | 39 | 2906 | 12 | 20 | 09 | 178857 |
| SELL MARRY E | DILLING S | ALTOONA | 07 | 0032 | 08 | 25 | 09 | 127163 |
| SELL MILDRID V | WILDASIN G | PENN T | 67 | 3504 | 02 | 19 | 09 | 27642 |
| SELL NORMAN D | DETWEILER A | SOUDERTN | 46 | 1404 | 12 | 30 | 09 | 187721 |
| SELL PAUL R | STEIN M | ORWIGSBG | 54 | 1442 | 05 | 30 | 09 | 66697 |
| SELL RAYMOND F | SELL L | SPRING T | 06 | 2184 | 01 | 15 | 09 | 7400 |
| SELL RAYMOND L | VAN LYNN G | N FAYT T | 02 | 2048 | 03 | 14 | 09 | 35488 |
| SELL RHEA | SNYDER G | MDN CK T | 06 | 2164 | 06 | 16 | 09 | 113176 |
| SELL SADIE A | TESNO A | ELDRED T | 54 | 3211 | 05 | 15 | 09 | 209549 |
| SELL SARAH | METZKER E | TAYLOR T | 07 | 2197 | 11 | 07 | 09 | 169571 |
| SELL STILLBORN | SNOWDEN M | WAYNE T | 03 | 2068 | 01 | 26 | 09 | 2350 |

| | | | | | | |
|---|---|---|---|---|---|---|
| SELL VIOLA T | TYSON V | SOUDERTN | 46 | 1404 | 06 17 09 | 85948 |
| SELL WILLIAM H | SELL L | PHILA | 51 | 0001 | 11 11 09 | 196227 |
| SELLARD ERNEST B | NOBLE M | PHILA | 51 | 0001 | 04 20 09 | 57581 |
| SELLBAUGH GEO L | THOMPSON A | VNANGO T | 10 | 2278 | 03 30 09 | 62118 |
| SELLBAUGH LYDIA C | STEVENS C | VNANGO T | 10 | 2278 | 03 24 09 | 62119 |
| SELLE JULIA C | CARKEY M | BENZGR T | 24 | 2619 | 05 14 09 | 69033 |
| SELLECK WALDO E | ARNET L | FRNKLN T | 08 | 2216 | 12 18 09 | 184210 |
| SELLEN FLORENCE M | BURCH J | ELGIN | 25 | 1245 | 10 06 09 | 146807 |
| SELLER DONALD | SULLIVAN M | SAYRE | 08 | 0253 | 01 11 09 | 8575 |
| SELLERS AGNES | HAYS A | PGH | 02 | 0002 | 10 31 09 | 197034 |
| SELLERS CHARLOTTE V | ELSTON B | W CHSTR | 15 | 1165 | 09 21 09 | 138677 |
| SELLERS ELLIS T | HECK E | ORBSNIA | 31 | 1286 | 04 18 09 | 51096 |
| SELLERS EMMA R | DURSCHLAG A | LINCLN T | 56 | 3279 | 02 18 09 | 22236 |
| SELLERS FRANK H | HANNA B | WRSMK T | 31 | 2728 | 01 24 09 | 1003 |
| SELLERS FREDERICK | MONTGOMERY | JAY T | 24 | 2622 | 09 21 09 | 139112 |
| SELLERS GEORGE A | CRUMPTON C | PGH | 02 | 0002 | 02 11 09 | 24827 |
| SELLERS GIRL | DICK S | E CNMGH | 11 | 0305 | 09 25 09 | 130368 |
| SELLERS HARRY | BEACH D | MARTIC T | 36 | 2856 | 03 08 09 | 36565 |
| SELLERS HARRY R | EDGAR F | AMWELL T | 63 | 3421 | 03 21 09 | 39027 |
| SELLERS HENRY C | BIGLER E | PHILA | 51 | 0001 | 01 13 09 | 12062 |
| SELLERS JAMES F | POLLOCK B | CRL T | 63 | 3430 | 05 21 09 | 65030 |
| SELLERS JOHN S | SPANGLER E | EXETER T | 06 | 2179 | 07 05 09 | 118461 |
| SELLERS KATHERINE E | BUSER A | STEELTON | 22 | 0458 | 01 07 09 | 8396 |
| SELLERS KETURAH J | COLLINS M | COATESVL | 15 | 1156 | 11 19 09 | 162415 |
| SELLERS LEONARD | SELLERS G | PHILA | 51 | 0001 | 05 05 09 | 75345 |
| SELLERS LEROY | SELLERS F | WRSMK T | 31 | 2728 | 05 16 09 | 60068 |
| SELLERS MARTHA | BALDON M | PHILA | 51 | 0001 | 03 12 09 | 42462 |
| SELLERS MILDRED L | HEILMAN R | LEECHBG | 03 | 0176 | 06 03 09 | 81482 |
| SELLERS MILDRED C | BROWN C | BUTLER | 10 | 1109 | 12 30 09 | 176936 |
| SELLERS PAUL | EPPIHEIMER | MARTIC T | 36 | 2856 | 02 05 09 | 21169 |
| SELLERS PRENTISS F | POLLOCK B | CRL T | 63 | 3430 | 05 21 09 | 65030 |
| SELLERS ROBT C | BURNS S | PGH | 02 | 0002 | 07 25 09 | 105982 |
| SELLERS STEWARD H | DIEHL A | YORK | 67 | 0053 | 01 30 09 | 9989 |
| SELLERS STILLBORN | DICK E | COATESVL | 15 | 1156 | 06 06 09 | 77667 |
| SELLERS WILBUR K | EATON L | CMBRLD T | 30 | 2706 | 07 27 09 | 94570 |
| SELLERS WILLIAM R | BEAVER D | SOMRST T | 56 | 3277 | 11 07 09 | 170632 |
| SELLHOFFER ANTHONY | WEAR R | ALLIANCE | 48 | 0912 | 05 25 09 | 66114 |
| SELLI PETER | VALENTINI A | NWPRT T | 40 | 2928 | 11 04 09 | 167818 |
| SELLINGER ESTHER R | WHITTON M | SALADSBG | 41 | 1365 | 06 27 09 | 85565 |
| SELLINGER MIKE | POLUAHANA A | PAINT | 56 | 0076 | 07 01 09 | 101348 |
| SELLINGER TRUMAN E | WHITTON L | SALADSBG | 41 | 1365 | 06 28 09 | 85566 |
| SELLIS JOHN | DUDAK J | SHNDAH | 54 | 1447 | 11 27 09 | 169942 |
| SELLMAN EMMA | HELM E | PGH | 02 | 0002 | 02 27 09 | 56458 |
| SELLMAN HELEN C | YOUNG R | MONGHLA | 63 | 0045 | 11 05 09 | 166766 |
| SELLMANTHE WILLIAM | BERKES C | PHILA | 51 | 0001 | 09 16 09 | 142913 |
| SELLONG GIRL | WINSLER M | S UN T | 26 | 2668 | 01 26 09 | 8943 |
| SELLS BERT | BOLLES J | LANSFORD | 13 | 0330 | 04 29 09 | 48952 |
| SELLWAY SARAH | CLARK O | MCKEESPT | 02 | 0021 | 11 19 09 | 166417 |
| SELMAN MARIE | RENO M | MIFFLN T | 02 | 2038 | 09 07 09 | 129435 |
| SELMON JULIA | SCHLESINGER | POTTSTN | 46 | 1402 | 08 28 09 | 117880 |
| SELOGI ~~GIRL~~ HELEN | KEPOKAK B | DUQUESNE | 02 | 1018 | 06 22 09 | 78339 |
| SELOK FRANK | BEDNAREK C | MT CARML | 49 | 1407 | 10 04 09 | 149845 |
| SELON JOSEPH | COSSICK M | WINDBER | 56 | 0094 | 06 22 09 | 87152 |
| SELONSKI HELLEN V | CRISCABAGE | N STRB T | 63 | 3409 | 12 31 09 | 178168 |

Selva-Lena Marie · Angelina Fontana - D212573 - Alleg. 3/23/09

Lemon, John, Lengyel L-D-211309- Alleg -12/17

| | | | | | | | |
|---|---|---|---|---|---|---|---|
| SELOSKY ALICE | BALLON S | CANONSBG | 63 | 1514 | 01 | 25 | 09 | 1523 |
| SELPRIDGE CHARLOTTE H | WHITE L | BUTLER | 10 | 1109 | 02 | 21 | 09 | 13745 |
| SELSAM CHARLES E | BRILLINGER | HBG | 22 | 0038 | 05 | 28 | 09 | 63062 |
| SELSER BOY | BASSERMAN J | MRCRSBG | 28 | 1269 | 10 | 10 | 09 | 150018 |
| SELSER MARIAN E | MCCLELLAND | MRCRSBG | 28 | 1269 | 11 | 19 | 09 | 167288 |
| SELTS HELEN A | STEVENSON H | JRSY SHR | 41 | 1360 | 09 | 19 | 09 | 132215 |
| SELTZER BOY | FELEKER C | BUTLER T | 54 | 3209 | 09 | 26 | 09 | 127182 |
| SELTZER CATHERINE E | WEBSTER C | HLFX T | 22 | 2580 | 06 | 06 | 09 | 80540 |
| SELTZER CONSTANCE E | TYLER C | PHILA | 51 | 0001 | 04 | 02 | 09 | 57537 |
| SELTZER DOROTHY I | MOYER K | SCHL HVN | 54 | 1446 | 02 | 15 | 09 | 53653 |
| SELTZER EMILY | STAHLER M | TAMAQUA | 54 | 1448 | 10 | 21 | 09 | 154389 |
| SELTZER FREEDA | HELTH L | PHILA | 51 | 0001 | 01 | 09 | 09 | 72241 |
| SELTZER GIRL | ELLIS L | RUSH T | 54 | 3238 | 12 | 03 | 09 | 188408 |
| SELTZER GIRL | MOYER K | SCHL HVN | 54 | 1446 | 02 | 15 | 09 | 22576 |
| SELTZER GRACE I | GROMLICH E | HAMBURG | 06 | 1075 | 11 | 02 | 09 | 165026 |
| SELTZER JOS I | RUBIN B | PHILA | 51 | 0001 | 06 | 25 | 09 | 90596 |
| SELTZER KATHRYN | BATDORF L | N LNDY T | 38 | 2895 | 06 | 04 | 09 | 84214 |
| SELTZER MABEL E | SAXE A | CHERRY T | 57 | 3286 | 03 | 30 | 09 | 30457 |
| SELTZER MILDRED | HEILMAN E | N LNDY T | 38 | 2895 | 07 | 29 | 09 | 151821 |
| SELTZER SAMMIE | SCOLINCK S | PGH | 02 | 0002 | 08 | 16 | 09 | 202543 |
| SELTZER SUSAN R | HENRY O | N LNDY T | 38 | 2895 | 10 | 17 | 09 | 151813 |
| SELTZER VIOLA M | LAUBENSTINE | WAYNE T | 54 | 3213 | 10 | 10 | 09 | 143925 |
| SELTZER WILLIAM C | MILLS L | NW CASTL | 37 | 0046 | 08 | 05 | 09 | 116826 |
| SELUSH LILLIAN | GUMAN M | MNALN T | 26 | 2669 | 05 | 31 | 09 | 69412 |
| SELVA LILLIAN | BRUTOUT B | JEANT | 65 | 1532 | 07 | 05 | 09 | 97603 |
| SELVAGGI ABRICITA | MELUCCI A | CANTON T | 63 | 3419 | 10 | 15 | 09 | 155056 |
| SELVAGGIO LUCIA | ANGELLO M | S BETHLM | 48 | 1421 | 03 | 11 | 09 | 37120 |
| SELVAGGIO MARY | PENNETTI A | PGH | 02 | 0002 | 04 | 19 | 09 | 56098 |
| SELVESTER MARY P | PRIORESCHI | BL VERN | 26 | 0502 | 03 | 07 | 09 | 28518 |
| SELVESTER STANLEY | ZOMRUFSKY O | PLYMTH T | 40 | 2937 | 09 | 25 | 09 | 135312 |
| SELVIA PREINC | COSTELLA M | S STRB T | 63 | 3420 | 08 | 31 | 09 | 138666 |
| SELVICO GIRL | BALICI H | WILMORE | 11 | 0322 | 05 | 14 | 09 | 70740 |
| SELVIS BOY | HENNERER M | PENN T | 65 | 3462 | 10 | 17 | 09 | 148407 |
| SELVOCKI ANTHONY | WALSICK K | MT CML T | 49 | 3115 | 02 | 18 | 09 | 18696 |
| SELVOTSKI BENJAMIN | GARLETSKI L | MT CML T | 49 | 3115 | 06 | 23 | 09 | 81988 |
| SELVSKY BOY | SELVSKY M | E PK R T | 63 | 3406 | 02 | 11 | 09 | 14821 |
| SELWAY HOWARD A | GLOSSER L | DUQUESNE | 02 | 1018 | 05 | 11 | 09 | 61167 |
| SELWAY STILLBORN | LAMBERT M | AMBRIDGE | 04 | 0067 | 01 | 10 | 09 | 428 |
| SELWITZ MARGUERITE G | WILT C | DUNCNSVL | 07 | 0235 | 10 | 07 | 09 | 208493 |
| SELYCI PAULINE | PETROS M | RANKIN | 02 | 0155 | 02 | 24 | 09 | 21294 |
| SELZER AGNES C | SELZER A | PGH | 02 | 0002 | 04 | 13 | 09 | 56120 |
| SELZER BESSIE | CAPLAN B | PHILA | 51 | 0001 | 04 | 11 | 09 | 57542 |
| SELZTER HERBERT N | ROBERTS M | SPRG CY | 15 | 1164 | 04 | 12 | 09 | 53475 |
| SEMACHKO ANNA | RUDY A | FOSTER T | 40 | 2926 | 12 | 08 | 09 | 180220 |
| SEMAN ANNIE | SOLTIS A | BRADDOCK | 02 | 1013 | 06 | 10 | 09 | 76724 |
| SEMAN ANNIE | PASLENEKE A | READING | 06 | 0049 | 01 | 26 | 09 | 7226 |
| SEMAN ANTHONY | KOZOAK M | EXETER | 40 | 0640 | 07 | 14 | 09 | 95969 |
| SEMAN EDNA | LAWRENCE S | OLD FRG | 35 | 1320 | 05 | 28 | 09 | 66497 |
| SEMAN GIRL | DRILLOCK M | WDWRD T | 17 | 2462 | 06 | 14 | 09 | 80330 |
| SEMAN GIRL | SEMAN M | RANKIN | 02 | 0155 | 02 | 22 | 09 | 21299 |
| SEMAN HELEN | TOKAS H | SUSQNA T | 11 | 2304 | 10 | 26 | 09 | 160496 |
| SEMAN JULIA K | KISS V | LUZRN T | 26 | 2650 | 06 | 15 | 09 | 77134 |
| SEMAN MARY | PETKO V | BRADDOCK | 02 | 1013 | 03 | 29 | 09 | 28253 |
| SEMAN VICTORIA | SBORAY M | BRADDOCK | 02 | 1013 | 12 | 01 | 09 | 177072 |

Semmens, Robert W. D-211846 L. Bauer - Armstrong 6/6

| | | | | | | | |
|---|---|---|---|---|---|---|---|
| SEMANCHICK MICHAEL | STEFERO A | TOWER CY | 54 | 0808 | 11 | 15 | 09 | 204509 |
| SEMANCIK ANNIE | KOLICH A | M PLST T | 65 | 3467 | 01 | 22 | 09 | 5259 |
| SEMANCZYK NICHOLAS | HADUK K | CASS T | 54 | 3219 | 12 | 18 | 09 | 183567 |
| SEMANEK EDWARD | CASPERSON P | HEMPFD T | 65 | 3461 | 06 | 02 | 09 | 79597 |
| SEMANI ALBIN | BOGUS A | WDWRD T | 17 | 2462 | 04 | 05 | 09 | 181744 |
| SEMANIK MICHAEL | DRAGAN M | DERRY T | 65 | 3458 | 11 | 07 | 09 | 163159 |
| SEMANIOK ANNIE | DANZO M | JERMYN | 35 | 0586 | 04 | 04 | 09 | 48320 |
| SEMANOFF SOPHIE | KILANOFF M | COKEBURG | 63 | 1590 | 09 | 28 | 09 | 194411 |
| SEMANS CHAROLETTE R | DENNIS E | SCRANTON | 35 | 0004 | 09 | 11 | 09 | 136538 |
| SEMBACH RHODA M | SAMUELS H | TAMAQUA | 54 | 1448 | 10 | 05 | 09 | 154378 |
| SEMBAL JOSEPH | BROKINS M | WDBRY T | 07 | 2200 | 03 | 28 | 09 | 39461 |
| SEMBELLO GLANCY | TASCOE W | PHILA | 51 | 0001 | 01 | 05 | 09 | 90882 |
| SEMBOWER JOHN H | DEWALT S | UNIONTN | 26 | 1265 | 09 | 07 | 09 | 137780 |
| SEMBRAH LOVE | YOUSHOCK E | OLYPHANT | 35 | 0590 | 11 | 03 | 09 | 185087 |
| SEMBROCK MICHAEL | CEMELER M | BLDWN T | 02 | 2062 | 01 | 07 | 09 | 129066 |
| SEMBROT MARY | YOUSHOCK E | OLYPHANT | 35 | 0590 | 11 | 03 | 09 | 204829 |
| SEMCHISIN ROSA | MESKO F | JOHNSTN | 11 | 0040 | 11 | 19 | 09 | 206741 |
| SEMCSESIN ANNIE | OMELYON M | STW T | 02 | 2044 | 10 | 03 | 09 | 149479 |
| SEME FANNIE | BRAGER F | FRST CTY | 58 | 1471 | 03 | 21 | 09 | 31324 |
| SEMELSBERGER GEORGE E | MONNION S | HASTINGS | 11 | 1601 | 10 | 09 | 09 | 147939 |
| SEMENAK ANNIE | TIMKO A | TAYLOR | 35 | 1321 | 05 | 25 | 09 | 86283 |
| SEMENARA GUISEPPE | PAYLIARA M | PGH | 02 | 0002 | 08 | 24 | 09 | 123179 |
| SEMENARA JOSEPH | PAYLIARA M | PGH | 02 | 0002 | 08 | 24 | 09 | 123179 |
| SEMENIUK STEPHAN | BOSACKY A | MAHNY CY | 54 | 1438 | 01 | 06 | 09 | 18628 |
| SEMENKO MARGARETA | KLIMKO A | HEMPFD T | 65 | 3461 | 04 | 12 | 09 | 62652 |
| SEMENS MIKE | NESEL A | PGH | 02 | 0002 | 10 | 14 | 09 | 157193 |
| SEMENSKI TONIE | NEARTSVELSK E | DEER T | 02 | 2056 | 05 | 28 | 09 | 69444 |
| SEMENSKY STELLA | SEMENSKY M | E HUNT T | 65 | 3559 | 12 | 25 | 09 | 206742 |
| SEMENTE LEONARD | MUSTO P | JEANT | 65 | 1532 | 05 | 17 | 09 | 63908 |
| SEMENTO ANGELINE | GRIPP M | WASH T | 10 | 2275 | 09 | 17 | 09 | 134573 |
| SEMENUC MIKE | BOSACA H | MAHNY CY | 54 | 1438 | 01 | 06 | 09 | 81756 |
| SEMENY IRIAN | SONOTI T | S BETHLM | 48 | 1421 | 09 | 03 | 09 | 136751 |
| SEMEONA JOSEPH | FINGONIA C | PHILA | 51 | 0001 | 02 | 06 | 09 | 199742 |
| SEMERYD MARY | IVAS K | MCKS RKS | 02 | 1023 | 11 | 11 | 09 | 166529 |
| SEMES MARIE | HOVAN H | BRADDOCK | 02 | 1013 | 07 | 24 | 09 | 93129 |
| SEMICK HELEN V | SAWDEY R | WHEATLD | 43 | 0700 | 11 | 21 | 09 | 189482 |
| SEMIFERO ANGELA | DARAGUOLA M | N HUNT T | 65 | 3463 | 11 | 14 | 09 | 164963 |
| SEMIFERO SANTENA | SEMIFERO A | N HUNT T | 65 | 3463 | 11 | 01 | 09 | 164979 |
| SEMINSKI HELEN | SEMINSKI A | KINGSTON | 40 | 0645 | 03 | 23 | 09 | 48407 |
| SEMINSKY EDUARD | SENDERA V | JOHNSTN | 11 | 0040 | 05 | 30 | 09 | 63789 |
| SEMKE EMIL | WINECKI A | PHILA | 51 | 0001 | 09 | 28 | 09 | 143095 |
| SEMKO ALBERT | KOLBOSKI S | BRADDOCK | 02 | 1013 | 02 | 05 | 09 | 13886 |
| SEMLER WALTER J | LANER M | ETNA | 02 | 1022 | 02 | 11 | 09 | 30853 |
| SEMMEL CLAYTON B | NOTHSTEIN M | E BRWK T | 54 | 3222 | 08 | 29 | 09 | 151042 |
| SEMMEL EDWIN D | XUNDER C | LEHIGHTN | 13 | 1141 | 07 | 12 | 09 | 98275 |
| SEMMEL LLOYD C | ANDREWS S | LEHIGHTN | 13 | 1141 | 10 | 07 | 09 | 148968 |
| SEMMEL MABEL F | EBERTS P | LEHIGHTN | 13 | 1141 | 03 | 04 | 09 | 33255 |
| SEMMEN BARBARA | HORNYACK A | PGH | 02 | 0002 | 11 | 04 | 09 | 173327 |
| SEMMONS ALBERT E | BECKER S | MT CARML | 49 | 1407 | 02 | 15 | 09 | 33772 |
| SEMNISKY ALBERT | SVEJDA M | UNITY T | 65 | 3460 | 07 | 05 | 09 | 96378 |
| SEMNISKY STEPHEN | SNEJDA M | UNITY T | 65 | 3460 | 07 | 05 | 09 | 96379 |
| SEMOLA MARIANNA | DAMIGELLA S | PHILA | 51 | 0001 | 02 | 18 | 09 | 26640 |
| SEMON ANDRO | SEMON S | PTSTN T | 40 | 2948 | 02 | 27 | 09 | 20512 |
| SEMON CYRL | BERVEAN M | PHILA | 51 | 0001 | 07 | 27 | 09 | 157503 |

Semple, Female 182.099 [redacted] Gertude Hinis Armstrong Co 10/24/69

3-12-70. Semroe, John Henry - D211807 - K. Beluch - 8/09 - Greenville, Mercer Co,

Senchesen, Katherine - Eva Husak D-211358-09 Alleg. Co. McKees Rocks 4-13-09

HSM-21001-50M 2-57

| | | | | | | | |
|---|---|---|---|---|---|---|---|
| SENFT AF | SEMON FRANCIS | CKONKA C | N UN T | 26 | 2667 | 02 12 09 | 22646 |
| SENFT CA | SEMON FRIEDA | BERVEAN M | PHILA | 51 | 0001 | 07 27 09 | 157502 |
| SENFT ED | SEMON HELEN | LENGEL J | PINE T | 32 | 2758 | 01 08 09 | 14744 |
| SENFT EL | SEMON HELLEN M | NORRK A | GALETON | 53 | 1434 | 05 19 09 | 62793 |
| SENFT EM | SEMON SAM | SUSTER S | PGH | 02 | 0002 | 06 21 09 | 88507 |
| SENFT GA | SEMONE JOHN | RICHUTE C | HAZEL T | 40 | 2944 | 03 02 09 | 31949 |
| SENFT JC | SEMONI BEHIERE | MIGLIARI L | HEMPFD T | 65 | 3461 | 01 27 09 | 3302 |
| SENFT RC | SEMORE MYRA | EGGLESTON L | GENSE T | 53 | 3205 | 09 29 09 | 131098 |
| SENFT SA | SEMPAR IDA H | ROTTIEL F | CHARLR | 63 | 1516 | 11 07 09 | 162366 |
| SENFT SA | SEMPKUS BOY | BLACK E | SCRANTON | 35 | 0004 | 07 31 09 | 118867 |
| SENG SAF | SEMPLE DORIS E | KIER L | PHILA | 51 | 0001 | 10 30 09 | 159947 |
| SENGER E | SEMPLE GIRL | BLETHROW N | PGH | 02 | 0002 | 11 24 09 | 197319 |
| SENGER D | SEMPLE JAMES F | FOSTER N | SGR CK T | 61 | 3376 | 10 02 09 | 146988 |
| SENGER D | SEMPLE SARAH H | MACCONNACHI | PHILA | 51 | 0001 | 06 24 09 | 90435 |
| SENGER D | SEMPLE STILLBORN | OBRIEN R | PHILA | 51 | 0001 | 09 20 09 | 198760 |
| SENGER H | SEMPOLE ROSE M | KORTSMARS E | ERIE | 25 | 0054 | 01 20 09 | 2575 |
| SENGHAAS | SEMPRICE MARIA | SAROCUSO D | PGH | 02 | 0002 | 02 14 09 | 24816 |
| SENGLE E | SEMRAK MARY | VASKO M | UNITY T | 65 | 3460 | 02 19 09 | 16679 |
| SENIA GI | SEMREDE MARI | KOLA K | HBG | 22 | 0038 | 06 07 09 | 79851 |
| SENIAK K | SEMVIRA CATERINA | POMECA R | PHILA | 51 | 0001 | 04 25 09 | 74008 |
| SENICH E | SEMYAN SUSAN | MAROVICH E | WSHGTN T | 26 | 2658 | 12 16 09 | 205853 |
| SENICK J | SENA GIOVANI | BARBONE F | WINDBER | 56 | 0094 | 12 05 09 | 189105 |
| SENICK N | SENA ROSE | RICCIADE J | SCRANTON | 35 | 0004 | 03 30 09 | 52547 |
| SENICKY | SENAINO NICOLINA | NACOLORI T | MONESSEN | 65 | 1535 | 02 20 09 | 18759 |
| SENICKY | SENANI BOY | GEROFI J | WSHGTN T | 32 | 2766 | 10 13 09 | 153844 |
| SENICY S | SENART REGIS C | SHERARD S | TRTL CRK | 02 | 0161 | 06 07 09 | 86553 |
| SENIE DO | SENATORE MARIA | SIMEONE G | PGH | 02 | 0002 | 05 28 09 | 71882 |
| SENIER H | SENATT MARY G | ODONNELL S | GALITZN | 11 | 1131 | 09 18 09 | 147315 |
| SENIN MA | SENBECK JOSIE | STEMFEY K | BLOSSBG | 59 | 1480 | 04 01 09 | 44555 |
| SENINGER | SENBOLT ROBERT D | WILLIAMS M | WASHNGTN | 63 | 1520 | 04 10 09 | 54550 |
| SENINK A | SENCA AGNES | MARKEL L | NOYES T | 18 | 2486 | 11 23 09 | 169550 |
| SENINSKY | SENCAVITCH JESSIE | WILCHIRSH E | E UN T | 54 | 3233 | 03 08 09 | 37187 |
| SENIOR E | SENCEN GIRL | ATAMANUK K | SHNDAH | 54 | 1447 | 01 26 09 | 102318 |
| SENIOR E | SENCHAK ANTONITA | PERICH S | OLYPHANT | 35 | 0590 | 02 14 09 | 20186 |
| SENIOR F | SENCHAK STEPHEN | POSSETZKO A | E CNMGH | 11 | 0305 | 02 04 09 | 16377 |
| SENIOR N | SENCI JOSEPH | SAKSON A | BANKS T | 13 | 2342 | 03 24 09 | 59761 |
| SENIOR N | SENCLAIR EDWARD | OHARA S | SUSQNA T | 11 | 2304 | 01 28 09 | 1147 |
| SENIOR N | SENCSIS MARY | HRESAN L | HMSTEAD | 02 | 0140 | 10 05 09 | 164907 |
| SENIOR F | SENCZYSZYN MARYJA | SENCZYSZYN | MCKS RKS | 02 | 1023 | 05 10 09 | 64976 |
| SENIOR V | SENCZYSZYN STILLBORN | MONASLYVAKA | JEANT | 65 | 1532 | 11 14 09 | 165548 |
| SENIOUR | SENDI RICHARD | CIDAMST M | GRGES T | 26 | 2657 | 07 21 09 | 147015 |
| SENK JOH | SENDI RORALIJA | LANE E | GERMAN T | 26 | 2662 | 09 02 09 | 133548 |
| SENKA MI | SENDMAN JOSEPH | STOHL M | HNYBRK T | 15 | 2384 | 05 15 09 | 63625 |
| SENKEWIC | SENDO BOY | SMOMSKI A | RIDGWAY | 24 | 1241 | 03 02 09 | 36511 |
| SENKO AN | SENDO VICTORIA | GASDO A | HAZLETON | 40 | 0039 | 09 05 09 | 131301 |
| SENKO EL | SENDREK BARTHA | SEOMKO B | MONESSEN | 65 | 1535 | 02 17 09 | 18747 |
| SENKO SC | SENDRICH ANNIE | BROZOWICH M | PGH | 02 | 0002 | 11 03 09 | 173334 |
| SENKOSKY | SENECA CARMINA | PIELLA M | ALLENTN | 39 | 0031 | 03 29 09 | 27704 |
| SENKOVIC | SENECA JOSEPHINE | SALLA F | PHILA | 51 | 0001 | 10 10 09 | 174066 |
| SENKOWSK | SENECO FERDINANDE | SENECO C | BRISTOL | 09 | 1099 | 09 08 09 | 144324 |
| SENKUS J | SENEKOWESKI VERANCZA | YONOSHOSKY | OLD FRG | 35 | 1320 | 10 14 09 | 168342 |
| SENLICH | SENEL JOSEPH | MCGOWN A | PHILA | 51 | 0001 | 04 09 09 | 57548 |
| SENLICH | SENER GIRL | STOE R | LANCSTR | 36 | 0041 | 04 21 09 | 48562 |
| SENN MIL | SENER GIRL | DIETZ E | ASHLAND | 54 | 1435 | 07 16 09 | 92697 |

Sentman, Florence Margaret) 95267; Emily Florence Conrad; BucksCo.; 7/15

Sentz, James Edgar Fiddia Cavan - 4/5 - State College - 103310

| | | | | | | |
|---|---|---|---|---|---|---|
| SENN STILLBORN | GIBSON N | NEWTN T | 09 | 2250 | 12 20 09 | 184833 |
| SENNAN KATHERINE | SENNAN K | PHILA | 51 | 0001 | 12 20 09 | 192024 |
| SENNAS ANNIE | WIRBALUTA M | BRADDOCK | 02 | 1013 | 01 08 09 | 494 |
| SENNAS MARY | WIRBALUTA M | BRADDOCK | 02 | 1013 | 01 08 09 | 493 |
| SENNEGAN GIRL | GINDHART E | PHILA | 51 | 0001 | 03 02 09 | 42534 |
| SENNTA KATHRYN | KARPNITE O | PITTSTON | 40 | 0048 | 04 23 09 | 66795 |
| SENNUAS ANNIE | WIRBALUTA M | BRADDOCK | 02 | 1013 | 01 08 09 | 494 |
| SENNUAS MARY | WIRBALUTA M | BRADDOCK | 02 | 1013 | 01 08 09 | 493 |
| SENNY YESSI | CANTOR E | BVR FLS | 04 | 1048 | 05 27 09 | 59437 |
| SENOFSKY BOY | GORADITZI B | PHILA | 51 | 0001 | 01 25 09 | 199509 |
| SENOPKA MARIE | MARKEVIC M | PGH | 02 | 0002 | 09 06 09 | 140227 |
| SENOPOLE ROSINA | CRISTOFORO | FORD CY | 03 | 0173 | 06 02 09 | 79467 |
| SENOVITZ GIRL | SCHANSCOR K | WHTHL T | 39 | 2917 | 01 16 09 | 1622 |
| SENOVITZ GIRL | ENDERS E | WHTHL T | 39 | 2917 | 01 16 09 | 1622 |
| SENPT EDITH M | KESSLER H | SPR GRV | 67 | 1562 | 12 08 09 | 187790 |
| SENS CHARLOTTE E | BRANDT R | ERIE | 25 | 0054 | 02 26 09 | 46432 |
| SENS FLORENCE I | BRANDT R | ERIE | 25 | 0054 | 02 26 09 | 46432 |
| SENS JULIA | WASS L | SIVERLY | 61 | 0876 | 05 05 09 | 85822 |
| SENSEMAN HILDA L | ZIMMERMAN A | SHRMNST | 21 | 1226 | 02 12 09 | 22557 |
| SENSEMEN CARL D | TREICHLER D | CAMP HL | 21 | 0437 | 07 29 09 | 111594 |
| SENSENBACH DOROTHY M | SAUER E | HAZLETON | 40 | 0039 | 10 24 09 | 164830 |
| SENSENBACH HARRY A | LEUCHT A | WHT HVN | 40 | 1357 | 06 02 09 | 87354 |
| SENSENBACH RALPH C | STRAUB L | SUNBURY | 49 | 1411 | 01 29 09 | 37405 |
| SENSENDERFER ALBERT | MOHR M | U MLFD T | 39 | 2907 | 09 20 09 | 130347 |
| SENSENDERFER SARAH | RYE E | LANCSTR | 36 | 0041 | 05 14 09 | 98006 |
| SENSENICH GEO E | GUSTAFSON H | IRWIN | 65 | 1582 | 02 23 09 | 32106 |
| SENSENIG ANNA | SENSENIG E | EARL T | 36 | 2845 | 10 30 09 | 168178 |
| SENSENIG BOY | MARTIN A | EARL T | 36 | 2845 | 07 25 09 | 100315 |
| SENSENIG DANIEL W | REESE A | W EARL T | 36 | 2841 | 09 06 09 | 207177 |
| SENSENIG EDWIN | SANDER L | EARL T | 36 | 2845 | 09 29 09 | 168171 |
| SENSENIG ESTHER | MARTIN M | E EARL T | 36 | 2846 | 02 15 09 | 20107 |
| SENSENIG HARVEY | MARTIN E | E EARL T | 36 | 2846 | 11 22 09 | 168168 |
| SENSENIG JOHN | BUCKWAKER M | SLSBRY T | 36 | 2833 | 08 01 09 | 111684 |
| SENSENIG LENA | ZIMMERMAN A | EARL T | 36 | 2845 | 10 09 09 | 150932 |
| SENSENIG MARGUERITE | MARTIN M | E EARL T | 36 | 2846 | 10 16 09 | 168180 |
| SENSENIG RALPH | FRY E | AKRON | 36 | 0600 | 09 01 09 | 127399 |
| SENSER CLARENCE W | GOSS C | DECTR T | 17 | 2470 | 09 24 09 | 135080 |
| SENSNIG HENRY L | LAUVEK S | EARL T | 36 | 2845 | 12 28 09 | 184675 |
| SENSZ HOWARD | FICKLEY M | PGH | 02 | 0002 | 03 14 09 | 40726 |
| SENTELY JOHN | YURCAK A | COALDALE | 54 | 1597 | 07 04 09 | 94341 |
| SENTER SARAH | SEVIT M | PHILA | 51 | 0001 | 06 21 09 | 90479 |
| SENTIWANI MARGARETE | DANTI J | MCKS RKS | 02 | 1023 | 05 07 09 | 64968 |
| SENTMAN HELEN G | CONNARD A | DOYLESTN | 09 | 1100 | 03 14 09 | 30361 |
| SENTMAN JOHN R | MCCALL R | PHILA | 51 | 0001 | 10 20 09 | 160176 |
| SENTMAN MARY | JONES M | DOYLESTN | 09 | 1100 | 07 15 09 | 95267 |
| SENTMAN MARY E | CROYLE A | SNYDER T | 07 | 2198 | 08 31 09 | 120637 |
| SENTMEN JOHN A | CONNER K | PHILA | 51 | 0001 | 12 03 09 | 193875 |
| SENTNER GIRL | KALKSTIEN A | SCOTT T | 02 | 2030 | 12 10 09 | 177934 |
| SENTS LILLIAN | SNOWDERS M | STW T | 02 | 2044 | 02 27 09 | 18831 |
| SENTZ HAROLD C | CATHERMAN E | HARRIS T | 14 | 2363 | 05 09 09 | 68688 |
| SENTZ RUTH E | HANNIGAN C | FELTON | 67 | 0979 | 01 16 09 | 3054 |
| SENWICK JOHN | TWAK M | CWNSNK T | 03 | 2067 | 07 23 09 | 92934 |
| SENZ HENRY N | SEGEUNE K | CARRICK | 02 | 1577 | 12 29 09 | 178455 |
| SEPAN ANNIE | HARNEY S | HAZLETON | 40 | 0039 | 03 12 09 | 203653 |

7-29-71. Sepessy, Mary - 82059 - J.A. Horkay - 4/5 - Rostraver

Serafin, Bertha D-210292 Sophia Pyonynt Luz. Co 5-28-09

Serafini, Modesto - Anunziata Santorum - 6/27/09 - Elk Co - 92344

| | | | | | | | |
|---|---|---|---|---|---|---|---|
| SEPAR STILLBORN | ANESHWSKI F | CRL T | 63 | 3430 | 11 | 03 | 09 | 166787 |
| SEPCHICK ANNA | HARASCAK M | HAZEL T | 40 | 2944 | 04 | 12 | 09 | 202647 |
| SEPEC CAROL | OSVRELT F | S UN T | 26 | 2668 | 10 | 06 | 09 | 201105 |
| SEPELAK LIZZIE | KUNDRA A | MNRS MLS | 40 | 0649 | 02 | 16 | 09 | 18724 |
| SEPESI MARIA | VARGA M | UNITY T | 65 | 3460 | 09 | 28 | 09 | 130835 |
| SEPESKY THOMAS | THOMAS K | PLYMOUTH | 40 | 1354 | 09 | 12 | 09 | 135268 |
| SEPETO JULIA | MESAGE S | PGH | 02 | 0002 | 06 | 25 | 09 | 88519 |
| SEPETSKA ANDREW | SABOCHIC A | REILLY T | 54 | 3245 | 05 | 16 | 09 | 138005 |
| SEPHONOWICH FRANK | LOENARD C | WLKS BRE | 40 | 0051 | 01 | 29 | 09 | 23270 |
| SEPMAN IRENE M | STOVER M | ALLIANCE | 48 | 0912 | 11 | 15 | 09 | 167932 |
| SEPODICK PAULINA V | LEPODICK M | PGH | 02 | 0002 | 09 | 29 | 09 | 172530 |
| SEPP BOY | SEPP B | PHILA | 51 | 0001 | 02 | 19 | 09 | 26584 |
| SEPSKY STEPHEN | STEPHEN M | UNION T | 63 | 3432 | 01 | 07 | 09 | 3254 |
| SEPTOCK JULIA | MUHA A | ELZBTH T | 02 | 2041 | 07 | 27 | 09 | 95718 |
| SEQUINE JOS E | BULLOCK C | PHILA | 51 | 0001 | 07 | 10 | 09 | 108917 |
| SERABEN JOHN | GUZIK A | OLD FRG | 35 | 1320 | 05 | 18 | 09 | 66498 |
| SERACH LOUIS | SHMIT B | BVR FLS | 04 | 1048 | 10 | 30 | 09 | 161577 |
| SERACHE JOHN | ZLUDIK A | MAYFIELD | 35 | 0588 | 02 | 06 | 09 | 19458 |
| SERAD HARRIET W | JACKSON E | PHILA | 51 | 0001 | 10 | 17 | 09 | 160149 |
| SERAFIN BRONISLAUS | POVELES A | NW PHILA | 54 | 1440 | 03 | 07 | 09 | 50853 |
| SERAFIN JOHN | RUSZTYK J | PLAINS T | 40 | 2953 | 06 | 01 | 09 | 207003 |
| SERAFINA EDWARD A | MANICOVE A | E UN T | 54 | 3233 | 09 | 03 | 09 | 136644 |
| SERAFINE JOSEF | SINGER M | ERIE | 25 | 0054 | 04 | 13 | 09 | 61795 |
| SERAFINI GIUSEPPA | PARDINI A | PGH | 02 | 0002 | 07 | 21 | 09 | 105999 |
| SERAFINI GUIDO | SERAFINI M | MADISN T | 16 | 2434 | 06 | 09 | 09 | 205660 |
| SERAFOSS ELIZABETH | EWING L | BVR FLS | 04 | 1048 | 06 | 24 | 09 | 76810 |
| SERAK WILBER P | GLAMMER L | AMBRIDGE | 04 | 0067 | 02 | 06 | 09 | 13668 |
| SERAKAS JOHN | WALACONIS A | SHNDAH | 54 | 1447 | 06 | 22 | 09 | 205636 |
| SERAKIS STILLBORN | SHUSHENS E | MCADOO | 54 | 1437 | 09 | 02 | 09 | 133067 |
| SERANKO STILLBORN | KONESHINO S | KLINE T | 54 | 3214 | 07 | 07 | 09 | 99314 |
| SERANO ANTHONY | ENGLISH G | WLKS BRE | 40 | 0051 | 02 | 03 | 09 | 23169 |
| SERANOFSKI HELEN | GAL H | S FAYT T | 02 | 2047 | 01 | 17 | 09 | 6557 |
| SERANOVIC ANNA | TOPHELIA A | MT CML T | 49 | 3115 | 12 | 15 | 09 | 198301 |
| SERANTINO GIRL | ROFFI G | ALLENTN | 39 | 0031 | 11 | 30 | 09 | 160700 |
| SERANTINO MARY | LOFFE G | ALLENTN | 39 | 0031 | 11 | 30 | 09 | 197659 |
| SERARIO MICHELE | FESTA M | PHILA | 51 | 0001 | 06 | 30 | 09 | 90592 |
| SERATSKY ANTONY | MIHALINA J | MCKEESPT | 02 | 0021 | 12 | 10 | 09 | 183046 |
| SERATTI FIORINA | COMPOSSO M | PHILA | 51 | 0001 | 11 | 06 | 09 | 175893 |
| SERAVO SALVADOR | VISCO H | PHILA | 51 | 0001 | 10 | 27 | 09 | 191259 |
| SERB TRYAN | SIRB V | SHARON | 43 | 1381 | 05 | 25 | 09 | 85342 |
| SERBEL THOMAS | DRMES A | JOHNSTN | 11 | 0040 | 03 | 24 | 09 | 205166 |
| SERBER ROBERT | FRANKEL R | PHILA | 51 | 0001 | 03 | 14 | 09 | 206360 |
| SERBICH STEPHAN | MIKAN A | BRADDOCK | 02 | 1013 | 06 | 02 | 09 | 76717 |
| SERBIN HARRY | SERBIN A | HOPEWL T | 04 | 2099 | 06 | 13 | 09 | 92789 |
| SERBUCK JOE | SERBUCK P | FRWRD T | 02 | 2040 | 12 | 26 | 09 | 179772 |
| SERCHOVICZ JANGE | FORKS I | WLKS BRE | 40 | 0051 | 08 | 23 | 09 | 138443 |
| SERCHT HELEN | KLEIN I | NW BRGTN | 04 | 1055 | 04 | 14 | 09 | 50953 |
| SERDIKOFF LINA | SLUTZKY M | PHILA | 51 | 0001 | 12 | 16 | 09 | 198235 |
| SERDINSKI STILLBORN | JASESKI P | CRL T | 63 | 3430 | 01 | 11 | 09 | 5580 |
| SEREDICH ANNIE | VAHALEC A | CLAIRTON | 02 | 0121 | 01 | 01 | 09 | 1702 |
| SEREDNICKY PETRO | LESZCZEK J | AMBRIDGE | 04 | 0067 | 02 | 09 | 09 | 13663 |
| SEREGI MARY | SEPERKO T | LATROBE | 65 | 0942 | 01 | 24 | 09 | 4801 |
| SEREMETA CATHARINA | MACZADLA B | ADAMS T | 11 | 2319 | 08 | 25 | 09 | 207157 |
| SEREN ANTHONY | JACOBS M | GLASSPT | 02 | 0134 | 09 | 25 | 09 | 131014 |

10-24-69 Serfass, ~~Eva May~~ Evelyn Eva - 177709 - Jennie ~~James~~ George - 12-14-09 - Kunkletown, Monroe Co.

11-8-68 - Serianni, Carman Frank - Anniatan Bonacci D-211491-09 Phila 5-12-09

Serilla, Josephine - a Sava - Pgh - 3/18-56620-09

| | | | | | | |
|---|---|---|---|---|---|---|
| SERENA ELIZABETH C | MATTHEWS W | MCKEESPT | 02 | 0021 | 12 13 09 | 183034 |
| SERENDREA MABLE | MINEGAL J | PHILA | 51 | 0001 | 06 01 09 | 90424 |
| SERENE JOSEPH | RAVALLESE L | MCCLMT T | 33 | 2788 | 04 02 09 | 51310 |
| SERENIT MARY | ONPRENCOCK | VALLEY T | 15 | 2374 | 02 06 09 | 14860 |
| SERENKO MARIA | TURASSKO M | JOHNSTN | 11 | 0040 | 11 25 09 | 165462 |
| SEREONE GUY E | SEREONE B | LYLHNA T | 65 | 3465 | 08 18 09 | 115405 |
| SERES SUSAN | OLASZ H | DERRY T | 65 | 3458 | 01 18 09 | 2321 |
| SEREVLAK ANNA | SPILAR A | WLKS BRE | 40 | 0051 | 09 29 09 | 154901 |
| SEREW DANIEL | GASSWINT C | CRL T | 67 | 3496 | 10 13 09 | 146307 |
| SERFACE BOY | KEEFER J | HANOVR T | 39 | 2915 | 01 19 09 | 112 |
| SERFASS ALICE J | KLEINTOF S | L TMSG T | 13 | 2347 | 07 29 09 | 135473 |
| SERFASS ANNABELLE | SNYDER E | E MCH CH | 13 | 1139 | 12 13 09 | 180154 |
| SERFASS BOY | THRONE E | CHNTHL T | 45 | 3058 | 06 26 09 | 76907 |
| SERFASS BOY | MOHR S | L TMSG T | 13 | 2347 | 08 23 09 | 118058 |
| SERFASS CLARABELLE | SNYDER E | E MCH CH | 13 | 1139 | 12 13 09 | 180156 |
| SERFASS GIRL | KLEINTOP M | LEHIGH T | 48 | 3140 | 09 26 09 | 127744 |
| SERFASS GIRL | SHINDLER E | L TMSG T | 13 | 2347 | 05 26 09 | 151798 |
| SERFASS GIRL | GREEN D | CHNTHL T | 45 | 3058 | 01 13 09 | 28838 |
| SERFASS ISABELLE | SNYDER E | E MCH CH | 13 | 1139 | 12 13 09 | 180155 |
| SERFASS JOHN R | SCHOONOVER | SCRANTON | 35 | 0004 | 02 25 09 | 37049 |
| SERFF JOHN J | HAMME M | E BERLIN | 01 | 1004 | 12 20 09 | 180146 |
| SERFILIPPO UMBERTO | LIBANA E | PHILA | 51 | 0001 | 09 21 09 | 142909 |
| SERFOSS HAROLD E | WEAVER E | LEHIGHTN | 13 | 1141 | 07 05 09 | 98274 |
| SERFOSS MARION J | SCHLOSSER M | S BETHLM | 48 | 1421 | 05 15 09 | 68477 |
| SERFOSS RAYMOND O | BLOSE M | L TMSG T | 13 | 2347 | 02 22 09 | 20669 |
| SERFRICK JOHN | GRUCHER M | SHARON | 43 | 1381 | 01 27 09 | 37503 |
| SERFUS REBECCA | NECTER C | PHILA | 51 | 0001 | 08 08 09 | 126251 |
| SERGANT LYMON R | SERGENT S | NW CASTL | 37 | 0046 | 01 17 09 | 6109 |
| SERGEANT REYNARD H | DEPAEPE M | SUSQNA T | 11 | 2304 | 01 21 09 | 1144 |
| SERGEANT STILLBORN | RALPH M | N UN T | 26 | 2667 | 03 07 09 | 38235 |
| SERGENT STILLBORN | WALTER E | UNION T | 02 | 2063 | 10 31 09 | 154585 |
| SERGI SAVERIO | PULEIO R | GRT BD | 58 | 0838 | 12 09 09 | 180785 |
| SERGIO GIUTANO | TALLES F | LANSDALE | 46 | 1398 | 01 07 09 | 4609 |
| SERGIO GUIANNI | RICOCI R | SCRANTON | 35 | 0004 | 12 11 09 | 194729 |
| SERGIS EDMOND | PITRILLO A | SCRANTON | 35 | 0004 | 11 02 09 | 202553 |
| SERGOT CZESLAW | NOWAK W | NWPRT T | 40 | 2928 | 07 12 09 | 100076 |
| SERGOTT ADAM | SERGOTT J | NWPRT T | 40 | 2928 | 04 15 09 | 82973 |
| SERGOTT EDMUND | SERGOTT J | NWPRT T | 40 | 2928 | 04 15 09 | 82973 |
| SERINA ANTONA | CELLIS C | PTSTN T | 40 | 2948 | 05 01 09 | 66759 |
| SERINA STIVE | STRNIAK V | LANSFORD | 13 | 0330 | 07 30 09 | 98179 |
| SERINO ADONIS | DELNAE M | BRKLYN T | 58 | 3305 | 01 02 09 | 4002 |
| SERINO ALBINA | LEONE M | RANSOM T | 35 | 2820 | 10 05 09 | 151376 |
| SERIPP EDWARD | GROZOVCHAK | SWYRSVL | 40 | 0657 | 05 05 09 | 68530 |
| SERISHO STEVE | BROOTVAN L | BANKS T | 13 | 2342 | 08 09 09 | 144495 |
| SERISKEY ARLINA | QUAVA A | DENSN T | 40 | 2943 | 04 04 09 | 189458 |
| SERKE JOHN | LUCASH J | PGH | 02 | 0002 | 05 17 09 | 71894 |
| SERLAK JOHN | VARCHOLA M | SUMRHL | 11 | 0319 | 03 11 09 | 37789 |
| SERLAK MERI | REMACS A | W BRWICK | 19 | 0417 | 06 16 09 | 87179 |
| SERLE WM | MARTIN G | MCCLMT T | 33 | 2788 | 06 14 09 | 83875 |
| SERLICH FRANCIS | SILVAY M | PHILA | 51 | 0001 | 03 15 09 | 58661 |
| SERLICK GEORGE | FREDMAN I | PHILA | 51 | 0001 | 05 31 09 | 106356 |
| SERLICKI MARY | NEMEN M | MONESSEN | 65 | 1535 | 09 19 09 | 132934 |
| SERLING GIRL | MAJOR D | PTSTN T | 40 | 2948 | 01 20 09 | 340 |
| SERMIC BOY | MIKASINOVIC | NCHLSN T | 26 | 2661 | 11 03 09 | 167062 |

| | | | | | | | |
|---|---|---|---|---|---|---|---|
| SERMUKS KARL E | BALOD M | MCKEESPT | 02 | 0021 | 08 | 11 09 | 115549 |
| SERNECKY VOYCHECH | ZAGURSKI A | DONORA | 63 | 0958 | 09 | 11 09 | 129751 |
| SERNESKY WALTER A | SARVONSKY H | MCKEESPT | 02 | 0021 | 02 | 16 09 | 18495 |
| SERNIAK ANNA | KRENITSKY H | OLD FRG | 35 | 1320 | 05 | 08 09 | 202454 |
| SERNIAK JOHN | GUNASH J | MAYFIELD | 35 | 0588 | 10 | 29 09 | 150056 |
| SERNO EARL R | | GROVE CY | 43 | 0689 | 09 | 24 09 | 131134 |
| SERNOSKY ALBERT | LIPTOC S | GREEN T | 32 | 2757 | 04 | 24 09 | 60865 |
| SERNYACK MARRY | MAROSKEY M | PLAINS T | 40 | 2953 | 10 | 18 09 | 171661 |
| SEROCKA MARY | SANTA A | PHILA | 51 | 0001 | 01 | 18 09 | 27453 |
| SEROCO SUSIE | VEINA A | BVR MDWS | 13 | 1587 | 02 | 20 09 | 14244 |
| SEROFESKEY JOSEPH | SEROFESKEY | HAZEL T | 40 | 2944 | 10 | 08 09 | 147716 |
| SEROFIN ANDELKIA | DAMBAL M | SWYRSVL | 40 | 0657 | 10 | 10 09 | 153718 |
| SEROFINA STILLBORN | MADRI P | NW CASTL | 37 | 0046 | 08 | 15 09 | 116849 |
| SEROKE GIRL | WEITZEL P | ERIE | 25 | 0054 | 07 | 30 09 | 95487 |
| SEROLD BOY | LUCAS M | ROSTVR T | 65 | 3466 | 09 | 23 09 | 132982 |
| SEROLLO FRANK | TROILO G | PHILA | 51 | 0001 | 11 | 08 09 | 175899 |
| SEROSKEY SOPHIA | POLOSKI C | GLN CPBL | 32 | 1294 | 10 | 08 09 | 147409 |
| SEROTA ANNA | KROVANSTIR | VNANGO T | 10 | 2278 | 02 | 10 09 | 16430 |
| SEROVICA FRANCIS | SEROVICA P | PGH | 02 | 0002 | 04 | 10 09 | 56128 |
| SEROZI MIKE | KRASNOSKA M | SCRANTON | 35 | 0004 | 11 | 13 09 | 169860 |
| SERR AGNES | AERTINGER A | ERIE | 25 | 0054 | 12 | 24 09 | 195791 |
| SERRA CARMINE C | SERRA M | WINDBER | 56 | 0094 | 04 | 26 09 | 54626 |
| SERRA PETER | ALLINIO M | SEWKLY T | 65 | 3474 | 09 | 30 09 | 204826 |
| SERRATORE GUISEPPE | GAGLIARDI A | PGH | 02 | 0002 | 07 | 02 09 | 106095 |
| SERRI CLEMENTINA | BIAGINI A | SALEM T | 65 | 3471 | 06 | 17 09 | 206152 |
| SERRIANA JOSEPH | SERRIANA J | ARCHBALD | 35 | 1315 | 05 | 30 09 | 76254 |
| SERRIANNI JULIA | FUOCO A | MAHNY CY | 54 | 1438 | 02 | 15 09 | 18611 |
| SERRIANNI JULIA | FOGARTY A | MAHNY CY | 54 | 1438 | 02 | 16 09 | 18611 |
| SERRO PETER | MAIO R | PHILA | 51 | 0001 | 11 | 15 09 | 175763 |
| SERSCHINSKI GIRL | OPPONOWITCH | FOSTER T | 40 | 2926 | 03 | 21 09 | 31144 |
| SERTIC GEORGE | YORKOVIC A | HMSTEAD | 02 | 0140 | 09 | 05 09 | 131389 |
| SERVA BERA | BELIS B | W MIDLSX | 43 | 1384 | 05 | 23 09 | 70559 |
| SERVA HELENA | SOTT C | NWPRT T | 40 | 2928 | 04 | 13 09 | 50522 |
| SERVA JULIANNA | SOTT C | NWPRT T | 40 | 2928 | 04 | 13 09 | 50522 |
| SERVANTE GINO P | GATTI L | E BRADY | 16 | 0366 | 03 | 22 09 | 208755 |
| SERVELLO VINZENZO P | DANDREIO L | ALTOONA | 07 | 0032 | 08 | 13 09 | 109459 |
| SERVERIN MARIA | KUSCHENREID | TARENTUM | 02 | 1031 | 03 | 18 09 | 38535 |
| SERVEY GIRL | NARDONE P | WLKS BRE | 40 | 0051 | 06 | 22 09 | 104221 |
| SERVIDIO FRANCESCO | AIELLO N | HKORY T | 37 | 2883 | 01 | 31 09 | 205967 |
| SERVIL MARY E | HENWOOD C | S FAYT T | 02 | 2047 | 08 | 19 09 | 117487 |
| SERVINSKY WALTER A | SARVONSKY H | MCKEESPT | 02 | 0021 | 02 | 16 09 | 18495 |
| SERVITZKY NANM | ESTERKIN S | PHILA | 51 | 0001 | 02 | 28 09 | 43225 |
| SERVNISKY MARY | WITCAVAGE M | PITTSTON | 40 | 0048 | 07 | 23 09 | 100764 |
| SERVOCKY HELEN | WARGA K | PHILA | 51 | 0001 | 08 | 19 09 | 126472 |
| SERVOSS FRANCIS I | MATSON B | MONESSEN | 65 | 1535 | 03 | 19 09 | 33961 |
| SERWIENSKI CLARA | WARWICK J | EVERSON | 26 | 1588 | 08 | 03 09 | 112647 |
| SERWOCKI MARY | SAPARA M | PHILA | 51 | 0001 | 03 | 26 09 | 42448 |
| SERWON ADAM | SKROK A | PGH | 02 | 0002 | 09 | 20 09 | 201826 |
| SERWOTSKI PAULINE | GRISO A | PHILA | 51 | 0001 | 09 | 26 09 | 142972 |
| SERY KAREL | RAMESINCEK | PGH | 02 | 0002 | 01 | 18 09 | 10733 |
| SERYCH EMILIA T | LAPES L | PGH | 02 | 0002 | 10 | 11 09 | 197046 |
| SERYCH HELENA | HUDAR J | PGH | 02 | 0002 | 08 | 18 09 | 123205 |
| SERYCH MARIA | SOHERA A | PGH | 02 | 0002 | 12 | 05 09 | 190771 |
| SERZA MENICHUGIA | GEROSAK C | | 37 | 1540 | 02 | 19 09 | 23952 |

Sesulka Albert - Barbara Lingyil - 4/2 - Bethlehem 44241-09

Settino, Amelia E. - M. Settino - Pgh - 10/5 - D211232

| | | | | | | |
|---|---|---|---|---|---|---|
| SESEVESKY JOSEPH | BOMOSKEY A | THROOP | 35 | 0593 | 09 19 09 | 138096 |
| SESFILIO MARGARETA | DIVENCENZIO | PHILA | 51 | 0001 | 02 05 09 | 26555 |
| SESKEAFESKY FRANK | SPEALO M | THROOP | 35 | 0593 | 02 09 09 | 38730 |
| SESKO ANNA | SZMARZSIK M | DUQUESNE | 02 | 1018 | 09 12 09 | 129407 |
| SESKO ANNIE | VIRGALA A | BRADDOCK | 02 | 1013 | 10 17 09 | 144085 |
| SESLE ELLINA I | BOWMAN E | L TMSG T | 13 | 2347 | 09 23 09 | 135468 |
| SESLER BOY | PALMER S | GERMAN T | 26 | 2662 | 06 15 09 | 99274 |
| SESLIE IRENE M | MORGAN M | NW CASTL | 37 | 0046 | 09 09 09 | 134195 |
| SESOCK BOY | NESNOCK A | WINDBER | 56 | 0094 | 07 30 09 | 104478 |
| SESOLA JOHN | COSTICK A | CHARLR | 63 | 1516 | 01 20 09 | 94116 |
| SESSA GIRL | GOFFREDO F | LEHIGH T | 48 | 3140 | 06 11 09 | 93337 |
| SESSA ROSE | CALEA M | N UN T | 26 | 2667 | 12 24 09 | 209744 |
| SESSAMEN MARGARET F | WHITE R | SNYDER T | 07 | 2198 | 04 12 09 | 54029 |
| SESSEMAN BEULA M | SHOWERS B | WLMSPRT | 41 | 0052 | 01 18 09 | 23483 |
| SESSI GEORGE | ROTONDA B | UNION T | 63 | 3432 | 12 01 09 | 183237 |
| SESSLER CATHERINE P | BIROHOVER A | LANESBR | 58 | 1285 | 12 01 09 | 182739 |
| SESSLER MARGUERITE M | KYLE M | GERMAN T | 26 | 2662 | 08 20 09 | 208009 |
| SESTA RACCENO | ANGELLI | CRS CK T | 63 | 3429 | 10 12 09 | 155545 |
| SESTACK ANNA | KOTCHMAR M | DUNMORE | 35 | 0582 | 12 08 09 | 202724 |
| SESTE FRANCIS T | CARUSO N | BROCKWAY | 33 | 1303 | 11 18 09 | 161977 |
| SESTER BOY | FINGOTTE M | BDS BD T | 03 | 2081 | 10 06 09 | 148477 |
| SESTILI JOSEPH F | CELAM E | PGH | 02 | 0002 | 10 01 09 | FILM 157234 155515 |
| SESTITO BOY | GIDARE J | PHILA | 51 | 0001 | 08 12 09 | 126376 |
| SESTUKAS MARY | WEJSNORTE E | PGH | 02 | 0002 | 05 05 09 | 71879 |
| SESZKO JOHN | SESKO S | CRYL T | 11 | 2318 | 12 21 09 | 187283 |
| SETAR GEORGE | KAMET A | MCH CH T | 13 | 2340 | 05 11 09 | 65754 |
| SETARIK STEVE | KURCENA M | OAKDALE | 02 | 1026 | 12 21 09 | 185025 |
| SETARO EDWARD L | KIRBY C | PHILA | 51 | 0001 | 06 10 09 | 90621 |
| SETCHER STILLBORN | SMITH G | GREEN T | 32 | 2757 | 07 03 09 | 94221 |
| SETH CHAS W | CONNELLY C | PGH | 02 | 0002 | 12 17 09 | 190733 |
| SETHMAN BOY | KEMERLY H | WSHGTN T | 26 | 2658 | 05 20 09 | 62350 |
| SETLAK KRISTINA | KROJNAK M | FRANKLIN | 11 | 0308 | 11 02 09 | 164240 |
| SETLEY ANGELA R | IMPINK C | READING | 06 | 0049 | 08 01 09 | 118401 |
| SETLEY ANGELINA R | IMPINK C | READING | 06 | 0049 | 08 01 09 | 118401 |
| SETLOCK STELLA | SETLOCK M | WNSLW T | 33 | 2789 | 07 12 09 | 101837 |
| SETMAN WM R | WEST C | PHILA | 51 | 0001 | 09 14 09 | 143040 |
| SETTA GUISEPPE | BIANCA V | WINTON | 35 | 0596 | 02 11 09 | 39357 |
| SETTE MARGARET | DAPUTZ J | RIDGWAY | 24 | 1241 | 05 31 09 | 67722 |
| SETTELMEIER FLORENCE | MINK R | PGH | 02 | 0002 | 05 03 09 | 71935 |
| SETTER WILHELMINA M | KITTEL M | PHILA | 51 | 0001 | 08 05 09 | 126360 |
| SETTING ROSE | NUDO C | PGH | 02 | 0002 | 09 17 09 | 140165 |
| SETTLE EDWARD | SNYDER H | PHILA | 51 | 0001 | 11 12 09 | 175875 |
| SETTLE EMMA I | KEARNS R | LEWISTN | 44 | 1385 | 10 10 09 | 148860 |
| SETTLE EUGENIA W | BROWN A | MCKEESPT | 02 | 0021 | 03 20 09 | 33475 |
| SETTLE JNO W | COURTNELL E | PHILA | 51 | 0001 | 12 24 09 | 193822 |
| SETTLE MARGARET R | SIFFORD M | BRATN T | 44 | 3048 | 10 04 09 | 150316 |
| SETTLE MARTHA A | MAIST L | BRATN T | 44 | 3048 | 05 26 09 | 65718 |
| SETTLE WM H | SMITH A | PHILA | 51 | 0001 | 05 03 09 | 75720 |
| SETTLEMIRE GEORGE G | HEASLEY F | OIL CITY | 61 | 0047 | 09 11 09 | 168375 |
| SETTLEMIRE GEORGE C | HEASLEY F | OIL CITY | 61 | 0047 | 09 11 09 | 168375 |
| SETTLER MARY | HEASKEL A | MIFFLN T | 02 | 2038 | 12 08 09 | 178999 |
| SETTLES ANNA J | SETTLES M | LIBRTY T | 05 | 2139 | 12 20 09 | 187759 |
| SETTLES BEATRICE E | BROWN R | N STRB T | 63 | 3409 | 02 18 09 | 14989 |
| SETTLES ELIZABETH | HARD E | PHILA | 51 | 0001 | 06 16 09 | 90495 |

| | | | | | | |
|---|---|---|---|---|---|---|
| SETTLES JOHN | WHITEHEAD D | PHILA | 51 | 0001 | 12 01 09 | 196738 |
| SETZ JOHN | TUSKA A | WHTHL T | 39 | 2917 | 12 19 09 | 178074 |
| SETZER CECELIA M | SETZER T | MOORE T | 48 | 3141 | 11 25 09 | 161598 |
| SETZER GIRL | KNECHT M | WETHRLY | 13 | 1143 | 06 22 09 | 87614 |
| SETZER GRACE C | WHARTMAN C | BETHLM | 48 | 1416 | 10 02 09 | 144202 |
| SETZLER BOY | STAYROOK E | BRATN T | 44 | 3048 | 01 06 09 | 19538 |
| SETZLER CLAYTON O | BEIDERMAN L | SPRG CY | 15 | 1164 | 02 11 09 | 37950 |
| SEUBERT EDWARD F | DURUIN M | LATROBE | 65 | 0942 | 06 26 09 | 81254 |
| SEULLE BOY | SEULLE J | AYR T | 29 | 2696 | 01 19 09 | 18915 |
| SEURS CHARLES | DAUGHERTY A | ELWD CTY | 37 | 1336 | 11 11 09 | 163991 |
| SEUSER MARY | LITEC M | WINTON | 35 | 0596 | 05 01 09 | 70651 |
| SEVAK HELEN | MISHKO M | ALLENTN | 39 | 0031 | 06 26 09 | 75987 |
| SEVAK STEPHEN | MISHKO M | ALLENTN | 39 | 0031 | 06 26 09 | 75971 |
| SEVANISH MIKE | LABON U | BUTLER | 10 | 1109 | 07 13 09 | 93013 |
| SEVANSKI LUDWIGA | TAKIWIGA S | EXETER | 40 | 0640 | 01 03 09 | 2863 |
| SEVASTIO ANGELINO | DADDONA A | DERRY T | 22 | 2585 | 11 05 09 | 165053 |
| SEVASTIO CAROLINE | DADDONA A | DERRY T | 22 | 2585 | 01 24 09 | 17476 |
| SEVASTIO JOSEPHINE | DADDONA A | DERRY T | 22 | 2585 | 11 05 09 | 165052 |
| SEVCHEC STEPHEN | NASTA E | ALLIANCE | 48 | 0912 | 12 20 09 | 184978 |
| SEVCIK ELIZEBETH | MALINAK M | MORRIS T | 17 | 2472 | 09 02 09 | 133590 |
| SEVCIK STEFAN | URABEL K | GERMAN T | 26 | 2662 | 01 15 09 | 5155 |
| SEVCIK TURO | VANCAC M | GERMAN T | 26 | 2662 | 04 28 09 | 49412 |
| SEVE BOY | PHERRIN N | MLCRK T | 25 | 2632 | 05 25 09 | 78922 |
| SEVEISON GEORGE | SLEEP E | E STDSBG | 45 | 1388 | 08 03 09 | 112836 |
| SEVEL CLARENCE J | HUSBANDS G | PHILA | 51 | 0001 | 02 11 09 | 43213 |
| SEVELLO DONATO | PALLAVIO C | ALTOONA | 07 | 0032 | 12 14 09 | 176501 |
| SEVENDOSKY BOY | SARDOSKY M | MCKEESPT | 02 | 0021 | 02 06 09 | 18533 |
| Sevin ~~SEVEN~~S VERA J | BEMINER M | LEETSDL | 02 | 1044 | 03 ~~10~~ 09 | 33338 |
| SEVENTOSKY HELEN | SEVENTOSKY | FREELAND | 40 | 1349 | 04 21 09 | 46878 |
| SEVER ANNIE | RANKA J | HEMPFD T | 65 | 3461 | 12 06 09 | 180580 |
| SEVER CALMON | FEDER M | PHILA | 51 | 0001 | 10 28 09 | 160130 |
| SEVER JOSEPH | ZURGA F | FRST CTY | 58 | 1471 | 02 02 09 | 16543 |
| SEVER MARY | FEDER A | HAZEL T | 40 | 2944 | 08 14 09 | 113781 |
| SEVER MARY | RANKA J | HEMPFD T | 65 | 3461 | 12 06 09 | 180579 |
| SEVERA FRANK | BRAZOWSKI A | MUNHALL | 02 | 0148 | 05 26 09 | 65306 |
| SEVERINA GEOVANINA | CEAMPA S | PHILA | 51 | 0001 | 04 05 09 | 74027 |
| SEVERINE ADELINA | CAMMAROTA C | PHILA | 51 | 0001 | 11 09 09 | 175872 |
| SEVERN CHARLES J | GRESSER M | DORNCTN | 40 | 0638 | 05 22 09 | 78694 |
| SEVERN GEORGE | BURKE C | PHILA | 51 | 0001 | 02 04 09 | 26725 |
| SEVERNS LILLIAN | HOYLE A | KINGSTON | 40 | 0645 | 11 16 09 | 165704 |
| SEVERNS ROSE | LEIDY S | PHILA | 51 | 0001 | 10 11 09 | 160049 |
| SEVERO GIOVANNINA | SEVERO F | DUNMORE | 35 | 0582 | 12 10 09 | 179108 |
| SEVERSON MARIE | DOUGHERTY M | PHILA | 51 | 0001 | 02 27 09 | 43219 |
| SEVERSON RICHARD | WOOLVEN A | PHILA | 51 | 0001 | 01 25 09 | 12551 |
| SEVERSON WENDELL M | KYTE S | SCRANTON | 35 | 0004 | 06 05 09 | 102190 |
| SEVERSON WENDELL Y | KYTE S | SCRANTON | 35 | 0004 | 06 05 09 | 102190 |
| SEVERT BOY | BERGUND M | ETNA | 02 | 1022 | 09 23 09 | 130194 |
| SEVERYN GENOVEVA | CHUDO M | PGH | 02 | 0002 | 04 27 09 | 56060 |
| SEVIACKA AGNES E | REICH M | PHILA | 51 | 0001 | 08 28 09 | 140945 |
| SEVIC GIRL | PANSHIC M | SUMRHL T | 11 | 2320 | 08 07 09 | 121961 |
| SEVIER ANTHONY | OPEKIA M | FRST CTY | 58 | 1471 | 06 06 09 | 79540 |
| SEVIER EVELYN E | BATLIN C | ROCKLD T | 61 | 3362 | 08 31 09 | 112845 |
| SEVILLE BEATRICE E | LEVY E | PGH | 02 | 0002 | 06 01 09 | 201046 |
| SEVILLE BOY | DISHONG L | BETHEL T | 29 | 2703 | 10 11 09 | 155557 |

Seyboth, Orian W. - C. Dunlap - Freedom - 12/26 - D211214

| | | | | | | | |
|---|---|---|---|---|---|---|---|
| SEVILLE DAVID W | DAVITT M | BELLEVUE | 02 | 1012 | 02 | 25 09 | 14225 |
| SEVILLE GRAHAM B | SHEETS M | COATESVL | 15 | 1156 | 02 | 18 09 | 77702 |
| SEVILLE MARY E | HEHL L | PHILA | 51 | 0001 | 08 | 19 09 | 126507 |
| SEVILLE WM B | DENNIS C | PHILA | 51 | 0001 | 08 | 18 09 | 126307 |
| SEVIN LEOTA H | SPEER E | LEETSDL | 02 | 1044 | 01 | 28 09 | 4861 |
| SEVISON BOY | GLASER M | POTTSTN | 46 | 1402 | 01 | 29 09 | 6854 |
| SEVISON JOHN L | SLEEP E | E STDSBG | 45 | 1388 | 08 | 03 09 | 112836 |
| SEWA JOHN | EMIE A | MT CML T | 49 | 3115 | 03 | 22 09 | 200394 |
| SEWALK MARY | SEWALK A | FRANKLIN | 11 | 0308 | 01 | 17 09 | 3177 |
| SEWANDOSKI EWA | MAGROSKI M | READING | 06 | 0049 | 03 | 28 09 | 36304 |
| SEWANSKY GAZA | FARSOCASH M | BRIDGEPT | 26 | 0503 | 04 | 18 09 | 53345 |
| SEWARD DOROTHY L | MOUSLEY E | PHILA | 51 | 0001 | 10 | 29 09 | FILm ~~174111~~ 167454 |
| SEWARD ESTHER T | TRENT M | PHILA | 51 | 0001 | 08 | 28 09 | 126275 |
| SEWARD STILLBORN | SUTLIFF F | FAIRMT T | 40 | 2935 | 05 | 11 09 | 66237 |
| SEWARD WILLIAM C | WAHL E | PHILA | 51 | 0001 | 02 | 28 09 | 42964 |
| SEWASTINOWICZ JOSEPHIN | DZESCZIK P | PHILA | 51 | 0001 | 03 | 17 09 | 72823 |
| SEWATKA MARY | ORAVITZ A | BR VLY T | 56 | 3263 | 11 | 26 09 | 161657 |
| SEWCIK ANNIE | HARASCAK M | HAZEL T | 40 | 2944 | 04 | 12 09 | 80151 |
| SEWDA FRANK | SCHMEISTER | PHILA | 51 | 0001 | 02 | 17 09 | 26754 |
| SEWELL BOY | THOMAS E | MRCS HK | 23 | 0470 | 08 | 15 09 | 126872 |
| SEWELL HURTZ | LYLE M | PHILA | 51 | 0001 | 10 | 06 09 | 174081 |
| SEWELL LESLIE M | ROBINSON C | L MERN T | 46 | 3111 | 08 | 14 09 | 115129 |
| SEWELL MARY E | HAWKINS M | NORRISTN | 46 | 1399 | 07 | 08 09 | 100229 |
| SEWELL MELDRED | ~~SEWELL E~~ Angell E | LKWK T | 43 | 3029 | 05 | 03 09 | 65798 |
| SEWELL MELDRID | ANGLE E | E LKWK T | 43 | 3029 | 05 | 03 09 | 65798 |
| SEWELL OLIVIA | LEWIS V | PHILA | 51 | 0001 | 09 | 29 09 | 142959 |
| SEWERD EDITH F | MULLIN B | CHESTER | 23 | 0009 | 08 | 15 09 | 110762 |
| SEWICKLEY IZADORE | HOLLANDER T | BRADDOCK | 02 | 1013 | 07 | 07 09 | 93091 |
| SEWISKEY STILLBORN | PIKE E | PORTAGE | 11 | 1134 | 04 | 10 09 | 51663 |
| SEWISKIS ANTHONY | VITKUS M | SCRANTON | 35 | 0004 | 03 | 07 09 | 102112 |
| SEXANER DONALD F | COMEFORD M | ERIE | 25 | 0054 | 07 | 13 09 | 130035 |
| SEXAUER WILLIAM A | BLACK L | MLCRK T | 25 | 2632 | 06 | 30 09 | 95596 |
| SEXCIVISKI BOY | RUCKOTA R | CHARLR | 63 | 1516 | 03 | 29 09 | 45277 |
| SEXEANER GEORGE W | WILLINGER E | CARRICK | 02 | 1577 | 04 | 30 09 | 45215 |
| SEXTON CATHERIN E | WHALEN A | RENOVO | 18 | 1194 | 04 | 05 09 | 52225 |
| SEXTON DANL E | CADDEN M | PGH | 02 | 0002 | 01 | 14 09 | 10617 |
| SEXTON DOROTHY M | WILSON E | PGH | 02 | 0002 | 12 | 09 09 | 190820 |
| SEXTON LOUIS M | BORLAND E | BLMFLD T | 20 | 2542 | 10 | 10 09 | 208427 |
| SEXTON STILLBORN | MAGEE A | INDIANA | 32 | 1296 | 05 | 09 09 | 63361 |
| SEYBERT BOY | MILLER M | BERWICK | 19 | 1197 | 05 | 07 09 | 59471 |
| SEYBERT CHARLES G | MILLER M | | | | 05 | 09 09 | 59471 |
| SEYBERT FREDA | BUISAC A | JEFF T | 10 | 2294 | 06 | 05 09 | 137541 |
| SEYBERT GIRL | DOWLING J | PARNAS | 65 | 0955 | 07 | 27 09 | 101086 |
| SEYBERT IDA M | HILMER A | PHILA | 51 | 0001 | 05 | 07 09 | 123514 |
| SEYBERT MILLICENT | EVERHART B | SHICKSHY | 40 | 1355 | 11 | 04 09 | 170675 |
| SEYBERT VIOLET | LENARD M | TOBY T | 16 | 3555 | 09 | 24 09 | 136164 |
| SEYBERT WILLIAM C | OBRIENJK | DONEGL T | 10 | 2282 | 08 | 19 09 | 205888 |
| SEYBOLD ~~BOY~~ William Henry | ~~SEYBOLD~~ V | PGH | 02 | 0002 | 01 | 08 09 | 24954 |
| SEYBOLD JOHN | DUFFY M | WASHNGTN | 63 | 1520 | 08 | 10 09 | 121285 |
| SEYBOLD RAYMOND C | SCHROTH E | NW KNSTN | 65 | 1538 | 10 | 18 09 | 150863 |
| SEYDELL HELEN | WURSTER B | PHILA | 51 | 0001 | 09 | 19 09 | 142845 |
| SEYFANG JOHN L | BOGANDUS M | BRADFORD | 42 | 0033 | 03 | 04 09 | 28426 |
| SEYFERT EDWARD | MCCARTY M | PHILA | 51 | 0001 | 10 | 28 09 | 159939 |
| SEYFERT GIRL | WAGNER R | TILDEN T | 06 | 2165 | 07 | 30 09 | 94533 |

7-29-71. Seyler, Lenore Estella - 118070 - A. D. Heath - 8/5 - Liberty

Seyler, Hevona E. ; See Florence Siler

10-24-68 - Sgarlata, Maetana Helen - Rocca Abbate S-211477-09 Luz Co. Swoyerville 10-23-09

| | | | | | | | |
|---|---|---|---|---|---|---|---|
| SEYFERT JAMES | TALARZYK M | READING | 06 | 0049 | 03 | 28 | 09 | 36245 |
| SEYFERT LONA Florence Elizabeth | TEMPLIN S | Birdsboro | 06 | 1071 | 12 | 16 | 09 | 177586 |
| SEYFERT RICHARD L | WAGNER E | PHILA | 51 | 0001 | 09 | 15 | 09 | 142900 |
| SEYFERT SHELDON | BENNING A | NAPIER T | 05 | 2140 | 04 | 19 | 09 | 68953 |
| SEYFREID BARBARA A | SMITH L | CTSQUA | 39 | 0626 | 12 | 16 | 09 | 178490 |
| SEYFRIED BOY | FREY G | WHTHL T | 39 | 2917 | 10 | 11 | 09 | 145163 |
| SEYGO JOSEPH | SCTASHO M | BRADDOCK | 02 | 1013 | 03 | 11 | 09 | 28218 |
| SEYKO GEORGE | SAVCHAK M | RANKIN | 02 | 0155 | 01 | 19 | 09 | 7601 |
| SEYLAR ELIZABETH D | LOGUE E | MCCNLSBG | 29 | 1272 | 10 | 15 | 09 | 150187 |
| SEYLAR STILLBORN | ISABELL R | GUILFD T | 28 | 2680 | 07 | 08 | 09 | 94258 |
| SEYLER FRANKLIN | MAULPOTER M | READING | 06 | 0049 | 04 | 16 | 09 | 51813 |
| SEYLER GIRL | LEVAN S | MDN CK T | 06 | 2164 | 05 | 23 | 09 | 62577 |
| SEYLER JACK A | MCSHERRY M | YORK | 67 | 0053 | 05 | 06 | 09 | 70953 |
| SEYLER JACOB H | HILBERT H | ROCKLD T | 06 | 2173 | 11 | 09 | 09 | 171388 |
| SEYLER JOHN H | FROMAN R | W SLM T | 43 | 3014 | 08 | 14 | 09 | 113504 |
| SEYLER JOHN R | YONSE L | ROCKLD T | 06 | 2173 | 03 | 01 | 09 | 38673 |
| SEYLER KENEAL | WILITS N | AUSTIN | 53 | 1432 | 08 | 09 | 09 | 200422 |
| SEYLER MARGARET L | SMITH E | LOGANTN | 18 | 0402 | 06 | 13 | 09 | 206550 |
| SEYLER NEAL | WILLITS N | AUSTIN | 53 | 1432 | 08 | 09 | 09 | 126843 |
| SEYLER RUTH E | WITTEL E | ERIE | 25 | 0054 | 02 | 03 | 09 | 205904 |
| SEYMON DONALD A | RICHMOND M | SULVN T | 59 | 3332 | 08 | 20 | 09 | 116400 |
| SEYMORE BEATRICE | BUCHANAN C | CHRYHL T | 32 | 2764 | 02 | 19 | 09 | 17190 |
| SEYMORE BOY | WOODS S | PENN T | 65 | 3462 | 10 | 20 | 09 | 148409 |
| SEYMORE GIRL | ELLIOTT M | FREELAND | 40 | 1349 | 04 | 11 | 09 | 46883 |
| SEYMORE HAROLD | TERWILLIGER | SCRANTON | 35 | 0004 | 07 | 05 | 09 | 102060 |
| SEYMORE HELEN | TERWILLIGER | SCRANTON | 35 | 0004 | 07 | 05 | 09 | 102061 |
| SEYMORE IRENE E | ECKENRODE M | ALLEG T | 11 | 2313 | 05 | 26 | 09 | 64465 |
| SEYMOUR BOY | LAUVER D | BRATN T | 44 | 3048 | 02 | 25 | 09 | 50139 |
| SEYMOUR CHAS M | IVORY I | ALTOONA | 07 | 0032 | 04 | 27 | 09 | 59028 |
| SEYMOUR JOHN | HINTZ S | PHILA | 51 | 0001 | 06 | 14 | 09 | 90531 |
| SEYMOUR JOHN | HEINTZ S | PHILA | 51 | 0001 | 01 | 14 | 09 | 199733 |
| SEYMOUR JOHN | HEINTZ E | PHILA | 51 | 0001 | 01 | 14 | 09 | 173428 |
| SEYMOUR JOSEPH W | MILLER E | GIRARDVL | 54 | 0788 | 05 | 30 | 09 | 79706 |
| SEYMOUR LENA M | KENNEDY C | SPRFLD T | 08 | 2232 | 04 | 18 | 09 | 54142 |
| SEYMOUR RACHEL A | REILLY M | PHILA | 51 | 0001 | 01 | 16 | 09 | 27433 |
| SEYMOUR ROBERT J | SEYMOUR A | PHILA | 51 | 0001 | 01 | 26 | 09 | 12695 |
| SEYMOUR THOMAS | MANGAN M | JERMYN | 35 | 0586 | 02 | 16 | 09 | 17707 |
| SEYMOUR WILLIAM J | MANGAN M | JERMYN | 35 | 0586 | 02 | 16 | 09 | 17707 |
| SEYMOUR WILLIAM | SARVER D | WAYNE T | 44 | 3049 | 02 | 25 | 09 | 35166 |
| SEYOE CARRIE M | ARMSTRONG M | TUSC T | 34 | 2808 | 08 | 30 | 09 | 130409 |
| SEZOVIC ANNA | DANKOVIC M | CHARLR | 63 | 1516 | 03 | 06 | 09 | 29392 |
| SEZTAK MARY | KISH K | PHILA | 51 | 0001 | 10 | 26 | 09 | 174112 |
| SFONTYO STILLBORN | SFONTYO R | NW CASTL | 37 | 0046 | 06 | 01 | 09 | 82792 |
| SFRAFIZ FRANK | MATROKUZ K | CHESTER | 23 | 0009 | 08 | 05 | 09 | 110739 |
| SGALLO VINGENZI B | PATRULLA A | PHILA | 51 | 0001 | 01 | 02 | 09 | 57853 |
| SGAMBATI FILOMENA | PASQUARELLA | PGH | 02 | 0002 | 11 | 10 | 09 | 201574 |
| SGAMBATO LIBERATO | PANTALONE L | PGH | 02 | 0002 | 11 | 29 | 09 | 197291 |
| SGAMBELLONE VICTORIA | ALME C | SCRANTON | 35 | 0004 | 08 | 07 | 09 | 202508 |
| SGAMMA GIULIA G | PUCCIARELLI | BRDFD T | 42 | 3009 | 06 | 07 | 09 | 204204 |
| SGANGA ANNA | MANDOLA R | YOUNG T | 33 | 2787 | 11 | 25 | 09 | 168570 |
| SGARLATA ANTONINO | SGARLATA R | PGH | 02 | 0002 | 09 | 09 | 09 | 140214 |
| SGARRO ISABELLA C | RICCI R | PHILA | 51 | 0001 | 09 | 18 | 09 | 142847 |
| SGELISKI HELEN | DUMA K | HAZLETON | 40 | 0039 | 06 | 22 | 09 | 181144 |
| SGNAZ EDWARD | SPRITZ K | PHILA | 51 | 0001 | 08 | 06 | 09 | 126269 |

Shaddinger Dorothy 12-16-09 190672-09

| | | | | | | |
|---|---|---|---|---|---|---|
| SGOBBA FERINO | SGOBBA F | SCRANTON | 35 | 0004 | 11 16 09 | 169853 |
| SGRO LUIGI A | MILONE G | PHILA | 51 | 0001 | 01 01 09 | 11673 |
| SGRO MARY | BOLLIMACI B | PHILA | 51 | 0001 | 08 26 09 | 140942 |
| SGROI SANDA M | BABCOCK H | WLMSPRT | 41 | 0052 | 02 06 09 | 23460 |
| SHAAF JOHN | JOYCE M | PHILA | 51 | 0001 | 07 27 09 | 124294 |
| SHAAK ANNA M | HOKE M | ML CRK T | 38 | 2893 | 01 28 09 | 5800 |
| SHAAK LIZZIE | NOLL A | CLAY T | 36 | 3527 | 04 18 09 | 46634 |
| SHAAL STILLBORN | COLEMAN M | LOGAN T | 07 | 3548 | 05 08 09 | 59021 |
| SHAAL WILLIAM H | LATHAM A | PHILA | 51 | 0001 | 09 22 09 | 157978 |
| SHAAS SHOWARD | SHAAS B | PGH | 02 | 0002 | 12 11 09 | 190748 |
| SHABAG JOSEPH | SABBO M | HOOVRSVL | 56 | 1458 | 06 30 09 | 80503 |
| SHABALLA MARGRET | HUDDOCK A | | 40 | 3947 | 01 26 09 | 1764 |
| SHABAROW RUTH P | SHABAROW A | PHILA | 51 | 0001 | 11 19 09 | 175758 |
| SHABDA JOSEPH | JOSEPH M | ALLENTN | 39 | 0031 | 09 08 09 | 143539 |
| SHABIK WILLIAM C | TOFFEL J | BVR FLS | 04 | 1048 | 02 19 09 | 13862 |
| SHABLIK STILLBORN | HLADATS J | BRADDOCK | 02 | 1013 | 02 26 09 | 13928 |
| SHABO ANITA M | SHABO A | MAHNG T | 13 | 2338 | 03 08 09 | 33262 |
| SHABO GIRL | HOWER M | SHAMOKIN | 49 | 1409 | 01 10 09 | 8106 |
| SHABONIA WLADYSLAW | HUMOCK H | MT UNION | 31 | 1285 | 04 06 09 | 50174 |
| SHAC HELEN | KVARZNAK A | HAZLETON | 40 | 0039 | 07 30 09 | 181147 |
| SHACHUVITCH SAM | ZALKIN E | PHILA | 51 | 0001 | 04 15 09 | 73977 |
| SHACK GIRL | BROWN M | MOOSIC | 35 | 0589 | 10 05 09 | 143928 |
| SHACK MARY | CARRO S | ELWD CTY | 37 | 1336 | 11 15 09 | 163989 |
| SHACK STEPHEN | DUDIC S | PGH | 02 | 0002 | 12 28 09 | 190696 |
| SHACKELTON MARGARET | DORMAN E | COLUMBIA | 36 | 1326 | 09 19 09 | 128689 |
| SHACKERMAN ROBERT | STUART B | PHILA | 51 | 0001 | 02 28 09 | 58112 |
| SHACKETT PHILLIP L | FINCH B | COUDRSPT | 53 | 1433 | 06 04 09 | 77902 |
| SHACKLEFORD HELLEN M | FORTNEY L | N CHRLR | 63 | 0908 | 03 15 09 | 35209 |
| SHACKLEY EDITH M | PONSONBY A | PGH | 02 | 0002 | 01 28 09 | 202381 |
| SHACKLOS BOY | MUSHICKI M | MT CML T | 49 | 3115 | 12 16 09 | 183155 |
| SHACKMASTER SIMON | YOYOSKI M | PHILA | 51 | 0001 | 10 05 09 | 196089 |
| SHACKTER LIZZIE | MARTIN M | WSHGTN T | 26 | 2658 | 06 21 09 | 79405 |
| SHACOF TELLER | TELLER D | PHILA | 51 | 0001 | 03 13 09 | 42469 |
| SHADDENGER ROY K | KELLER A | PLMSTD T | 09 | 2246 | 01 26 09 | 2474 |
| SHADDINGER FLORENCE | ANTHINGTEN | SLBRY T | 09 | 2249 | 04 14 09 | 50918 |
| SHADDUCK JESSIE | AHLES H | BRDFD T | 42 | 3009 | 02 15 09 | 13967 |
| SHADDUCK LEO L | KING L | N EAST | 25 | 2639 | 05 20 09 | 83222 |
| SHADDUCK LEOLEE B | KING L | N EAST | 25 | 2639 | 05 20 09 | 83222 |
| SHADE BOY | EBY A | U MTGO T | 54 | 3242 | 11 29 09 | 171243 |
| SHADE BOY | WELLER M | ANTHY T | 47 | 3076 | 10 09 09 | 155601 |
| SHADE BOY | WILLIAMS A | HUBLEY T | 54 | 3241 | 02 11 09 | 22818 |
| SHADE BOY | RITTER M | GUILFD T | 28 | 2680 | 02 25 09 | 14788 |
| SHADE BULEAH I | SHADE L | CHMBRSBG | 28 | 1267 | 07 31 09 | 111291 |
| SHADE CECIL D | SHADE H | FRKSTN T | 07 | 2191 | 11 28 09 | 181569 |
| SHADE ERMA G | ICKES G | HLDYSBG | 07 | 1082 | 11 04 09 | 165076 |
| SHADE GIRL | PRICE L | EVERETT | 05 | 1059 | 04 17 09 | 46699 |
| SHADE GIRL | STRAUB I | SHAMOKIN | 49 | 1409 | 06 21 09 | 85236 |
| SHADE GIRL | SALTZER C | HUBLEY T | 54 | 3241 | 04 11 09 | 53952 |
| SHADE GRANT D | WELLER M | LEWIS T | 49 | 3124 | 10 09 09 | 209551 |
| SHADE HANNAH W | WILBURN H | IRWIN | 65 | 1582 | 01 27 09 | 3708 |
| SHADE HARRY R | RUPERT E | HNDRSN T | 31 | 2735 | 05 05 09 | 63409 |
| SHADE HELEN L | REED I | HUBLEY T | 54 | 3241 | 12 09 09 | 188437 |
| SHADE HENRY | KENNELLEY S | ALISN T | 18 | 2478 | 09 24 09 | 130760 |
| SHADE HENRY | BAKER B | PORTER T | 18 | 2484 | 10 11 09 | 167568 |

| | | | | | | | |
|---|---|---|---|---|---|---|---|
| SHADE HERMAN E | DERSCH M | ONTLNE T | 06 | 2187 | 12 26 09 | | 189454 |
| SHADE JOHN C | KENNEDY M | TAYLOR T | 07 | 2197 | 02 22 09 | | 67844 |
| SHADE JOHN J | STAMM L | PENN T | 06 | 2152 | 08 28 09 | | 128141 |
| SHADE MARGARET | RACHENBACH | PHILA | 51 | 0001 | 04 21 09 | | 57580 |
| SHADE MARY E | BITTENBENDE | CLBKDL T | 06 | 2159 | 03 14 09 | | 28713 |
| corrected YRS AGO — SHADE ~~MAY M~~ MARGOT MAE JR. | HERNER M | GRATZ | 22 | 1230 | 12 21 09 | ~~180812~~ | 192556 |
| SHADE PEARLY R | TRAUTMAN E | HUBLEY T | 54 | 3241 | 04 18 09 | | 53950 |
| SHADE THOMAS M | POPE E | NANTICK | 40 | 1351 | 02 25 09 | | 19603 |
| SHADE VIOLET F | SCHADE A | LYKENS T | 22 | 2579 | 05 18 09 | | 62714 |
| SHADE WILLIAM A | WAGNER R | HUBLEY T | 54 | 3241 | 02 17 09 | | 22815 |
| SHADE WM H | GLIEM G | HBG | 22 | 0038 | 03 17 09 | | 31759 |
| SHADECK EARL | RENAND M | KRTHS T | 17 | 2474 | 11 05 09 | | 165733 |
| SHADEL BOY | EVANS M | BR CRK T | 19 | 2503 | 09 05 09 | | 128032 |
| SHADEL GIRL | JONES A | COAL T | 49 | 3117 | 10 31 09 | | 153127 |
| SHADEL GIRL | HENNINGER N | SHAMOKIN | 49 | 1409 | 09 19 09 | | 187101 |
| SHADEL WILLIAM H | CHALLENGER | WLMSTN | 22 | 1236 | 05 04 09 | | 70777 |
| SHADEL WM | BRIGGLES H | HBG | 22 | 0038 | 12 21 09 | | 181024 |
| SHADENGER DORTHA | VINSON M | PLMSTD T | 09 | 2246 | 12 16 09 | | 179283 |
| SHADES STILLBORN | SWINBANK M | PGH | 02 | 0002 | 10 25 09 | | 157176 |
| SHADIS ELLEN | SAVITSKY N | PHILA | 51 | 0001 | 03 04 09 | | 42541 |
| SHADLE CARL V | BENDER L | POTTSVL | 54 | 1444 | 04 25 09 | | 67024 |
| SHADLE CHARLES F | SMEAD B | JRSY SHR | 41 | 1360 | 05 22 09 | | 64107 |
| SHADLE CHARLES R | GONGLOFF K | PORTER T | 54 | 3239 | 02 14 09 | | 53960 |
| SHADLE EDWARD L | SHADLE K | JRSY SHR | 41 | 0670 | 07 22 09 | | 97901 |
| SHADLE FRANCES L | BARR N | WLMSPRT | 41 | 0052 | 05 14 09 | | 86892 |
| SHADLE GIRL | BRIGGLES H | HBG | 22 | 0038 | 01 22 09 | | 3594 |
| SHADLE GIRL | BOYER I | HEGINS T | 54 | 3240 | 06 03 09 | | 86409 |
| SHADLE HARRY L | BUSH E | PORTER T | 54 | 3239 | 05 31 09 | | 69592 |
| SHADLE MARLINE | ZERBE A | LYKENS | 22 | 1233 | 06 02 09 | | 81373 |
| SHADLE NEVIN F | HOLT E | WICNSC T | 22 | 2588 | 04 15 09 | | 48900 |
| SHADLE OLIVE M | MITCHELL B | JOHNSTN | 11 | 0040 | 11 17 09 | | 165423 |
| SHADLE PAUL E | MCKINNON C | HUGHESVL | 41 | 1359 | 05 10 09 | | 63538 |
| SHADOSKI GIRL | KONASHESKA | S FAYT T | 02 | 2047 | 07 21 09 | | 100520 |
| SHADOWSKI EDDIE | ZUBER S | MTGMRY T | 32 | 2756 | 07 03 09 | | 94210 |
| SHADT JACOB | CURRAN A | PHILA | 51 | 0001 | 08 24 09 | | 126455 |
| SHADY MARY | MURPHY J | PHILA | 51 | 0001 | 06 15 09 | | 90443 |
| SHAEFER JOHN | COHLMEYER C | SCHUYL T | 54 | 3235 | 06 11 09 | | 86371 |
| SHAEFER MARGARET | MCDONALD M | PHILA | 51 | 0001 | 03 21 09 | | 199789 |
| SHAEFER RALPH W | KEESEY K | SPGTBY T | 67 | 3524 | 03 19 09 | | 39871 |
| SHAEFFER ANNA | FERRIS N | PHILA | 51 | 0001 | 03 12 09 | | 42495 |
| SHAEFFER ANNA M | DRUCK E | HELLAM T | 67 | 3522 | 04 10 09 | | 47842 |
| SHAEFFER ANNA M | NEWCOMER E | HELLAM T | 67 | 3522 | 04 10 09 | | 47842 |
| SHAEFFER ANNA V | SENNETT F | DKNSN T | 21 | 2564 | 05 18 09 | | 65731 |
| SHAEFFER ANNIE | ESCORIA A | S FORK | 11 | 1135 | 08 03 09 | | 119414 |
| SHAEFFER BESSIE E | ECKENROTH E | READING | 06 | 0049 | 01 09 09 | | 7320 |
| SHAEFFER BOY | KING M | SUNBURY | 49 | 1411 | 06 12 09 | | 85368 |
| SHAEFFER CHARLES R | STAHL A | FRNKLN T | 55 | 3251 | 02 08 09 | | 22083 |
| SHAEFFER DOROTHY M | KELLY A | FRNKLN T | 13 | 2345 | 12 20 09 | | 194887 |
| SHAEFFER ETHEL H *secon* | REITZ J *INT* | W CHSQ T | 49 | 3112 | 12 04 09 | | 184241 |
| SHAEFFER EUGENE A | LENGLE S | E PNSB T | 21 | 2556 | 10 03 09 | | 149110 |
| SHAEFFER GIRL | CERRIGAN K | JOHNSTN | 11 | 0040 | 05 16 09 | | 63800 |
| SHAEFFER GIRL | JOHNSTON A | JEANT | 65 | 1532 | 06 12 09 | | 80818 |
| SHAEFFER GIRL | HULSEY M | MT CARML | 49 | 1407 | 08 27 09 | | 115693 |
| SHAEFFER GRACE E | SHOLLY M | MONROE T | 55 | 3254 | 10 14 09 | | 153440 |

Shaeffer, Margaret Louise, 115693 Maud Hulsey Mt. Carmel 8/27/09

| | | | | | | |
|---|---|---|---|---|---|---|
| SHAEFFER HARVEY S | RAUCH M | LEBANON | 38 | 0042 | 10 17 09 | 148816 |
| SHAEFFER IRVIN R | REIMEL H | WSHGTN T | 48 | 3136 | 01 20 09 | 1160 |
| SHAEFFER JACOB | FRANK P | PHILA | 51 | 0001 | 05 26 09 | 92089 |
| SHAEFFER LISLE W | BOYER I | ARMSTG T | 32 | 2772 | 03 08 09 | 37715 |
| SHAEFFER MARION C | CRAWFORD A | NAZARETH | 48 | 1418 | 03 03 09 | 50700 |
| SHAEFFER MARTHA E | MOLL E | MT HY SP | 21 | 1222 | 03 16 09 | 34426 |
| SHAEFFER MELCHOR | HAYS M | STHPTN T | 28 | 2689 | 02 07 09 | 20295 |
| SHAEFFER NORMAN S | SILLINGER E | MRN HTS | 49 | 0060 | 04 23 09 | 50194 |
| SHAEFFER OLIVER | FAUST K | TAMAQUA | 54 | 1448 | 01 07 09 | 9003 |
| SHAEFFER RALPH J | SENNETT F | DKNSN T | 21 | 2564 | 05 18 09 | 65730 |
| SHAEFFER RAY E | DRESSLER P | MILRSBG | 22 | 1235 | 07 24 09 | 99792 |
| SHAEFFER ROSA | GELBMAN I | PHILA | 51 | 0001 | 01 26 09 | 72248 |
| SHAEFFER RUTH R | WOLFGANG M | YORK | 67 | 0053 | 05 22 09 | 70928 |
| SHAEFFER THEODORE N | SLIKE S | LEBANON | 38 | 0042 | 10 07 09 | 165940 |
| SHAEFFER VICTOR C | WORRALL M | PRDSE T | 36 | 3536 | 05 27 09 | 67148 |
| SHAEMAIER ROBERT W | BRANER C | LYKENS | 22 | 1233 | 12 27 09 | 182697 |
| SHAENERS MILTON | SHAENERS M | PHILA | 51 | 0001 | 08 30 09 | 191049 |
| SHAFCSIK LUTMILA | BENBINEK S | CRBNDL T | 35 | 2827 | 08 08 09 | 110879 |
| SHAFER BOY | TICKER W | PGH | 02 | 0002 | 05 11 09 | 71877 |
| SHAFER BOY | ALLEN K | WETHRLY | 13 | 1143 | 12 25 09 | 189348 |
| SHAFER CURTIS A | BREIGHNER A | CNWGO T | 01 | 2016 | 09 01 09 | 133845 |
| SHAFER ELISABETH | SHUBKAT E | STEELTON | 22 | 0458 | 05 31 09 | 69062 |
| SHAFER ELIZABETH | DUGLAS E | WYALUSNG | 08 | 1098 | 12 07 09 | 189401 |
| SHAFER EMMA L | SEARS D | SUNBURY | 49 | 1411 | 10 11 09 | 153301 |
| SHAFER EUGENE L | MATZ M | STRDSBG | 45 | 1389 | 11 06 09 | 170688 |
| SHAFER FRANCIS | THEIL C | NORRISTN | 46 | 1399 | 05 10 09 | 100248 |
| SHAFER FRANCIS R | SEXTON A | BENEZT T | 24 | 2621 | 06 14 09 | 87436 |
| SHAFER GIRL | BANKERT R | ALLENTN | 39 | 0031 | 05 05 09 | 58814 |
| SHAFER GIRL | BARBER E | UNION T | 20 | 2534 | 06 26 09 | 79748 |
| SHAFER GIRL | SHAFER N | JFRSN T | 43 | 3030 | 09 15 09 | 150534 |
| SHAFER GIRL | KROCK E | COAL T | 49 | 3117 | 10 08 09 | 153134 |
| SHAFER GIRL | KELLY S | E BRADY | 16 | 1169 | 01 22 09 | 198610 |
| SHAFER HELEN A | SLATER C | M PLST T | 65 | 3467 | 08 24 09 | 115932 |
| SHAFER JACOB | ADKOLF G | TARENTUM | 02 | 1031 | 05 18 09 | 69440 |
| SHAFER JOHN R | BUSKINK M | GREENE T | 52 | 3183 | 09 29 09 | 168942 |
| SHAFER KATY | ZUPANICH S | HMSTEAD | 02 | 0140 | 02 14 09 | 17094 |
| SHAFER LEOTA A | COWBURN M | GAINES T | 59 | 3344 | 05 31 09 | 64521 |
| SHAFER LULU | HOLBERT L | DONGL T | 63 | 3414 | 01 14 09 | 1692 |
| SHAFER MAGGIE M | KLINE L | FRNKLN T | 55 | 3251 | 01 30 09 | 8189 |
| SHAFER MARION | BROWN N | JFRSN T | 56 | 3278 | 12 14 09 | 187492 |
| SHAFER MARY E | PARSONS M | BRDFD T | 42 | 3009 | 10 01 09 | 144041 |
| SHAFER MAURICE L | HUFFMAN C | HYNDMAN | 05 | 1061 | 04 09 09 | 48000 |
| SHAFER PAUL E | MILLER I | PHILA | 51 | 0001 | 02 23 09 | 26612 |
| SHAFER RUTH C | STEWART H | PGH | 02 | 0002 | 06 30 09 | 88492 |
| SHAFER SOPHIA | HUTTON C | PHILA | 51 | 0001 | 02 16 09 | 26658 |
| SHAFER STILLBORN | REGGLE B | GILPIN T | 03 | 2077 | 04 01 09 | 48869 |
| SHAFER STILLBORN | WEINER A | S UN T | 26 | 2668 | 06 03 09 | 86188 |
| SHAFER STILLBORN | MYERS A | HAMLTN T | 28 | 2683 | 06 14 09 | 94290 |
| SHAFER THALMA | SHAFER E | SOMRST T | 56 | 3277 | 08 28 09 | 119470 |
| SHAFER VANETTA M | FETHERMAN I | HAMLTN T | 45 | 3055 | 10 09 09 | 153931 |
| SHAFER WILLIAM | BANMAN I | ELGIN | 25 | 0054 | 12 07 09 | 179538 |
| SHAFER WILLIAM A | ISITT E | STRDSBG | 45 | 1389 | 03 17 09 | 37851 |
| SHAFER WINIFRED I | EICHER G | SOMRST T | 56 | 3277 | 06 12 09 | 85522 |
| SHAFF IRENA M | SMITH M | CHLSTN T | 59 | 3336 | 06 13 09 | 87277 |

see → Shaffer, Alberta Jane - Myrtle Luella Shaffer 6-6-09 — 15-750-07

Cora L. Shaffer · M. Shaffer · Milford 4/30 67119 ←

Edna Shaffer - Elsie Bruch - York Co - 47842 - April 16 - 1909

| | | | | | | | |
|---|---|---|---|---|---|---|---|
| SHAFFER ALBERT | MILLER I | LOCK HVN | 18 | 0043 | 09 02 09 | | 132623 |
| SHAFFER ALBERTA C | STARTING C | PHILA | 51 | 0001 | 01 28 09 | | 12867 |
| SHAFFER ALICE E | GLOVER E | SUMMIT T | 56 | 3269 | 07 11 09 | | 116468 |
| SHAFFER ALIZABETH | REUSSER T | MONESSEN | 65 | 1535 | 10 04 09 | | 149515 |
| SHAFFER ALMA P | ABBOTT E | COLLEY T | 57 | 3527 | 01 19 09 | | 2360 |
| SHAFFER ALVERNA G | SHAFFER M | UNION T | 55 | 3258 | 03 11 09 | | 53040 |
| SHAFFER AMONDA | MALINOWSKA | PHILA | 51 | 0001 | 09 27 09 | | 142990 |
| SHAFFER ANNA E | BARNETT A | JENNER T | 56 | 3272 | 07 01 09 | | 114786 |
| SHAFFER ANNIE | HUMMEL N | SAVL T | 50 | 3162 | 10 26 09 | | 148138 |
| SHAFFER ARTHUR R | RITTER L | SHICKSHY | 40 | 1355 | 03 07 09 | | 68956 |
| SHAFFER ARTHUR T | YOHE E | GREEN T | 32 | 2757 | 01 15 09 | | 208512 |
| SHAFFER BENJAMAN L | KITTING G | LEWISTN | 44 | 1385 | 05 04 09 | | 98153 |
| SHAFFER BENJMAN S | KITTING G | LEWISTN | 44 | 1385 | 05 04 09 | | 98153 |
| SHAFFER BERNARD | MCGUIRE M | ST CLAIR | 54 | 1445 | 04 21 09 | | 53315 |
| SHAFFER BERTHA | ASEL C | ELDRED T | 33 | 2784 | 09 29 09 | | 137765 |
| SHAFFER BESSIE A | HERSHEY S | SHRSBY T | 67 | 3511 | 10 14 09 | | 154064 |
| SHAFFER BLAINE T | STIVESON G | KSKMTS T | 03 | 2066 | 02 14 09 | | 13608 |
| SHAFFER BOY | STERNER M | W MNHM T | 67 | 3503 | 05 09 09 | | 80313 |
| SHAFFER BOY | MICHAEL R | RDBK T | 03 | 2083 | 09 26 09 | | 137183 |
| SHAFFER BOY | THOMPSON M | GREENSBG | 65 | 1531 | 10 14 09 | | 147206 |
| SHAFFER BOY | SHAFFER E | MT PL T | 63 | 3411 | 10 02 09 | | 144889 |
| SHAFFER BOY | KESSLER L | PENN T | 67 | 3504 | 01 09 09 | | 27649 |
| SHAFFER BOY | FULMER M | WALCETN | 17 | 0394 | 07 16 09 | | 145356 |
| SHAFFER BOY | LOVE E | S HUNT T | 65 | 3564 | 10 04 09 | | 153796 |
| SHAFFER BOY | SHAFFER B | UNITY T | 65 | 3460 | 11 10 09 | | 164382 |
| SHAFFER BOY | YOHE E | GREEN T | 32 | 2757 | 02 15 09 | | 14724 |
| SHAFFER CARL E | RUGH G | MAHNG T | 03 | 2084 | 12 23 09 | | 187706 |
| SHAFFER CARL L | WORTHINGTON | LPRT T | 57 | 3291 | 03 08 09 | | 33285 |
| SHAFFER CARL V | ASEL C | BARNT T | 33 | 2785 | 12 10 09 | | 187574 |
| SHAFFER CARRIE E | MICHAELS R | RDBK T | 03 | 2083 | 03 15 09 | | 37749 |
| SHAFFER CARROL M | AUCKER S | UNION T | 55 | 3258 | 04 20 09 | | 53025 |
| SHAFFER CATHERINE V | SWARTZBAUGH | YORK | 67 | 0053 | 04 09 09 | | 55209 |
| SHAFFER CHARLES S | POHRE M | SLTLK T | 26 | 2665 | 05 10 09 | | 66669 |
| SHAFFER CHARLES F | SMITH D | RDBK T | 03 | 2083 | 11 22 09 | | 170699 |
| SHAFFER CLARA M | HOLLINGSWOR | N LNDY T | 38 | 2895 | 09 07 09 | | 135774 |
| SHAFFER CLARANCE L | HAINS M | MCINTR T | 41 | 2982 | 09 02 09 | | 169483 |
| SHAFFER CLAUDE R | SCANLAN F | PHILA | 51 | 0001 | 09 30 09 | | 157981 |
| SHAFFER CLETUS F | SHAFFER L | SHADE T | 56 | 3270 | 04 25 09 | | 47952 |
| SHAFFER CLIFFORD E | KIFER E | SPR CK T | 24 | 2626 | 10 05 09 | | 148182 |
| decd SHAFFER CLYDE L-see confri | WOHLBAUGH P | RDBK T | 03 | 2083 | 06 08 09 | | 85867 |
| SHAFFER DANIEL | GLAUTZ B | BEAVER T | 33 | 2793 | 03 01 09 | | 37706 |
| SHAFFER DEMA V | SAYLOR M | JOHNSTN | 11 | 0040 | 02 19 09 | | 203215 |
| SHAFFER DORA I | KOPPENHAVER | MIFFLN T | 22 | 2576 | 11 28 09 | | 176165 |
| SHAFFER DOROTHY M | EDGAR C | PN CRK T | 18 | 2494 | 05 19 09 | | 64597 |
| SHAFFER DOROTHY E | BARD A | CLEARFLD | 17 | 0379 | 04 21 09 | | 208499 |
| SHAFFER DOROTHY L | KELLER C | W MIDLSX | 43 | 1384 | 10 28 09 | | 155574 |
| SHAFFER DOROTHY | NEWBORO S | ALLENTN | 39 | 0031 | 09 28 09 | | 160778 |
| SHAFFER EARLE | CLINGER C | ELDRED T | 33 | 2784 | 04 13 09 | | 69336 |
| SHAFFER EDITH P | DORR A | SOMRST T | 56 | 3277 | 01 15 09 | | 8642 |
| SHAFFER EDVARD M | SHAFFER I | SANDY T | 17 | 2458 | 02 01 09 | | 15748 |
| SHAFFER ELEANOR A | FURER C | NO BRDCK | 02 | 0149 | 04 30 09 | | 50588 |
| SHAFFER ELIZABETH | SWANK E | QUEMHG T | 56 | 3271 | 04 08 09 | | 53720 |
| SHAFFER ELLWOOD G | MALLOY E | PHILA | 51 | 0001 | 03 26 09 | | 58658 |
| SHAFFER ELVA E | WALTON S | GALITZN | 11 | 1131 | 04 03 09 | | 47214 |

Shaffer, Evelyn Genevieve D-209846 Mary C. Trusal Westrid Co 9-19-09

| | | | | | | |
|---|---|---|---|---|---|---|
| SHAFFER ELVA L | MILLS L | BLOOMSBG | 19 | 1200 | 01 13 09 | 873 |
| SHAFFER ESTHER B | GRAY C | HKORY T | 37 | 2883 | 04 04 09 | 50434 |
| SHAFFER ETHEL | SELL R | STY CK T | 11 | 2326 | 11 12 09 | 165503 |
| SHAFFER ETHEL M | SHAFFER A | SHRSBY T | 67 | 3511 | 01 01 09 | 8658 |
| SHAFFER EUGENE B | SARTWELL M | WSHGTN T | 33 | 2790 | 10 18 09 | 152619 |
| SHAFFER EVELYN B | WAJLE E | FORD CY | 03 | 0173 | 08 21 09 | 200470 |
| SHAFFER EVERETT L | HOLMSTROM E | RIDGWAY | 24 | 1241 | 06 05 09 | 84627 |
| SHAFFER FLORENCE A | TURNBACH N | BERWICK | 19 | 1197 | 02 14 09 | 14491 |
| SHAFFER FRANCES | RIEMAN C | BR VLY T | 56 | 3263 | 10 13 09 | 144288 |
| SHAFFER FREDERICK H | STALCUP A | CLEARFLD | 17 | 1179 | 05 10 09 | 60555 |
| SHAFFER ~~FREDK~~ Philip | GERMISON A | PGH | 02 | 0002 | 01 22 09 | 10939 |
| SHAFFER GEO E | MARFERDING | JOHNSTN | 11 | 0040 | 11 12 09 | 165396 |
| SHAFFER GEORGE E | SMITH J | MANN T | 05 | 2146 | 10 30 09 | 195642 |
| SHAFFER GEORGE F | KOPP A | SPRFLD T | 67 | 3508 | 07 28 09 | 98365 |
| SHAFFER GEORGE S | LAUFFER A | UNION T | 05 | 2132 | 01 08 09 | 351 |
| SHAFFER GEORGIE W | RESINGER M | WAYNE T | 20 | 2528 | 02 03 09 | 15048 |
| SHAFFER GERTRUDE T | THOMAS N | CONMGH T | 56 | 3262 | 01 09 09 | 1063 |
| SHAFFER GIRL | STROEBELE S | SPRFLD T | 43 | 3028 | 05 18 09 | 65796 |
| SHAFFER GIRL | WILLIAMS V | SPRFLD T | 25 | 2641 | 05 15 09 | 68606 |
| SHAFFER GIRL | FINDLEY M | SCHUYL T | 15 | 2404 | 08 04 09 | 126831 |
| SHAFFER GIRL | RAFFLES M | COAL CTR | 63 | 0901 | 09 05 09 | 129251 |
| SHAFFER GIRL | HEIBER Z | ETNA | 02 | 1022 | 07 09 09 | 130218 |
| SHAFFER GIRL | BARRON A | JOHNSTN | 11 | 0040 | 01 21 09 | 4152 |
| SHAFFER GIRL | SHAFFER B | LNDRY T | 05 | 2129 | 09 09 09 | 131662 |
| SHAFFER GIRL | DULL A | KSKMTS T | 03 | 2066 | 10 05 09 | 143879 |
| SHAFFER GIRL | REASE D | WSHGTN T | 67 | 3520 | 01 14 09 | 7630 |
| SHAFFER GIRL | FORTBAUGH N | JOHNSTN | 11 | 0040 | 11 14 09 | 165484 |
| SHAFFER GIRL | QUIGLEY A | LOCK HVN | 18 | 0043 | 03 07 09 | 33115 |
| SHAFFER GIRL | ROSS V | PENBROOK | 22 | 0456 | 03 25 09 | 36101 |
| SHAFFER GIRL | SHAFFERMAN | HBG | 22 | 0038 | 12 08 09 | 180969 |
| SHAFFER GIRL | LENIG E | RALPHO T | 49 | 3135 | 11 13 09 | 170077 |
| SHAFFER GIRL | MASON L | LNDRY T | 05 | 2129 | 09 26 09 | 164996 |
| SHAFFER GLADYS | LONG L | L MAHY T | 49 | 3127 | 02 23 09 | 17458 |
| SHAFFER GLENN A | KAUFFMAN M | NW WLMTN | 37 | 1338 | 07 14 09 | 117167 |
| SHAFFER GORMAN S | ZEIGLER M | PENN T | 17 | 2461 | 05 08 09 | 62725 |
| SHAFFER GRACE E | BLASSER A | SPGTBY T | 67 | 3524 | 06 24 09 | 87729 |
| SHAFFER GRACE V | SHAFFER B | FOX T | 24 | 2624 | 04 20 09 | 45404 |
| SHAFFER HAROLD J | TROWBRIDGE | W BRWICK | 19 | 0417 | 02 21 09 | 23581 |
| SHAFFER HAROLD J | SHAUER M | RICHLD T | 02 | 2089 | 10 20 09 | 146126 |
| SHAFFER HAROLD W | MCCLEARN M | FNDLY T | 43 | 3027 | 07 04 09 | 99867 |
| SHAFFER HARRIET M | KELLY A | SHNGO T | 43 | 3041 | 11 16 09 | 172181 |
| SHAFFER HARRY | VEITS B | BLOOMSBG | 19 | 1200 | 01 30 09 | 877 |
| SHAFFER HARRY | LOGAN M | PENN T | 10 | 2273 | 02 07 09 | 13816 |
| SHAFFER HARRY | STRANK E | SCRANTON | 35 | 0004 | 09 25 09 | 186607 |
| SHAFFER HELEN | TEMPLETON C | HANVR T | 40 | 2929 | 02 16 09 | 34960 |
| SHAFFER HELEN A | SCHANBACKER | S WVRLY | 08 | 0254 | 05 19 09 | 69189 |
| SHAFFER HELEN E | RUTH S | WSHGTN T | 41 | 2979 | 02 08 09 | 19435 |
| SHAFFER HELEN I | STARNER M | PENN T | 21 | 2573 | 03 04 09 | 37839 |
| SHAFFER HELEN M | EMERY E | NESCOPK | 40 | 1352 | 01 22 09 | 6219 |
| SHAFFER HELEN M | MICHENER A | DYLSTN T | 09 | 2244 | 03 16 09 | 30373 |
| SHAFFER HELLEN M | DAILEY T | KINGSTON | 40 | 0645 | 11 19 09 | 165705 |
| SHAFFER HENRY | BICKHART D | PERRY T | 55 | 3260 | 01 31 09 | 8208 |
| SHAFFER HENRY E | WERDAMOYER | CONSHCKN | 46 | 1393 | 09 27 09 | 145508 |
| SHAFFER HENRY E | MILLER M | READING | 06 | 0049 | 02 21 09 | 51966 |

7-18-09 Shaffer John F · E Shaffer Comb. Co 105215-09

Shaffer, John Marion D-209952 Katie Shick Armstrong Co 11-5-09

Shaffer, Joseph – Graff, Theresa – McDonald, Wash. – 3/4/09 – D212816-09

S haffer, Martha Helen D-210783 Jessie Ella Reeves York Co 12-19-09

| | | | | | | | |
|---|---|---|---|---|---|---|---|
| SHAFFER HENRY L | KOLBE C | WSHGTN T | 41 | 2979 | 01 07 09 | | 5690 |
| SHAFFER HENRY W | MILLER M | READING | 06 | 0049 | 02 18 09 | | 51966 |
| SHAFFER HERMAN F | BELL J | WLKNSBG | 02 | 1035 | 09 25 09 | | 138555 |
| SHAFFER HOMER E | CUSTER A | NAPIER T | 05 | 2140 | 11 08 09 | | 170913 |
| SHAFFER HOWARD | BRADLEY L | ABGTN T | 46 | 3086 | 05 22 09 | | 63882 |
| SHAFFER HUBERT | HOFFMAN A | LATROBE | 65 | 0942 | 08 04 09 | | 115061 |
| SHAFFER HUBERT G | MEYERS L | BR VLY T | 56 | 3263 | 10 30 09 | | 144299 |
| SHAFFER IDA | HEIPLE L | FORKS T | 57 | 3287 | 09 27 09 | | 147161 |
| SHAFFER IRENE E | BEESLEY E | ALTOONA | 07 | 0032 | 07 16 09 | | 92602 |
| SHAFFER ISAAC B | GRAY L | E FRKN T | 03 | 2071 | 02 01 09 | | 17791 |
| SHAFFER ISAAC B | WHITE L | E FRKN T | 03 | 2071 | 02 01 09 | | 17791 |
| SHAFFER JACOB | RUMPH L | E DNGL T | 36 | 2844 | 09 14 09 | | 133630 |
| SHAFFER JAMES B | DOVERSPIKE | RDBK T | 03 | 2083 | 11 29 09 | | 204929 |
| SHAFFER JAMES D | JUSTICE E | WMSBG | 07 | 1087 | 05 08 09 | | 70391 |
| SHAFFER JAMES E | REDDEN D | GRNWD T | 17 | 3542 | 05 21 09 | | 65642 |
| SHAFFER JAMES E | LONG M | SGR CK T | 61 | 3376 | 02 02 09 | | 16521 |
| SHAFFER JAMES K | DUNN A | DONORA | 63 | 0958 | 05 18 09 | | 61490 |
| SHAFFER JAMES P | NEAL F | DUBOIS | 17 | 1182 | 10 24 09 | | 163264 |
| SHAFFER JANETT D | ARMISTON Z | SANDY T | 17 | 2458 | 05 16 09 | | 61358 |
| SHAFFER JOHN | WAGNER M | WASHNGTN | 63 | 1520 | 03 02 09 | | 38986 |
| SHAFFER JOHN | MARCH E | CNWGO T | 01 | 2016 | 08 27 09 | | 116591 |
| SHAFFER JOHN | SEARFOSS S | PLYMOUTH | 40 | 1354 | 12 23 09 | | 185475 |
| SHAFFER JOHN H | BROWNSHWEIG | N LEBN T | 38 | 2899 | 11 23 09 | | 165916 |
| SHAFFER JOHN L | MCNUTT G | VANDGRFT | 65 | 1541 | 04 21 09 | | 54196 |
| SHAFFER JOHN M | MCBRIER M | DUBOIS | 17 | 1182 | 12 02 09 | | 179233 |
| SHAFFER JOSEPH | KINSBURSKY | CONNLSVL | 26 | 1256 | 07 16 09 | | 94184 |
| SHAFFER JOSEPH | DYSON M | PHILA | 51 | 0001 | 10 13 09 | | 160103 |
| SHAFFER JOSEPH E | BUSCH S | GALITZN | 11 | 1131 | 11 20 09 | | 164516 |
| SHAFFER KATIE | REED E | S CAN T | 64 | 3437 | 04 21 09 | | 47831 |
| SHAFFER KENNETH M | NAUGLE L | WINDBER | 56 | 0094 | 02 17 09 | | 23685 |
| SHAFFER LAMBERT L | FISCHER A | HMSTEAD | 02 | 0140 | 12 13 09 | | 181187 |
| SHAFFER LELAND G | GRIFFITH M | BEDFORD | 05 | 1058 | 02 28 09 | | 14501 |
| SHAFFER LENA M | CORBIN A | BRADY T | 31 | 2741 | 06 24 09 | | 116736 |
| SHAFFER LEON D | BALL N | SPRFLD T | 25 | 2641 | 08 26 09 | | 120361 |
| SHAFFER LEONA R | MCNITT A | BURL T | 03 | 2098 | 03 06 09 | | 29699 |
| SHAFFER LILLIAN H | KRAMER M | READING | 06 | 0049 | 05 05 09 | | 67535 |
| SHAFFER LILLIAN E | SILLMAN I | SAYRE | 08 | 0253 | 12 08 09 | | 187710 |
| SHAFFER LLOYD M | STAFFER L | BLOOMSBG | 19 | 1200 | 04 07 09 | | 93515 |
| SHAFFER LOUISA G | WILLIAMSON | LOCK HVN | 18 | 0043 | 08 27 09 | | 115094 |
| SHAFFER MABEL G | JORDAN A | LPRT T | 57 | 3291 | 04 08 09 | | 49009 |
| SHAFFER MARGARET G | THOMAS G | MEADVL | 20 | 0044 | 09 10 09 | | 133402 |
| SHAFFER MARGARET | MARSHALL R | W MHNG T | 32 | 2773 | 09 13 09 | | 153895 |
| SHAFFER MARGARET H | BARBER N | NW CASTL | 37 | 0046 | 11 22 09 | | 167624 |
| SHAFFER MARGARET L | FREM M | SLP RK T | 37 | 2882 | 02 22 09 | | 19826 |
| SHAFFER MARGARET | MCDONALD M | PHILA | 51 | 0001 | 03 31 09 | | 72827 |
| SHAFFER MARGARET J | BUTLER A | MCKEESPT | 02 | 0021 | 01 28 09 | | 4990 |
| SHAFFER MARION F | BRADER L | CENTER T | 19 | 2504 | 01 05 09 | | 28633 |
| SHAFFER MARTIN | ANASHIN J | HBG | 22 | 0038 | 03 02 09 | | 31727 |
| SHAFFER MARY | TEETS R | NW CASTL | 37 | 0046 | 03 30 09 | | 34769 |
| SHAFFER MARY E | FARREN M | JOHNSTN | 11 | 0040 | 08 07 09 | | 114298 |
| SHAFFER MARY J | HEDGLIN M | JFRSN T | 43 | 3030 | 11 09 09 | | 184128 |
| SHAFFER MARY L | EDGE H | OAKMONT | 02 | 1027 | 10 10 09 | | 151280 |
| SHAFFER MARY N | MILLER M | JENNER T | 56 | 3272 | 03 04 09 | | 32850 |
| SHAFFER MARY S | MCMILLEN E | ELDRED T | 33 | 2784 | 01 04 09 | | 8274 |

Shaffer, Pauline 103889 Sabina C Berry Wyo. Co 7/28/09

| | | | | | | | |
|---|---|---|---|---|---|---|---|
| SHAFFER MERRIL E | WEAVER E | SCLP LVL | 11 | 0316 | 12 | 18 | 09 | 187661 |
| SHAFFER MILDRED | WALES J | PHILA | 51 | 0001 | 05 | 12 | 09 | 75746 |
| SHAFFER MILDRED E | HUMELSINE B | CHMBRSBG | 28 | 1267 | 11 | 04 | 09 | 162215 |
| SHAFFER NORMA | ENSLE L | OIL CITY | 61 | 0047 | 05 | 12 | 09 | 83552 |
| SHAFFER NORMAN | BICKHART D | PERRY T | 55 | 3260 | 01 | 31 | 09 | 8208 |
| SHAFFER NORMAN J | DIDENHOFFER | E MCHR T | 67 | 3509 | 03 | 15 | 09 | 34470 |
| SHAFFER ORVILLE B | STEFFEN B | WSHGTN T | 55 | 3257 | 08 | 18 | 09 | 119571 |
| SHAFFER OSCAR H | HARDING B | BRDTP T | 05 | 2127 | 07 | 11 | 09 | 97227 |
| SHAFFER PAUL | KELLY J | VNANGO T | 10 | 2278 | 04 | 24 | 09 | 62122 |
| SHAFFER PAUL E | FREDERICK L | NPTN HTS | 48 | 1604 | 10 | 09 | 09 | 168064 |
| SHAFFER PAUL N | THATCHER A | MAHNY CY | 54 | 1438 | 06 | 11 | 09 | 81752 |
| SHAFFER PAULINE H | JORDAN E | LEWISTN | 44 | 1385 | 10 | 16 | 09 | 148865 |
| SHAFFER PEARL M | MCCRAE A | QUINCY T | 28 | 2693 | 12 | 16 | 09 | 189276 |
| SHAFFER PORTER N | BEERS H | READE T | 11 | 2322 | 05 | 05 | 09 | 204830 |
| SHAFFER RALPH G | EBAUGH M | SHRSBY T | 67 | 3511 | 04 | 27 | 09 | 68897 |
| SHAFFER RALPH H | CONDIT F | MIDWAY | 63 | 0218 | 12 | 25 | 09 | 195280 |
| SHAFFER RICHARD P | SHAFFER S | HBG | 22 | 0038 | 01 | 20 | 09 | 3600 |
| SHAFFER RICHARD B | BRUBAKER R | STOYESTN | 56 | 1465 | 11 | 08 | 09 | 199078 |
| SHAFFER ROBERT | ELLIOT I | WLMSPRT | 41 | 0052 | 11 | 10 | 09 | 188978 |
| SHAFFER ROBERT M | BYRUM A | DARBY | 23 | 1237 | 01 | 08 | 09 | 2303 |
| SHAFFER ROBERT T | SINGLEY C | YORK | 67 | 0053 | 12 | 16 | 09 | 189760 |
| SHAFFER ROSIE A | SHAFFER B | MILL HL | 18 | 1193 | 06 | 23 | 09 | 82669 |
| SHAFFER RUTH O | SILVIS P | APLWLD | 03 | 0170 | 06 | 02 | 09 | 76478 |
| SHAFFER SARAH | LABAR S | BLAKELY | 35 | 0579 | 12 | 17 | 09 | 177831 |
| SHAFFER SCHUYLER C | BRITTON J | CHRTRS T | 02 | 2037 | 08 | 09 | 09 | 111743 |
| SHAFFER SOPHIA B | FYE R | FLS CRK | 33 | 0092 | 06 | 21 | 09 | 180354 |
| SHAFFER STANLEY | FREY F | FRNKLN T | 04 | 2109 | 03 | 19 | 09 | 28385 |
| SHAFFER STEWART | JORDAN D | PUNXTWNY | 33 | 1307 | 08 | 27 | 09 | 117807 |
| SHAFFER STILLBORN | GLASSER M | SLP RK T | 37 | 2882 | 05 | 20 | 09 | 65926 |
| SHAFFER STILLBORN | GLASSER M | SLP RK T | 37 | 2882 | 05 | 20 | 09 | 65927 |
| SHAFFER STILLBORN | SHAFFER M | JOHNSTN | 11 | 0040 | 07 | 24 | 09 | 200831 |
| SHAFFER STILLBORN | SMILEY M | HAZEL DL | 37 | 0615 | 10 | 27 | 09 | 148036 |
| SHAFFER STILLBORN | SHAFFER N | E MCHR T | 67 | 3509 | 06 | 16 | 09 | 82427 |
| SHAFFER STUART | KORN B | BLSKN T | 26 | 2653 | 05 | 05 | 09 | 77416 |
| SHAFFER SUSAN M | DUBBS N | GLEN RK | 67 | 1554 | 04 | 19 | 09 | 47468 |
| SHAFFER THELMA M | BROWN D | PHILA | 51 | 0001 | 06 | 16 | 09 | 90497 |
| SHAFFER THOMAS | KENNEDY M | STEELTON | 22 | 0458 | 03 | 04 | 09 | 37422 |
| SHAFFER THOMAS L | SWARTZ M | SANDY T | 17 | 2458 | 07 | 09 | 09 | 95045 |
| SHAFFER VELMA B | KESSLER M | VDGFT HS | 65 | 0962 | 01 | 23 | 09 | 9286 |
| SHAFFER ~~VERNA~~ Alice | PAGE L | PERRY T | 55 | 3260 | 10 | 26 | 09 | 153453 |
| SHAFFER WALTER L | HILLER J | PHILA | 51 | 0001 | 11 | 15 | 09 | 175844 |
| SHAFFER WALTER T | ALTMAN E | E PNSB T | 21 | 2556 | 04 | 21 | 09 | 49003 |
| SHAFFER WILLIAM E | CUSTER A | NAPIER T | 05 | 2140 | 11 | 08 | 09 | 170913 |
| SHAFFER WILLIAM C | OHL E | MT PLS T | 19 | 2516 | 11 | 12 | 09 | 161457 |
| SHAFFER WILLIAM | TRIEST J | SWTRA T | 22 | 2596 | 04 | 29 | 09 | 47587 |
| SHAFFER WILLIAM C | RICE C | WSHGTN T | 55 | 3257 | 10 | 07 | 09 | 153447 |
| SHAFFER WILLIAM C | ZEIGLER M | MT CARML | 49 | 1407 | 08 | 17 | 09 | 115681 |
| SHAFFER WILLIAM D | HORNE C | RDBK T | 03 | 2083 | 01 | 05 | 09 | 8634 |
| SHAFFER WINIFRED B | BATES A | PHILA | 51 | 0001 | 05 | 31 | 09 | 92010 |
| SHAFFNER EARL R | EMERICK D | MIDDLETN | 22 | 1234 | 06 | 13 | 09 | 116709 |
| SHAFFNER ELIZABETH F | OGDEN B | CLEARFLD | 17 | 1179 | 08 | 16 | 09 | 111773 |
| SHAFFNER ELLEN | MILLER F | NWBRY T | 67 | 3501 | 09 | 02 | 09 | 131034 |
| SHAFFNER ELRETTA M | HOKE E | HIGHSPR | 22 | 0909 | 01 | 15 | 09 | 4061 |
| SHAFFNER EVELYN M | BARNES L | HIGHSPR | 22 | 0909 | 12 | 11 | 09 | 1816 |

Shalala, Chas R. W-209953 Theodora S Shalala DuBois Clearfield Co 1-23-09

Shaller, Ira H.-S. Utt - Barrett Twp.-5/24-D211226

| | | | | | | | |
|---|---|---|---|---|---|---|---|
| SHAFFNER HARRY | FERREE J | WICNSC T | 22 | 2588 | 08 | 13 09 | 115434 |
| SHAFFNER VERNA E | BEAMISTERFE | N LNDY T | 38 | 2895 | 11 | 17 09 | 169060 |
| SHAFFNER WILBER H | NEIMAN E | CNWGO T | 67 | 3510 | 08 | 16 09 | 116428 |
| SHAFFSTAHL ROSA N | DOVERSPIKE | WARSAW T | 33 | 2780 | 05 | 25 09 | 59690 |
| SHAFFSTALL MYRTLE I | FRANKLIN G | E FRFD T | 20 | 2529 | 03 | 22 09 | 45562 |
| SHAFREN ANNIE | KRIFUS M | UNITY T | 65 | 3460 | 07 | 08 09 | 113299 |
| SHAFRON ANN | CUMRA J | RUSH T | 49 | 3119 | 12 | 18 09 | 187681 |
| SHAFRON BARWARA | CUMRA J | RUSH T | 49 | 3119 | 12 | 18 09 | 187681 |
| SHAFT JOHN H | SHERBURN A | MDLBRY T | 59 | 3335 | 02 | 01 09 | 22898 |
| SHAGI MICHAEL | MORVAY T | MCADOO | 54 | 0791 | 02 | 26 09 | 203983 |
| SHAGNAW MAGDALENA | GULWAX M | SANDY T | 17 | 2458 | 09 | 01 09 | 129649 |
| SHAGREN CHARLES | WALSH A | PHILA | 51 | 0001 | 01 | 16 09 | 199454 |
| SHAHAMIK PAULINO | SHAHAMIK R | PGH | 02 | 0002 | 11 | 03 09 | 173333 |
| SHAHEEN NELLIE N | AMRAN M | ALTOONA | 07 | 0244 | 10 | 22 09 | 204920 |
| SHAHEEN ROSA | JOSEPH B | CLAIRTON | 02 | 1680 | 08 | 26 09 | 202551 |
| SHAHEM JHON | MORUM M | SCRANTON | 35 | 0004 | 02 | 06 09 | 21430 |
| SHAIK MANNA M | SHAIK A | ALLENTN | 39 | 0031 | 01 | 21 09 | 99 |
| SHAINLINE KATHERINE | GARBER K | NORRISTN | 46 | 1399 | 12 | 02 09 | 184571 |
| SHAINLINE PEARL C | BOSLER E | NORRISTN | 46 | 1399 | 07 | 08 09 | 134482 |
| SHAINLINE RITTA S | NEILL E | TRDFRN T | 15 | 2394 | 07 | 04 09 | 99338 |
| SHAIRER ALBERT | ROXER C | PHILA | 51 | 0001 | 12 | 02 09 | 193833 |
| SHAKELTON MARGARET | DORMAN E | COLUMBIA | 36 | 1326 | 09 | 19 09 | 128689 |
| SHAKELY HENRY G | ORT M | BUTLER | 10 | 1109 | 02 | 27 09 | 13778 |
| SHAKER JOHN | SHOWKLER F | PHILA | 51 | 0001 | 01 | 12 09 | 13161 |
| SHAKESPEARE GEORGE W | APPEL C | BLDWN T | 02 | 2062 | 04 | 27 09 | 45230 |
| SHAKITKA MARY | STABILSKA F | CSCDE T | 41 | 2983 | 11 | 25 09 | 186435 |
| SHAKO VELLUN | VAENO D | PHILA | 51 | 0001 | 03 | 04 09 | 72817 |
| SHAL JOSEPH F | KANKA K | ELDER T | 11 | 2315 | 07 | 23 09 | 97281 |
| SHALAIDA EVA | PUCHAR M | NWPRT T | 40 | 2928 | 05 | 28 09 | 206808 |
| SHALAK ANDY | KOMOS E | NW CASTL | 37 | 0046 | 09 | 06 09 | 134200 |
| SHALALA JAMES A | CHEDIAK A | DUBOIS | 17 | 1182 | 04 | 06 09 | 45991 |
| SHALANSKY BELLA | SMITH S | PGH | 02 | 0002 | 03 | 20 09 | 40667 |
| SHALATA FRANK | TARASCHUCK | W WYOMG | 40 | 0661 | 06 | 23 09 | 87317 |
| SHALCROSS MABEL | BERGER M | PHILA | 51 | 0001 | 01 | 05 09 | 72245 |
| SHALENBERGER CHRISTOPH | JOHNSON L | U TYRN T | 26 | 2654 | 07 | 22 09 | 95880 |
| SHALL ANDREW | TRELA J | MNRS MLS | 40 | 0649 | 04 | 24 09 | 49854 |
| SHALL CHARLES E | MCGONIGLE A | JENKS T | 27 | 2678 | 09 | 19 09 | 133866 |
| SHALL THOS W | LONGSDORF B | PHILA | 51 | 0001 | 03 | 13 09 | 42479 |
| SHALLACK PEATER | KPINA V | MAYFIELD | 35 | 0588 | 06 | 03 09 | 82585 |
| SHALLAHAH ABRAHAM | CHEDAK A | DUBOIS | 17 | 1182 | 04 | 06 09 | 45991 |
| SHALLALAH GERTRUDE M | KASSAUF M | DUBOIS | 17 | 1182 | 10 | 05 09 | 146016 |
| SHALLCROSS ANNA K | HORNER M | PHILA | 51 | 0001 | 05 | 26 09 | 106364 |
| SHALLCROSS JOHN R | DAVIES L | PHILA | 51 | 0001 | 10 | 10 09 | 160157 |
| SHALLENBERGER CHAS N | ~~JONES E~~ 01 1/2 Scandral | OIL CITY | 61 | 0047 | 05 | 12 09 | 83551 |
| SHALLENBERGER CHARLES | MEANS L | VANDRBLT | 26 | 1613 | 11 | 25 09 | 179498 |
| SHALLENBERGER EDWARD T | WILLIAMS M | SUMMIT T | 20 | 2531 | 10 | 03 09 | 145541 |
| SHALLENBERGER ELSIE | KINNEY S | BRADDOCK | 02 | 1013 | 01 | 31 09 | 563 |
| SHALLENBERGER LUCIEL | MCCOLLUM C | HMSTEAD | 02 | 0140 | 05 | 11 09 | FILM ~~63287~~ 69524 |
| SHALLENBERGER MABLE | REED S | WAYNE T | 37 | 2871 | 07 | 03 09 | 95905 |
| SHALLENBERGER MARGARET | MCDONALD C | HMSTEAD | 02 | 0140 | 12 | 11 09 | 181224 |
| SHALLENBERGER VADA M | REED S | | | | 07 | 03 09 | 95905 |
| SHALLENBURGER GEORGE L | STANDGROOM | VANDRBLT | 26 | 1613 | 03 | 21 09 | 30228 |
| SHALLER ERNEST G | HINKSON M | DELAWR T | 43 | 3013 | 10 | 25 09 | 147171 |
| SHALLER STILLBORN | DAUGHERTY M | INDPNC T | 63 | 3428 | 03 | 15 09 | 39704 |

Shambaugh —

| | | | | | | |
|---|---|---|---|---|---|---|
| SHALLEROSS JOHN W | LEE E | OAKMONT | 02 | 1027 | 06 01 09 | 117544 |
| SHALLITO GLADYS C | SHALLITO R | ALTOONA | 07 | 0032 | 10 27 09 | 160909 |
| SHALLOW SARAH | MELLON S | PHILA | 51 | 0001 | 01 21 09 | 11666 |
| SHALNA CHARLIE | JUSHCAVICH | PITTSTON | 40 | 0048 | 11 05 09 | 168485 |
| SHALOKA JOHN | CHERMOCK A | MT CML T | 49 | 3115 | 01 08 09 | 200393 |
| SHALOMIK PAULINE | SHAHAMIK R | PGH | 02 | 0002 | 11 03 09 | 173333 |
| SHALT EARL E | WERNTZ G | LEBANON | 38 | 0042 | 01 09 09 | 18073 |
| SHALUS ANTHNY | URBOUAS M | NWPRT T | 40 | 2928 | 06 15 09 | 82948 |
| SHALVEY JAMES A | BRADY E | PHILA | 51 | 0001 | 04 07 09 | 74031 |
| SHAMANSKI FRANK | KOTS H | NANTICK | 40 | 1351 | 05 12 09 | 65956 |
| SHAMAS GEORGE | SADIE M | JOHNSTN | 11 | 0040 | 10 20 09 | 148252 |
| SHAMAS STILLBORN | SABU M | MT PLSNT | 65 | 1536 | 03 06 09 | 33797 |
| SHAMATI TONY | CARTWITZ M | PGH | 02 | 0002 | 09 22 09 | 140180 |
| SHAMBACH IDA R | MOYER D | MONROE T | 55 | 3254 | 11 09 09 | 170266 |
| SHAMBAUGH MARY F | FRY F | FRNKFD T | 21 | 2567 | 11 03 09 | 168103 |
| SHAMBAUGH CHESTER I | HIGHLANDS B | STEELTON | 22 | 0458 | 04 08 09 | 52903 |
| SHAMBAUGH JAMES | SHAMBAUGH M | FRDM T | 07 | 2195 | 10 23 09 | 151030 |
| SHAMBORA ELIZABETH | STASKO A | HAZLETON | 40 | 0665 | 07 12 09 | 97002 |
| SHAMBORO THOMAS | COSKOYI S | HAZLETON | 40 | 0039 | 10 07 09 | 147651 |
| SHAMERS GIRL | GRANT C | UNION CY | 25 | 1252 | 03 04 09 | 38492 |
| SHAMFER FREEMAN A | LUCKENBILL | WICNSC T | 22 | 2588 | 07 17 09 | 98272 |
| SHAMMER WILLIAM | WILLIAMS M | SHARPSBG | 02 | 1580 | 05 13 09 | 68590 |
| SHAMOKA JOHN W | MOBESKIA N | HOP BOTM | 58 | 1474 | 09 10 09 | 131540 |
| SHAMONIG GRACE E | HIGHT A | FRMGTN T | 16 | 2447 | 03 26 09 | 33309 |
| SHAMONIS ANTHONY | CHIPOWTY M | GILBERTN | 54 | 0787 | 06 13 09 | 96463 |
| SHAMP AGNES S | HOOGEN G | BCH CK T | 18 | 2489 | 03 10 09 | 93603 |
| SHAMPER MICHAEL | SHELL E | SWTRA T | 22 | 2596 | 03 03 09 | 39724 |
| SHAMPER RUTH | THOMPSON C | PORTER T | 54 | 3239 | 03 08 09 | 53969 |
| SHAMPROE DORATHY | ETHRIDGE F | ERIE | 25 | 0054 | 07 15 09 | 95465 |
| SHAMY FRANK | KINGES R | SMITH T | 63 | 3403 | 12 04 09 | 177362 |
| SHAMY MARGARET | HANGEL L | MAHNY CY | 54 | 1438 | 07 05 09 | 98845 |
| SHAN ALVONIC B | WILLARD H | SWTRA T | 22 | 2596 | 09 24 09 | 131268 |
| SHANABORGER WARREN R | DARBY E | GRGES T | 26 | 2657 | 12 08 09 | 180266 |
| SHANAFELT CARL T | DEMMEY M | HBG | 22 | 0038 | 02 16 09 | 16953 |
| SHANAHAN ELIZABETH | KEATING E | MT CML T | 49 | 3115 | 07 19 09 | 98733 |
| SHANAHAN JOHN L | OMALLEY N | KNOXVL | 02 | 0142 | 05 13 09 | 63980 |
| SHANAHAN MARGARET | TEASDALE M | PHILA | 51 | 0001 | 09 19 09 | 142841 |
| SHANAHAN MYRA | MCPIKE J | PGH | 02 | 0002 | 02 06 09 | 24832 |
| SHANAHAN RAYMOND C | CLARK C | PHILA | 51 | 0001 | 01 01 09 | 11419 |
| SHANAMAN ROBERT | SCHNIEDER A | READING | 06 | 0049 | 09 28 09 | 152351 |
| SHANBACH ESTHER | ROHRER A | PRVDNC T | 36 | 2855 | 05 26 09 | 67872 |
| SHANBARGER HENRY G | SCOTT I | FAWN T | 67 | 3498 | 01 23 09 | 3062 |
| SHANBERGER GIRL | KEEFE M | OIL CITY | 61 | 0047 | 09 08 09 | 185194 |
| SHANBERGER JOHN | MCLAUCHLAN | PLSNTVL | 61 | 1498 | 01 22 09 | 6899 |
| SHANBERGER MARY R | KNEFFALLEY | PHILA | 51 | 0001 | 10 13 09 | 160166 |
| SHAND ALEXANDER R | KERR M | PHILA | 51 | 0001 | 01 07 09 | 27445 |
| SHANDER ANNA | DOBKOWSKI M | ARCHBALD | 35 | 0578 | 01 04 09 | 207109 |
| SHANDER EDITH S | BLITZ R | PHILA | 51 | 0001 | 02 18 09 | 72456 |
| SHANDER FRANK | DAMAUSKI J | ASHLEY | 40 | 1346 | 04 12 09 | 43883 |
| SHANDER JULIA | KLUSS C | WHTHL T | 39 | 2917 | 08 08 09 | 111169 |
| SHANDLER MORRIS J | CAPIN S | HBG | 22 | 0038 | 04 01 09 | 47534 |
| SHANDOR BIRTHA | SHANDOR A | GERMAN T | 26 | 2662 | 02 12 09 | 33943 |
| SHANDOR BOY | DUKE A | BIGLER T | 17 | 2463 | 04 24 09 | 63352 |
| SHANDOR SASEO | WALOK J | PHOENXVL | 15 | 1163 | 09 11 09 | 135413 |

| | | | | | | | |
|---|---|---|---|---|---|---|---|
| SHANDORF MARY P | STONER C | SCOTTDL | 65 | 0957 | 09 | 08 | 09 | 209650 |
| SHANDRE MARGARET | DECONSENA E | REILLY T | 54 | 3245 | 10 | 01 | 09 | 154445 |
| SHANE ALLAN C | RANK V | MTGMRY T | 32 | 2756 | 11 | 21 | 09 | 162250 |
| SHANE ANNIE | SHOCK H | EARL T | 06 | 2160 | 02 | 17 | 09 | 14535 |
| SHANE BOY | BLACKBURN E | LOCK HVN | 18 | 0043 | 04 | 11 | 09 | 48708 |
| SHANE BOY | PALMER M | PHILA | 51 | 0001 | 10 | 21 | 09 | 198070 |
| SHANE EDNA L | WALLACE S | MCDONALD | 63 | 1519 | 04 | 25 | 09 | 50009 |
| SHANE EMMA M | SATTLER W | | | | 09 | 23 | 09 | 165868 |
| SHANE EVERETTE C | HORAN B | PHILA | 51 | 0001 | 08 | 20 | 09 | 191047 |
| SHANE GIRL | KNEPSHIELD | GILPIN T | 03 | 2077 | 05 | 30 | 09 | 64422 |
| SHANE GIRL | KNEPSHIELD | GILPIN T | 03 | 2077 | 05 | 30 | 09 | 64422 |
| SHANE GRACE L | KNEPSHIELD | GILPIN T | 03 | 2077 | 05 | 30 | 09 | 64421 |
| SHANE GRACE L | KNEPSHIELD | GILPIN T | 03 | 2077 | 05 | 30 | 09 | 64421 |
| SHANE IRA G | HARTENSTINE | POTTSTN | 46 | 1402 | 08 | 15 | 09 | 117894 |
| SHANE JOHN | RITCH E | CONWAY | 04 | 0075 | 09 | 11 | 09 | 129231 |
| SHANE JULIA M | STANKER K | FOSTER T | 40 | 2926 | 03 | 27 | 09 | 31136 |
| SHANE KARL M | BAKER A | PHILA | 51 | 0001 | 02 | 02 | 09 | 26558 |
| SHANE OPAL E | YUGENS M | MEADVL | 20 | 0044 | 10 | 23 | 09 | 149896 |
| SHANE RUTH M | YAHN E | PHILA | 51 | 0001 | 03 | 27 | 09 | ~~58712~~ 48111 |
| SHANE WILLIAM F | FAUSER M | PHILA | 51 | 0001 | 01 | 06 | 09 | 12343 |
| SHANEEN MARGARET | VEISSER S | JOHNSNBG | 24 | 1240 | 09 | 20 | 09 | 132078 |
| SHANEFELTER BOY | STERNER A | HANOVER | 67 | 1556 | 09 | 10 | 09 | 131509 |
| SHANEFELTER FRANCIS A | MOODY C | DERRY T | 65 | 3458 | 08 | 13 | 09 | 112092 |
| SHANEFELTER HELEN M | MCSHERRY A | GRMNY T | 01 | 2013 | 08 | 24 | 09 | 115308 |
| SHANEFELTER LILA M | DENNIS E | FRNKLN T | 26 | 2670 | 05 | 23 | 09 | 69414 |
| SHANER ALICE E | BEETHANE D | PGH | 02 | 0002 | 02 | 08 | 09 | 201309 |
| SHANER ANDREW | CASSIDY E | RUSH T | 14 | 2361 | 12 | 05 | 09 | 185913 |
| SHANER BOY | BORDETTE B | ML CRK T | 43 | 3031 | 03 | 18 | 09 | 35245 |
| SHANER BOY | HOLLOWELL A | FREEMSBG | 48 | 0752 | 01 | 23 | 09 | 3086 |
| SHANER CECIL R | SHANER L | LEECHBG | 03 | 0176 | 05 | 31 | 09 | 81484 |
| SHANER DARL | BRADY E | CHRYHL T | 32 | 2764 | 04 | 29 | 09 | 47979 |
| SHANER DOLBY J. | BRADY E | CHRYHL T | 32 | 2764 | 04 | 28 | 09 | 47980 |
| SHANER ELLIS L | MERRILL H | PENN T | 41 | 2972 | 11 | 08 | 09 | 168962 |
| SHANER FREDERICK L | LEHISCH K | BELLWOOD | 07 | 1081 | 01 | 07 | 09 | 688 |
| SHANER HAROLD | YERGER C | L PSGR T | 46 | 3099 | 03 | 11 | 09 | 35994 |
| SHANER HELEN M | SHULTZENBER | BELLWOOD | 07 | 1081 | 03 | 29 | 09 | 28757 |
| SHANER IDAE E | GRUNSHELLER | ROYERSFD | 46 | 1403 | 11 | 09 | 09 | 186581 |
| SHANER JOHN | HUFF A | BUTLER | 10 | 1109 | 01 | 01 | 09 | 604 |
| SHANER LEWIS | SHELBER M | PHILA | 51 | 0001 | 09 | 14 | 09 | FILM1 ~~42948~~ 50162 |
| SHANER MINNIE M | NEIL M | SPRHL T | 26 | 2666 | 01 | 06 | 09 | 51702 |
| SHANER PEARL E | NEIL M | SPRHL T | 26 | 2666 | 01 | 06 | 09 | 51702 |
| SHANER SARAH F | SHANER S | NW CASTL | 37 | 0046 | 03 | 30 | 09 | 34765 |
| SHANER STEWART S | MCGILL A | EPHRATA | 36 | 1328 | 04 | 18 | 09 | 46616 |
| SHANER WALTER C | BOCOTT B | BEAVER | 04 | 1047 | 10 | 13 | 09 | 144689 |
| SHANER WALTER K | KENGOTT J | PHOENXVL | 15 | 1163 | 06 | 16 | 09 | 84179 |
| SHANER WILLIAM H | JONES L | N CVTY T | 15 | 2424 | 05 | 15 | 09 | 67350 |
| SHANEYFELT STILLBORN | SIMPSON A | PETERS T | 63 | 3417 | 01 | 04 | 09 | 3245 |
| SHANFELT CHARLES V | ROTHLEIN E | MCK CHNK | 13 | 1142 | 11 | 13 | 09 | 167127 |
| SHANGHENESSEY WILLIAM | KIRKLAND M | BLDWN T | 02 | 2062 | 08 | 03 | 09 | 111312 |
| SHANGROW BOY | ZIMMERMAN B | CLEARFLD | 17 | 1179 | 12 | 02 | 09 | 178393 |
| SHANITA HELEN | KARAFA S | MONESSEN | 65 | 1535 | 04 | 10 | 09 | 49350 |
| SHANK ALVERTA M | MYERS B | MANHEIM | 36 | 1329 | 03 | 29 | 09 | 34202 |
| SHANK ANNA M | ZINK A | W DNGL T | 36 | 2836 | 06 | 10 | 09 | 79253 |
| SHANK BEATRICE M | MCFALLS A | LANCSTR | 36 | 0041 | 01 | 05 | 09 | 4472 |

Shank Lloyd E - Salder E O - D 212026 - Cumberland 2/20

| | | | | | | |
|---|---|---|---|---|---|---|
| SHANK BERTHA M | CONFER S | PITCAIRN | 02 | 1028 | 05 08 09 | 67287 |
| SHANK BOY | STOKES C | APOLLO | 03 | 1584 | 06 01 09 | 76332 |
| SHANK BOY | DISHONG M | JOHNSTN | 11 | 0040 | 07 17 09 | 97507 |
| SHANK BOY | HARDING S | DUQUESNE | 02 | 1018 | 08 20 09 | 111811 |
| SHANK BOY | RAMSEY M | ARMAGH T | 44 | 3050 | 12 03 09 | 184050 |
| SHANK CHARLES | GREENLY A | W DNGL T | 36 | 2836 | 02 28 09 | 16327 |
| SHANK CHAS L | BAUGHMAN F | PHILA | 51 | 0001 | 08 06 09 | 126408 |
| SHANK EDETH | MCGUIRE R | GREEN T | 32 | 2757 | 01 12 09 | 1653 |
| SHANK EDITH | SHANK L | JOHNSTN | 11 | 0040 | 11 29 09 | 165485 |
| SHANK EDNA M | SCHIRF M | BARNESBR | 11 | 1127 | 09 30 09 | 127629 |
| SHANK ETHEL M | FRAELICH L | DERRY T | 22 | 2585 | 04 26 09 | 48036 |
| SHANK EVERA | SULDIN E | PLYMOUTH | 40 | 1354 | 12 14 09 | 185485 |
| SHANK GIRL | LYDIC B | GREEN T | 32 | 2757 | 04 22 09 | 60867 |
| SHANK GIRL | MYLIN A | LNCSTR T | 36 | 2862 | 01 23 09 | 4548 |
| SHANK GIRL | WILSON E | ARMAGH T | 44 | 3050 | 11 25 09 | 198302 |
| SHANK HARRY | GABLE M | JOHNSTN | 11 | 0040 | 06 26 09 | 80680 |
| SHANK HARRY E | DIVEN L | MT HY SP | 21 | 1222 | 10 03 09 | 150505 |
| SHANK HELEN M | FISHER B | YORK | 67 | 0053 | 08 13 09 | 122023 |
| SHANK HOWARD S | ANDERSON M | INDIANA | 32 | 1296 | 12 31 09 | 195098 |
| SHANK JACOB W | GROMLING L | WRGHTSVL | 67 | 0999 | 03 31 09 | 39414 |
| SHANK JOHN | DECKER M | ELZBTHTN | 36 | 1327 | 04 10 09 | 46802 |
| SHANK JOSEPH O | ATWOOD B | DUBOIS | 17 | 0382 | 06 20 09 | 208651 |
| SHANK MARGARET E | KING B | WLMSPRT | 41 | 0052 | 05 06 09 | 206216 |
| SHANK PAUL | MASON S | W DNGL T | 36 | 2836 | 08 04 09 | 112704 |
| SHANK PAULINE M | MAUST A | SOMRST T | 56 | 3277 | 03 11 09 | 37684 |
| SHANK PERCY | GRAHAM H | JOHNSTN | 11 | 0040 | 09 20 09 | 202539 |
| SHANK REESE E | CUSTER N | EASTTN T | 15 | 2393 | 04 29 09 | 65518 |
| SHANK SARAH K | WINTERS M | W DNGL T | 36 | 2836 | 04 04 09 | 46809 |
| SHANK VIRGIE E | YOHE C | BRWCK T | 01 | 2005 | 10 09 09 | 144653 |
| SHANK WILLIAM | MELLINGER N | PEQUEA T | 36 | 2860 | 05 15 09 | 87271 |
| SHANKEL BOY | YATES K | PORTER T | 16 | 2438 | 12 21 09 | 194469 |
| SHANKER ABRAHAM | FREIMAN B | PGH | 02 | 0002 | 08 11 09 | 203478 |
| SHANKEVEIR MARY | KARLVALSKY | NW KNSTN | 65 | 1538 | 07 14 09 | 100159 |
| SHANKLE EDITH E | SHALLMAN A | GRANT T | 32 | 2759 | 04 12 09 | 47272 |
| SHANKLE GIRL | KERN B | BRNSD T | 17 | 2449 | 06 20 09 | 77244 |
| SHANKLE HENRY | BOWAN L | GSKL T | 33 | 3557 | 08 24 09 | 110706 |
| SHANKLE JOSEPH D | DRAKE M | MTGMRY T | 32 | 2756 | 08 02 09 | 111421 |
| SHANKLE LLOYD | POWELL O | GRANT T | 32 | 2759 | 03 16 09 | 31474 |
| SHANKLIN JOHN | FLANIGAN N | PHILA | 51 | 0001 | 09 19 09 | 142854 |
| SHANKMAN EZIE | MOLIN R | PHILA | 51 | 0001 | 10 25 09 | 174078 |
| SHANKO MABLE D | DOAN C | ROCKHILL | 31 | 0545 | 05 22 09 | 66681 |
| SHANKOR RICHARD M | BARTON S | S SHARON | 43 | 0362 | 01 12 09 | 8263 |
| SHANKS CARL F | MOSEL M | YOUNG T | 32 | 2771 | 11 03 09 | 170713 |
| SHANKS ELSIE P | MICKEY E | CASSELM | 56 | 1455 | 09 11 09 | 129322 |
| SHANKWEILER PAULINE P | MESSICK M | BETHLM | 48 | 1416 | 11 05 09 | 161339 |
| SHANKWEILER WARREN L | LEVY M | U HNVR T | 46 | 3096 | 11 12 09 | 168924 |
| SHANKWILER GIRL | STRAUSER C | BL CRK T | 40 | 2947 | 10 14 09 | 145450 |
| SHANLEY ALICE G | MARTIN B | PHILA | 51 | 0001 | 12 24 09 | 196731 |
| SHANLEY DOROTHY M | SHANLEY M | POTTSTN | 46 | 1402 | 02 08 09 | 20583 |
| SHANLEY EARL | CAIN G | S UN T | 26 | 2668 | 11 19 09 | 171054 |
| SHANLEY JAMES P | ENRIGHT C | PHILA | 51 | 0001 | 11 29 09 | 175772 |
| SHANLEY JOHN H | CAIN G | S UN T | 26 | 2668 | 11 19 09 | 171054 |
| SHANLEY THERESA R | BROUGHTON A | PHILA | 51 | 0001 | 11 12 09 | 175864 |
| SHANLIR GIRL | BAKER K | CONMGH T | 56 | 3262 | 12 10 09 | 177667 |

Shapbell, Margaret E. – C. Gable; Shenandoah; 4/5/09; 52652-09

| | | | | | | | |
|---|---|---|---|---|---|---|---|
| SHANNAHAN JOSEPH M | BOWER L | LYLSK T | 41 | 2993 | 03 | 05 | 09 | 39105 |
| SHANNEN JOSEPH | RICHARDS E | ALTOONA | 07 | 0032 | 09 | 04 | 09 | 127030 |
| SHANNEN ROSALIE A | HOFFMANN A | LKWXN T | 52 | 3180 | 10 | 06 | 09 | 149134 |
| SHANNER LOUIS | BEALS M | SALEM T | 16 | 2440 | 02 | 25 | 09 | 22562 |
| SHANNO JACKSON R | AUSBACH A | NESCOPK | 40 | 1352 | 06 | 27 | 09 | 83126 |
| SHANNON AUGUSTINE E | HUGHES S | ROSTVR T | 65 | 3466 | 01 | 19 | 09 | 18799 |
| SHANNON BOY | ONEILL M | GILBERTN | 54 | 0787 | 05 | 11 | 09 | 62699 |
| SHANNON BOY | MORROW L | WAYNESBG | 30 | 1277 | 04 | 18 | 09 | 54718 |
| SHANNON BOY | TAYLOR A | BLSKN T | 26 | 2653 | 04 | 10 | 09 | 46731 |
| SHANNON BOY | YUNKER C | MCKS RKS | 02 | 1023 | 02 | 25 | 09 | 18809 |
| SHANNON CLARA W | CRAIG M | PHILA | 51 | 0001 | 09 | 24 | 09 | 198035 |
| SHANNON EDNA M | BROWN S | STHPTN T | 09 | 2252 | 03 | 15 | 09 | 35284 |
| SHANNON EVERETT S | STOCKER A | PHILA | 51 | 0001 | 10 | 15 | 09 | 160037 |
| SHANNON FRANCES L | MURGITROYDE | PHILA | 51 | 0001 | 08 | 05 | 09 | 126330 |
| SHANNON FREDERICK L | HANNA A | SHARON | 43 | 1381 | 09 | 27 | 09 | 153547 |
| SHANNON GENEVIE | MCNULTY E | PHILA | 51 | 0001 | 09 | 16 | 09 | 142983 |
| SHANNON GIRL | SELLERS E | PEN ARGL | 48 | 1419 | 02 | 12 | 09 | 20709 |
| SHANNON JNO | GOODMAN M | ARONA | 65 | 0932 | 08 | 23 | 09 | 176917 |
| SHANNON JOHN A | WILHELM M | VALLEY T | 03 | 2074 | 02 | 23 | 09 | 17799 |
| SHANNON JOHN J | HIGHLAND M | PHILA | 51 | 0001 | 01 | 17 | 09 | 27485 |
| SHANNON JOHN P | UAPLE M | PATTON | 11 | 1133 | 08 | 22 | 09 | 169086 |
| SHANNON JOSEPH | KELLY M | STEELTON | 22 | 0458 | 11 | 18 | 09 | 187223 |
| SHANNON LEEONA | DITCHY M | MT CML T | 49 | 3115 | 04 | 19 | 09 | 49689 |
| SHANNON LILLIAN | HUNTER L | PHILA | 51 | 0001 | 04 | 26 | 09 | 73970 |
| SHANNON MARGARET L | SADLER M | W BRNSVL | 63 | 0918 | 10 | 17 | 09 | 155258 |
| SHANNON MARTIN | MCGANN E | PHILA | 51 | 0001 | 02 | 17 | 09 | 26690 |
| SHANNON MARY E | OLOUGHLIN M | BROOKVL | 33 | 1304 | 05 | 15 | 09 | 59670 |
| SHANNON MARY P | COAN K | SHARON | 43 | 1381 | 10 | 18 | 09 | 170364 |
| SHANNON PAUL V | DONLEY A | CHRTRS T | 02 | 2037 | 11 | 11 | 09 | 162900 |
| SHANNON RICHARD G | GILLICEC M | PATTON | 11 | 1133 | 12 | 17 | 09 | 185800 |
| SHANNON ROBERT F | LAMBIE M | EDGEWTH | 02 | 0091 | 09 | 04 | 09 | 130391 |
| SHANNON RUTH | COLEMAN D | PHILA | 51 | 0001 | 04 | 14 | 09 | 57626 |
| SHANNON RUTH M | NAGLE I | MTGMRY T | 32 | 2756 | 07 | 12 | 09 | 94207 |
| SHANNON SARAH R | HANCOCK D | HBG | 22 | 0038 | 01 | 21 | 09 | 3549 |
| SHANNON STELLA L | CORTRIGHT S | MESHOPN | 66 | 1544 | 01 | 12 | 09 | 5659 |
| SHANNON STILLBORN | SHANNON C | EMSWTH | 02 | 1021 | 05 | 07 | 09 | 62056 |
| SHANNON THOMAS | DOWIE E | CRL T | 11 | 2306 | 04 | 16 | 09 | 45417 |
| SHANNON THOMAS G | WAPLE L | MORRIS T | 17 | 2472 | 10 | 30 | 09 | 167457 |
| SHANNON W VICTOR | KNUPP A | SUSQNA T | 22 | 2594 | 06 | 02 | 09 | 79959 |
| SHANNON WILLIAM O | GOODMAN M | ARONA | 65 | 0932 | 08 | 23 | 09 | 176917 |
| SHANNON WILLIAM K | FOY A | WORTHVL | 33 | 1310 | 11 | 12 | 09 | 172220 |
| SHANON MARY C | CONKLE F | MAHNG T | 03 | 2084 | 01 | 30 | 09 | 8638 |
| SHANSA BOY | MARGOLIS I | PHILA | 51 | 0001 | 11 | 27 | 09 | 191789 |
| SHANTON THOS | VERONKA O | FOSTER T | 40 | 2926 | 02 | 13 | 09 | 16469 |
| SHANTZ HANWARD J | PAPPERT M | PGH | 02 | 0002 | 08 | 22 | 09 | 201551 |
| SHANTZ HARVIE E | WISE N | JACKSN T | 10 | 2299 | 11 | 15 | 09 | 172423 |
| SHANTZ MARVIN H | JONES E | PHILA | 51 | 0001 | 03 | 28 | 09 | 58718 |
| SHANTZ THELMA M | STROUGH A | E VCNT T | 15 | 2409 | 08 | 11 | 09 | 137357 |
| SHAPELZAK GEORGE | FETZ M | SCRANTON | 35 | 0004 | 04 | 15 | 09 | 52295 |
| SHAPESA ANDY | GAJDAR S | DUNBAR T | 26 | 2656 | 03 | 15 | 09 | 95246 |
| SHAPIRA ISREAL | MACHNOWSKY | PGH | 02 | 0002 | 02 | 19 | 09 | 24796 |
| SHAPIRA SADIE | WISSOTSKY A | CHRTRS T | 63 | 3408 | 02 | 22 | 09 | 14981 |
| SHAPIRO ABE R | SILVERMAN D | PHILA | 51 | 0001 | 11 | 06 | 09 | 175794 |
| SHAPIRO BEATRICE | MENO S | PHILA | 51 | 0001 | 11 | 27 | 09 | 176022 |

Shaposka, Julia ; P. Hnatko; Carroll T; 117065-09

Shaffle. Frank C. - Angeline Janderitz D-211137-09 Northampton C. Bethlehem 5-16-09

| | | | | | | |
|---|---|---|---|---|---|---|
| SHAPIRO BLANCHE | SCHWARTZ B | PHILA | 51 | 0001 | 11 12 09 | 175791 |
| SHAPIRO DAVID S | EPSTEIN D | PHILA | 51 | 0001 | 12 07 09 | 193842 |
| SHAPIRO ETHEL | LAND A | SCRANTON | 35 | 0004 | 12 07 09 | 186876 |
| SHAPIRO EVA | FORMAN R | PHILA | 51 | 0001 | 04 02 09 | 74070 |
| SHAPIRO FRANKLIN | MULLER F | PHILA | 51 | 0001 | 09 07 09 | 142988 |
| SHAPIRO GIRL | BLOOM G | WLKS BRE | 40 | 0051 | 07 30 09 | 121064 |
| SHAPIRO GOLDA | ACKERMAN A | PHILA | 51 | 0001 | 07 28 09 | 124232 |
| SHAPIRO HARRY | DIAMOND A | PHILA | 51 | 0001 | 08 26 09 | 126392 |
| SHAPIRO JULIET | COHEN A | MT UNION | 31 | 1285 | 06 10 09 | 82439 |
| SHAPIRO SAMUEL | MANDLESTEIN | S FORK | 11 | 1135 | 04 15 09 | 53430 |
| SHAPIRO SAMUEL | GREENFIELD | PHILA | 51 | 0001 | 08 09 09 | 198719 |
| SHAPIRO SOLOMAN | ALTAR F | PGH | 02 | 0002 | 11 20 09 | 173268 |
| SHAPKUS STANLEY | ADAMAITIS B | PHILA | 51 | 0001 | 05 30 09 | 208588 |
| SHAPOSHENKOFF BOY | INGEL E | S BETHLM | 48 | 1421 | 12 01 09 | 187126 |
| SHAPOSHENKOFF GIRL | INGEL E | S BETHLM | 48 | 1421 | 12 01 09 | 187127 |
| SHAPPARD EDITH | WEIKEL M | PHILA | 51 | 0001 | 08 02 09 | 126287 |
| SHAPPELL BOY | MACIRVIN A | PERRY T | 06 | 2167 | 03 08 09 | 32180 |
| SHAPPELL JOHN | KITE R | PHILA | 51 | 0001 | 01 16 09 | 12363 |
| SHAPPELL LESTER A | WEAVER E | N MNHM T | 54 | 3229 | 05 31 09 | 86090 |
| SHAPPELL MAY G | HAGER G | HAMBURG | 06 | 1075 | 12 18 09 | 181627 |
| SHAPPELL RUTH A | ZETTLEMOYER | SCHL HVN | 54 | 1446 | 05 11 09 | 69314 |
| SHAPPELL STILLBORN | HINKLE G | SCHL HVN | 54 | 1446 | 03 15 09 | 53664 |
| SHAPPLE EARL W | RUBRIGHT K | SCHL HVN | 54 | 1446 | 03 14 09 | 53660 |
| SHAPUDISE JOSEPHINE | STARENSKA A | PHILA | 51 | 0001 | 11 29 09 | 175811 |
| SHARA MARY | HILEE A | GILBERTN | 54 | 0787 | 01 02 09 | 3412 |
| SHARACK ANNA | WANCHA M | STW T | 02 | 2044 | 06 03 09 | 82168 |
| SHARADY MARY | DARABANTH B | PORT VUE | 02 | 1029 | 03 22 09 | 36130 |
| SHARAGA DEMISSA | CHEBATORIS | HAZLETON | 40 | 0039 | 07 29 09 | 113807 |
| SHARAGON GIRL | SHARAGON A | PHILA | 51 | 0001 | 03 07 09 | 72805 |
| SHARAH FRANCIS | DEDIE S | NW CASTL | 37 | 0046 | 01 12 09 | 6098 |
| SHARAK ANNIE | JESECK A | EDWRDSVL | 40 | 0639 | 07 24 09 | 95766 |
| SHARAN CALVIN M | BLOWER A | SNYDER T | 07 | 2198 | 08 03 09 | 120635 |
| SHARAR MARY M | WOODWARD C | NEWPORT | 50 | 1430 | 12 16 09 | 184871 |
| SHARAS JOHN | SASAMIRE M | JFRSN T | 02 | 2060 | 12 31 09 | 199005 |
| SHARASHAMSKY GIRL | RAGROBSKY R | PGH | 02 | 0002 | 07 17 09 | 106006 |
| SHARATZKY STILLBORN | NEDJELSKY M | MCKEESPT | 02 | 0021 | 03 08 09 | 33514 |
| SHARBAUGH BOY | MCCOY P | VERSLS T | 02 | 2022 | 04 02 09 | 49223 |
| SHARBOW STILLBORN | URBACH W | CONNLSVL | 26 | 1256 | 02 18 09 | 29209 |
| SHARDINE GIRL | SACKERINEA | JOHNSTN | 11 | 0040 | 04 27 09 | 48133 |
| SHARE MEYER | KLAVINSKY F | ALTOONA | 07 | 0032 | 06 03 09 | 76152 |
| SHARE SADIE | MARSEY F | PHILA | 51 | 0001 | 01 31 09 | 42893 |
| SHARENSKI MATHIAS | JORMEK J | BVR FLS | 04 | 1048 | 09 21 09 | 127673 |
| SHARER BOY | SHERIDAN K | MT CARML | 49 | 1407 | 06 08 09 | 81943 |
| SHARER EVE | ADAMS E | SNYDER T | 07 | 2198 | 02 07 09 | 22986 |
| SHARER LESTER A | FRITZ E | FREEMSBG | 48 | 0752 | 04 22 09 | 47020 |
| SHARER LESTER E | DUNMIRE A | DERRY T | 65 | 3458 | 08 23 09 | 112080 |
| SHARER RUTH E | CORBY A | PIKE T | 08 | 2211 | 07 09 09 | 98249 |
| SHARER THADDEUS C | VAN BILLIAR | BETHLM | 39 | 1416 | 01 21 09 | 648 |
| SHAREWITZ IDA | SHAREWITZ L | BRADDOCK | 02 | 1013 | 08 27 09 | 144112 |
| SHARFMAN HENRY | CAPLAN M | ALLIANCE | 48 | 0912 | 07 29 09 | 117150 |
| SHARGEK BOY | POTSKI F | WDWRD T | 17 | 2462 | 06 03 09 | 80331 |
| SHARICEK EDWARD | KOLEK T | E DEER T | 02 | 2056 | 12 01 09 | 188274 |
| SHARIPKIN LOUIS | CHERTOK A | PHILA | 51 | 0001 | 08 19 09 | 126496 |
| SHARK WILLIAM | SACKOLESKI | DONORA | 63 | 0958 | 06 14 09 | 78414 |

Sharkey John - O'Toole Sarah D21162-09 Monty 1-9-09

| | | | | | | | |
|---|---|---|---|---|---|---|---|
| SHARKEY ANNIE | ODONNELL A | FREELAND | 40 | 1349 | 09 | 25 | 09 | 130535 |
| SHARKEY BOY | BOVARD R | WSHGTN T | 28 | 2692 | 03 | 19 | 09 | 39201 |
| SHARKEY CATHARINE | HANEY M | PHILA | 51 | 0001 | 02 | 17 | 09 | 26622 |
| SHARKEY CATHELINE | DOUGHERTY C | SCRANTON | 35 | 0004 | 07 | 17 | 09 | 118866 |
| SHARKEY DOROTHY M | WHITEHOOVER | SCOTTDL | 65 | 1540 | 10 | 11 | 09 | 153345 |
| SHARKEY EMMA - WSS1 con\ deceased | CLARK M | PHILA | 51 | 0001 | 02 | 28 | 09 | 43208 |
| SHARKEY JOHN P | CARLIN G | PHILA | 51 | 0001 | 12 | 25 | 09 | 196749 |
| SHARKEY KATHARINE R | BEHAN L | PGH | 02 | 0002 | 12 | 30 | 09 | 199041 |
| SHARKEY KATHARINE R | BEHAN L | PGH | 02 | 0002 | 12 | 30 | 09 | 190687 |
| SHARKEY MARGARET | CAVANAUGH K | CLFTN HS | 23 | 0463 | 01 | 10 | 09 | 1406 |
| SHARKEY MARGARITE | SWONASH K | PHILA | 51 | 0001 | 12 | 07 | 09 | 193781 |
| SHARKEY MICHAEL | BEHAN L | PGH | 02 | 0002 | 02 | 13 | 09 | 198256 |
| SHARKEY WINIFRED | MONAHAN S | PHILA | 51 | 0001 | 02 | 13 | 09 | 26734 |
| SHARKOSKI HELEN | LASKA M | BVR FLS | 04 | 1048 | 12 | 13 | 09 | 177132 |
| SHARLOW EVERETT K | CAIRN J | PHILA | 51 | 0001 | 08 | 23 | 09 | 126389 |
| SHARMAN PAULINE | WEBBER S | BETHEL T | 06 | 2175 | 08 | 25 | 09 | 139083 |
| SHARMON ALOYSIUS | HARRINGTON | WLMSPRT | 41 | 0052 | 09 | 30 | 09 | 155013 |
| SHARMON TIMOTHY A | HARRINGTON | WLMSPRT | 41 | 0052 | 09 | 30 | 09 | 155013 |
| SHARNETZKA HELEN R | TYSON A | WNDSR T | 67 | 3512 | 12 | 31 | 09 | 208231 |
| SHAROKA JOHN | VOWACK L | MT CML T | 49 | 3115 | 05 | 16 | 09 | 65219 |
| SHARON EDITH V | BERBY N | WSHGTN T | 33 | 2790 | 11 | 25 | 09 | 169429 |
| SHARON ETHYL L | BERBY N | WSHGTN T | 33 | 2790 | 11 | 25 | 09 | 169430 |
| SHARON JOHN A | MARTINCEK S | CNMGH T | 32 | 2770 | 07 | 04 | 09 | 205430 |
| SHARON MARGARET R | KEESEY C | YORK | 67 | 0053 | 03 | 16 | 09 | 39861 |
| SHARON ROMAINE R | KEESEY C | YORK | 67 | 0053 | 03 | 16 | 09 | 39861 |
| SHAROP MARY | ZELESKY H | MAYFIELD | 35 | 0588 | 05 | 07 | 09 | 65495 |
| SHAROTSKY JOHN | SHAROTSKY M | PHILA | 51 | 0001 | 10 | 21 | 09 | 174080 |
| SHARP ALFRED O | KILLEN S | WLMRDNG | 02 | 0167 | 05 | 11 | 09 | 70249 |
| SHARP ARTHUR B | DUNLAP F | NW GDN T | 15 | 3553 | 09 | 13 | 09 | 127272 |
| SHARP BARBARA | HUGGARD E | PHILA | 51 | 0001 | 01 | 07 | 09 | 12101 |
| SHARP BERNARD | MCNICHOL E | PHILA | 51 | 0001 | 06 | 29 | 09 | 90587 |
| SHARP BOY | SHARP | PGH | 02 | 0002 | 02 | 07 | 09 | 56474 |
| SHARP BOY | STOKES M | PHILA | 51 | 0001 | 08 | 08 | 09 | 126435 |
| SHARP BOY | SULLIVAN N | FAWN T | 02 | 2057 | 08 | 27 | 09 | 120506 |
| SHARP BOY | PATTERSON L | | 53 | 3254 | 06 | 01 | 09 | 79789 |
| SHARP BOY | GARNER L | CHRTRS T | 63 | 3408 | 09 | 03 | 09 | 144898 |
| SHARP BOY | HEWITT M | BRISTOL | 09 | 1099 | 02 | 01 | 09 | 14072 |
| SHARP CATHERINE | BEBB C | EDWRDSVL | 40 | 0639 | 05 | 16 | 09 | 61905 |
| SHARP CATHERINE M | AIL E | LEBANON | 38 | 0042 | 01 | 26 | 09 | 4582 |
| SHARP CLAUDE | CUTCHALL B | LKG CK T | 29 | 3552 | 03 | 19 | 09 | 32168 |
| SHARP CLAYTON G | SHOEMAKER B | WNDHM T | 66 | 3480 | 08 | 28 | 09 | 115390 |
| SHARP DOROTHY G | MCINTYRE C | WASHNGTN | 63 | 1520 | 12 | 16 | 09 | 189003 |
| SHARP DORTHA E | SMEDLEY E | COATESVL | 15 | 1156 | 05 | 09 | 09 | 60488 |
| SHARP EDGAR | ODONNELL A | PHILA | 51 | 0001 | 11 | 15 | 09 | 196237 |
| SHARP EDITH M | MCCARLEY A | MUNHALL | 02 | 0148 | 12 | 19 | 09 | 183697 |
| SHARP ESTER | CARY L | CRL T | 11 | 2306 | 06 | 29 | 09 | 77799 |
| SHARP ETHEL J | SMITH L | FREEDOM | 04 | 1051 | 06 | 19 | 09 | 79430 |
| SHARP FLORENCE E | HERMAN S | N CDRS T | 67 | 3516 | 03 | 14 | 09 | 53419 |
| SHARP FRANCIS | ADAMS D | PHILA | 51 | 0001 | 05 | 28 | 09 | 92025 |
| SHARP FRANCIS D | RAVLY B | E PGH | 02 | 0127 | 11 | 08 | 09 | 163861 |
| SHARP FRANK | SCHACHTER F | PHILA | 51 | 0001 | 12 | 16 | 09 | 193770 |
| SHARP GORDON S | COLVIN G | WSHGTN T | 25 | 2629 | 09 | 07 | 09 | 130398 |
| SHARP HAROLD L | LEGATES D | PHILA | 51 | 0001 | 08 | 03 | 09 | 126365 |
| SHARP HARRY | SHARP L | PHILA | 51 | 0001 | 06 | 23 | 09 | 90409 |

| | | | | | | | |
|---|---|---|---|---|---|---|---|
| SHARP HARRY L | LEE L | ASHLAND | 54 | 1435 | 06 | 13 | 09 | 92736 |
| SHARP HARY L | SIERER S | WICNSC T | 22 | 2588 | 06 | 25 | 09 | 81375 |
| SHARP HAZEL L | CARY L | CRL T | 11 | 2306 | 06 | 29 | 09 | 77799 |
| SHARP IVA M | SIPES M | LKG CK T | 29 | 3552 | 12 | 17 | 09 | 195089 |
| SHARP JAMES | MCCARLEY V | MCKEESPT | 02 | 0021 | 08 | 08 | 09 | 115557 |
| SHARP JOHN | CASE M | BRADFORD | 42 | 0033 | 11 | 05 | 09 | 161253 |
| SHARP JOHN H | PATTON R | TYRONE | 07 | 1086 | 11 | 12 | 09 | 171333 |
| SHARP JOHN R | REED M | | | | 05 | 25 | 09 | 66590 |
| SHARP LEAH | FELDMAN M | PHILA | 51 | 0001 | 12 | 14 | 09 | 196707 |
| SHARP LILIAN M | WINGARD A | POLK T | 33 | 3534 | 06 | 28 | 09 | 93415 |
| SHARP MARGARET | BARRY C | PHILA | 51 | 0001 | 09 | 18 | 09 | 142912 |
| SHARP MARGARET R | PAYNE R | MCKEESPT | 02 | 0021 | 01 | 08 | 09 | 5074 |
| SHARP MARIE | KELLY K | PHILA | 51 | 0001 | 05 | 17 | 09 | 92035 |
| SHARP MARVIN B | SLEIDEL C | PHILA | 51 | 0001 | 04 | 05 | 09 | 57547 |
| SHARP MARY | DEL VECHIO | ARMAGH T | 44 | 3050 | 12 | 09 | 09 | 184049 |
| SHARP MELVIN A | RIEFNER M | WSHGTN T | 06 | 2148 | 03 | 15 | 09 | 28641 |
| SHARP MILTON C | BRUNER M | PHILA | 51 | 0001 | 01 | 23 | 09 | 27473 |
| SHARP PRESTON W | SCHLOGG O | YORK | 67 | 0053 | 05 | 07 | 09 | 70955 |
| SHARP RACHAEL | WHITE A | S W GRBG | 65 | 0959 | 08 | 01 | 09 | 119832 |
| SHARP ROBERT B | HANLEY N | ALTOONA | 07 | 0032 | 05 | 03 | 09 | 58925 |
| SHARP ROSE M | GALLIGHER M | JOHNSTN | 11 | 0040 | 04 | 23 | 09 | 48118 |
| SHARP RUTH | BARSKY B | PHILA | 51 | 0001 | 07 | 10 | 09 | 157504 |
| SHARP VERA E | HIMES C | W RNDSVL | 33 | 0571 | 08 | 12 | 09 | 121711 |
| SHARP WALTER | WHITE A | S W GRBG | 65 | 0959 | 08 | 01 | 09 | 119833 |
| SHARP WARD E | DARR K | REYNDSVL | 33 | 1308 | 11 | 15 | 09 | 169415 |
| SHARP WILLARD B | REED A | PARKESBG | 15 | 1162 | 06 | 12 | 09 | 84107 |
| SHARPE ANNA | HARKINS T | SMT HL | 13 | 0334 | 03 | 02 | 09 | 37962 |
| SHARPE CARLWOOD M | SIDNOR M | PHILA | 51 | 0001 | 07 | 11 | 09 | 140550 |
| SHARPE FRANCES | DUFFY A | LANSFORD | 13 | 0330 | 12 | 02 | 09 | 182611 |
| SHARPE GIRL | GOTWALT S | SP GDN T | 67 | 3525 | 05 | 23 | 09 | 70990 |
| SHARPE GIRL | STOREY M | WNDHM T | 66 | 3480 | 01 | 08 | 09 | 4655 |
| SHARPE GIRL | MALONEY E | LANSFORD | 13 | 0330 | 08 | 04 | 09 | 115159 |
| SHARPE JAMES | RODGERS R | PHILA | 51 | 0001 | 08 | 19 | 09 | 126494 |
| SHARPE JOHN R | REED M | OIL CITY | 61 | 0047 | 05 | 25 | 09 | 66590 |
| SHARPE MARY | RODGERS R | PHILA | 51 | 0001 | 08 | 19 | 09 | 126495 |
| SHARPE WILLIAM Q | RICE M | SHIPNSBG | 21 | 1225 | 01 | 01 | 09 | 8716 |
| SHARPER FRANCIS | HANNON E | PHILA | 51 | 0001 | 10 | 22 | 09 | 160146 |
| SHARPHAM ELIZ G | DUNN A | PHILA | 51 | 0001 | 03 | 13 | 09 | 58682 |
| SHARPIN GEORGE | DICKINA M | E BETH T | 63 | 3412 | 10 | 01 | 09 | 144906 |
| SHARPLES DONALD | FRANEY M | WINTON | 35 | 0596 | 05 | 24 | 09 | 70667 |
| SHARPLES MARGARET | FRANEY M | WINTON | 35 | 0596 | 05 | 24 | 09 | 70666 |
| SHARPLES MILDRED | ELLIOTT H | WINTON | 35 | 0596 | 05 | 31 | 09 | 70669 |
| SHARPLESS ANNIE | PAMOSHITIS | SCRANTON | 35 | 0004 | 08 | 30 | 09 | 136402 |
| SHARPLESS BOY | WARNER E | RUSH T | 14 | 2361 | 05 | 31 | 09 | 84006 |
| SHARPLESS CATHERINE | GILSUN B | RUSH T | 14 | 2361 | 01 | 17 | 09 | 36217 |
| SHARPLESS CLYDE P | PERL M | S FORK | 11 | 1135 | 12 | 10 | 09 | 187279 |
| SHARPLESS ELIZABETH N | SHARPLESS E | W CHSTR | 15 | 1165 | 05 | 18 | 09 | 70315 |
| SHARPLESS MARY A | REODER L | CATAWSA | 19 | 1198 | 10 | 03 | 09 | 145409 |
| SHARPLESS PHYLLIS E | SMITH C | BLOOMSBG | 19 | 1200 | 08 | 18 | 09 | 128282 |
| SHARPLESS SARAH E | WEAM S | MARPLE T | 23 | 2603 | 11 | 05 | 09 | 183782 |
| SHARPLEY WALTER W | WISSIG G | PHILA | 51 | 0001 | 10 | 16 | 09 | 160063 |
| SHARPNACK DORIS E | COOPER H | FRWRD T | 02 | 2040 | 06 | 11 | 09 | 92269 |
| SHARPNACK JAMES L | SHARPNACK F | CMBRLD T | 30 | 2706 | 12 | 21 | 09 | 203835 |
| SHARPNECK WINIFRED C | RUMBLE F | N CHRLR | 63 | 0908 | 05 | 24 | 09 | 117295 |

| | | | | | | | |
|---|---|---|---|---|---|---|---|
| SHARPSTEEN DARLING E | HARRIS B | MONESSEN | 65 | 1535 | 05 | 20 | 09 | 64844 |
| SHARRAN MARY I | ENGARD B | PHILA | 51 | 0001 | 10 | 27 | 09 | 159975 |
| SHARRAR JOSEPH A | LUNT E | JORDAN T | 17 | 2465 | 09 | 27 | 09 | 207787 |
| SHARRAR LEILA | MAUK M | HRSN TP | 02 | 2058 | 11 | 27 | 09 | 171112 |
| SHARRER BOY | SHREFFLER J | CRNBRY T | 61 | 3369 | 02 | 10 | 09 | 51045 |
| SHARRER EDNA P | MCMASTERS P | BRNSD T | 17 | 2449 | 12 | 14 | 09 | 177354 |
| SHARRETTS DORA M | HORHAN C | SWTRA T | 22 | 2596 | 02 | 06 | 09 | 31805 |
| SHARRETTS JOHN T | COBLE M | STEELTON | 22 | 0458 | 11 | 02 | 09 | 170184 |
| SHARROW CAROLINE R | SNYDER P | FRMGTN T | 16 | 2447 | 11 | 04 | 09 | 166291 |
| SHARROW JNO W | SMITHBERGER | MCKEESPT | 02 | 0021 | 11 | 15 | 09 | 166433 |
| SHARTZER BOY | NORMAN A | LEBANON | 38 | 0042 | 11 | 28 | 09 | 165910 |
| SHARTZER GEORGE | ENLOW M | WHRTN T | 26 | 2660 | 07 | 08 | 09 | 205439 |
| SHASHURA MARY | CHUIYKO M | HMSTEAD | 02 | 0140 | 01 | 16 | 09 | 207559 |
| SHASKOSKY JOSIE | PATREW K | BVR MDWS | 13 | 1587 | 02 | 09 | 09 | 14241 |
| SHASTOK JOSEPH | VAVRO A | HOPEWL T | 04 | 2099 | 03 | 14 | 09 | 28080 |
| SHATANGEVICH HELEN | BANDULCHAK | FRNKLN T | 26 | 2670 | 03 | 02 | 09 | 53812 |
| SHATSBARGER CHARLES | LEACH M | MLFRD T | 34 | 2799 | 12 | 31 | 09 | 185660 |
| SHATTEN BOY | LEWIS M | WLKS BRE | 40 | 0051 | 09 | 27 | 09 | 154919 |
| SHATTIS ANNIE | BOBACK M | PATTON | 11 | 1133 | 09 | 26 | 09 | 169099 |
| SHATTLER MARGARETTE | MCCAULEY M | PHILA | 51 | 0001 | 03 | 07 | 09 | 72804 |
| SHATTO GIRL | SHATTO S | MIDDLETN | 22 | 1234 | 05 | 10 | 09 | 65625 |
| SHATTO HELEN | BREINSHOLTZ | HBG | 22 | 0038 | 12 | 03 | 09 | 181033 |
| SHATTO HELEN R | NEWCOMER R | WLMSPRT | 41 | 0052 | 10 | 23 | 09 | 154968 |
| SHATTO SARA A | STONE M | CARRL T | 50 | 3157 | 01 | 27 | 09 | 6463 |
| SHATTON STILLBORN | KULP M | DECTR T | 17 | 2470 | 09 | 23 | 09 | 135082 |
| SHATTRN TEDDY | ROOBLE E | SCRANTON | 35 | 0004 | 12 | 22 | 09 | 186868 |
| SHATTUCK GERTRUDE P | PAGE L | PHILA | 51 | 0001 | 08 | 21 | 09 | 126344 |
| SHATTUCK RUTH I | WEIDLER | ERIE | 25 | 0054 | 04 | 19 | 09 | 46382 |
| SHATTUCK VICTOR | BROWN M | NW BRGTN | 04 | 1055 | 10 | 11 | 09 | 151179 |
| SHATZ CAROLINE F | FRANK M | MT JOY T | 36 | 2837 | 05 | 12 | 09 | 62193 |
| SHATZ GOLDY | SHAVSKY A | PHILA | 51 | 0001 | 07 | 31 | 09 | 124237 |
| SHATZ GOLDY | STAWSKY A | PHILA | 51 | 0001 | 07 | 31 | 09 | 124263 |
| SHATZ RUSSELL | STAHLEY R | MRLBR T | 46 | 3082 | 08 | 20 | 09 | 113476 |
| SHATZER ELLA M | BAKER A | CHMBRSBG | 28 | 1267 | 01 | 03 | 09 | 14806 |
| SHATZER ELMER E | MARTIN E | ANTRIM T | 28 | 2685 | 08 | 31 | 09 | 131001 |
| SHATZER PAUL E | DIFFENDERFE | ST THS T | 28 | 2684 | 12 | 22 | 09 | 178304 |
| SHATZER ROBERT E | GELWICKS E | ST THS T | 28 | 2684 | 11 | 11 | 09 | 162237 |
| SHATZER STILLBORN | BROLL L | GUILFD T | 28 | 2680 | 02 | 01 | 09 | 14784 |
| SHAU MARY C | HUGAR N | CLEARFLD | 17 | 1179 | 11 | 18 | 09 | 162618 |
| SHAUB AARON C | STRUBEL N | E DRMR T | 36 | 2852 | 11 | 13 | 09 | 169505 |
| SHAUB ANDREW C | SHAUB S | COLUMBIA | 36 | 1326 | 08 | 25 | 09 | 111345 |
| SHAUB ELIZABETH | RICHARDS M | COLUMBIA | 36 | 1326 | 09 | 07 | 09 | 128675 |
| SHAUB EVELYN D | BARTO A | LANCSTR | 36 | 0041 | 11 | 27 | 09 | 195228 |
| SHAUB HARRY F | MANING M | DAUPHIN | 22 | 1228 | 11 | 20 | 09 | 163488 |
| SHAUB KATRYN N | SCATHWAY E | FULTON T | 36 | 2849 | 07 | 05 | 09 | 101636 |
| SHAUB MAY | PYNE B | WHTMSH T | 46 | 3080 | 03 | 21 | 09 | 29471 |
| SHAUB PAUL | ZELL E | MARTIC T | 36 | 2856 | 02 | 19 | 09 | 21167 |
| SHAUB RAYMOND | DAILEY A | MANHM T | 36 | 2867 | 01 | 27 | 09 | 4544 |
| SHAUB RICHARD E | RUDSILL S | LANCSTR | 36 | 0041 | 06 | 03 | 09 | 81022 |
| SHAUB RUTH E | CRAMER C | MARTIC T | 36 | 2856 | 11 | 10 | 09 | 169516 |
| SHAUB RUTH M | LEEDS D | MANHEIM | 36 | 1329 | 11 | 27 | 09 | 167147 |
| SHAUB STELLA | WHUDY S | W LPTR T | 36 | 2863 | 08 | 30 | 09 | 114880 |
| SHAUB VERNA L | FORCE L | L OXFD T | 15 | 2400 | 07 | 19 | 09 | 100665 |
| SHAUDORF MARY P | STONER C | EVERSON | 26 | 1588 | 09 | 08 | 09 | 180071 |

Shaul, Edgar Clayton D-209980 Catherine J. Roseman Yorkco 9-27-07

| | | | | | | | |
|---|---|---|---|---|---|---|---|
| SHAUDRA LOUIS | PACE M | PITTSTON | 40 | 0048 | 03 | 15 | 09 | 203002 |
| SHAUF BOY | FORD C | BRDTP T | 05 | 2127 | 06 | 18 | 09 | 80417 |
| SHAUGHNESSY CATHARINE | HEALY A | PHILA | 51 | 0001 | 08 | 26 | 09 | 157616 |
| SHAUGHNESSY CECELIA R | RANAGAN M | PGH | 02 | 0002 | 11 | 29 | 09 | 173286 |
| SHAUGHNESSY CHARLOTTE | BENSON E | MEADVL | 20 | 0044 | 04 | 14 | 09 | 49583 |
| SHAUGHNESSY HELEN N | QUINN N | NW CASTL | 37 | 0046 | 04 | 13 | 09 | 50377 |
| SHAUGHNESSY JOSEPHINE | FARRELL A | PGH | 02 | 0002 | 01 | 06 | 09 | 207038 |
| SHAUGHNESSY LORETTA | HILANDS S | JENKINTN | 46 | 1397 | 07 | 11 | 09 | 182137 |
| SHAUGHNESSY RALPH E | MARSHALL R | BRADDOCK | 02 | 1013 | 04 | 24 | 09 | 44137 |
| SHAUGNESY PETER | DYSON S | BLKLK T | 11 | 2309 | 11 | 26 | 09 | 163938 |
| SHAUH ROY B | REINER L | W LPTR T | 36 | 2863 | 12 | 08 | 09 | 182389 |
| SHAUL HAROLD L | ASHBAUGH A | KSKMTS T | 03 | 2066 | 10 | 26 | 09 | 143877 |
| SHAULDUSKY JULIA | VABANAVA V | PLYMTH T | 40 | 2937 | 02 | 22 | 09 | 20568 |
| SHAULIS CLYDE F | KREITZBERG | SOMRST T | 56 | 3277 | 06 | 08 | 09 | 85519 |
| SHAULIS EDNA M | MENZI S | LIGNR T | 65 | 3464 | 05 | 29 | 09 | 64268 |
| SHAULIS EVALYNE | GROSS R | LINCLN T | 56 | 3279 | 08 | 29 | 09 | 119479 |
| SHAULIS HARRY W | SHAULIS M | LINCLN T | 56 | 3279 | 10 | 25 | 09 | 153580 |
| SHAULIS LOUIS A | LAMBERT E | SOMRST T | 56 | 3277 | 01 | 18 | 09 | 53265 |
| SHAULIS MAGGIE M | ROBERTS E | ADDSN T | 56 | 3267 | 04 | 07 | 09 | 45745 |
| SHAULIS STILLBORN | PYLE C | SOMRST T | 56 | 3277 | 06 | 22 | 09 | 85515 |
| SHAULIS VIOLA | HEMMINGER M | JENNER T | 56 | 3272 | 11 | 24 | 09 | 165011 |
| SHAULL GIRL | KROUT N | CHNCFD T | 67 | 3513 | 05 | 16 | 09 | 59629 |
| SHAUMANN JOHANNAH | KAMPMAN A | COOPER T | 17 | 2471 | 02 | 06 | 09 | 17746 |
| SHAUNESSY KENNITH | ALLEN M | PHILA | 51 | 0001 | 12 | 05 | 09 | 199417 |
| SHAUNNESY THOS | KIRBY A | PGH | 02 | 0002 | 11 | 30 | 09 | 172951 |
| SHAUP MERIL | STERNER M | EMMAUS | 39 | 1343 | 12 | 17 | 09 | 180109 |
| SHAUTZ IRA | KEELEY E | E VCNT T | 15 | 2409 | 05 | 02 | 09 | 68923 |
| SHAVER BOY | GALLUP M | MAHNY T | 54 | 3215 | 01 | 26 | 09 | 5378 |
| SHAVER BOY | MAXAM A | PLSNTVL | 61 | 1498 | 10 | 12 | 09 | 152025 |
| SHAVER CLIFFORD | CORTER M | PLYMOUTH | 40 | 1354 | 04 | 05 | 09 | 66980 |
| SHAVER GERTRUDE J | GREEN B | ASHLEY | 40 | 1346 | 10 | 05 | 09 | 143711 |
| SHAVER GIRL | MALONE E | FOX T | 24 | 2624 | 04 | 09 | 09 | 45405 |
| SHAVER GIRL | BRIGGS H | MESHOPN | 66 | 1544 | 08 | 27 | 09 | 116413 |
| SHAVER JOHN C | GALBRAITH C | LOGAN T | 07 | 3548 | 07 | 16 | 09 | 92657 |
| SHAVER JUNE B | MYERS M | HORTON T | 24 | 2620 | 12 | 29 | 09 | 177782 |
| SHAVER ROBERT D | PARISLE E | LEHMAN T | 40 | 2920 | 07 | 19 | 09 | 95339 |
| SHAVLEY ELSIE M | FILGER M | E HUNT T | 65 | 3559 | 03 | 14 | 09 | 37244 |
| SHAW AGNES B | BURNS C | MT CARBN | 54 | 0795 | 10 | 15 | 09 | 151639 |
| SHAW ALBERT | HOY C | PNT MRN | 26 | 1264 | 10 | 16 | 09 | 151827 |
| SHAW ALFRED B | BOLT M | LWRNC T | 59 | 3327 | 05 | 23 | 09 | 64614 |
| SHAW ALICE | MCKINNEY N | RL VLY | 03 | 1569 | 03 | 12 | 09 | 36571 |
| SHAW ALICE C | LONG M | COAL T | 49 | 3117 | 10 | 29 | 09 | 153144 |
| SHAW ALICE M | KURPS L | MCKS RKS | 02 | 1023 | 01 | 05 | 09 | 5169 |
| SHAW ALVIN E | HALLOG B | IRWIN | 65 | 1582 | 10 | 21 | 09 | 147811 |
| SHAW ANNA A | ZERK A | BRADDOCK | 02 | 1013 | 11 | 04 | 09 | 161263 |
| SHAW ANNA E | WICKERSHAM | KNT SQR | 15 | 1159 | 06 | 05 | 09 | 97879 |
| SHAW AUDREY M | DONAHUE M | MUNHALL | 02 | 0148 | 04 | 21 | 09 | 65313 |
| SHAW BERNARD B | BUSH J | APOLLO | 03 | 1584 | 06 | 18 | 09 | 76328 |
| SHAW BLANCHE L | BICE M | PINE T | 43 | 3018 | 10 | 10 | 09 | 164509 |
| SHAW BOY | WIGFIELD R | MONROE T | 05 | 2144 | 10 | 06 | 09 | 194449 |
| SHAW BOY | MYERS C | BECRA T | 17 | 2455 | 11 | 18 | 09 | 162695 |
| SHAW BOY | RANDOLPH G | MT PLSNT | 65 | 1536 | 10 | 14 | 09 | 149751 |
| SHAW BOY | ELWOOD C | WSHGTN T | 65 | 3456 | 02 | 24 | 09 | 13561 |
| SHAW BOY | KOUGH M | BECRA T | 17 | 2455 | 02 | 22 | 09 | 14903 |

Shaw, Helen & D-212046 M.M. Rader Dauphin 8/3/

Shaw Florence Bur. in B. Phila D-211874

| | | | | | | | | |
|---|---|---|---|---|---|---|---|---|
| SHAW BOY | BRINKLEY A | EVERSON | 26 | 1588 | 02 | 03 | 09 | 16170 |
| SHAW CATHAINE | HARRIS I | ZERBE T | 49 | 3134 | 12 | 15 | 09 | 188551 |
| SHAW CATHARINE E | MCDOWELL D | PHILA | 51 | 0001 | 07 | 31 | 09 | 124230 |
| SHAW CHARITY L | BUTLER R | CURWNSVL | 17 | 1181 | 10 | 02 | 09 | 162933 |
| SHAW CHARLES F | HOWARD E | L WDSR T | 67 | 3523 | 08 | 29 | 09 | 146822 |
| SHAW DARLINGTON W | WALTERS L | IRWIN T | 61 | 3358 | 11 | 09 | 09 | 200328 |
| SHAW DEAN F | SHAW J | FRDM T | 07 | 2195 | 12 | 26 | 09 | 198410 |
| SHAW DICKSON C | HENSEL M | PGH | 02 | 0002 | 05 | 17 | 09 | 71875 |
| SHAW DONNA E | SWITZER L | SLIGO | 16 | 1175 | 07 | 07 | 09 | 154203 |
| SHAW EDNA MAY | MILLER L | SPRFLD T | 26 | 2664 | 02 | 21 | 09 | ~~2030~~ 237289 |
| SHAW ELIZABETH | WEBB C | DUQUESNE | 02 | 1018 | 01 | 09 | 09 | 2196 |
| SHAW ELIZABETH G | STODDORD M | STONEBR | 43 | 1383 | 08 | 29 | 09 | 119825 |
| SHAW ELWOOD V | HOCK W | PHILA | 51 | 0001 | 03 | 16 | 09 | 72800 |
| SHAW EMMA B | DUNLAP A | NW CASTL | 37 | 0046 | 10 | 06 | 09 | 150570 |
| SHAW ESTHER M | LEININGAR T | DOWNGTN | 15 | 1157 | 07 | 02 | 09 | 95377 |
| SHAW ETHEL I | WILES N | TOBY T | 16 | 3555 | 05 | 09 | 09 | 101884 |
| SHAW EVAN K | JONES C | NW CASTL | 37 | 0046 | 03 | 22 | 09 | 34746 |
| SHAW FLEMING D | DAVEES G | BUTLER | 10 | 1109 | 12 | 06 | 09 | 176942 |
| SHAW FRANCIS H | KIMBALL M | LANCSTR | 36 | 0041 | 09 | 23 | 09 | 132237 |
| SHAW FRED | GREGORY C | CONNLSVL | 26 | 1256 | 12 | 23 | 09 | 178245 |
| SHAW GIRL | HOWELL H | CLEARFLD | 17 | 1179 | 04 | 29 | 09 | 60573 |
| SHAW GIRL | CLARK A | ELZBTH T | 02 | 2041 | 09 | 30 | 09 | 130154 |
| SHAW GIRL | YOUNKIN M | S UN T | 26 | 2668 | 11 | 14 | 09 | 171059 |
| SHAW GIRL | BECHTEL M | PINE T | 03 | 2093 | 09 | 03 | 09 | 134010 |
| SHAW GIRL | TUNNEY S | PGH | 02 | 0002 | 01 | 22 | 09 | 201296 |
| SHAW GIRL | COSTELL F | PHILA | 51 | 0001 | 09 | 17 | 09 | 199917 |
| SHAW GLADIS L | RAREY G | CERES T | 42 | 2999 | 03 | 27 | 09 | 30991 |
| SHAW GLADIS M | BROWN L | ELGIN | 25 | 0054 | 08 | 23 | 09 | 112399 |
| SHAW GLADYS | KYLER A | CLEARFLD | 17 | 1179 | 10 | 25 | 09 | 145338 |
| SHAW HAROLD C | MAXWELL F | PHILA | 51 | 0001 | 09 | 06 | 09 | 173703 |
| SHAW HAROLD R | UNDERKOFLER U | DRBY T | 23 | 2597 | 03 | 23 | 09 | 30252 |
| SHAW HARRIETT N | OBEA M | CONNLSVL | 26 | 1256 | 10 | 26 | 09 | 162187 |
| SHAW HARRISON H | ELLIS M | LEWISTN | 44 | 1385 | 08 | 16 | 09 | 115015 |
| SHAW HARRY L | KUEBLER R | PHILA | 51 | 0001 | 03 | 27 | 09 | 42545 |
| SHAW HELEN | GARVIN A | PHILA | 51 | 0001 | 06 | 16 | 09 | 90432 |
| SHAW HELEN F | THEUVERTH M | PHILA | 51 | 0001 | 01 | 12 | 09 | 12359 |
| SHAW IRENE E | DELEHUNT A | PORTAGE | 11 | 1134 | 09 | 22 | 09 | 135733 |
| SHAW ISABELLA | SHAW I | PGH | 02 | 0002 | 01 | 28 | 09 | 11197 |
| SHAW JAMES C | HEISLER G | PGH | 02 | 0002 | 09 | 06 | 09 | 140226 |
| SHAW JAMES M | HAYS E | BEN AVON | 02 | 0115 | 01 | 21 | 09 | 325 |
| SHAW JAMES M | MILLARD M | HALLSTD | 58 | 1473 | 09 | 11 | 09 | 131592 |
| SHAW JANET | HOWARD E | FRWRD T | 02 | 2040 | 05 | 12 | 09 | 61881 |
| SHAW JESSIE M | KISTLER G | CARNEGIE | 02 | 1015 | 06 | 06 | 09 | 77419 |
| SHAW JOHN C | BONNER E | SGRLF T | 19 | 2501 | 03 | 28 | 09 | 28514 |
| SHAW JOHN C | BLOOMER E | SGRLF T | 19 | 2501 | 03 | 29 | 09 | 28514 |
| SHAW JUNE L | JACKSON L | GREENSBG | 65 | 1531 | 06 | 03 | 09 | 79555 |
| SHAW KLINE R | MARKS G | NEWRY | 07 | 1084 | 02 | 20 | 09 | 20057 |
| SHAW LAWRENCE A | RUNKLE I | CHNCFD T | 67 | 3513 | 08 | 28 | 09 | 110440 |
| SHAW MARGARET J | SPENCER M | MEDIA | 23 | 1238 | 03 | 05 | 09 | 34169 |
| SHAW MARIE | RUSH M | PHILA | 51 | 0001 | 12 | 11 | 09 | 193848 |
| SHAW MARTIN L | HOPKINS M | PHILA | 51 | 0001 | 08 | 31 | 09 | 191051 |
| SHAW MARY | THOMAS M | WALCETN | 17 | 0394 | 03 | 21 | 09 | 77596 |
| SHAW MARY M | YOUNG A | WELLSBR | 59 | 1489 | 11 | 25 | 09 | 172194 |
| SHAW MORRIS | GROFF C | W RKHL T | 09 | 2257 | 09 | 24 | 09 | 135699 |

| | | | | | | |
|---|---|---|---|---|---|---|
| SHAW RAYMOND | SHAW E | PLYMOUTH | 40 | 1354 | 03 23 09 | 51426 |
| SHAW RAYMOND | SMITH P | TUNLHL | 11 | 0320 | 01 07 09 | 22888 |
| SHAW RUTH E | LARSON M | KANE | 42 | 1368 | 04 22 09 | 63857 |
| SHAW RUTH E | KELSEY R | ERIE | 25 | 0054 | 09 26 09 | 146476 |
| SHAW STILLBORN | WAY S | MCKEESPT | 02 | 0021 | 03 10 09 | 33506 |
| SHAW STILLBORN | LOPHE A | CHRTRS T | 02 | 2037 | 03 06 09 | 29778 |
| SHAW THELMA C | WEHER A | STRDSBG | 45 | 1389 | 01 06 09 | 8487 |
| SHAW THOMAS L | VARLEY I | EASTON | 48 | 0036 | 08 30 09 | 146554 |
| SHAW THURMAN H | HARTMAN N | CLEARFLD | 17 | 1179 | 08 25 09 | 111768 |
| SHAW VALDO E | POLK M | PHILA | 51 | 0001 | 10 24 09 | 159782 |
| SHAW VEDA I | ASH R | ROSS T | 40 | 2936 | 02 01 09 | 20089 |
| SHAW VERNA | SHAW M | MCKEESPT | 02 | 0021 | 01 25 09 | 4999 |
| SHAW VIOLA | CLOUDEN V | PHILA | 51 | 0001 | 11 28 09 | 174355 |
| SHAW WALTER A | ZIEMER H | PHILA | 51 | 0001 | 01 24 09 | 27470 |
| SHAW WILLIAM | SLOAN M | PHILA | 51 | 0001 | 08 29 09 | 126277 |
| SHAW WILLIAM G | SHAW M | STONEBR | 43 | 1383 | 09 18 09 | 137345 |
| SHAW WILLIAM H | JONES C | NW CASTL | 37 | 0046 | 03 22 09 | 34746 |
| SHAW WILLIAM P | NOLAN V | PORTG T | 11 | 2316 | 05 10 09 | 67187 |
| SHAW ZANE W | SMITH C | JNATA T | 07 | 2196 | 01 01 09 | 50831 |
| SHAWAKLA MICHAEL | WYGA P | PARSONS | 40 | 0653 | 07 24 09 | 100876 |
| SHAWDA ARTHUR E | HOUSEWORTH | SUNBURY | 49 | 1411 | 01 15 09 | 119534 |
| SHAWFIELD ELEANOR M | BOUST M | MONROE T | 55 | 3254 | 08 15 09 | 119563 |
| SHAWGO RAYMOND L | COZAD A | ROCKLD T | 61 | 3362 | 01 18 09 | 2904 |
| SHAWK LIZZIE | NOLL A | CLAY T | 36 | 3527 | 04 18 09 | 46634 |
| SHAWKEE VERNA M | ANDRE A | CARRICK | 02 | 1577 | 11 11 09 | 162572 |
| SHAWL GEORGE M | DAVIS E | JFRSN T | 02 | 2060 | 07 13 09 | 95744 |
| SHAWLEY EARNEST | VANALMAN A | TYRONE T | 07 | 2199 | 06 20 09 | 86500 |
| SHAWLEY HENREY E | MILLER A | M PLST T | 65 | 3467 | 07 26 09 | 99124 |
| SHAWLEY RUSSEL B | CROFT E | BOGGS T | 14 | 2356 | 07 27 09 | 150277 |
| SHAWLEY SAMUEL C | GARY C | MDL CK T | 56 | 3266 | 11 05 09 | 178696 |
| SHAWLIS RICHARD D | MILLER E | MDL CK T | 56 | 3266 | 02 03 09 | 15209 |
| SHAWLIS RUTH | LICHTY L | SOMRST T | 56 | 3277 | 04 11 09 | 53245 |
| SHAWN MARY | NOONAN S | GLENDON | 48 | 1417 | 11 17 09 | 164583 |
| SHAWVER RALPH N | GOSS P | BEAVER T | 55 | 3249 | 10 21 09 | 153430 |
| SHAY BOY | SHAFFER C | ALTOONA | 07 | 0032 | 11 14 09 | 160796 |
| SHAY COILA | DAKER E | PGH | 02 | 0002 | 12 05 09 | 190126 |
| SHAY CYRIL D | DANNOYER M | LEBANON | 38 | 0042 | 06 21 09 | 81132 |
| SHAY EARL L | WENTLING M | BEAVER T | 16 | 2436 | 01 12 09 | 2823 |
| SHAY EDITH I | MOSEY M | BARNESBR | 11 | 1127 | 10 18 09 | 160489 |
| SHAY EDWARD F | ORMDORF G | PHILA | 51 | 0001 | 12 26 09 | 193820 |
| SHAY ELIZABETH | SHAY M | PGH | 02 | 0002 | 05 13 09 | 71919 |
| decd SHAY EVELYN B see corr file | RANK E | ELZBTHTN | 36 | 1327 | 02 25 09 | 16319 |
| SHAY FLORENCE G | CONSIDINE M | | 18 | 1195 | 10 03 09 | 153842 |
| SHAY JOSEPH | ODONNELL E | PHILA | 51 | 0001 | 03 10 09 | 72793 |
| SHAY MARY | SHAY C | ST CLAIR | 54 | 1445 | 12 31 09 | 194806 |
| SHAY RAMOND | SMITH M | HOWARD T | 14 | 2353 | 07 07 09 | 114164 |
| SHAY RAYMOND C | CASEY A | NW MILFD | 58 | 1476 | 04 17 09 | 50941 |
| SHAY RUSSEL R | SHUEY L | LEBANON | 38 | 0042 | 10 25 09 | 148809 |
| SHAY RUTH E | SCHWARZROCK | LANCSTR | 36 | 0041 | 06 16 09 | 81070 |
| SHAY STILLBORN | YOUNESFSKY | COKEBURG | 63 | 1590 | 05 17 09 | 60125 |
| SHAY THOMAS | MORAN M | PHILA | 51 | 0001 | 09 22 09 | 142954 |
| SHAY WILLIAM | TARSNANE M | PHILA | 51 | 0001 | 01 16 09 | 12027 |
| SHAY WILLIAM D | EAST M | SCHL HVN | 54 | 1446 | 09 22 09 | 137712 |
| SHAYER GRACIE | ENGELBAUCH | PHILA | 51 | 0001 | 08 04 09 | 126335 |

| | | | | | | | |
|---|---|---|---|---|---|---|---|
| SHAYER HARRY | HERSHEN I | MCKEESPT | 02 | 0021 | 03 | 16 | 09 | 202288 |
| SHAYHA STELLA | JYURNSKA A | HRSN TP | 02 | 2058 | 03 | 28 | 09 | 38554 |
| SHAYHORN WILLIAM | WOOD M | PHILA | 51 | 0001 | 10 | 21 | 09 | 174095 |
| SHAYLOR AMOND R | SHAYLOR F | SPRFLD T | 08 | 2232 | 10 | 28 | 09 | 171427 |
| SHAYNER GIRL | SHAYNER F | PHILA | 51 | 0001 | 10 | 02 | 09 | 160120 |
| SHEA AGNES | MACDONALD A | PHILA | 51 | 0001 | 03 | 22 | 09 | 42404 |
| SHEA AGNES C | HAGEN E | L MERN T | 46 | 3111 | 11 | 09 | 09 | 166017 |
| SHEA ANNA S | COLLINS F | TAMAQUA | 54 | 1448 | 10 | 24 | 09 | 154385 |
| SHEA BOY | MCANDREW K | LACKA T | 35 | 2821 | 10 | 19 | 09 | 154461 |
| SHEA CATHERINE | WALSH B | TAYLOR | 35 | 0592 | 11 | 02 | 09 | 171156 |
| SHEA CLIFFORD | HARRINGTON | PHILA | 51 | 0001 | 04 | 12 | 09 | 57603 |
| SHEA ELIZABETH C | BRADY M | WLKNSBG | 02 | 1035 | 04 | 05 | 09 | 55118 |
| SHEA ENID | MARANLY E | NARBERTH | 46 | 0723 | 11 | 27 | 09 | 168150 |
| SHEA GIRL | TYMAN A | PHILA | 51 | 0001 | 05 | 29 | 09 | 75655 |
| SHEA GIRL | TUCK M | SCRANTON | 35 | 0004 | 10 | 28 | 09 | 169690 |
| SHEA HELEN | ENRIGHT M | HMSTEAD | 02 | 0140 | 02 | 20 | 09 | 17100 |
| SHEA HELEN E | MEAD G | MEADVL | 20 | 0044 | 05 | 04 | 09 | 82100 |
| SHEA JNO A | HARTZ E | PGH | 02 | 0002 | 08 | 13 | 09 | 123229 |
| SHEA JOHN | MCNEAL E | OLYPHANT | 35 | 0590 | 11 | 30 | 09 | 168310 |
| SHEA JOSEPH | KLEINBRING | PHILA | 51 | 0001 | 03 | 19 | 09 | 201708 |
| SHEA JULIA H | STROGEN C | PHILA | 51 | 0001 | 02 | 09 | 09 | 43224 |
| SHEA LEO | SCHNAPP M | WLKS BRE | 40 | 0051 | 06 | 30 | 09 | 104207 |
| SHEA LEO | KEENEY K | WLKS BRE | 40 | 0051 | 05 | 30 | 09 | 86776 |
| SHEA LILLIAN M | CORKER B | PGH | 02 | 0002 | 01 | 22 | 09 | 10940 |
| SHEA LIZZIE | DEMONKAS L | BARR T | 11 | 2305 | 12 | 07 | 09 | 177820 |
| SHEA MARGARET | DONOHOE M | PHILA | 51 | 0001 | 10 | 29 | 09 | 174105 |
| SHEA MARY | KINNEY M | OIL CITY | 61 | 0047 | 05 | 14 | 09 | 83554 |
| SHEA RONALD | MCGOWAN I | SPANGLER | 11 | 0318 | 09 | 09 | 09 | Film ~~137256~~ 140346 |
| SHEA SARAH M | MCCARTHY M | LOCK HVN | 18 | 0043 | 07 | 26 | 09 | 115083 |
| SHEA STELLA M | ADAMS C | BETHEL T | 03 | 2078 | 06 | 13 | 09 | 80868 |
| SHEA THOMAS | CARDEN M | SCRANTON | 35 | 0004 | 02 | 04 | 09 | 37048 |
| SHEADY JOSEPH | COLLINS M | PHILA | 51 | 0001 | 04 | 28 | 09 | 74082 |
| SHEAFER BENNIE | SENDUR B | PHILA | 51 | 0001 | 02 | 23 | 09 | 26654 |
| SHEAFER GEO R | RITCHEY C | PGH | 02 | 0002 | 03 | 01 | 09 | 40694 |
| SHEAFER JOHN C | HAVERSTOCK | CARLISLE | 21 | 1220 | 10 | 25 | 09 | 145219 |
| SHEAFER MARY V | FORTENBAUGH | MCHNCSBG | 21 | 1221 | 10 | 05 | 09 | 150035 |
| SHEAFFER ADDISON W | WHITE N | EPHRTA T | 36 | 2838 | 04 | 15 | 09 | 46621 |
| SHEAFFER ANNA E | BOLL I | E DNGL T | 36 | 2844 | 01 | 14 | 09 | 19581 |
| SHEAFFER ANNIE | HUNSBERGER | READING | 06 | 0049 | 04 | 02 | 09 | 51794 |
| SHEAFFER BOY | DORESSFUKE | RDBK T | 03 | 2083 | 11 | 29 | 09 | 170697 |
| SHEAFFER BOY | SHEAFFER O | FRNKLN T | 67 | 3499 | 04 | 23 | 09 | 46317 |
| SHEAFFER BOY | SMITH | MADISN T | 50 | 3153 | 08 | 24 | 09 | 110682 |
| SHEAFFER CAROLINE M | BEATTY J | OLIVER T | 44 | 3047 | 09 | 11 | 09 | 133982 |
| SHEAFFER CARRIE M | BRITCHER J | TRBT T | 34 | 2800 | 08 | 15 | 09 | 118227 |
| SHEAFFER CHARLES E | MCDOWEL N | DALLASTN | 67 | 1548 | 05 | 18 | 09 | 78745 |
| SHEAFFER CHARLS W | RICKARD C | E PNSB T | 21 | 2556 | 03 | 14 | 09 | 33188 |
| SHEAFFER CLAIRE | DOLL A | SPGTBY T | 67 | 3524 | 05 | 24 | 09 | 70980 |
| SHEAFFER CLYDE H | STOUFFER S | CARLISLE | 21 | 1220 | 10 | 10 | 09 | 145229 |
| SHEAFFER DANIEL B | BLACK A | MNLN T | 01 | 2004 | 06 | 04 | 09 | 77246 |
| SHEAFFER EDGAR B | BOLL I | ELZBTHTN | 36 | 1327 | 12 | 08 | 09 | 179901 |
| SHEAFFER ESTHER M | MYERS A | LANCSTR | 36 | 0041 | 02 | 20 | 09 | 17963 |
| SHEAFFER ESTHER M | HOMBERGER M | PERRY T | 55 | 3260 | 01 | 05 | 09 | 8207 |
| SHEAFFER GIRL | HAINES F | OLIVER T | 50 | 3170 | 05 | 23 | 09 | 66213 |
| SHEAFFER GIRL | ZORN M | HBG | 22 | 0038 | 01 | 09 | 09 | 3543 |

| | | | | | | | |
|---|---|---|---|---|---|---|---|
| SHEAFFER GIRL | POFFENBERGE | PORTER T | 54 | 3239 | 12 | 02 | 09 | 188421 |
| SHEAFFER HAROLD B | SHEAFFER C | MADISN T | 50 | 3153 | 11 | 13 | 09 | 161744 |
| SHEAFFER HELEN M | MILLER E | HBG | 22 | 0038 | 10 | 29 | 09 | 147551 |
| SHEAFFER JAMES H | ORNER A | MNLN T | 01 | 2004 | 09 | 18 | 09 | 144729 |
| SHEAFFER JAMES M | TITTLER C | MONROE T | 21 | 2562 | 02 | 16 | 09 | 19382 |
| SHEAFFER JAMES W | PENNYPACKER | RAPHO T | 36 | 2842 | 05 | 02 | 09 | 65531 |
| SHEAFFER MACDONALD | FERGUSON A | JNATA T | 50 | 3172 | 12 | 29 | 09 | 184876 |
| SHEAFFER MARIAN D | NIDEIGH W | JACKSN T | 50 | 3154 | 07 | 21 | 09 | 93680 |
| SHEAFFER MARLIN E | LYNCH M | HBG | 22 | 0038 | 03 | 08 | 09 | 31695 |
| SHEAFFER MARY | DIEHL E | HELLAM T | 67 | 3522 | 01 | 14 | 09 | 3700 |
| SHEAFFER MIKE F | MYERS M | JEANT | 65 | 1532 | 09 | 08 | 09 | 131981 |
| SHEAFFER MIRIAM G | FRITZ S | EPHRATA | 36 | 1328 | 05 | 15 | 09 | 61997 |
| SHEAFFER SARA M | STONER J | GUILFD T | 28 | 2680 | 04 | 17 | 09 | 45343 |
| SHEAFFER WILLIAM B | NESBIT I | MARYSVL | 50 | 1427 | 10 | 08 | 09 | 144500 |
| SHEAHAN MARY E | RAPP A | PHILA | 51 | 0001 | 10 | 29 | 09 | 160087 |
| SHEAHAN MARY I | QUINN M | SCOTTDL | 65 | 1540 | 06 | 23 | 09 | 85644 |
| SHEAKLY GIRL | SHEGENHOUPT | PERRY T | 03 | 2080 | 09 | 25 | 09 | 136230 |
| SHEAKLY LELA M | STEELE A | PERRY T | 03 | 2080 | 12 | 10 | 09 | 186409 |
| SHEALER ANNA B | SHEADS G | GETTYSBG | 01 | 1006 | 05 | 15 | 09 | 62866 |
| SHEALER JESSO P | BOLLINGER C | GETTYSBG | 01 | 1006 | 08 | 05 | 09 | 113301 |
| SHEALER MILDRED G | DILLMAN G | GETTYSBG | 01 | 1006 | 07 | 04 | 09 | 96614 |
| SHEAN EDWARD L | LEONARD M | SCRANTON | 35 | 0004 | 12 | 24 | 09 | 186870 |
| SHEAN NORA | CALAHAN M | CHESTER | 23 | 0009 | 06 | 15 | 09 | 93911 |
| SHEAR BOY | MCDADE V | OHIO T | 04 | 2103 | 05 | 14 | 09 | 59931 |
| SHEAR GUSSIE | SAKOLOFSKY | PHILA | 51 | 0001 | 12 | 13 | 09 | 193898 |
| SHEAR HELEN | GASKY A | BRADDOCK | 02 | 1013 | 02 | 16 | 09 | 13934 |
| SHEAR MARGARET S | CLAY O | PHILA | 51 | 0001 | 12 | 05 | 09 | 193844 |
| SHEAR MARY E | ALTON B | ELIZABTH | 02 | 1020 | 02 | 12 | 09 | 16025 |
| SHEAR WILLIAM | MITCHELL A | EXETER T | 40 | 2942 | 09 | 27 | 09 | 208738 |
| SHEARD WM C | DAHMS J | PHILA | 51 | 0001 | 05 | 07 | 09 | 75768 |
| SHEARE CRESCENTIA | DOUD L | CARBONDL | 35 | 0034 | 06 | 21 | 09 | 94788 |
| SHEARER ALVIN J | MULL L | PENN T | 65 | 3462 | 03 | 08 | 09 | 32600 |
| SHEARER ALVIN J | MULL L | PENN T | 65 | 3462 | 03 | 03 | 09 | 32600 |
| SHEARER BERT D | DOYLE B | FNT T | 28 | 2690 | 03 | 27 | 09 | 31313 |
| SHEARER BERT M | MCLAIN S | W NEWTON | 65 | 1542 | 05 | 05 | 09 | 70343 |
| SHEARER BOY | SIPE H | VERSLS T | 02 | 2022 | 04 | 23 | 09 | 49222 |
| SHEARER BOY | BARBER M | PGH | 02 | 0002 | 09 | 16 | 09 | 140156 |
| SHEARER BOY | LINSBERRY M | BIG RUN | 33 | 1302 | 12 | 07 | 09 | 177435 |
| SHEARER BOY | BECK M | SPRFLD T | 67 | 3508 | 03 | 31 | 09 | 33163 |
| SHEARER DAISY E | REPPERT L | RAPHO T | 36 | 2842 | 10 | 04 | 09 | 150093 |
| SHEARER DANIEL A | KUNKLE M | S BD T | 03 | 2097 | 07 | 27 | 09 | 95941 |
| SHEARER DAYTON R | LAY C | MDLSX T | 21 | 2557 | 12 | 27 | 09 | 178605 |
| SHEARER DOROTHY M | DEHAAS F | BCH CK T | 18 | 2489 | 04 | 12 | 09 | 44293 |
| SHEARER DORPHA N | COLBORN E | SEWKLY T | 65 | 3474 | 08 | 27 | 09 | 121523 |
| SHEARER DORTHY I | DRAKE I | CMBRG SP | 20 | 1205 | 07 | 25 | 09 | 111478 |
| SHEARER EARL R | MYERS B | CARLISLE | 21 | 0439 | 08 | 30 | 09 | 204268 |
| SHEARER EDWIN C | COLEMAN E | YOUNG T | 32 | 2771 | 12 | 29 | 09 | 187931 |
| SHEARER ELLEN S | POTTS M | L ALSC T | 06 | 2182 | 07 | 08 | 09 | 101547 |
| SHEARER ELNER M | WEIKE G | HUNTNGDN | 31 | 1283 | 05 | 15 | 09 | 63404 |
| SHEARER ESTHER K | KORTIE M | MANHM T | 36 | 2867 | 06 | 07 | 09 | 81085 |
| SHEARER EVELINE B | ACRE N | S BFLO T | 03 | 2069 | 01 | 02 | 09 | 3069 |
| SHEARER FLORENCE | JOHNSON J | | | | 08 | 12 | 09 | 116325 |
| SHEARER FLORENCE | LEBER L | MT JOY T | 36 | 2837 | 11 | 09 | 09 | 163823 |
| SHEARER FRANK | DROLINSFIEL | NO BRDCK | 02 | 0149 | 10 | 02 | 09 | 150816 |

SHEARER, GRACE E___ WILHELMENIA, H___ 12/10 BUTLER, CO 176969

---

S Hearman, Grace Myrtle D-210 755 Mary Ann Rummel Cambria Co 8-7-09
S Hearon, Edith L- 169430-
M Beebe- Jeff 11-20

Shearson, Stephen, Helen Pawlinka, D212030-09, Bulgar, Washington, Aug. 9, 1909

| | | | | | | | |
|---|---|---|---|---|---|---|---|
| SHEARER GENEVA A | SCHWAB M | RENOVO | 18 | 1194 | 07 | 10 | 09 | 101890 |
| SHEARER GEORGE M | CARR O | PITCAIRN | 02 | 0153 | 05 | 04 | 09 | 207099 |
| SHEARER GEORGE W | DOTTER A | CHMBRSBG | 28 | 1267 | 06 | 20 | 09 | 77718 |
| SHEARER GIRL | SHIELDS M | LACK T | 34 | 2809 | 04 | 16 | 09 | 46831 |
| SHEARER GIRL | HUNTER M | CONQNSNG | 10 | 0280 | 02 | 28 | 09 | 29952 |
| SHEARER GIRL | KACHELEIN H | PGH | 02 | 0002 | 11 | 22 | 09 | 173279 |
| SHEARER GIRL | JOHNSON J | MILL VLG | 25 | 1249 | 08 | 13 | 09 | 116325 |
| SHEARER GIRL | JOHNSON J | MILL VLG | 25 | 1249 | 08 | 13 | 09 | 116326 |
| SHEARER GLADYS I | DAVIS I | WAYNE T | 37 | 2871 | 06 | 15 | 09 | 79061 |
| SHEARER HARRY K | DAVIS I | WAYNE T | 37 | 2871 | 06 | 15 | 09 | 79060 |
| SHEARER HELEN M | HEISS A | SHREWSBY | 67 | 1560 | 12 | 25 | 09 | 194644 |
| SHEARER HOWARD | WALTER A | HATFLD T | 46 | 3084 | 05 | 12 | 09 | 63511 |
| SHEARER HOWARD D | PRINKEY F | CONNLSVL | 26 | 1256 | 04 | 18 | 09 | 45022 |
| SHEARER HUGH T | YOUNG E | MILLVALE | 02 | 1024 | 06 | 29 | 09 | 99335 |
| SHEARER ISAAC | GOLDBERG L | RENOVO | 18 | 1194 | 11 | 31 | 09 | 152451 |
| SHEARER IVEY B | HEPLER S | N BFLO T | 03 | 2070 | 09 | 02 | 09 | 131998 |
| SHEARER JESSIE M | MILLER R | SPRING T | 14 | 2349 | 02 | 14 | 09 | 14289 |
| SHEARER JOHN L | SHAEFFER D | HANOVER | 67 | 1556 | 12 | 17 | 09 | 181367 |
| SHEARER JOHN M | BECKER F | MT JOY T | 36 | 2837 | 05 | 24 | 09 | 62192 |
| SHEARER JOSEPH | NOLAN A | PTSTN T | 40 | 2948 | 04 | 01 | 09 | 51181 |
| SHEARER KENNETH C | RUFFNER B | N BFLO T | 03 | 2070 | 06 | 03 | 09 | 80747 |
| SHEARER LILLIAN M | KEISER S | WLMSPRT | 41 | 0052 | 07 | 25 | 09 | 104341 |
| SHEARER LLOYD R | STENTOUR M | MT PLS T | 01 | 2017 | 02 | 11 | 09 | 19992 |
| SHEARER MARY | ARNOLD I | N LNDY T | 38 | 2895 | 08 | 03 | 09 | 185792 |
| SHEARER MARY L | WILLIARD M | W FWFD T | 20 | 2536 | 07 | 10 | 09 | 97403 |
| SHEARER MARY R | LEECH M | BRADDOCK | 02 | 1013 | 02 | 18 | 09 | 13932 |
| SHEARER MILTON B | MCCALL M | KITTANNG | 03 | 0175 | 12 | 13 | 09 | 208257 |
| SHEARER MURRELL L | SHRUGAR A | NW KNSTN | 65 | 1538 | 12 | 05 | 09 | 184635 |
| SHEARER NORA K | KAUFFMAN M | S LNDY T | 38 | 2896 | 02 | 08 | 09 | 20678 |
| SHEARER RUSANNA | HAMPTON E | HBG | 22 | 0038 | 01 | 27 | 09 | 3617 |
| SHEARER RUSSELL | BOWSER M | W KTNG | 03 | 0081 | 01 | 09 | 09 | 4401 |
| SHEARER RUTH | GUNN K | PHILA | 51 | 0001 | 08 | 30 | 09 | 126418 |
| SHEARER SAMUEL | LERCH K | BERN T | 06 | 2186 | 01 | 05 | 09 | 7404 |
| SHEARER STILLBORN | MARTIN G | N MDTN T | 21 | 2558 | 03 | 09 | 09 | 29233 |
| SHEARER STILLBORN | MULLEN C | S SHGO T | 20 | 2537 | 02 | 25 | 09 | 17502 |
| SHEARER SUESANNA | HAMPTON E | HBG | 22 | 0038 | 01 | 27 | 09 | 3617 |
| SHEARER THELMA I | MILLIRON E | PENN T | 65 | 3462 | 06 | 25 | 09 | 97634 |
| SHEARER TWILA | SMITH C | W FRKN T | 03 | 2085 | 04 | 05 | 09 | 54643 |
| SHEARER WILLIAM | POWELL S | RENOVO | 18 | 1194 | 06 | 24 | 09 | 84539 |
| SHEARER WILLIAM E | EPPEHEIMER | TRBT T | 34 | 2800 | 07 | 02 | 09 | 101145 |
| SHEARMAN BOY | SHEARMAN E | BL CRK T | 40 | 2947 | 05 | 27 | 09 | 60949 |
| SHEARMAN GIRL | SCHELL M | N UN T | 54 | 3231 | 10 | 30 | 09 | 170009 |
| SHEARN AGNES | HICKEY K | PHILA | 51 | 0001 | 02 | 10 | 09 | 90929 |
| SHEARN FRANCES | MOONEY B | PHILA | 51 | 0001 | 11 | 02 | 09 | 175900 |
| SHEARON MARY | MANION E | PHILA | 51 | 0001 | 11 | 27 | 09 | 196239 |
| SHEARRED CLARENCE S | BAUBLITZ A | YORK | 67 | 0053 | 12 | 23 | 09 | 189771 |
| SHEARSTINE MAY | BICKLEMAN F | SHNDAH | 54 | 1447 | 07 | 03 | 09 | 102208 |
| SHEARTER DOROTHY M | LUDLO N | SCOTT T | 19 | 2515 | 01 | 14 | 09 | 14446 |
| SHEASLEY BOY | DAVIS A | KTNG T | 03 | 2073 | 10 | 20 | 09 | 182110 |
| SHEASLEY DEVERE L | CARBERRY E | WNSLW T | 33 | 2789 | 12 | 25 | 09 | 186491 |
| SHEASLEY ROBERT | MILLER L | MILL HL | 18 | 1193 | 12 | 31 | 09 | 195271 |
| SHEASLEY WALTER E | SHAEFFER C | BURL T | 03 | 2098 | 07 | 02 | 09 | 94667 |
| SHEASLY ARTHUR W | ALBERSON M | FLEMNGTN | 18 | 1191 | 11 | 10 | 09 | 164269 |
| SHEATS JAMES | MOON B | OIL CITY | 61 | 0047 | 09 | 13 | 09 | 151239 |

1-8-85 SHEENAN, NORA 6/18/09 DEL.Co., MAY CALLAHAN 90050-09

| | | | | | | | |
|---|---|---|---|---|---|---|---|
| SHEBAUSH ANDREW | MAUER M | WKS BR T | 40 | 2951 | 04 07 09 | | 54334 |
| SHEBBY JOHN | FRANKO M | DURYEA | 40 | 0085 | 03 07 09 | | 204767 |
| SHEBEK GIRL | OSACEK A | M PLST T | 65 | 3467 | 12 02 09 | | 183367 |
| SHEBELSKI JOHN J | WOZNECK F | CONNLSVL | 26 | 1256 | 05 12 09 | | 60389 |
| SHEBIBAY CARLES | JELANT M | PGH | 02 | 0002 | 07 26 09 | | 105981 |
| SHEBICK JOSEPHINE | FRUNK A | COKEBURG | 63 | 1590 | 06 27 09 | | 194379 |
| SHEBILSKI GIRL | GRABUSKI H | GREEN T | 32 | 2757 | 10 21 09 | | 145074 |
| SHEBULSKI EMILY | YASULEVICZ | MT CARML | 49 | 1407 | 06 28 09 | | 81945 |
| SHECDY MARY | KAMEY M | PHILA | 51 | 0001 | 08 15 09 | | 126305 |
| SHECHTER MENDEL | BARANSKY F | PHILA | 51 | 0001 | 09 28 09 | | 158011 |
| SHECK MARGARET | DUFFY J | PHILA | 51 | 0001 | 09 10 09 | | 142921 |
| SHECKENBUCH CHRISTIAN | METZGAR A | COLUMBIA | 36 | 1326 | 07 21 09 | | 94503 |
| SHECKENGAST LEONARD W | WHIPPARD M | LEWIS T | 60 | 3346 | 06 06 09 | | 97379 |
| SHECKERS BOY | MILLER R | MANOR T | 36 | 2859 | 05 11 09 | | 64172 |
| SHECKLER ARLENE M | HOLLENBUSH | POTTSVL | 54 | 1444 | 01 03 09 | | 6704 |
| SHECKLER CHESTER C | RICKES M | FRNKLN T | 13 | 2345 | 02 14 09 | | 121651 |
| SHECKLER HELEN E | HOOVER C | BOGGS T | 14 | 2356 | 04 12 09 | | 65595 |
| SHECKLER JAMES C | WALLACE N | BOGGS T | 14 | 2356 | 10 17 09 | | 150275 |
| SHECKLER KATIE | HOLLENBUSH | POTTSVL | 54 | 1444 | 01 02 09 | | 51254 |
| SHECKOWSKI STANISLAW | YARZABEK U | NANTICK | 40 | 1351 | 03 21 09 | | 34845 |
| SHECKUZZE LOUIS | CARMETTIO T | DUNBAR T | 26 | 2656 | 03 06 09 | | 30219 |
| SHECTMAN SARAH | JACOBS B | PHILA | 51 | 0001 | 01 27 09 | | 11865 |
| SHEDDEN HARRY M | BOWER M | GRANVL T | 08 | 2210 | 07 28 09 | | 94743 |
| SHEDDEN PAUL | MASON J | SAYRE | 08 | 0253 | 05 27 09 | | 69183 |
| SHEDESKI PETER | ZANIK Y | CHARLR | 63 | 1516 | 01 17 09 | | 1721 |
| SHEDESKIE GIRL | BETA U | COAL T | 49 | 3117 | 06 06 09 | | 85286 |
| SHEDLECH STILLBORN | POWKISKI K | COOPER T | 17 | 2471 | 02 19 09 | | 17742 |
| SHEDLOCK ANNIE | MYORSCH A | PGH | 02 | 0002 | 02 17 09 | | 24812 |
| SHEDLOCK FRANK S | STRUKE M | BIGLER T | 17 | 2463 | 11 04 09 | | 208010 |
| SHEDLOCK JOHN | PLASCONY M | ADAMS T | 11 | 2319 | 05 14 09 | | 85506 |
| SHEDLOCK JOHN | GOLISH B | COOPER T | 17 | 2471 | 02 07 09 | | 205117 |
| SHEDLOCK MARY | SHEDLOCK S | WINDBER | 56 | 0094 | 05 14 09 | | 70111 |
| SHEDLOCK MARY | MYORSCH A | PGH | 02 | 0002 | 02 17 09 | | 24811 |
| SHEDOCK MARY | SHEDOCK M | OIL CITY | 61 | 0047 | 01 10 09 | | 51043 |
| SHEDOK ANNIE | STEHNACH K | ALLIANCE | 48 | 0912 | 05 10 09 | | 83042 |
| SHEEDER RALPH | ENTRIKEN A | | 31 | 2939 | 12 02 09 | | 184312 |
| SHEEDER STELLA | YARLODSKI S | MT CML T | 49 | 3115 | 10 12 09 | | 149871 |
| SHEEDY JOHN J | DOWA M | PGH | 02 | 0002 | 04 01 09 | | 56162 |
| SHEEHAN ANNA | SHAY M | PHILA | 51 | 0001 | 09 03 09 | | 143087 |
| SHEEHAN ANNA M -WSS/Corr- | FINNERTY A | PHILA | 51 | 0001 | 04 22 09 | FILM | ~~123459~~64349 |
| SHEEHAN CATHARINE | MCCLOSKEY M | PHILA | 51 | 0001 | 09 02 09 | | 142926 |
| SHEEHAN EDWARD | LACEY B | NO BRDCK | 02 | 0149 | 02 06 09 | | 19732 |
| SHEEHAN ESTHER | KELLY M | PHILA | 51 | 0001 | 02 08 09 | | 43215 |
| SHEEHAN JOHANNAH | WISEMAN J | ALTOONA | 07 | 0032 | 04 03 09 | | 76206 |
| SHEEHAN MARGARET | RING J | WLKS BRE | 40 | 0051 | 07 05 09 | | 121113 |
| SHEEHAN MARTIN | GAVIN E | PHILA | 51 | 0001 | 12 30 09 | | 196751 |
| SHEEHAN MARY J | DUFFY G | L MERN T | 46 | 3111 | 08 04 09 | | 115120 |
| SHEEHAN MAURICE F | BOWERS R | CHESTER | 23 | 0009 | 09 17 09 | | 128397 |
| SHEEHAN REGINA | OCONNELL D | PGH | 02 | 0002 | 10 27 09 | | 197048 |
| SHEEHAN STILLBORN | MCGREEVY E | NO BRDCK | 02 | 0149 | 06 18 09 | | 82988 |
| SHEEHAN STILLBORN | KREISER E | N LEBN T | 38 | 2899 | 10 10 09 | | 165947 |
| SHEEHAN THOMAS D | SUTTON N | JUNIATA | 07 | 0238 | 02 08 09 | | 17902 |
| SHEEHAN TIMOTHY | MCGUIRE L | PATTON | 11 | 1133 | 03 31 09 | | 35921 |
| SHEEHAN VINCENT | MATTES M | JOHNSTN | 11 | 0040 | 01 27 09 | | 4185 |

| | | | | | | | |
|---|---|---|---|---|---|---|---|
| SHEEHAN WALTER | MONAHAN S | MUNSTR T | 11 | 2312 | 06 | 30 | 09 | 79674 |
| SHEEHAN WILLIAM | LANE M | PLYMTH T | 40 | 2937 | 01 | 13 | 09 | 6956 |
| SHEEHAN WM L | LARKINS C | PGH | 02 | 0002 | 10 | 13 | 09 | 157196 |
| SHEEHEY DANIEL F | MCCARTHY M | HBG | 22 | 0038 | 12 | 04 | 09 | 180973 |
| SHEELER HOWARD J | SMITH C | SHIPNSBG | 21 | 1225 | 11 | 25 | 09 | 187785 |
| SHEELER RUDOLPH L | CARR M | PHILA | 51 | 0001 | 01 | 12 | 09 | 42892 |
| SHEELER STILLBORN | SHEPLEY M | READING | 06 | 0049 | 07 | 30 | 09 | 135977 |
| SHEELER THELMA A | HEFFELFINGE | CUMRU T | 06 | 2180 | 01 | 27 | 09 | 21109 |
| SHEELEY EVELYN | BLAIR M | CORRY | 25 | 0035 | 12 | 28 | 09 | 178231 |
| SHEELEY JOSEPH | KLINE M | WAYNESBR | 28 | 1271 | 05 | 22 | 09 | 70712 |
| SHEELEY PAUL | KLINE M | WAYNESBR | 28 | 1271 | 05 | 22 | 09 | 70713 |
| SHEELY CATHERINE I | FREE C | L ALN T | 21 | 2575 | 02 | 21 | 09 | 38113 |
| SHEELY GERTIE M | PANTER N | GRNCSTL | 28 | 1268 | 11 | 10 | 09 | 164469 |
| SHEELY HARRIETT T | LANGER V | HANOVER | 67 | 1556 | 12 | 03 | 09 | 181369 |
| SHEELY HELEN M | ZEIGLER G | HBG | 22 | 0038 | 11 | 28 | 09 | 164705 |
| SHEELY MONROE C | THOMPSON M | HAMPDN T | 21 | 2560 | 07 | 31 | 09 | 116550 |
| SHEEN BOY | HECKMAN J | GREENVL | 43 | 1374 | 01 | 03 | 09 | 3485 |
| SHEEN ROBERT T | TILTON E | PHILA | 51 | 0001 | 12 | 10 | 09 | 201889 |
| SHEEN ROGER C | SLY R | HRCK T | 58 | 3316 | 09 | 22 | 09 | 138111 |
| SHEER EDITH I | ERMOLD E | EASTON | 48 | 0036 | 11 | 14 | 09 | 163708 |
| SHEER ISAAC | GOLDBERG L | RENOVO | 18 | 1194 | 11 | 31 | 09 | 152451 |
| SHEER JENNETTE | LYDEN J | PGH | 02 | 0002 | 03 | 03 | 09 | 40772 |
| SHEERAN JAMES T | ~~BRESNAN~~ Breslin M | PHILA | 51 | 0001 | 08 | 01 | 09 | 173579 |
| SHEERAN RICHARD J | PILLING I | PHILA | 51 | 0001 | 02 | 23 | 09 | 72452 |
| SHEERER GRACE E | HERALD M | BUTLER | 10 | 1109 | 12 | 10 | 09 | 176969 |
| SHEERER KENNETH W | EMERY H | DUNMORE | 35 | 0582 | 09 | 08 | 09 | 129493 |
| SHEERIN WILLIAM | CARBON S | WLKS BRE | 40 | 0051 | 09 | 21 | 09 | 154908 |
| SHEERON GEORGE N | ECKSTEIN A | PHILA | 51 | 0001 | 02 | 12 | 09 | 26711 |
| SHEESELEY BOY | VARNER B | LAWRNC T | 17 | 2450 | 09 | 22 | 09 | 128778 |
| SHEESER GRACE G | CASEY E | PUNXTWNY | 33 | 1307 | 08 | 19 | 09 | 117804 |
| SHEESLEY EDWIN C | NISSLEY A | HBG | 22 | 0038 | 01 | 29 | 09 | 3588 |
| SHEESLEY ETHEL M | HORNING A | HBG | 22 | 0038 | 07 | 25 | 09 | 96770 |
| SHEESLEY HARRY A | TRUTT E | HAINES T | 14 | 2359 | 04 | 11 | 09 | 49768 |
| SHEESLEY HELEN | KLINE P | GSKL T | 33 | 3557 | 10 | 23 | 09 | 144416 |
| SHEESLEY JOHN D | CRAMER E | HBG | 22 | 0038 | 08 | 10 | 09 | 113604 |
| SHEESLEY MARIENE | SMITH L | PERRY T | 33 | 2782 | 09 | 20 | 09 | 135189 |
| SHEESLEY MARK L | SHIPPLY D | MILRSBG | 22 | 1235 | 01 | 04 | 09 | 5832 |
| SHEESLEY WALTER C | WAGNER L | NW WSGTN | 17 | 0390 | 04 | 22 | 09 | 50913 |
| SHEESLY JNO | THOMPSON M | SUSQNA T | 22 | 2594 | 05 | 12 | 09 | 63075 |
| see sheetz R, -SHEET BOY | BECK M | RKFLR T | 49 | 3123 | 04 | 09 | 09 | 53056 |
| SHEETERS BOY | FOX A | BRDTP T | 05 | 2127 | 03 | 02 | 09 | 32313 |
| SHEETROM FRANCES G | ERB M | SAXTON | 05 | 1066 | 04 | 20 | 09 | 53509 |
| SHEETS BOY | WHALEN M | NW BRGTN | 04 | 1055 | 01 | 20 | 09 | 6225 |
| SHEETS BOY | DEVORE A | PGH | 02 | 0002 | 03 | 09 | 09 | 40750 |
| SHEETS CHARLES R | NEWCOMER M | BRNSVL T | 26 | 2651 | 07 | 07 | 09 | 93363 |
| SHEETS CLYDE A | CLARK R | SHRWBY T | 41 | 2973 | 01 | 16 | 09 | 6978 |
| SHEETS CLYDE M | BURKHART B | HBG | 22 | 0038 | 06 | 14 | 09 | 79889 |
| SHEETS CLYDE M | HERSH M | S UN T | 26 | 2668 | 01 | 04 | 09 | 8928 |
| SHEETS DARWIN C | CARTER A | WALKER T | 34 | 2798 | 01 | 23 | 09 | 5472 |
| SHEETS GIRL | SPRINGER M | JOHNSTN | 11 | 0040 | 09 | 10 | 09 | 131840 |
| SHEETS GIRL | FLIGER L | M PLST T | 65 | 3467 | 10 | 24 | 09 | 149789 |
| SHEETS JOHN L | MUNSHOUR A | STRBN T | 01 | 2011 | 09 | 11 | 09 | 131052 |
| SHEETS JOHN M | SHEETS M | MCKEESPT | 02 | 0021 | 05 | 15 | 09 | 64745 |
| SHEETS LEILA A | MELON L | PHILA | 51 | 0001 | 08 | 22 | 09 | 126411 |

Sheetz, Ralph Waldo - Northumberland - Beck M. - 53056.09 . 4/2

| | | | | | | |
|---|---|---|---|---|---|---|
| SHEETS LILLIAN | WILSON L | PHILA | 51 | 0001 | 09 05 09 | 143042 |
| SHEETS MARY E | NUSS L | PGH | 02 | 0002 | 11 28 09 | 197322 |
| SHEETS MARY E | NUSS L | PGH | 02 | 0002 | 11 28 09 | 207752 |
| SHEETS MAY E | WILLIAMS M | LEECHBG | 03 | 1040 | 02 27 09 | 18152 |
| SHEETS PAUL C | WELKINS K | FAIRCHNC | 26 | 1259 | 01 20 09 | 3218 |
| SHEETS ROBERT P | PATTERSON A | NORWOOD | 23 | 0473 | 11 03 09 | 168057 |
| SHEETS RONALD | BEECHAM E | SPANGLER | 11 | 0318 | 04 16 09 | 53709 |
| SHEETS RUTH | PANNEBAKER | MIFFLNTN | 34 | 1311 | 11 24 09 | 167204 |
| SHEETS VESTA B | STEEL N | DUNKRD T | 30 | 2712 | 01 19 09 | 5551 |
| SHEETZ CLAUD A | STEARY M | ML CRK T | 38 | 2893 | 01 09 09 | 5795 |
| SHEETZ FLORENCE J | HOFFMAN M | ELK LK T | 56 | 3276 | 01 20 09 | 8821 |
| SHEETZ GIRARD S | BISBING T | EASTON | 48 | 0036 | 12 26 09 | 179732 |
| SHEETZ HERMAN A | GARRETT F | STEELTON | 22 | 0458 | 06 11 09 | 85203 |
| SHEETZ JESSIE D | SHEETZ M | BLOOMFLD | 50 | 1423 | 12 18 09 | 195514 |
| SHEETZ JOHN C | SHEETZ J | BRISTOL | 09 | 1099 | 05 23 09 | 59491 |
| SHEETZ LEONARD W | CORDERY I | PHILA | 51 | 0001 | 02 11 09 | 72459 |
| SHEETZ MARION | SHENK E | MANHEIM | 36 | 1329 | 12 13 09 | 183893 |
| SHEETZ MIRIAM H | HEISEY L | E DNGL T | 36 | 2844 | 01 02 09 | 5825 |
| SHEETZ PAUL A | SHUEY J | N LEBN T | 38 | 2899 | 09 22 09 | 132375 |
| SHEETZ THELMA J | MELLEN M | PHILA | 51 | 0001 | 10 30 09 | 160140 |
| SHEEZER GRACE G | CASEY E | PUNXTWNY | 33 | 1307 | 08 19 09 | 117804 |
| SHEFCHEAK ELLIN | KAPUTA M | MT PLSNT | 65 | 1536 | 04 10 09 | 49440 |
| SHEFCHECK STEVE | URABEL K | GERMAN T | 26 | 2662 | 01 15 09 | FILM ~~5155~~ 6800 |
| SHEFF MAX | FRIEDMAN M | MCKEESPT | 02 | 0021 | 12 24 09 | 182985 |
| SHEFFAR WILBUR D | FRECH I | WSHGTN T | 32 | 2861 | 03 26 09 | 32119 |
| SHEFFEL MARGERITE | HESHIZER A | N VRSL T | 02 | 2039 | 10 16 09 | 146784 |
| SHEFFER BEULAH M | LENTZ S | SPRFLD T | 67 | 3508 | 12 12 09 | 182752 |
| SHEFFER CELESTA L | NECHIS Z | NW BTHLM | 16 | 1171 | 05 14 09 | 66223 |
| SHEFFER CHARLES | KILLIAN D | ADAMSTN | 36 | 1324 | 12 25 09 | 176652 |
| SHEFFER CHARLES A | CORNELIUS B | NW BRLN | 60 | 1494 | 11 03 09 | 168216 |
| SHEFFER ETHEL E | BYERS N | FRKLNTN | 67 | 0980 | 03 09 09 | 31281 |
| SHEFFER FLORENCE L | BRENNEMAN S | N CDRS T | 67 | 3516 | 01 19 09 | 8519 |
| SHEFFER HAZEL L | KLINE A | EMLENTON | 61 | 1497 | 07 28 09 | 95981 |
| SHEFFER LESTER | SHEFFER A | SHREWSBY | 67 | 1560 | 07 03 09 | 137438 |
| SHEFFER LOTTIE E | PEACOCK L | PHILA | 51 | 0001 | 04 30 09 | 91144 |
| SHEFFER MARY C | WOLF A | N HPWL T | 67 | 3521 | 11 14 09 | 189451 |
| SHEFFER MARY E | STAMBAUGH M | JACKSN T | 67 | 3515 | 11 23 09 | 166251 |
| SHEFFER SARAH L | DOLL C | W YORK | 67 | 1564 | 10 10 09 | 155679 |
| SHEFFER STILLBORN | HINKLE E | SHRSBY T | 67 | 3511 | 06 24 09 | 86009 |
| SHEFFER VALERIA | MENDEL M | HAMLTN T | 59 | 3321 | 04 06 09 | 93310 |
| SHEFFEY STILLBORN | SPANGLER M | JACKSN T | 38 | 2892 | 11 17 09 | 167305 |
| SHEFFIC JOHN | SHEFFIC D | JENNER T | 56 | 3272 | 02 21 09 | 17775 |
| SHEFFLER ALICE M | WEAVER G | ROCKLD T | 61 | 3362 | 11 19 09 | 164038 |
| SHEFFLER ANGELENE J | KOUCIC T | IRWIN | 65 | 0940 | 09 10 09 | 208714 |
| SHEFFLER BOY | SHULER B | SUNBURY | 49 | 1411 | 09 26 09 | 137732 |
| SHEFFLER BULAH M | SNIDER E | WAYNESBR | 28 | 1271 | 10 03 09 | 155475 |
| SHEFFLER CLARA A | MILLER L | MT CARML | 49 | 1407 | 01 18 09 | 6002 |
| SHEFFLER CORRY H | REAMER E | HEMPFD T | 65 | 3461 | 11 30 09 | 180635 |
| SHEFFLER ELSIE J | SUPANIC M | PLUM T | 02 | 2049 | 08 07 09 | 117533 |
| SHEFFLER GIRL | MEYERS F | PGH | 02 | 0002 | 05 11 09 | 71903 |
| SHEFFLER PAUL J | KNITTER K | PHILA | 51 | 0001 | 05 06 09 | 75767 |
| SHEFFNAR WILBUR D | FRECH I | WSHGTN T | 32 | 2861 | 03 26 09 | 32119 |
| SHEFFOLD FRIEDRICH W | HARTMAN P | PHILA | 51 | 0001 | 01 07 09 | 11392 |
| SHEFFY CLAUDE I | AUCHENBACH | UNION T | 38 | 2890 | 10 05 09 | 148580 |

Shelar Theodore Paul - Jennie Thomas D-211414-09 Mercer Co. Stare 2-12-09

| | | | | | | | |
|---|---|---|---|---|---|---|---|
| SHEFFY HARRY I | AUCHENBACH | UNION T | 38 | 2890 | 10 | 05 | 09 | 148580 |
| SHEFSIK MARY | VOISNOCK K | BRADY T | 17 | 2459 | 09 | 07 | 09 | 129664 |
| SHEFSKI STANISLAUS | SHEFSKI S | PGH | 02 | 0002 | 03 | 01 | 09 | 40781 |
| SHEFTIC JOHN | RISTVEY M | QUEMHG T | 56 | 3271 | 11 | 04 | 09 | 207998 |
| SHEFTOCH MARY | WISNOCH K | BFNGTN T | 32 | 2752 | 09 | 06 | 09 | 127436 |
| SHEGSKY ROSIE | GOLDMAN B | PHILA | 51 | 0001 | 12 | 25 | 09 | 193814 |
| SHEHADE FREDDIE | GEORGE Y | PHILA | 51 | 0001 | 05 | 20 | 09 | 75673 |
| SHEHADI ROSE M | BETRESS M | THROOP | 35 | 0593 | 02 | 15 | 09 | 38733 |
| SHEHADI ROSEY B | BEATEARES M | THROOP | 35 | 0593 | 02 | 15 | 09 | 38733 |
| SHEHAN ~~ARVOEING~~ GRACE A | MOWERY J | GRANVL T | 44 | 3045 | 12 | 09 | 09 | 182592 |
| SHEHAN BOY | WALKER G | MEADVL | 20 | 0044 | 07 | 14 | 09 | 99092 |
| SHEHOSKY FELEX | RULKOWSKY M | KINGSTON | 40 | 0645 | 04 | 13 | 09 | 48394 |
| SHEIBLE KATHERINE H | BURGY K | PHILA | 51 | 0001 | 11 | 03 | 09 | 175730 |
| SHEIBLEY JOHN P | SMEE A | CARRL T | 50 | 3157 | 11 | 04 | 09 | 168071 |
| SHEID ALBERT A | BURR E | LANCSTR | 36 | 0041 | 05 | 11 | 09 | 98010 |
| SHEIDT GEORGE | POTTS M | KUTZTOWN | 06 | 1076 | 11 | 20 | 09 | 165687 |
| SHEIDWASSER ANNIE | SEIDMAN F | PHILA | 51 | 0001 | 12 | 13 | 09 | 193907 |
| SHEIF EVELIN M | POLLOCK S | MHLNBG T | 06 | 2183 | 04 | 07 | 09 | 51953 |
| SHEIK ROBERT W | HOUSE J | DUNMORE | 35 | 0582 | 01 | 20 | 09 | 15485 |
| SHEILDS JOSEPH | MAHLE C | WLKS BRE | 40 | 0051 | 05 | 28 | 09 | 86766 |
| SHEILDS MINNIE R | SHREINER M | W DNGL T | 36 | 2836 | 02 | 14 | 09 | 16324 |
| SHEILDS THELMA | MOOREHOUSE | PLSKI T | 37 | 2878 | 09 | 25 | 09 | 134217 |
| SHEIN CHARLES I | BEAM E | READING | 06 | 0049 | 06 | 11 | 09 | 84361 |
| SHEINER ROBERT L | MERTZ C | WSHGTN T | 41 | 2979 | 02 | 06 | 09 | 19434 |
| SHEINHOLTZ FREDA | MONOSTIRSKY | PHILA | 51 | 0001 | 01 | 13 | 09 | 12920 |
| SHEINP MARTHA | VIGROVE E | MT CML T | 49 | 3115 | 07 | 05 | 09 | 98717 |
| SHEINTOFF ROSIE | PESKIN E | PHILA | 51 | 0001 | 10 | 06 | 09 | 160150 |
| SHEIP ANNIE R | WALTERS S | E CVTY T | 15 | 2426 | 02 | 14 | 09 | 20661 |
| SHEIPE ELSIE M | KETNER S | W BRWK T | 54 | 3223 | 08 | 17 | 09 | 117625 |
| SHEIR ROSEY S | KUDERS R | PT ALGNY | 42 | 1371 | 09 | 03 | 09 | 135572 |
| SHEIRER SAMUEL R | DUNBAR L | N WTHL T | 39 | 3532 | 09 | 24 | 09 | 128530 |
| SHEIRER STILLBORN | FREIND L | FRNKLN T | 13 | 2345 | 01 | 19 | 09 | 9672 |
| SHEIVELHOOD JOSEPH H | HAUPT H | SUNBURY | 49 | 1411 | 09 | 30 | 09 | 137736 |
| SHEKLOCK JOHN | SAKALA M | READING | 06 | 0049 | 12 | 29 | 09 | 186024 |
| SHEKO JOHN | CHVECHEK M | PATTON | 11 | 1133 | 11 | 04 | 09 | 169069 |
| SHEKON MARY | TALARCHIC M | MTGMRY T | 32 | 2756 | 09 | 02 | 09 | 128864 |
| SHEKOU MARY | TALARCHIC M | MTGMRY T | 32 | 2756 | 09 | 02 | 09 | 128864 |
| SHELAR THOMAS E | LOGAN A | SHNGO T | 37 | 2881 | 09 | 06 | 09 | 134230 |
| SHELBAER CLAUD A | FURLONG M | FAYT CTY | 26 | 1260 | 09 | 20 | 09 | 130598 |
| SHELDEN GIRL | WILSON N | HRSN TP | 02 | 2058 | 10 | 31 | 09 | 154347 |
| SHELDON DONALD T | GINGNON E | CORYDN T | 62 | 3395 | 09 | 29 | 09 | 160654 |
| SHELDON GEORGE E | GRIFFIN V | PHOENXVL | 15 | 1163 | 01 | 27 | 09 | 7182 |
| SHELDON GIRL | CRANDALL L | EULA T | 53 | 3193 | 03 | 29 | 09 | 29766 |
| SHELDON HOPE E | HILL M | GALETON | 53 | 1434 | 09 | 16 | 09 | 131141 |
| SHELDON JAMES W | CARLIN M | PHILA | 51 | 0001 | 11 | 23 | 09 | 175779 |
| SHELDON LESTER M | HOXIE F | KINZUA T | 62 | 3397 | 06 | 05 | 09 | 80875 |
| SHELDON STILLBORN | JACKSON M | PGH | 02 | 0002 | 11 | 12 | 09 | 172923 |
| SHELEHAMER MARGARET E | FLICKINGER | SLV SP T | 21 | 2563 | 12 | 15 | 09 | 183751 |
| SHELENAK HELEN | KUHAR M | DONORA | 63 | 0958 | 12 | 26 | 09 | 179169 |
| SHELER BOY | BARKLEY Z | LNCSTR T | 10 | 2300 | 12 | 02 | 09 | 189843 |
| SHELESKY JOHN | SHELESKY A | FREELAND | 40 | 1349 | 12 | 27 | 09 | 180206 |
| SHELETSKY FRANK | MEZAKUNAS M | SHNDAH | 54 | 1447 | 03 | 02 | 09 | 37142 |
| SHELEVSKY BELLA | SUSSMAN S | PHILA | 51 | 0001 | 01 | 23 | 09 | 57902 |
| SHELEVSKY EDITH | SUSSMAN A | PHILA | 51 | 0001 | 01 | 02 | 09 | 57903 |

| | | | | | | |
|---|---|---|---|---|---|---|
| SHELGREN LILLIAN H | OBERG H | BRADFORD | 42 | 0033 | 10 04 09 | 144026 |
| SHELHAMER EMMA L | HINDERLITER | BL CRK T | 40 | 2947 | 06 17 09 | 77936 |
| SHELHAMER GERTRUDE E | WILLIAMS E | WLKS BRE | 40 | 0051 | 07 23 09 | 104068 |
| SHELHAMER HARRIET A | WARD M | CSWGO T | 20 | 2551 | 07 16 09 | 104062 |
| SHELHAMMER JENNIE | SAWELL E | NANTICK | 40 | 1351 | 09 07 09 | 134281 |
| SHELIEA MARRY | GUSTIENC A | E DEER T | 02 | 2056 | 02 12 09 | 22712 |
| SHELINSKI JULIA | SCHMIDT A | WLKS BRE | 40 | 0051 | 03 08 09 | 38852 |
| SHELINSKY JOHN | MOSER A | SHNDAH | 54 | 1447 | 01 26 09 | 21682 |
| SHELL BOY | STRANG S | CANONSBG | 63 | 1514 | 02 26 09 | 60681 |
| SHELL GLENN W | KENAUB C | U ALN T | 21 | 2561 | 06 06 09 | 82247 |
| SHELL IRMA A | REIGHTER M | TOWER CY | 54 | 1449 | 02 21 09 | 38462 |
| SHELL MARY E | BOYER H | CENTER T | 55 | 3252 | 03 08 09 | 37366 |
| SHELL RAYMOND S | KEISER M | SWTRA T | 22 | 2596 | 08 30 09 | 113654 |
| SHELL STILLBORN | ECKROTH M | BEAVER T | 19 | 2505 | 06 16 09 | 78117 |
| SHELLAHAMMER LAURA L | FISHER L | DERRY T | 22 | 2585 | 04 13 09 | 80485 |
| SHELLANIAC ANDREW | SHOBAK M | N WTHL T | 39 | 3532 | 01 26 09 | 1607 |
| SHELLAR DOROTHY J | CAMPBELL J | NW CASTL | 37 | 0046 | 07 26 09 | 99940 |
| SHELLEHAMER GRANT A | HUMMER C | E HNVR T | 22 | 3554 | 12 05 09 | 181416 |
| SHELLEM MILDRED M | HUGHES M | DARBY | 23 | 1237 | 07 23 09 | 95181 |
| SHELLEMAN GUY E | MICKLEY E | MT PLS T | 01 | 2017 | 02 17 09 | 19995 |
| SHELLENBERGER BERTHA | KECK V | LEWISTN | 44 | 1385 | 07 24 09 | 98122 |
| SHELLENBERGER BOY | PAGE A | MONROE T | 34 | 2804 | 05 10 09 | 69807 |
| SHELLENBERGER DAVID W | BICKEL K | ALTOONA | 07 | 0032 | 07 21 09 | 92648 |
| SHELLENBERGER ELMER G | BRIGGS C | WALKER T | 34 | 2798 | 04 05 09 | 205448 |
| SHELLENBERGER ETHEL | YERGER A | TOWMCN T | 46 | 3091 | 07 20 09 | 98489 |
| SHELLENBERGER FRANK | SHELLENBERG | PHILA | 51 | 0001 | 06 23 09 | 123654 |
| SHELLENBERGER GIRL | VAN BENSHOT | DOYLESTN | 09 | 1100 | 06 07 09 | 78396 |
| SHELLENBERGER GROVE | GROVE C | SP GDN T | 67 | 3525 | 05 28 09 | 70989 |
| SHELLENBERGER GUSSIE | KECK V | LEWISTN | 44 | 1385 | 07 24 09 | 98122 |
| SHELLENBERGER HELEN J | SHELLENBERG | SP GDN T | 67 | 3525 | 11 25 09 | 172383 |
| SHELLENBERGER HELEN P | BRADLEY M | PGH | 02 | 0002 | 03 19 09 | 40690 |
| SHELLENBERGER IRWIN | KINSEY E | HATFLD T | 46 | 3084 | 06 20 09 | 80435 |
| SHELLENBERGER J ALLEN | BRUNNER A | L PVDC T | 46 | 3093 | 01 25 09 | 19897 |
| SHELLENBERGER JNO H | SHELLENBERG | MONROE T | 34 | 2804 | 04 19 09 | 54146 |
| SHELLENBERGER JOHN W | BATMAN A | E CVTY T | 15 | 2426 | 12 16 09 | 205418 |
| SHELLENBERGER JULIA | STUCK E | FAYT T | 34 | 2807 | 04 29 09 | 54150 |
| SHELLENBERGER LILLIE A | HERSHEY A | DOVER | 67 | 1551 | 04 29 09 | 46128 |
| SHELLENBERGER MARY E | SHOVER M | FRMNGH T | 34 | 2797 | 11 18 09 | 183862 |
| SHELLENBERGER NAOMI P | RUPERT B | FAYT T | 34 | 2807 | 11 14 09 | 167208 |
| SHELLENBERGER ROBERT B | BRITTON D | N CVTY T | 15 | 2424 | 07 15 09 | 101332 |
| SHELLENBERGER ROBERT R | HAUSE A | WHT DR T | 60 | 3348 | 10 22 09 | 149037 |
| SHELLENBERGER STILLBOR | GARDNER B | JRSY SHR | 41 | 1360 | 05 10 09 | 64102 |
| SHELLENBERGER STILLBOR | SILKS K | DUNCN | 50 | 1424 | 01 19 09 | 2485 |
| SHELLENBERGER THELMA C | GETWALT S | SP GDN T | 67 | 3525 | 03 31 09 | 39875 |
| SHELLENHAMER JOHN G | HUMMER C | E HNVR T | 22 | 3554 | 12 05 09 | 181416 |
| SHELLER DAVID A | HESS M | GUILFD T | 28 | 2680 | 12 22 09 | 178286 |
| SHELLER DAVID H | HESS M | GUILFD T | 28 | 2680 | 12 22 09 | 178286 |
| SHELLER DOROTHY V | KERRIGAN B | PHILA | 51 | 0001 | 11 23 09 | 191822 |
| SHELLER ELIZABETH | SHELLER E | MARPLE T | 23 | 2603 | 08 25 09 | 116808 |
| SHELLER FREDERICK W | HARLAN I | LANCSTR | 36 | 0041 | 02 08 09 | 17949 |
| SHELLER RUSSELL W | ORTH C | WASHNGTN | 63 | 1520 | 02 11 09 | 23390 |
| SHELLEW BERTHA K | HOGENTOGLER | HBG | 22 | 0038 | 04 06 09 | 79984 |
| SHELLEW GLADYS C | HOGENTOGLER | HBG | 22 | 0038 | 04 06 09 | 79984 |
| SHELLEY ALICE E | KREISER M | MIDDLETN | 22 | 1234 | 01 31 09 | 34457 |

| | | | | | | |
|---|---|---|---|---|---|---|
| SHELLEY BOY | SHELLEY M | PGH | 02 | 0002 | 04 29 09 | 56081 |
| SHELLEY BOY | DRAUCKER M | RENOVO | 18 | 1194 | 02 14 09 | 21350 |
| SHELLEY DORTHY L | LOVE B | MONTGMRY | 41 | 1361 | 09 28 09 | 133898 |
| SHELLEY EDGAR | SCHLOTTERER | FREDRK T | 46 | 3106 | 11 24 09 | 170928 |
| SHELLEY ETHEL L | EBY L | ELZBTHTN | 36 | 1327 | 10 27 09 | 146649 |
| SHELLEY GENEVIEVE E | ELICKER L | HBG | 22 | 0038 | 07 31 09 | 96753 |
| SHELLEY HARVEY M | GODFREY A | PHILA | 51 | 0001 | 03 08 09 | 91000 |
| SHELLEY HELEN M | JACOBY K | PHILA | 51 | 0001 | 06 16 09 | 140449 |
| SHELLEY JAMES H | SHISLER E | L SLFD T | 46 | 3108 | 04 30 09 | 53622 |
| SHELLEY ROY F | FILLMORE C | L WDSR T | 67 | 3523 | 05 28 09 | 61993 |
| SHELLEY RUTH | SMITH F | WALL | 02 | 0073 | 01 28 09 | 9785 |
| SHELLEY SADIE K | MINCH B | W PTSTN | 40 | 0660 | 08 31 09 | 139057 |
| SHELLEY SARAH N | HOSTETLER M | UNION T | 44 | 3044 | 07 25 09 | 98145 |
| SHELLEY VELMA G | POTTER G | HARISN T | 53 | 3198 | 11 29 09 | 166114 |
| SHELLGREEN KNUT H | LARSSON I | ARONA | 65 | 0932 | 10 08 09 | 176922 |
| SHELLHAMER ALMA J | BALLIET C | W PENN T | 54 | 3237 | 06 04 09 | 86375 |
| SHELLHAMER BOY | BEHLER M | W PENN T | 54 | 3237 | 01 18 09 | 9023 |
| SHELLHAMER GIRL | CREITZ M | LYNN T | 39 | 2911 | 07 27 09 | 137112 |
| SHELLHAMER GIRL | HELSTIEN R | JOHNSTN | 11 | 0040 | 07 30 09 | 97551 |
| SHELLHAMER ROBERT H | LAU I | HBG | 22 | 0038 | 12 16 09 | 180939 |
| SHELLHAMER WILLARD J | WEIDMAN S | E PENN T | 13 | 2339 | 09 19 09 | 148976 |
| SHELLHAMMER FLORENCE | FRANTZ S | RYAN T | 54 | 3216 | 02 01 09 | 18625 |
| SHELLHAMMER FRANCIS | SORLOUIS C | STY CK T | 11 | 2326 | 05 01 09 | 63811 |
| SHELLHAMMER GIRL | ROBERTS R | AVOCA | 40 | 0635 | 03 25 09 | 28050 |
| SHELLHAMMER HOMER C | WILSON B | VDGFT HS | 65 | 0962 | 11 07 09 | 171489 |
| SHELLHAMMER MAY | STINER I | CENTER T | 19 | 2504 | 05 15 09 | 59484 |
| SHELLHOUSE DORATHY | SHELLHOUSE | PTSFLD T | 62 | 3398 | 06 12 09 | 87747 |
| SHELLINGFORD DOROTHY A | FLEISCH E | CLFTN HS | 23 | 0463 | 09 01 09 | 129133 |
| SHELLINGTON HERBERT L | TREISBACH M | NORRISTN | 46 | 1399 | 10 02 09 | 150794 |
| SHELLY ABRAHAM G | KRATZ S | N BRTN T | 09 | 2245 | 01 08 09 | 2472 |
| SHELLY CHARLES R | STONER A | PETERS T | 28 | 2688 | 09 29 09 | 150031 |
| SHELLY CHAS F | COPES E | PHILA | 51 | 0001 | 06 05 09 | 123655 |
| SHELLY CLYDE M | MINNICH S | RAPHO T | 36 | 2842 | 11 09 09 | 167152 |
| SHELLY EDITH | MALEY G | HBG | 22 | 0038 | 02 19 09 | 16957 |
| SHELLY EDITH | HALBRUNNER | PHILA | 51 | 0001 | 03 08 09 | 42396 |
| SHELLY EDNA M | WETZEL S | MILFD T | 09 | 2259 | 02 17 09 | 21189 |
| SHELLY EMMA | PARTHMORE E | NWBRY T | 67 | 3501 | 09 05 09 | 131036 |
| SHELLY ESTER G | GASTON E | N BVR T | 37 | 2879 | 10 24 09 | 150646 |
| SHELLY FLORENCE | ELY E | WRWCK T | 36 | 2840 | 01 03 09 | 4730 |
| SHELLY FREDERICK H | CONWAY L | PHILA | 51 | 0001 | 08 15 09 | 140933 |
| SHELLY GLADYS E | KAUFFMAN N | MCHSTR T | 67 | 3526 | 05 01 09 | 71002 |
| SHELLY HELEN M | REYNOLDS A | MANHEIM | 36 | 1329 | 02 06 09 | 19469 |
| SHELLY HERBERT H | HUNTER C | CASS T | 54 | 3219 | 04 10 09 | 49617 |
| SHELLY INEZ V | SEEBER H | POTTSVL | 54 | 1444 | 04 29 09 | 51219 |
| SHELLY IRMA E | ARNOLD B | DERRY T | 22 | 2585 | 02 08 09 | 17474 |
| SHELLY ISABEL L | SHELLY S | HBG | 22 | 0038 | 03 11 09 | 31740 |
| SHELLY JOHN | RISSLER H | W EARL T | 36 | 2841 | 09 09 09 | 130254 |
| SHELLY JOSEPH R | MECKLEY A | MTGMRY T | 28 | 2686 | 07 22 09 | 99682 |
| SHELLY LEROY R | FASNACHT E | RAPHO T | 36 | 2842 | 02 19 09 | 19478 |
| SHELLY MARGARET | FRY K | L WDSR T | 67 | 3523 | 10 14 09 | 146819 |
| SHELLY MARION | FREED B | QUAKERTN | 09 | 1106 | 12 03 09 | 186293 |
| SHELLY MARY E | ENGLE M | E DNGL T | 36 | 2844 | 08 31 09 | 116281 |
| SHELLY PAUL L | CROUTHAMEL | SELLRSVL | 09 | 1107 | 02 19 09 | 22185 |
| SHELLY RUSELL | DUPLER I | ELZBTHTN | 36 | 1327 | 01 20 09 | 2914 |

SHEMERDIAK, MARY — IWASZ, K — 11/11 ALLEG. CO. 166529

| | | | | | | |
|---|---|---|---|---|---|---|
| SHELLY RUTH | LEITENBERG | PHILA | 51 | 0001 | 06 12 09 | 90552 |
| SHELLY STILLBORN | HOFFMAN L | N YORK | 67 | 0990 | 07 09 09 | 100405 |
| SHELLY WILLARD J | BOWMAN S | MAHNG T | 13 | 2338 | 03 13 09 | 81315 |
| SHELLY WILLIAM | KROMER M | RICHLD T | 09 | 2258 | 04 11 09 | 52203 |
| SHELOTS FRANK | BUSHISNA K | PLYMTH T | 40 | 2937 | 02 22 09 | 20567 |
| SHELP GIRL | SHIPPEY L | SCRANTON | 35 | 0004 | 06 02 09 | 84857 |
| SHELP GIRL | WHITE B | BRDGWR T | 58 | 3307 | 01 01 09 | 19594 |
| SHELPOFSKY STELLA | JONJEFSKIE | THROOP | 35 | 0593 | 11 03 09 | 171175 |
| SHELSCUSKI JOSEPH | BRADULIES M | SHNDAH | 54 | 1447 | 07 31 09 | 199086 |
| SHELSKEY ROBERT | BRISLIN H | MT CARML | 49 | 1407 | 09 05 09 | 133327 |
| SHELSKI LEONARD | MECNER F | MT CARML | 49 | 1407 | 05 13 09 | 65176 |
| SHELTON ALFREDA J | MONTGOMERY | SPEERS | 63 | 0913 | 02 06 09 | 22566 |
| SHELTON GEORGE A | HAWKINS D | BRIDGEPT | 26 | 0503 | 12 06 09 | 187668 |
| SHELTON GEORGE S | KITCHEN L | PHILA | 51 | 0001 | 01 09 09 | 72225 |
| SHELTON HELEN | FLYNN F | OHIO T | 04 | 2103 | 11 18 09 | 161721 |
| SHELTON JOHN | BELLMAN M | VERSLS | 02 | 0163 | 05 18 09 | 69892 |
| SHELTON ORNDORF K | REAGAN S | DUNBAR T | 26 | 2656 | 10 27 09 | 163224 |
| SHELTON PAUL J | JOHNSTON L | MONACA | 04 | 1054 | 05 18 09 | 133490 |
| SHELTON STILLBORN | JOHNSON E | RIDGWAY | 24 | 1241 | 07 28 09 | 101666 |
| SHELTON VIOLA | FAULKNER F | PHILA | 51 | 0001 | 05 16 09 | 91448 |
| SHELVERY GIRL | LANDERSON L | HAMLIN T | 42 | 3003 | 02 04 09 | 18931 |
| SHELVEY MARGARET | MALOY M | PHILA | 51 | 0001 | 12 21 09 | 193832 |
| SHEMA ANDREW | KAVULIC B | BVR MDWS | 13 | 0327 | 04 01 09 | 208805 |
| SHEMA JOSEPH | RICHKE H | SWYRSVL | 40 | 0657 | 03 06 09 | 38174 |
| SHEMA MARY | KNAPICK T | TAYLOR | 35 | 1321 | 11 23 09 | 171142 |
| SHEMA WILLIAM C | BERGER C | PGH | 02 | 0002 | 08 12 09 | 123160 |
| SHEMAKAGE STANLEY | MARCANVAGE | W PTSTN | 40 | 1356 | 06 27 09 | 87044 |
| SHEMAN MARY | GERSTETSKY | MT PLSNT | 65 | 1536 | 03 08 09 | 33795 |
| SHEMANSKI ALBERT F | LLOYD P | PARSONS | 40 | 0653 | 12 15 09 | 185449 |
| SHEMAS BOY | MCSHEMA M | MT PLSNT | 65 | 1536 | 03 06 09 | 33801 |
| SHEMBA ANN | HROMCHAK F | PHILA | 51 | 0001 | 09 05 09 | 142852 |
| SHEMELL PETER | SHICORA A | RAMEY | 17 | 0392 | 02 16 09 | 21136 |
| SHEMER BERYL G | STROMAN H | BETHLM | 48 | 1416 | 09 14 09 | 127716 |
| SHEMEROTIS STELLA | ZONESHENKA | PLYMOUTH | 40 | 1354 | 08 08 09 | 117941 |
| SHEMESKY ALEXANDER | OCHOSSEK L | MNALN T | 26 | 2669 | 12 04 09 | 188215 |
| SHEMIGO ANNA | DARO M | DUQUESNE | 02 | 1018 | 09 29 09 | 145782 |
| SHEMIK MARY | TABORSKI J | ROBNSN T | 63 | 3418 | 06 16 09 | 99375 |
| SHEMLICK JOSEPH | CREVDI U | ROSCOE | 63 | 0910 | 08 05 09 | 118741 |
| SHEMMEN MARY | MOULPA M | CORAOPLS | 02 | 1016 | 11 10 09 | 178041 |
| SHEMO MARY | SHONETZ E | ALLIANCE | 48 | 0912 | 09 09 09 | 134716 |
| SHEMORY EDWARD | YOUNG I | BFLO T | 60 | 3350 | 12 18 09 | 182681 |
| SHEMOSIC BOY | SHOFRANKI A | ELLSWRTH | 63 | 0071 | 08 31 09 | 112644 |
| SHEMOVICH JOSEPH | VIORRVOCH P | DERRY T | 65 | 3458 | 02 03 09 | 15602 |
| SHEMP WALTER M | HEID A | PHILA | 51 | 0001 | 01 25 09 | 42898 |
| SHEMROY RALPH O | WAGNER C | FRNKLN T | 55 | 3251 | 10 15 09 | 153433 |
| SHEMSOCK JENNIE | SALTER M | MT CML T | 49 | 3115 | 12 26 09 | 200402 |
| SHEMSUSKI STACIA | ZEBASKI S | DERRY T | 65 | 3458 | 08 30 09 | 112079 |
| SHENAFELT VIOLET G | YOCUM O | PITCAIRN | 02 | 1028 | 10 01 09 | 151897 |
| SHENBERGER GEORGE S | FRANCISCUS | COATESVL | 15 | 1156 | 03 10 09 | 77707 |
| SHENBERGER LEROY | BAKER L | RAPHO T | 36 | 2842 | 07 04 09 | 99633 |
| SHENBERGER MARIE | SPRINKEL V | HELLAM T | 67 | 3522 | 06 15 09 | 80517 |
| SHENBERGER MAY | LEHMAN M | HELLAM T | 67 | 3522 | 04 27 09 | 47844 |
| SHENBERGER PAULINE R | KINARD L | DALLASTN | 67 | 1548 | 08 24 09 | 112219 |
| SHENBERGER PHILIP C | SHENBERGER | YORK | 67 | 0053 | 12 24 09 | 189793 |

Sherdowich, Ethel - 11/12/09 - Sibby Sherdowich - Westmoreland - D 212609-09

Shenk, Willis Waylin - Waylin, Elizabeth - Conestoga, Lanc Co. - 4/28/09 - M 212806-09
Shento, Enrico m. D - 21231 y m. 9. Mariero
alleg. 9/8/09

Shenosky Anna D-211022 Anna Kafan Fayette Co 2-23-09

| | | | | | | | |
|---|---|---|---|---|---|---|---|
| SHENBERGER RAYMOND L | MELLINGER K | WRWCK T | 36 | 2840 | 04 | 04 | 09 | 64410 |
| SHENBERGER RICHARD R | ADAMS E | YORK | 67 | 0053 | 04 | 28 | 09 | 55203 |
| SHENBOSKE JOSEPH | MEKALOSKI J | VANDGRFT | 65 | 1541 | 07 | 19 | 09 | 104027 |
| SHENBURGER DOROTHY | WILHELM A | YORK | 67 | 0053 | 05 | 16 | 09 | 70941 |
| SHENCK GRACE R | MYERS R | NW CMBLD | 21 | 0443 | 09 | 09 | 09 | 134744 |
| SHENDLER MAHLON | UNDERKOFFLE | TOWER CY | 54 | 1449 | 03 | 14 | 09 | 53968 |
| SHENED ANNA | GOLUSKI K | SWYRSVL | 40 | 0657 | 06 | 09 | 09 | 199604 |
| SHENEFELT MARY F | HOFFMAN F | WLMRDNG | 02 | 0167 | 10 | 03 | 09 | 155364 |
| SHENEMAN EARL J | FINESTONE M | RICHLAND | 38 | 1594 | 05 | 02 | 09 | 65348 |
| SHENENBERG LUELLA | HOFFMAN A | RED HILL | 46 | 0088 | 04 | 17 | 09 | 52197 |
| SHENESKI JOHN | HODOBA M | MT CARML | 49 | 1407 | 07 | 14 | 09 | 98677 |
| SHENESKY GIRL | KURTAK M | MONESSEN | 65 | 1535 | 11 | 30 | 09 | 166938 |
| SHENFELD BERNARD | KATZ M | PHILA | 51 | 0001 | 11 | 20 | 09 | 196233 |
| SHENGLE LORSTCEA | SHANGLE S | MT CML T | 49 | 3115 | 05 | 29 | 09 | 65215 |
| SHENIGO ANDY | JANKANIC M | WINDBER | 56 | 0094 | 05 | 13 | 09 | 208704 |
| SHENINGER FRANK L | LLOYD G | SCRANTON | 35 | 0004 | 07 | 08 | 09 | 118865 |
| SHENK ALICE M | MARTIN A | MANOR T | 36 | 2859 | 11 | 27 | 09 | 189493 |
| SHENK AMOS F | FRY M | WRWCK T | 36 | 2840 | 04 | 03 | 09 | 64411 |
| SHENK ANNA E | BROWN L | DOWNGTN | 15 | 1157 | 10 | 02 | 09 | 146135 |
| SHENK ANNIE G | BROWENEWELL | SLV SP T | 21 | 2563 | 12 | 10 | 09 | 183749 |
| SHENK ARTHUR S | SWEITZER I | RAPHO T | 36 | 2842 | 08 | 25 | 09 | 116264 |
| SHENK BERTHA | BARLEY E | W HPFD T | 36 | 2868 | 07 | 11 | 09 | 97991 |
| SHENK BOY | ZEIGLER L | ERIE | 25 | 0054 | 04 | 08 | 09 | 46355 |
| SHENK CORA E | BROWN L | DOWNGTN | 15 | 1157 | 10 | 02 | 09 | 146135 |
| SHENK EFFIE M | KOEHLER A | S LEBN T | 38 | 2901 | 12 | 10 | 09 | 182484 |
| SHENK ETHEL I | SHENK C | MT JOY T | 36 | 2837 | 05 | 25 | 09 | 62197 |
| SHENK JAMES S | SHENBERGER | RED LION | 67 | 0992 | 12 | 02 | 09 | 186561 |
| SHENK JAY E | BRYSON A | LEBANON | 38 | 0042 | 01 | 20 | 09 | 18068 |
| SHENK JAY M | BRYSON A | LEBANON | 38 | 0042 | 01 | 20 | 09 | 18068 |
| SHENK JOHN F | HELM V | PRVDNC T | 36 | 2855 | 03 | 14 | 09 | 36559 |
| SHENK LOTTIE | RINEER E | PRVDNC T | 36 | 2855 | 05 | 26 | 09 | 67868 |
| SHENK MABEL K | KAFFMAN A | PENN T | 36 | 2843 | 08 | 15 | 09 | 116268 |
| SHENK MARTHA | BRUBAKER M | S LEBN T | 38 | 2901 | 10 | 04 | 09 | 148830 |
| SHENK RALPH A | AMENT B | MANOR T | 36 | 2859 | 03 | 11 | 09 | 208525 |
| SHENK ROBERT H | SKELLY J | ERIE | 25 | 0054 | 08 | 05 | 09 | 146457 |
| SHENK RUBY B | SHENK M | LANCSTR | 36 | 0041 | 04 | 17 | 09 | 48536 |
| SHENK RUE I | REINHOLD A | LITITZ | 36 | 1335 | 03 | 03 | 09 | 33323 |
| SHENKARIK JOHN | PATRA A | PHILA | 51 | 0001 | 12 | 04 | 09 | 193888 |
| SHENKEL DOROTHY C | LUNAZI T | PHILA | 51 | 0001 | 01 | 22 | 09 | 57913 |
| SHENKEL JACOB W | CORCORAN S | WLMRDNG | 02 | 0167 | 08 | 01 | 09 | 121439 |
| SHENKENBURGER HERBERT | HAYERS C | ALLENTN | 39 | 0031 | 07 | 31 | 09 | 92404 |
| SHENKER DAVID | GELLER R | PHILA | 51 | 0001 | 10 | 30 | 09 | 159944 |
| SHENKER HERMA S | HENICK S | NW CASTL | 37 | 0046 | 09 | 26 | 09 | 134158 |
| SHENKER SYDNEY M | SHENKER S | PHILA | 51 | 0001 | 05 | 17 | 09 | 157405 |
| SHENKIN ELLIOTT B | BERNSTEIN R | PHILA | 51 | 0001 | 01 | 09 | 09 | 72224 |
| SHENKIN HERBERT N | ROSENBAUM R | PHILA | 51 | 0001 | 11 | 10 | 09 | 175796 |
| SHENKLE ELSIE M | LAUGER M | PHOENXVL | 15 | 1163 | 08 | 28 | 09 | 126814 |
| SHENNEBROOK ELVIN | RHODES V | COLUMBIA | 36 | 1326 | 10 | 03 | 09 | 145373 |
| SHENOSKI CHARLES | VESHEPSKI V | SCRANTON | 35 | 0004 | 01 | 07 | 09 | 21629 |
| SHENOSKI JOHN | VESHEPSKI V | SCRANTON | 35 | 0004 | 01 | 07 | 09 | 21628 |
| SHENSIS KADI | TRIMATS K | BVR FLS | 04 | 1048 | 11 | 22 | 09 | 161551 |
| SHENSKATER WILLIAM S | NUSE N | CRL T | 11 | 2306 | 09 | 26 | 09 | 162672 |
| SHENTON DEAN A | WASSUM I | SLATNGTN | 39 | 1345 | 01 | 21 | 09 | Bx7-09 ~~8219~~ 9105 |
| SHENTON FRANK | SCHWENK S | E MCH CH | 13 | 1139 | 11 | 19 | 09 | 180159 |

Shepler, Josephine Ward - Delia Katherine Crawford D-211422-09 Lucerne Hay. Co 7-1-19

| | | | | | | |
|---|---|---|---|---|---|---|
| SHEONER CLARENCE G | MILLER E | MARION T | 06 | 2174 | 08 15 09 | 121831 |
| SHEPA MICHAEL | SHEPA P | DUNBAR T | 26 | 2656 | 12 04 09 | 179471 |
| SHEPARAITIS FRANCES | AMBROSE T | PITTSTON | 40 | 0048 | 01 25 09 | 35752 |
| SHEPARD BEULAH E | ADALINE A | KNGSLY T | 27 | 2674 | 07 07 09 | 208514 |
| SHEPARD EDWIN C | ANDERSON M | MIDLSX T | 10 | 2284 | 01 01 09 | 5937 |
| SHEPARD HOWARD L | SHEPARD M | INDPNC T | 63 | 3428 | 08 30 09 | 139045 |
| SHEPARD JOSEPH | SOCKETTE A | VANDRBLT | 26 | 1613 | 02 01 09 | 15896 |
| SHEPARD MARGARET L | MATHER F | WARREN | 62 | 1508 | 05 31 09 | 70687 |
| SHEPARD ROBT | NAPIVOVSKY | PGH | 02 | 0002 | 10 08 09 | 157214 |
| SHEPARDSON CARRIE E | TINGLEY L | GIBSON T | 58 | 3303 | 01 03 09 | 19590 |
| SHEPASKY STEPHAN | KUBAR M | BRADDOCK | 02 | 1013 | 10 13 09 | 144075 |
| SHEPCKIK SOFIE | SHIDLO A | DONORA | 63 | 0958 | 04 22 09 | 45972 |
| SHEPHARD ANNA M | HEIDEGER L | CHARLR | 63 | 1516 | 03 21 09 | 29409 |
| SHEPHARD EMMA | SCHAEFFER M | SLSBRY T | 36 | 2833 | 04 01 09 | 45512 |
| SHEPHARD HARRY M | PATTERSON E | CANONSBG | 63 | 1514 | 11 15 09 | 162313 |
| SHEPHARD HOWARD D | KNOER E | RANKIN | 02 | 0155 | 01 30 09 | 21318 |
| SHEPHERD AGNES V | THOMPSON H | EULA T | 53 | 3193 | 05 03 09 | 60881 |
| SHEPHERD ALFRED | EARLY E | PHILA | 51 | 0001 | 10 10 09 | 160133 |
| SHEPHERD CHARLES N | SHEPHERD A | UNIONTN | 26 | 1265 | 10 26 09 | 154216 |
| SHEPHERD CHARLES | THOMAS C | E WTLD T | 15 | 2395 | 07 22 09 | 116359 |
| SHEPHERD ELIZABETH H | SHAW M | NO BRDCK | 02 | 0149 | 06 12 09 | 82984 |
| SHEPHERD ELLA J | MCCORD M | LEWISTN | 44 | 1385 | 01 27 09 | 4738 |
| SHEPHERD GIRL | HUNTER E | PGH | 02 | 0002 | 09 16 09 | 140154 |
| SHEPHERD GIRL | ODONNELL W | CRNBRY T | 61 | 3369 | 04 25 09 | 51041 |
| SHEPHERD HARRY W | WENTZ C | AMBLER | 46 | 1391 | 05 19 09 | 76341 |
| SHEPHERD HAZEL M | HAMILTON E | PGH | 02 | 0002 | 09 12 09 | 140195 |
| SHEPHERD IRENE M | MOSS S | PHILA | 51 | 0001 | 03 08 09 | 42505 |
| SHEPHERD LOUELLA | BEATTY H | PHILA | 51 | 0001 | 06 23 09 | 90378 |
| SHEPHERD SARAH E | SHELLY E | PHILA | 51 | 0001 | 11 10 09 | 175926 |
| SHEPILLA GEORGE | MCNAVAGE R | NW PHILA | 54 | 1440 | 03 12 09 | 50855 |
| SHEPKOLCA GIRL | SHEPKOLCA J | FREELAND | 40 | 1349 | 11 16 09 | 164115 |
| SHEPLAN LEON | BRICKMAN P | PHILA | 51 | 0001 | 08 25 09 | 126450 |
| SHEPLAR STILLBORN | TRACEWELL S | PGH | 02 | 0002 | 06 01 09 | 88557 |
| SHEPLER DOROTHY E | MCDONALD M | W HNVR T | 22 | 2587 | 08 06 09 | 114261 |
| SHEPLER GIRL | RUE M | ROSTVR T | 65 | 3466 | 05 16 09 | 64847 |
| SHEPLER JENNIE | HUTCHINS I | HNDRSN T | 33 | 2775 | 08 23 09 | 110702 |
| SHEPLER PAUL A | WEAVER C | HBG | 22 | 0038 | 03 01 09 | 31748 |
| SHEPLEY CLARENCE F | KEITER L | LEBANON | 38 | 0042 | 06 11 09 | 81141 |
| SHEPOCH STEPHEN | LOTO I | SN SH T | 14 | 2371 | 12 24 09 | 188111 |
| SHEPOSH BOY | ULANCIE A | TYRONE T | 07 | 2199 | 01 05 09 | 8986 |
| SHEPP ELLEN C | CALLOWAY E | TAMAQUA | 54 | 1448 | 04 19 09 | 53911 |
| SHEPP JNO C | MCDERMOTT M | NW CASTL | 37 | 0046 | 06 09 09 | 82811 |
| SHEPP MARGARET L | MUSGROVE M | YORK | 67 | 0053 | 08 11 09 | 121999 |
| SHEPP SAMUEL E | LOUGHNER M | SEWKLY T | 65 | 3474 | 11 09 09 | 189169 |
| SHEPPA GORTON W | WELLS S | SPRINGBR | 20 | 1216 | 01 28 09 | 8345 |
| SHEPPARD ANNA M | WHITTINGTON | MCKEESPT | 02 | 0021 | 03 22 09 | 33461 |
| SHEPPARD BESSIE | LESKI I | MT PLSNT | 65 | 1536 | 08 12 09 | 115909 |
| SHEPPARD BOY | ZERN L | PGH | 02 | 0002 | 09 18 09 | 140240 |
| SHEPPARD EMERSON | COMPTON E | PGH | 02 | 0002 | 02 13 09 | 24818 |
| SHEPPARD HELEN | KOOP A | PHILA | 51 | 0001 | 12 27 09 | 193771 |
| SHEPPARD JAMES | CONNOR A | N CHRLR | 63 | 0908 | 12 18 09 | 199198 |
| SHEPPARD JAMES C | PETTERSON A | PHILA | 51 | 0001 | 12 30 09 | 196736 |
| SHEPPARD JOHN | SHENKEL M | W HMSTD | 02 | 0165 | 12 31 09 | 189569 |
| SHEPPARD JOSEPH | REESE A | DUQUESNE | 02 | 1018 | 09 11 09 | 129409 |

Skyptowski, Frances - 34629
J. Blazejewski - North'd - 3-9

| | | | | | | | |
|---|---|---|---|---|---|---|---|
| SHEPPARD MELVIN W | SIMON E | PHILA | 51 | 0001 | 09 24 09 | 143033 | |
| SHEPPARD ROBERT O | GREEN M | TNCM T | 23 | 2606 | 04 17 09 | FILM ~~101242~~ 56989 | |
| SHEPPARD RUTH W | CLEAVELAND | PHILA | 51 | 0001 | 10 12 09 | 174090 | |
| SHEPPARD SYLVA | POLOWITZ N | PHILA | 51 | 0001 | 11 21 09 | 198502 | |
| SHEPPARD THOMAS N | LIPSCOMBE S | PHILA | 51 | 0001 | 08 18 09 | 126385 | |
| SHEPPARD VIRGINIA | VEGEL L | PHILA | 51 | 0001 | 10 01 09 | 160198 | |
| SHEPPELA NICHOLS | SAPOCHA A | LEETSDL | 02 | 1044 | 01 10 09 | 4855 | |
| SHEPPERD HELEN L | KIRBER M | MCKEESPT | 02 | 0021 | 01 17 09 | 5044 | |
| SHEPPERSON MARY | SHEPPERSON | PGH | 02 | 0002 | 02 26 09 | 56459 | |
| SHEPPERSON MARY A | HORT M | DANVILLE | 47 | 1585 | 10 17 09 | 145977 | |
| SHEPPERSON WILLIAM T | DYER J | RIVERSD | 49 | 1572 | 06 03 09 | 84533 | |
| SHEPPEY BOY | THOMSON B | SCRANTON | 35 | 0004 | 04 07 09 | 52337 | |
| SHEPPHARD GIRL | POTTER A | SCRANTON | 35 | 0004 | 03 28 09 | 52543 | |
| SHEPPHERD MARY | GERRITY F | PITTSTON | 40 | 0048 | 07 03 09 | 117701 | |
| SHEPPIE PAUL L | DONOVAN L | SPRINGBR | 20 | 1216 | 11 14 09 | 170875 | |
| SHEPPLER BOY | PATTERSON G | ROSTVR T | 65 | 3466 | 08 14 09 | 116127 | |
| SHEPPLER STILLBORN | NICHOLS K | ROSTVR T | 65 | 3466 | 02 09 09 | 18783 | |
| SHEPSAK ANNI | SHEPSAK J | BUTLER T | 10 | 2269 | 03 06 09 | 28323 | |
| SHEPSAK MICHAEL | SHEPSAK M | BUTLER T | 10 | 2269 | 03 02 09 | 28321 | |
| SHEPSKIK JOHN | SHEPSKIK M | PGH | 02 | 0002 | 06 25 09 | 88521 | |
| SHEPTAK JOHN | BARLOW M | SCRANTON | 35 | 0004 | 05 18 09 | 68080 | |
| SHEPTAK MICKAEL | HARMOSKI M | SCRANTON | 35 | 0004 | 10 26 09 | 152938 | |
| SHEPTOCK OLGA | KRAYNIAK A | MRN HTS | 49 | 0060 | 10 08 09 | 150461 | |
| SHEPTOSKI HELEN | OBZHUT A | MRN HTS | 49 | 0060 | 04 27 09 | 50193 | |
| SHER ALBERT | BERNSTEIN A | L M BL T | 48 | 3137 | 09 04 09 | 128349 | |
| SHER BESSIE | GETZ C | PHILA | 51 | 0001 | 05 16 09 | 75649 | |
| SHER BOY | ROSEN B | PHILA | 51 | 0001 | 12 28 09 | 193821 | |
| SHER DORA | FROM S | READING | 06 | 0049 | 08 26 09 | 135982 | |
| SHER ESTHER J | MILLER S | S BETHLM | 48 | 1421 | 11 11 09 | 187187 | |
| SHER ISRAEL | BURNSTEIN A | L M BL T | 48 | 3137 | 09 04 09 | 128349 | |
| SHERANKO GEORGE | BALOG E | GERMAN T | 26 | 2662 | 04 02 09 | 204962 | |
| SHERBA ANDY | SECH R | WNSLW T | 33 | 2789 | 03 27 09 | 36626 | |
| SHERBA ELLEN | SECH R | WNSLW T | 33 | 2789 | 03 27 09 | 36627 | |
| SHERBA WLADYSLAWA | KOKOT R | MEADVL | 20 | 0044 | 09 21 09 | 133413 | |
| SHERBAHN HELEN | EASTON M | E DNGL T | 36 | 2844 | 02 06 09 | FILM ~~195862~~ 5477 | |
| SHERBER FRANK | SCALLETTA A | KITTANNG | 03 | 1039 | 08 08 09 | 114558 | |
| SHERBER FRANK | NOREF S | PHILA | 51 | 0001 | 10 18 09 | 160064 | |
| SHERBIN CATHERINE | MORRISEY G | NANTICK | 40 | 1351 | 06 14 09 | 82919 | |
| SHERBINE BOY - SEE CORRECTION FILE | SHERBINE P | MCKEESPT | 02 | 0021 | 04 04 09 | 49210 | |
| SHERBINE DUANE A | STOREY E | WILMORE | 11 | 1136 | 03 24 09 | 39766 | |
| SHERBINE ELEANOR R | PURSEL E | WLKS BRE | 40 | 0051 | 11 19 09 | 171558 | |
| SHERBINE ELEANOR R | PURSEL E | WLKS BRE | 40 | 0051 | 11 19 09 | 171558 | |
| SHERBINE LEROY E | STOREY E | WILMORE | 11 | 1136 | 03 24 09 | 39766 | |
| SHERBINE NORMA | PURSEL E | WLKS BRE | 40 | 0051 | 11 19 09 | 171558 | |
| SHERBOHN GIRL | BROSCIOUS I | SUNBURY | 49 | 1411 | 06 07 09 | 85348 | |
| SHERBON CLARA | CANNON A | BRADDOCK | 02 | 1013 | 01 29 09 | 542 | |
| SHERBONDY BOY | GROOVER M | GREENVL | 43 | 1374 | 01 20 09 | 3478 | |
| SHERBONDY BOY | GUNTER M | W SLM T | 43 | 3014 | 12 16 09 | 180898 | |
| SHERCHOCK MARY | HENKS M | SHNDAH | 54 | 1447 | 04 26 09 | 194848 | |
| SHERDAN JAMES | KUBLER T | HMSTEAD | 02 | 0140 | 12 17 09 | 181239 | |
| SHERDIN CATHERINE | BARRETT S | SCRANTON | 35 | 0004 | 07 20 09 | 102073 | |
| SHEREMETA MARY | BILENKY A | PLYMOUTH | 40 | 1354 | 01 25 09 | 6939 | |
| SHEREMETA MARY | BILINSKI A | PLYMOUTH | 40 | 1354 | 01 25 09 | 6939 | |
| SHEREMETOS JOHN | BOBYACK A | FOSTER T | 54 | 3220 | 08 16 09 | 149703 | |

Shergalis, Vernon J. D-211338-09 Dwg. Josephine Damaslautas 5-15-09

Sheridan, Elij Veronica D-210704 Clij J Bell Locha. Co 2-14-09

| | | | | | | |
|---|---|---|---|---|---|---|
| SHERER BOY | SCHOCH C | L TMSG T | 13 | 2347 | 04 29 09 | 151795 |
| SHERER EARL W | SCHLENKER M | WSNBG T | 39 | 2913 | 08 31 09 | 154607 |
| SHERER GRACE | DEGENHART K | PGH | 02 | 0002 | 09 20 09 | 140190 |
| SHERER HENRY W | HARPEL E | STEELTON | 22 | 0458 | 05 23 09 | 85226 |
| SHERER IDA M | STEPHEN E | L MCNG T | 39 | 2908 | 07 06 09 | 99809 |
| SHERER JOSEPH | TOOLL A | PITTSTON | 40 | 0048 | 04 16 09 | 203182 |
| SHERER KENNETH | BARTHOLOMEW | PHILA | 51 | 0001 | 02 21 09 | 26643 |
| SHERER RUSSELL A | MILES V | CARBONDL | 35 | 0034 | 12 17 09 | 194286 |
| SHERIDAN AGNES | LOOMIS A | PHILA | 51 | 0001 | 03 08 09 | 42436 |
| SHERIDAN ANN M | JENKINS C | SCRANTON | 35 | 0004 | 05 16 09 | 84952 |
| SHERIDAN ANNA | SHERIDAN K | PHILA | 51 | 0001 | 06 14 09 | 90613 |
| SHERIDAN BOY | QUINN M | AVOCA | 40 | 0635 | 12 27 09 | 176881 |
| SHERIDAN BRYAN | COYLE R | SCRANTON | 35 | 0004 | 02 27 09 | 21551 |
| SHERIDAN CORNELIUS | SHOVELIN H | PLYMTH T | 40 | 2937 | 09 24 09 | 135295 |
| SHERIDAN EDWARD | CARTER M | PHILA | 51 | 0001 | 04 03 09 | 57573 |
| SHERIDAN ELEANORE C | SHERIDAN M | PHILA | 51 | 0001 | 06 01 09 | 90603 |
| SHERIDAN FRANCIS H | HALL M | WSHGTN T | 11 | 2317 | 11 09 09 | 166232 |
| SHERIDAN GIRL | BUTLER C | SCRANTON | 35 | 0004 | 10 17 09 | 169686 |
| SHERIDAN HELEN | MADINE S | NW CASTL | 37 | 0046 | 03 14 09 | 34726 |
| SHERIDAN JENNIE | WILLIAMSON | PHILA | 51 | 0001 | 12 12 09 | 193744 |
| SHERIDAN JOHN | BUTLER E | OLYPHANT | 35 | 0590 | 09 20 09 | 134848 |
| SHERIDAN JOHN | POWELL J | POTTSVL | 54 | 1444 | 01 30 09 | 6679 |
| SHERIDAN JOHN M | LEAP M | WSHGTN T | 11 | 2317 | 01 19 09 | 4852 |
| SHERIDAN KATHRYN R | ROTHROCK G | PHILA | 51 | 0001 | 03 20 09 | 42440 |
| SHERIDAN MARTIN J | CORNEY E | HMSTEAD | 02 | 0140 | 08 28 09 | 113700 |
| SHERIDAN MARY | JENKINS C | SCRANTON | 35 | 0004 | 05 16 09 | 84952 |
| SHERIDAN MICHAEL | BROWN A | HAZLETON | 40 | 0039 | 02 19 09 | 17167 |
| SHERIDAN ROSE | CLARK A | PHILA | 51 | 0001 | 09 10 09 | 143001 |
| SHERIDAN SARAH | FARRELL S | PHILA | 51 | 0001 | 10 19 09 | 160015 |
| SHERIDAN STILLBORN | WINTERS M | SCOTT T | 35 | 2810 | 01 16 09 | 257 |
| SHERIDAN THOMAS M | SLATER C | L YDR T | 11 | 2328 | 01 21 09 | 4218 |
| SHERIDAN WM J | MCGILL M | PHILA | 51 | 0001 | 03 30 09 | 42410 |
| SHERIEF JOZEPH | NORNEJKO F | EDWRDSVL | 40 | 0639 | 03 13 09 | 30751 |
| SHERIFF ARTHUR C | OBEY A | ERIE | 25 | 0054 | 06 01 09 | 78865 |
| SHERIFF CHARLES S | DUNN P | ANTIS T | 07 | 2188 | 08 20 09 | 110457 |
| SHERIFF HELLEN R | SPERRA G | MCHNCSBG | 21 | 1221 | 12 24 09 | 183740 |
| SHERIFF HOWARD | WEAVER A | PGH | 02 | 0002 | 02 26 09 | 24779 |
| SHERIFF RAULAND W | MOTTER E | HBG | 22 | 0038 | 03 14 09 | 31732 |
| SHERIFF ROLAND W | MOTTER E | HBG | 22 | 0038 | 03 14 09 | 31732 |
| SHERIFF THEODORE | SHERIFF A | MCKS RKS | 02 | 1023 | 12 27 09 | 183582 |
| SHERK CHRISTAIN G | GEIP L | MT JOY T | 36 | 2837 | 02 04 09 | 19411 |
| SHERK GIRL | LUTZ M | JOHNSTN | 11 | 0040 | 01 26 09 | 4088 |
| SHERK HELEN | MOREHEAD E | SUSQNA T | 22 | 2594 | 05 06 09 | 63065 |
| SHERKAS HARRY | KARSVONSKY | PHILA | 51 | 0001 | 08 05 09 | 140921 |
| SHERLAR JULIA | KODILOI J | S BETHLM | 48 | 1421 | 01 24 09 | 8054 |
| SHERLEY MARY | CAMPBELL M | PHILA | 51 | 0001 | 11 03 09 | 198862 |
| SHERLOCK BOY | CHURCH M | ALBION | 25 | 1243 | 12 16 09 | 176690 |
| SHERLOCK CATHARINE | LYONS D | PHILA | 51 | 0001 | 12 03 09 | 198543 |
| SHERLOCK ERMA V | CAIN M | PGH | 02 | 0002 | 05 22 09 | 71887 |
| SHERLOCK GIRL | PILEY S | PGH | 02 | 0002 | 02 07 09 | 24831 |
| SHERLOCK JOHN D | KELLY M | SPRING T | 14 | 2349 | 12 25 09 | 177646 |
| SHERLOCK LEONARD V | HART S | PLYMTH T | 40 | 2937 | 04 24 09 | 208528 |
| SHERLOCK MARGARET | GILL N | BG BVR T | 37 | 2876 | 11 09 09 | 189546 |
| SHERLOCK MARY | DOYLE M | N UN T | 26 | 2667 | 08 25 09 | 120432 |

LA RUE A. SHERMAN - S. WEBLER - BERKS CO. 139083 8-25-09

Mother: Bingel

Samuel Sherman D-212227 S. Friedman Phila 5/5/09

| | | | | | | | |
|---|---|---|---|---|---|---|---|
| SHERLOCK MARY | COUGHLIN M | PHILA | 51 | 0001 | 12 | 26 09 | 193831 |
| SHERLOCK MICKIE T | BOLAND M | PHILA | 51 | 0001 | 10 | 13 09 | 160034 |
| SHERLOCK STILLBORN | HOCKENBERY | SPR HL T | 34 | 2801 | 05 | 11 09 | 67337 |
| SHERLOCK WM P | BIESECKER F | DUNCNSVL | 07 | 0235 | 10 | 06 09 | 160467 |
| SHERLOSKY JOHN M | BISLEY M | COOPER T | 17 | 2471 | 12 | 31 09 | 182288 |
| SHERLS WILLIAM M | WRIGHT C | PHILA | 51 | 0001 | 11 | 14 09 | 175839 |
| SHERLY ANNA E | RHOADS M | JRSY SHR | 41 | 1360 | 09 | 15 09 | 132210 |
| SHERMAN ALICE M | MURRIN M | BUTLER | 10 | 1109 | 03 | 24 09 | 44093 |
| SHERMAN ANNA E | CASSEL E | PHILA | 51 | 0001 | 04 | 08 09 | 74025 |
| SHERMAN ARNOLD C | MILLER M | MONTRSVL | 41 | 1362 | 11 | 02 09 | 167192 |
| SHERMAN BLANTSH | GOLDENMAN A | PGH | 02 | 0002 | 04 | 01 09 | 56163 |
| SHERMAN BOY | ULCTINIS A | GIRARDVL | 54 | 0788 | 07 | 01 09 | 96471 |
| SHERMAN CHARLES | NAFTALOVITZ | PHILA | 51 | 0001 | 09 | 16 09 | 142863 |
| SHERMAN CLARA R | REMPFER L | NEWTOWN | 09 | 1104 | 10 | 24 09 | 151010 |
| SHERMAN CLINTON | GROVE M | MAIN T | 19 | 2511 | 07 | 03 09 | 111671 |
| SHERMAN EMMA | WHITMAN J | READING | 06 | 0049 | 01 | 14 09 | 7330 |
| SHERMAN ESTHER M | SAUERMILCH | PHILA | 51 | 0001 | 12 | 11 09 | 193903 |
| SHERMAN FLORIO | VARMESS J | STG ST T | 08 | 2224 | 05 | 03 09 | 69635 |
| SHERMAN FRANK B | BROWN M | WLMSPRT | 41 | 0052 | 09 | 16 09 | 138491 |
| SHERMAN FRANSES P | YOUNG B | REDBK T | 16 | 2444 | 03 | 25 09 | 32219 |
| SHERMAN FREDDIE | FAILLI J | JENNER T | 56 | 3272 | 02 | 14 09 | 32869 |
| SHERMAN GEORGE | DAVIES E | SCRANTON | 35 | 0004 | 04 | 15 09 | 52345 |
| SHERMAN GIRL | HANNUM M | OHIO T | 04 | 2103 | 01 | 29 09 | 3423 |
| SHERMAN GLADYS | MUNSON F | PORTGE T | 53 | 3186 | 11 | 30 09 | 161168 |
| SHERMAN ~~HARALD~~ Warren Harold | BROWN I | TLPHKN T | 06 | 2176 | 09 | ~~27~~ 25 09 | 155200 |
| SHERMAN HERBERT | REICH B | PHILA | 51 | 0001 | 06 | 06 09 | 90421 |
| SHERMAN JACOB | HOFFMAN M | PHILA | 51 | 0001 | 10 | 28 09 | 160139 |
| SHERMAN JOHN | BECKHOUSE M | READING | 06 | 0049 | 11 | 07 09 | 169256 |
| SHERMAN JOHN H | DEEGAN E | PHILA | 51 | 0001 | 09 | 02 09 | 143086 |
| SHERMAN JULIUS T | APPLEBEE M | GREEN T | 25 | 2634 | 02 | 09 09 | 30690 |
| SHERMAN LENA | GOLDSTEIN I | PHILA | 51 | 0001 | 03 | 27 09 | 42402 |
| SHERMAN LEONARD T | CLAUSER A | BRANCH T | 54 | 3218 | 10 | 21 09 | 149681 |
| SHERMAN LUCY F | EISENHOWER | N UN T | 54 | 3231 | 11 | 24 09 | 169958 |
| SHERMAN MADELINE | BERMAN L | PHILA | 51 | 0001 | 07 | 18 09 | 190993 |
| SHERMAN MARGARET C | FINKELSTEIN | DANVILLE | 47 | 1585 | 12 | 08 09 | 179380 |
| SHERMAN MARIAN F | SHERMAN I | PHILA | 51 | 0001 | 11 | 01 09 | 175576 |
| SHERMAN MARY I | PORTER M | CRNBRY T | 61 | 3369 | 06 | 10 09 | 83539 |
| SHERMAN PAUL H | FISSEL A | MT JOY T | 01 | 2015 | 08 | 07 09 | 115313 |
| SHERMAN PHILIP F | GOLDBERG S | PHILA | 51 | 0001 | 06 | 28 09 | 90444 |
| SHERMAN ~~RAY~~ William Jacob | ~~BIEGEL~~ L | PHILA | 51 | 0001 | 03 | 01 09 | 42471 |
| SHERMAN REBECCA | MINTZ R | PHILA | 51 | 0001 | 01 | 25 09 | 72235 |
| SHERMAN RICHARD | MILLER M | PHILA | 51 | 0001 | 03 | 22 09 | 42399 |
| SHERMAN ROSE | FELDMAN S | PHILA | 51 | 0001 | 11 | 02 09 | 175908 |
| SHERMAN ROY | RICE A | TLPHKN T | 06 | 2176 | 08 | 24 09 | 155197 |
| SHERMAN SADIE | SIMON H | READING | 06 | 0049 | 03 | 16 09 | 36362 |
| SHERMAN STILLBORN | NAPP M | PN GRV T | 54 | 3225 | 07 | 29 09 | 101080 |
| SHERMAN STILLBORN | BENNETT M | NEWTOWN | 09 | 1104 | 02 | 24 09 | 20092 |
| SHERMAN STILLBORN | OSBORN F | CNEAUT T | 25 | 2628 | 03 | 27 09 | 28092 |
| SHERMAN THELMA E | DODDS L | NW CASTL | 37 | 0046 | 08 | 05 09 | 116827 |
| SHERMAN VERNA M | FRALEY J | SCRANTON | 35 | 0004 | 12 | 21 09 | 186859 |
| SHERMAN VICTOR | STEPALOVAGE | GIRARDVL | 54 | 0788 | 03 | 02 09 | 96484 |
| SHERMAN WILLIAM H | MCINTIRE D | ALBANY T | 08 | 2218 | 08 | 25 09 | Film ~~117278~~ 8/22/64 |
| SHERMAN WILLIAM H | LEWIS P | ULYS T | 53 | 3197 | 03 | 08 09 | 33405 |
| SHERMAN WINIFRED M | ROOT J | NESCOPK | 40 | 1352 | 01 | 22 09 | 6220 |

Shermenti, Mary D-210588 Rosa Pottiena Westmd Co 12-25-09

Sherr, Leonard Francis D-210895 Rosa Henrietta Rohing, Erie Co 12-25-09

| | | | | | | |
|---|---|---|---|---|---|---|
| SHERMAN WM M | BENNETT M | NEWTOWN | 09 | 1104 | 02 24 09 | 20092 |
| SHERMER DAVE | REESE J | BRADDOCK | 02 | 1013 | 05 16 09 | 59366 |
| SHERMER ROSY | SCHWARTZ N | TISRTZOV | 43 | 0362 | 06 23 09 | 85583 |
| SHERN JOSEPH | SHERN F | EDWRDSVL | 40 | 0639 | 02 02 09 | 146632 |
| SHEROCKE GEORGE | KOCIK M | PLAINS T | 40 | 2953 | 02 29 09 | 23232 |
| SHEROKE MICHAEL | KOVACH A | ALGHNY T | 07 | 2190 | 09 10 09 | 204858 |
| SHERONAS ROBERTA P | THOMPSON H | BRADFORD | 42 | 0033 | 03 03 09 | 28424 |
| SHEROSKY BOY | LEVIN M | PGH | 02 | 0002 | 06 27 09 | 200720 |
| SHEROW SCYLER C | HILTON A | CANONSBG | 63 | 1514 | 08 29 09 | 144892 |
| SHERR LENA | ROSENTHAL A | HAZLETON | 40 | 0039 | 07 20 09 | 147739 |
| SHERRARD ANNA E | SIMCOX H | COATESVL | 15 | 1156 | 01 04 09 | 1318 |
| SHERRARD BOY | PEEL M | PGH | 02 | 0002 | 11 24 09 | 197299 |
| SHERRARD PAUL | SHERRARD A | PHILA | 51 | 0001 | 09 07 09 | 142858 |
| SHERRARD ROMAIN | FINLAND M | CNWNGO T | 62 | 3390 | 12 16 09 | 189681 |
| SHERRARD WALTER A | JORDAN I | CANTON T | 63 | 3419 | 01 02 09 | 9951 |
| SHERRED MARIAN L | MATTSON A | VNANGO T | 20 | 2550 | 04 22 09 | 69895 |
| SHERRED RAYMOND H | WATSON M | VNANGO T | 20 | 2550 | 06 03 09 | 86589 |
| SHERREN ESTHER I | KRIDER F | LOCK HVN | 18 | 0043 | 03 29 09 | 33116 |
| SHERRER EFFIE M | SCHIFFER E | PGH | 02 | 0002 | 06 01 09 | 88561 |
| SHERRER JOHN A | HAYES E | S SHARON | 43 | 0362 | 10 18 09 | 153586 |
| SHERRER WILLIAM | BARTHOLOMEW | PHILA | 51 | 0001 | 02 21 09 | 26643 |
| SHERRIB MARION | BIRD S | FAWN T | 02 | 2057 | 02 08 09 | 22722 |
| SHERRICH FRANCIS G | RUGH W | OIL CITY | 61 | 0047 | 01 31 09 | 185173 |
| SHERRICK BURRELL H | BURRELL N | LATROBE | 65 | 0942 | 02 12 09 | 18271 |
| SHERRICK DANIEL | SLAVIN A | U TYRN T | 26 | 2654 | 04 29 09 | 62051 |
| SHERRIDAN JOSEPH | BARRETT M | TOWANDA | 08 | 1096 | 09 26 09 | 154507 |
| SHERRIFE FANNY L | LORD F | ULYS T | 53 | 3197 | 02 16 09 | 18430 |
| SHERRIFF FANNY L | LORD F | ULYS T | 53 | 3197 | 02 16 09 | 18430 |
| SHERRY ANN M | ECKENROD I | ALLEG T | 11 | 2313 | 01 17 09 | 4708 |
| SHERRY ANTHONY T | KRECKEL M | ST MARYS | 24 | 1242 | 10 23 09 | 154011 |
| SHERRY BEATRICE | LAVERY A | MIFFLN T | 02 | 2038 | 08 10 09 | 111844 |
| SHERRY CATHERINE E | KLUCK C | HAZEL T | 40 | 2944 | 11 12 09 | 164827 |
| SHERRY DOROTHY I | KISTEN C | POTTSVL | 54 | 1444 | 01 14 09 | 6697 |
| SHERRY EDWARD | LANE | PHILA | 51 | 0001 | 01 09 09 | 201270 |
| SHERRY EUGENE | LARKIN M | PHILA | 51 | 0001 | 01 16 09 | 11665 |
| SHERRY GEORGE M | SHAFER M | E FRKN T | 03 | 2071 | 11 03 09 | 165624 |
| SHERRY GIRL | BELL M | PGH | 02 | 0002 | 10 14 09 | 157218 |
| SHERRY HOWARD | MILLER E | SUSQNA T | 11 | 2304 | 03 06 09 | 28981 |
| SHERRY JOHN | LUCAS E | CLARN T | 16 | 2430 | 09 04 09 | 129086 |
| SHERRY JOHN M | MCMAHON A | PHILA | 51 | 0001 | 07 17 09 | 124268 |
| SHERRY JOSEPH | SMITH D | PHILA | 51 | 0001 | 03 02 09 | 42513 |
| SHERRY LEO R | BISINGER A | SANKERTN | 11 | 1595 | 06 21 09 | 79673 |
| SHERRY LOUISE G | FLEMING N | JUNIATA | 07 | 0238 | 12 27 09 | 182205 |
| SHERRY MARGARET | LARKIN M | PHILA | 51 | 0001 | 12 06 09 | 193806 |
| SHERRY PETER | GRETZKY M | PHILA | 51 | 0001 | 05 30 09 | 92036 |
| SHERRY STILLBORN | WEAVER M | W HZLTN | 40 | 0659 | 09 15 09 | 138842 |
| SHERTER MARK | GRAVLENVITC | PHILA | 51 | 0001 | 05 06 09 | 92070 |
| SHERTZ ALBERT W [illegible] | ISKE F | LANCSTR | 36 | 0041 | 02 06 09 | 17956 |
| SHERTZ KATHLEEN | BERSHAT W | OLYPHANT | 35 | 0590 | 03 07 09 | 35449 |
| SHERTZ MARGARET E | HABEL B | LANCSTR | 36 | 0041 | 12 07 09 | 182351 |
| SHERTZ STILLBORN | SHROLL M | MT JOY | 36 | 0607 | 05 11 09 | 65301 |
| SHERTZER LOYD K | KRAMER S | E HNVR T | 22 | 3554 | 07 18 09 | 97418 |
| SHERTZER STILLBORN | KIPHORN M | LANCSTR | 36 | 0041 | 07 19 09 | 97926 |
| SHERTZER VERNA E | ROHNEY I | LANCSTR | 36 | 0041 | 10 15 09 | ~~165892~~ 161788 |

| | | | | | | |
|---|---|---|---|---|---|---|
| SHERTZINGER EDWARD M | GRAINE M | PGH | 02 | 0002 | 12 14 09 | 190739 |
| SHERUS MARY | VADVIL M | SHNDAH | 54 | 1447 | 03 02 09 | 85072 |
| SHERVENAK MIKE | KISELA M | SHAMOKIN | 49 | 1409 | 03 20 09 | 37270 |
| SHERVENICK JOHN | KISELA M | SHAMOKIN | 49 | 1409 | 03 20 09 | 37270 |
| SHERVENYCK STILLBORN | METRO M | EDWRDSVL | 40 | 0639 | 04 29 09 | 61963 |
| SHERVENYSK JOSEPHINE | BARN J | W MAHY T | 54 | 3230 | 05 08 09 | 68290 |
| SHERVILIS PAUL | PAULANITIS | W PTSTN | 40 | 1356 | 06 26 09 | 87045 |
| SHERWIN ETHEL M | NEVINS L | MIFFLN T | 02 | 2038 | 11 06 09 | 163022 |
| SHERWIN LEA A | KAYLOR A | FAIRVW T | 10 | 2288 | 09 05 09 | 143379 |
| SHERWIN THORNTON | THORNTON I | SCLP LVL | 11 | 0316 | 06 27 09 | 85574 |
| SHERWOOD ADELAIDE M | SHAW H | PHILA | 51 | 0001 | 08 08 09 | 140935 |
| SHERWOOD AMANDA H | PRINCE G | L MERN T | 46 | 3111 | 07 22 09 | 98200 |
| SHERWOOD BOY | PROBST L | E PNSB T | 21 | 2556 | 06 06 09 | 81448 |
| SHERWOOD CHARLES I | HOINE H | SCRANTON | 35 | 0004 | 06 26 09 | 102191 |
| SHERWOOD CLARKE P | PROBST L | E PNSB T | 21 | 2556 | 06 06 09 | 81447 |
| SHERWOOD CLIFFORD L | GRAVES P | KANE | 42 | 1368 | 11 29 09 | 165604 |
| SHERWOOD EDNA G | MCDONALD S | PHILA | 51 | 0001 | 05 26 09 | 92099 |
| SHERWOOD EDNA M | BURNS M | DUBOIS | 17 | 1182 | 11 14 09 | 163238 |
| SHERWOOD EMERSON D | SHERWOOD L | E PNSB T | 21 | 2556 | 06 06 09 | 98295 |
| SHERWOOD FRED H | BELLINGER E | UNION CY | 25 | 1252 | 01 29 09 | 9241 |
| SHERWOOD GEORGE M | BIGGER E | FNKLN T | 41 | 2957 | 01 15 09 | 3932 |
| SHERWOOD GEORGE W | KOHLER M | PHILA | 51 | 0001 | 08 20 09 | 126245 |
| SHERWOOD GIRL | BROWN G | JOHNSNBG | 24 | 1240 | 05 21 09 | 64068 |
| SHERWOOD GIRL | ROSS E | FALLS T | 66 | 3490 | 08 17 09 | 113218 |
| SHERWOOD JENNIE V | SHERWOOD E | LIBRTY T | 42 | 3007 | 04 12 09 | 51734 |
| SHERWOOD JOHN A | SCHWARTZ L | PHILA | 51 | 0001 | 08 23 09 | 126475 |
| SHERWOOD MARGARET | MORRISON W | BLKLK T | 11 | 2309 | 12 27 09 | 200792 |
| SHERWOOD MARY | THEIS M | SCRANTON | 35 | 0004 | 05 23 09 | 84957 |
| SHERWOOD OLIVER J | HAFLER M | LAKE T | 64 | 3451 | 01 18 09 | 3860 |
| SHERWOOD STILLBORN | MORRISON W | BLKLK T | 11 | 2309 | 01 25 09 | 46572 |
| SHERWOOD THOMAS | REESE E | NANTICK | 40 | 1351 | 12 16 09 | 194253 |
| SHERZER LEON | SEMLESS G | PHILA | 51 | 0001 | 12 15 09 | 204786 |
| SHERZON SOPHIA | TSERZON S | PHILA | 51 | 0001 | 09 02 09 | 143050 |
| SHESCACK MARY | PERAMBO M | SMT HL | 13 | 0334 | 02 24 09 | 22478 |
| SHESKO GIRL | NOVIESKIE F | WLKS BRE | 40 | 0051 | 02 26 09 | 38966 |
| SHESNI BOY | COGESTI M | MT CML T | 49 | 3115 | 02 01 09 | 18701 |
| SHESS RAYMOND D | SHESS A | CECIL T | 63 | 3410 | 10 11 09 | 144880 |
| SHESTER MARION | GEURY R | BELLEVUE | 02 | 1012 | 06 05 09 | 76696 |
| SHESTOCK ANNIE | FADDOCK A | BFNGTN T | 32 | 2752 | 11 06 09 | 176745 |
| SHESTOCK BOY | CLEVOCK K | W BRWICK | 19 | 0417 | 05 09 09 | 70414 |
| SHESTOCK ELIZABETH R | TIRPAK A | FOSTER T | 40 | 2926 | 04 07 09 | 203031 |
| SHETLER CLAYTON | WEAVER L | CONMGH T | 56 | 3262 | 07 13 09 | 93529 |
| SHETLER FREDERIC M | PIPER C | W WHFD T | 32 | 2753 | 12 17 09 | 195559 |
| SHETLER ~~GIRL~~ Genevieve May | LONG L | HEMPFD T | 65 | 3461 | 08 14 09 | 113275 |
| SHETLER GIRL | WASSON L | WICKBORO | 03 | 0080 | 10 11 09 | 172216 |
| SHETLER MARGARET A | KAUFFMAN M | CONMGH T | 56 | 3262 | 06 10 09 | 93534 |
| SHETNIK ALOUIS | LISEK M | PHILA | 51 | 0001 | 02 21 09 | 26619 |
| SHETNOSKY BOY | VITAKOVICH | ROSTVR T | 65 | 3466 | 09 25 09 | 132974 |
| SHETRON RALPH M | REIGLE A | ST THS T | 28 | 2684 | 04 07 09 | 45353 |
| SHETRON VIOLA M | HARTMAN O | CHMBRSBG | 28 | 1267 | 01 16 09 | 1787 |
| SHETRUM JOSEPH R | BRYAN L | NW CASTL | 37 | 0046 | 05 13 09 | 100016 |
| SHETSLINE MATILDA M | JONES M | PHILA | 51 | 0001 | 05 10 09 | 75744 |
| SHETTEL MAY I | DANNER M | FAIRVW T | 67 | 3506 | 02 08 09 | 18290 |
| SHETTEL ROY | WOLF M | SLV SP T | 21 | 2563 | 04 09 09 | 50110 |

Shettles, Alice — John E Watterson — R 3975-09
Shetler — Mary — 11-1-09 Plum Creek, Armstrong

| | | | | | | | |
|---|---|---|---|---|---|---|---|
| SHETTEL SALOMA | HYKES A | FAIRVW T | 67 | 3506 | 08 | 01 | 09 | 115439 |
| SHETTER BOY | TUCKEY P | LTMR T | 01 | 2019 | 04 | 28 | 09 | 50861 |
| SHETTER EARL J | SMITH E | YORK | 67 | 0053 | 02 | 20 | 09 | 23978 |
| SHETTER ELEANOR M | LITSINGER M | YORK | 67 | 0053 | 06 | 09 | 09 | 87701 |
| SHETTER HAZEL M | HAMM E | MT PLS T | 01 | 2017 | 03 | 10 | 09 | 35213 |
| SHETTER LEROY B | BESBING N | SCRANTON | 35 | 0004 | 08 | 10 | 09 | 119010 |
| SHETTER MARY A CATHARINE SEE CORR. FILE | SMITH A | YORK | 67 | 0053 | 02 | 05 | 09 | 23956 |
| SHETTER MAYBELL A | SOWERS E | HMLTN T | 01 | 2006 | 05 | 31 | 09 | 59778 |
| SHETTER PARK S | STOLL D | E DNGL T | 36 | 2844 | 04 | 04 | 09 | 50091 |
| SHETTER STILLBORN | LEACH L | N HUNT T | 65 | 3463 | 02 | 04 | 09 | 17351 |
| SHETTERLEY JOHN | MARTIN C | LVRPL T | 50 | 3163 | 11 | 27 | 09 | 166325 |
| SHETTERLY CATHRINE | MARTIN C | LVRPL T | 50 | 3163 | 01 | 02 | 09 | 4711 |
| SHETTIG ANNA E | NAGLE M | CRESSON | 11 | 1591 | 09 | 23 | 09 | 180695 |
| SHETTLE GLENN B | BRENNEMAN P | FAIRVW T | 67 | 3506 | 03 | 25 | 09 | 33251 |
| SHETTOCK BOY | PISCOESKI M | WLMRDNG | 02 | 0167 | 07 | 29 | 09 | 104608 |
| SHETZKARSKI ALEXANDER | ZAREMBA S | MOOSIC | 35 | 0589 | 08 | 10 | 09 | 133955 |
| SHETZLINE ELIZABETH H | STYLL L | PHILA | 51 | 0001 | 10 | 11 | 09 | 160159 |
| SHETZMAN BOY | OSWALD M | U NZTH T | 48 | 3145 | 07 | 20 | 09 | 100265 |
| SHEVA JOS W | JACKOVIAK A | SHNDAH | 54 | 1447 | 08 | 03 | 09 | 119055 |
| SHEVAK ANNIE | HORNYAK A | WINDBER | 56 | 0094 | 07 | 15 | 09 | 104467 |
| SHEVAK ROSE M | KUBIS R | PT ALGNY | 42 | 0684 | 09 | 03 | 09 | 205861 |
| SHEVCHICK ANNA | PERIK Z | OLYPHANT | 35 | 0590 | 02 | 14 | 09 | 20186 |
| SHEVCKENAN BOY | RADAM A | PHILA | 51 | 0001 | 08 | 24 | 09 | 199883 |
| SHEVE LUDWIG | HANASICK A | KNGSLY T | 27 | 2674 | 08 | 15 | 09 | 114707 |
| SHEVELIN MARGARET | MAUGAN E | CARBONDL | 35 | 0034 | 09 | 23 | 09 | 143400 |
| SHEVER GIRL | WRICHTER J | ALLENTN | 39 | 0031 | 07 | 15 | 09 | 92453 |
| SHEVER WILBERT H | SHEVER A | BUTLER | 10 | 1109 | 05 | 27 | 09 | 127542 |
| SHEVLIN ELLEN | KOZLOWSKI E | SHNDAH | 54 | 1447 | 11 | 09 | 09 | 169898 |
| SHEVLIN LIDA M | GALLAGHER B | PGH | 02 | 0002 | 02 | 02 | 09 | 24852 |
| SHEVLIN ROSE | GREELEY A | PHILA | 51 | 0001 | 06 | 21 | 09 | 90453 |
| SHEWAKIS ANNA | TOMOLONIS W | BLYTHE T | 54 | 3221 | 05 | 07 | 09 | 66352 |
| SHEWANSKIE ANASTIZA | SHEWANSKIE | BUTLER T | 54 | 3209 | 11 | 28 | 09 | 176855 |
| SHEWARD DORRIS E | COLBY A | DUNMORE | 35 | 0582 | 08 | 02 | 09 | 111945 |
| SHEY FRANK | DOCKA J | CORAOPLS | 02 | 1016 | 02 | 26 | 09 | 29375 |
| SHEY FRANK | SERNEL F | PAINT | 56 | 3261 | 12 | 05 | 09 | 177662 |
| SHEYA FRANK | BANO M | M PLST T | 65 | 3467 | 01 | 15 | 09 | 5269 |
| SHEYMYS JOHN | PIETRUSZEWS | COAL T | 49 | 3117 | 09 | 08 | 09 | 136996 |
| SHFAST POULL | TRVLA A | WINDBER | 56 | 0094 | 07 | 09 | 09 | 104456 |
| SHFIELD MARY A | ONEILL A | PHILA | 51 | 0001 | 12 | 01 | 09 | 193863 |
| SHIABLE THELMA E | KRINES C | WLMSPRT | 41 | 0052 | 11 | 07 | 09 | 188984 |
| SHIAPOTESKI MINNIE | PANOLITKI A | NW KNSTN | 65 | 1538 | 01 | 06 | 09 | 6410 |
| SHIAVO ROSA | LATTIERI F | PHILA | 51 | 0001 | 06 | 26 | 09 | 90384 |
| SHIBE GODFRIED C | CARLSON A | S WMSPRT | 41 | 1366 | 01 | 08 | 09 | 37671 |
| SHIBER GIRL | RUNPHRYS L | WLKS BRE | 40 | 0051 | 09 | 13 | 09 | 154905 |
| SHIBLEY DORTHEY M | SNYDER M | STEELTON | 22 | 0458 | 08 | 04 | 09 | 153408 |
| SHIBLEY EMMA C | DIEHM F | LANCSTR | 36 | 0041 | 04 | 08 | 09 | 48517 |
| SHIBLEY MILDRED B | LIBBIE R | LEWISTN | 44 | 1385 | 07 | 11 | 09 | 98109 |
| SHIBLEY THELMA E | KRINES C | WLMSPRT | 41 | 0052 | 11 | 07 | 09 | 188984 |
| SHICHOSKI CASMER | VICHOVANEC | MCKS RKS | 02 | 1023 | 09 | 08 | 09 | 133243 |
| SHICK ARTHUR | MILLER N | RDBK T | 03 | 2083 | 06 | 14 | 09 | 85864 |
| SHICK BERTHA L | HUFFMON G | RDBK T | 03 | 2083 | 04 | 02 | 09 | 68947 |
| SHICK BOY | DEPUTY E | PHILA | 51 | 0001 | 05 | 12 | 09 | 92086 |
| SHICK CATHERIN M | MCCLANE S | MIFFLN T | 02 | 2038 | 05 | 02 | 09 | 61197 |
| SHICK CHESTER G | MILLER N | RDBK T | 03 | 2083 | 06 | 14 | 09 | 85864 |

| | | | | | | |
|---|---|---|---|---|---|---|
| SHICK ELIZABETH | HESS E | DUQUESNE | 02 | 1018 | 02 23 09 | 30451 |
| SHICK FRIEDA | FRYLING E | BRDGTN T | 09 | 2266 | 12 10 09 | 188531 |
| SHICK GEO W | FRISCUS A | SGR CK T | 03 | 2082 | 03 14 09 | 48346 |
| SHICK GEORGE E | BRUNNER E | KEATNG T | 42 | 3005 | 08 20 09 | 120299 |
| SHICK GIRL | LERCH N | NW BTHLM | 16 | 1171 | 10 21 09 | 150978 |
| SHICK GUSSIE E | SHAFFER M | MAHNG T | 03 | 2084 | 10 15 09 | 154087 |
| SHICK HARRY R | WEIR E | DUQUESNE | 02 | 1018 | 10 11 09 | 145731 |
| SHICK HOWARD W | BULMER M | HMSTEAD | 02 | 0140 | 09 13 09 | 147803 |
| SHICK JACOB J | CARY S | UNITY T | 65 | 3460 | 07 27 09 | 96370 |
| SHICK JOHN F | STEM B | STRDSBG | 45 | 1389 | 03 17 09 | 37849 |
| SHICK MELVIN H | BRINNER I | MT CARML | 49 | 1407 | 10 15 09 | 149838 |
| SHICK MILDRED B | RICHARDS N | RDBK T | 03 | 2083 | 10 05 09 | 154082 |
| SHICK MILDRED L | RICHARDS N | RDBK T | 03 | 2083 | 10 07 09 | 154082 |
| SHICK NELLIE M | MILL L | BENEZT T | 24 | 2621 | 09 13 09 | 139108 |
| SHICK RAYMOND C | MYERS M | PORTER T | 16 | 2438 | 03 02 09 | 35272 |
| SHICK VELMA E | SAYERS A | REDBK T | 16 | 2444 | 09 18 09 | 131605 |
| SHICK WILMER L | NOLF E | RDBK T | 03 | 2083 | 04 14 09 | 68945 |
| SHICKEL GIRL | KLETT A | LANCSTR | 36 | 0041 | 11 26 09 | 165838 |
| SHICKLE HOMER | WALTON E | GOLDSBR | 67 | 1555 | 10 13 09 | 147398 |
| SHICKLEY GRACE A | FRY G | E PNSB T | 21 | 2556 | 07 04 09 | 98286 |
| SHICKLEY MARGUERITE M | RINIER C | MT JOY | 36 | 0607 | 12 18 09 | 183910 |
| SHICOLIS BOY | ZUMMER M | PORTER T | 54 | 3239 | 05 27 09 | 69588 |
| SHIDERLY ANNA M | MALTZ M | N BVR T | 37 | 2879 | 10 14 09 | 150643 |
| SHIDERSKY VADVEGA | FRONCZKEVCZ | BRADDOCK | 02 | 1013 | 02 20 09 | 13912 |
| SHIDLER LENORE S | MARTIN N | W BETH T | 63 | 3401 | 02 19 09 | 207710 |
| SHIDLICK ELLA | KOLICNUFSKI | MINERSVL | 54 | 1439 | 05 23 09 | 65139 |
| SHIDLOWSKI IRENE | KUBINSKI A | NANTICK | 40 | 0650 | 07 13 09 | 206084 |
| SHIDOR JOHN | JANKOWSKI J | MT CML T | 49 | 3115 | 01 03 09 | 98748 |
| SHIEDWASSER GIRL | SEIDMAN F | PHILA | 51 | 0001 | 12 13 09 | 193908 |
| SHIELAR JOHN | STANISLAV M | DUNBAR T | 26 | 2656 | 05 17 09 | 61292 |
| SHIELD MARTH A | EASTWOOD M | PT ALGNY | 42 | 1371 | 05 07 09 | 67211 |
| SHIELDS AGNES G | SCHWITZER E | S BETHLM | 48 | 1421 | 10 05 09 | 170157 |
| SHIELDS ANITA L | LEWIS A | L MERN T | 46 | 3111 | 09 15 09 | 149000 |
| SHIELDS ANNA | MCDONNELL K | DERRY T | 65 | 3458 | 12 10 09 | 179040 |
| SHIELDS ANNIE | MINET E | WAYNE T | 37 | 2871 | 06 30 09 | 79063 |
| SHIELDS BEATRICE E | MULVANEY B | PHILA | 51 | 0001 | 09 24 09 | 143094 |
| SHIELDS BOY | ASHBAUGH U | RICHLD T | 16 | 2439 | 09 24 09 | 137335 |
| SHIELDS BOY | GREISE M | BLYTHE T | 54 | 3221 | 10 08 09 | 151138 |
| SHIELDS BOY | KUNKLE M | PITCAIRN | 02 | 1028 | 11 27 09 | 168895 |
| SHIELDS BOY | JADWIN A | SCRANTON | 35 | 0004 | 01 24 09 | 21632 |
| SHIELDS CATHARINE | PAINTER C | GLN CPBL | 32 | 1294 | 11 18 09 | 164527 |
| SHIELDS CATHRINE | OBRIEN B | SWYRSVL | 40 | 0657 | 03 06 09 | 38164 |
| SHIELDS CHARLES F | GNENIVAN C | PGH | 02 | 0002 | 02 07 09 | 203261 |
| SHIELDS CLARENCE G | SCHOFFSTAL | FLS CRK | 33 | 0092 | 07 25 09 | 180360 |
| SHIELDS DANIEL | KING M | | 54 | 0013 | 10 01 09 | 149651 |
| SHIELDS ELIZABETH | DELANEY K | SMITH T | 63 | 3403 | 04 05 09 | 59920 |
| SHIELDS ETHEL A | ONEIL I | RICHLD T | 16 | 2439 | 05 15 09 | 69310 |
| SHIELDS FLORENCE | BRUNER E | BELL T | 33 | 2786 | 10 13 09 | 151592 |
| SHIELDS FRANCIS J | GORMAN M | PHILA | 51 | 0001 | 03 27 09 | 42451 |
| SHIELDS FREDERICK C | DITCHEY M | TAMAQUA | 54 | 1448 | 01 20 09 | 9008 |
| SHIELDS FREDRICK | DITCHEY M | TAMAQUA | 54 | 1448 | 01 20 09 | 9008 |
| SHIELDS GEORGE | KRAUSHAAR S | ABGTN T | 46 | 3086 | 01 10 09 | 4253 |
| SHIELDS GIRL | LANDIS S | CARLISLE | 21 | 1220 | 06 22 09 | 77631 |
| SHIELDS GLADYS F | BOYLE M | MANOR | 65 | 0946 | 02 09 09 | 27563 |

Shields, Laura Belle D-210322 Annie Margaret Reed, Elk Co. 9-29-09

7-29-11. Shiffer, Pauline - 103889 - S. Berry - 7/28 - Junkhannock

SHIFRAR, PAUL R. = LAZAR, T = TRESTLE CENTER = 8340 = 6/12

| | | | | | | | |
|---|---|---|---|---|---|---|---|
| SHIELDS HELEN | RUANE D | PHILA | 51 | 0001 | 04 | 29 09 | 74066 |
| SHIELDS HENRY E | THOMAS N | PGH | 02 | 0002 | 06 | 12 09 | 88588 |
| SHIELDS HOWARD | SHULTICE M | PGH | 02 | 0002 | 02 | 05 09 Film ~~24834~~ 19361 | |
| SHIELDS JAMES | GREENE A | CHESTER | 23 | 0009 | 11 | 18 09 | 162044 |
| SHIELDS JOHN | CARR J | MCADOO | 54 | 1437 | 09 | 27 09 | 133057 |
| SHIELDS JOHN S | OTTO C | SCRANTON | 35 | 0004 | 12 | 20 09 | 197960 |
| SHIELDS JOSEPH | CASEY R | CHESTER | 23 | 0009 | 05 | 28 09 | 77358 |
| SHIELDS JOSEPH | MCNALLY M | PHILA | 51 | 0001 | 01 | 09 09 | 13204 |
| SHIELDS JOSEPH | DOUGHTY M | PHILA | 51 | 0001 | 10 | 21 09 | 199949 |
| SHIELDS JOSEPH K | NAUSS E | HAMPDN T | 21 | 2560 | 09 | 11 09 | 134069 |
| SHIELDS LOIS A | DEAN B | MCKS RKS | 02 | 1023 | 05 | 10 09 | 64956 |
| SHIELDS MABEL M | LAWRENCE J | RAPHO T | 36 | 2842 | 01 | 20 09 | 5827 |
| SHIELDS MARJORIE | SHIELDS E | HULMEVL | 09 | 0263 | 05 | 05 09 | 63634 |
| SHIELDS ~~MARY~~ Hazel Staubs | ~~STUB~~BS M S R | SHRLY T | 31 | 2746 | 02 | 16 09 | 34442 |
| SHIELDS MARY E | SHIELDS M | PHILA | 51 | 0001 | 09 | 17 09 | 142866 |
| SHIELDS MARY M | ODONNELL F | PHILA | 51 | 0001 | 02 | 22 09 | 26645 |
| SHIELDS MAY | DOUGHTY M | PHILA | 51 | 0001 | 10 | 21 09 | 199950 |
| SHIELDS MERLIN H | HAYIN O | HAWLEY | 64 | 1523 | 06 | 20 09 | 80373 |
| SHIELDS MILDRED C | NELSON A | PGH | 02 | 0002 | 12 | 21 09 | 190721 |
| SHIELDS NANCY G | COY M | N MHNG T | 32 | 2774 | 12 | 11 09 | 187969 |
| SHIELDS ORPHA G | COY E | N MHNG T | 32 | 2774 | 12 | 11 09 | 187969 |
| SHIELDS ROBERT | FLUCKER B | PGH | 02 | 0002 | 08 | 24 09 | 123195 |
| SHIELDS ROBERT W | MISH L | CHMBRSBG | 28 | 1267 | 09 | 29 09 | 128922 |
| SHIELDS ROSY E | AIRGOD M | BANKS T | 32 | 2760 | 08 | 09 09 | 113322 |
| SHIELDS SARA K | KEGSICI S | METAL T | 28 | 2694 | 03 | 31 09 | 31316 |
| SHIELDS STELLA M | MCGOVERN A | PHILA | 51 | 0001 | 08 | 23 09 | 157609 |
| SHIELDS STILLBORN | ABBOTT S | PHILA | 51 | 0001 | 10 | 13 09 | 160074 |
| SHIELDS STILLBORN | MURPHY J | BETHLM | 48 | 1416 | 04 | 11 09 | 44250 |
| SHIELDS SUSAN | MOHNEY E | SALEM T | 16 | 2440 | 04 | 14 09 | 53205 |
| SHIELDS THOMAS | GORMLEY M | PHILA | 51 | 0001 | 10 | 07 09 | 159986 |
| SHIELDS THOMAS G | MARTIN M | PHILA | 51 | 0001 | 01 | 24 09 | 11879 |
| SHIELDS THOMAS L | EATON H | ELDRED T | 42 | 2997 | 11 | 20 09 | 164046 |
| SHIELDS WILLIAM | PUTZ M | NW KNSTN | 65 | 1538 | 05 | 09 09 | 66138 |
| SHIELDS WILLIAM M | MISH L | CHMBRSBG | 28 | 1267 | 09 | 29 09 | 128922 |
| SHIELDS WILLIAM | DAVIS A | BUTLER T | 54 | 3209 | 01 | 08 09 | 301 |
| SHIELS MARY E | BLACKHAW M | PHILA | 51 | 0001 | 04 | 03 09 | 73994 |
| SHIELSKI HELEN | NALEZ F | MT CARML | 49 | 1407 | 07 | 17 09 | 98709 |
| SHIFCIK ANNA | LOCHMAN S | N BRTN T | 09 | 2245 | 05 | 27 09 | 61432 |
| SHIFFBOWER WM E | OCRE S | CONNLSVL | 26 | 1256 | 06 | 17 09 | 94196 |
| SHIFFER BLANCHE M | NYE S | DERRY T | 22 | 2585 | 08 | 22 09 | 114254 |
| SHIFFER BOY | KELLER A | DERRY T | 22 | 2585 | 11 | 02 09 | 165049 |
| SHIFFER HELEN M | BEIL A | ALLEN T | 48 | 3138 | 08 | 06 09 | 127769 |
| SHIFFER NEVILLE W | NEVILLE E | STRDSBG | 45 | 1389 | 12 | 02 09 | 187806 |
| SHIFFER ROBERT W | MILLER L | EPHRATA | 36 | 1328 | 01 | 26 09 | 3001 |
| SHIFFER RUTH | WEAVER H | EPHRATA | 36 | 1328 | 11 | 18 09 | 163834 |
| SHIFFERDECKER ROSA | MITASH E | MCADOO | 54 | 1437 | 05 | 27 09 | 65334 |
| SHIFFERT BOY | SCHUBERT S | ALLENTN | 39 | 0031 | 11 | 01 09 | 160756 |
| SHIFFLER HILDA E | GARTLAND L | N WDBY T | 07 | 2192 | 04 | 07 09 | 50285 |
| SHIFFMAN CHARLES | NICKMAN T | PHILA | 51 | 0001 | 08 | 06 09 | 198710 |
| SHIFFMAN SOLOMON | LEBERKES A | SCRANTON | 35 | 0004 | 07 | 08 09 | 118868 |
| SHIFFNER HAZEL | ILES R | DANVILLE | 47 | 1585 | 04 | 09 09 | 46232 |
| SHIFLER JOHN K | MOORE K | PGH | 02 | 0002 | 06 | 29 09 | 203388 |
| SHIFMAN BOY | HECK M | SHAMOKIN | 49 | 1409 | 12 | 04 09 | 187037 |
| SHIFTRAR MARY | LEPOSSA K | S BETHLM | 48 | 1421 | 09 | 29 09 | 136718 |

| | | | | | | |
|---|---|---|---|---|---|---|
| SHIGLE MARY E | VIKERY E | PHILA | 51 | 0001 | 02 15 09 | 26751 |
| SHIGRA JOSEPH | KAROCHI J | CHLSTN T | 15 | 2405 | 07 28 09 | 100971 |
| SHIKEL ALBERT | SAGROPSKI P | PHILA | 51 | 0001 | 07 22 09 | 124248 |
| SHILDELNIC PELMIA | MOILLER M | SCRANTON | 35 | 0004 | 07 23 09 | 102077 |
| SHILER FERDINAND | KANDLER A | SWTRA T | 22 | 2596 | 01 27 09 | 3651 |
| SHILEY CHESTER C | MILLER K | HLFX T | 22 | 2580 | 06 29 09 | 80541 |
| SHILEY EVA M | SHILEY A | HBG | 22 | 0038 | 07 02 09 | 96779 |
| SHILEY JAMES A | SIAS H | YOUNGWD | 65 | 0526 | 10 21 09 | 155868 |
| SHILINSKY BOY | SIMPSON K | WLKS BRE | 40 | 0051 | 05 04 09 | 70002 |
| SHILISKY STILLBORN | PATROSKY J | FRNKLN T | 65 | 3472 | 08 23 09 | 117379 |
| SHILISKY WILLIAM | GERBOSKY S | FRNKLN T | 65 | 3472 | 03 08 09 | 35131 |
| SHILKA GIRL | BAZAN M | JOHNSTN | 11 | 0040 | 01 30 09 | 4196 |
| SHILKO ROBERT | ANDELLO W | SALEM T | 65 | 3471 | 08 21 09 | 151106 |
| SHILL RALPH | LULL M | ELK T | 16 | 2441 | 04 20 09 | 68748 |
| SHILL STILLBORN | SLEGLITZ E | KNOX T | 16 | 2448 | 05 15 09 | 64494 |
| SHILLE STILLBORN | CAMARDE M | CANOE T | 32 | 2761 | 01 13 09 | 16931 |
| SHILLENN MARGARET E | BROWN M | HBG | 22 | 0038 | 04 06 09 | 47544 |
| SHILLETO BOY | SHILLETO H | PGH | 02 | 0002 | 01 20 09 | 10908 |
| SHILLIDAY RICHARD H | HARTZELL B | PHILA | 51 | 0001 | 04 29 09 | 74055 |
| SHILLILO HENRY | SHAUCK M | ANTRIM T | 28 | 2685 | 09 11 09 | 180864 |
| SHILLING BOY | BIDWELL C | HAWLEY | 64 | 1523 | 05 03 09 | 63465 |
| SHILLING BOY | FREIDINGHIM | PGH | 02 | 0002 | 04 25 09 | 56083 |
| SHILLING BOY | SHILLING V | LNDRY T | 05 | 2129 | 06 21 09 | 80461 |
| SHILLING CLARA E | CAUSAUS M | PGH | 02 | 0002 | 07 18 09 | 106022 |
| SHILLING GIRL | WAGNER B | LNDRY T | 05 | 2129 | 06 27 09 | 80460 |
| SHILLING GIRL | TOMLIN C | RINGLD T | 33 | 2794 | 09 22 09 | 151907 |
| SHILLING IVA C | FINDLING I | CECIL T | 63 | 3410 | 05 12 09 | 60668 |
| SHILLING JEROME | MALONEY M | CENTRLA | 19 | 1199 | 08 25 09 | 111569 |
| SHILLING LEONA T | HIPPLI C | PGH | 02 | 0002 | 03 04 09 | 40674 |
| SHILLING MARGARET | WEBER M | SHALER T | 02 | 2043 | 04 04 09 | 61979 |
| SHILLING MARY J | JERDEN E | W BVR T | 55 | 3246 | 11 10 09 | 170258 |
| SHILLING MERREL M | SISK M | GALITZN | 11 | 1131 | 02 16 09 | 16784 |
| SHILLING ROBERT M | SHROAT E | LOCK HVN | 18 | 0043 | 03 03 09 | 33121 |
| SHILLING STILLBORN | MYERS B | STA COLG | 14 | 1152 | 12 04 09 | 187860 |
| SHILLING TESSIE | MARSH K | PINE T | 32 | 2758 | 04 04 09 | 45129 |
| SHILLING WILLIAM D | MARZI N | FRWRD T | 02 | 2040 | 09 02 09 | 130139 |
| SHILLINGER JAS F | CARNEY S | PHILA | 51 | 0001 | 06 03 09 | 90413 |
| SHILLINGFORD RUTH | MCCORKLE H | PHILA | 51 | 0001 | 03 30 09 | 42061 |
| SHILLITO GEORGE | LANDIS A | DOVER | 67 | 1551 | 08 24 09 | 112239 |
| SHILLITO MABEL H | EDWARDS M | BVR FLS | 04 | 1048 | 02 06 09 | 13859 |
| SHILLITO WALTER P | LESHER I | ANTRIM T | 28 | 2685 | 09 12 09 | 180864 |
| SHILOSKY MARIS | RAKHOVER M | MT JOY | 36 | 0607 | 01 24 09 | 5823 |
| SHILPE GEORGE B | SCHAEFER M | ROSS T | 02 | 2026 | 09 14 09 | 128092 |
| SHILTON MARY R | CRUMP M | PHILA | 51 | 0001 | 08 08 09 | 126386 |
| SHILTZ GEORGE L | MARKEL E | FAYT T | 34 | 2807 | 05 09 09 | 206580 |
| SHIMACK ALBERT | TOMISEK A | GERMAN T | 26 | 2662 | 06 04 09 | 99271 |
| SHIMBAR JOHN | GALGON M | WHTHL T | 39 | 2917 | 10 14 09 | 145136 |
| SHIMBAR JOHN | BETNARCEK K | WHTHL T | 39 | 2917 | 10 15 09 | 145137 |
| SHIME PAULINE | CUDEN F | BLDWN T | 02 | 2062 | 01 04 09 | 1909 |
| SHIMEK ALBERT | TOMISEK A | GERMAN T | 26 | 2662 | 06 04 09 | 99271 |
| SHIMEK ETHEL | KOLOR T | CECIL T | 63 | 3410 | 03 31 09 | 45315 |
| SHIMEL MARY | ROSS L | FRGSN T | 17 | 2468 | 07 25 09 | 97372 |
| SHIMEL WILLIAM H | CHARLTON J | DECTR T | 17 | 2470 | 03 28 09 | 35572 |
| SHIMER ARLEAN G | FARRAIED J | GIBSON T | 58 | 3303 | 04 29 09 | 49831 |

Shimko Michael Joseph - Mary Sabo - D-211097-09 Indiana Center Twp - 9-29-09
Shimmel, Kenneth R., A. Waple, Clearf. Co. 7758809 1/9/09
Shimko, Stephen - A. Adamus - Uniontown - 8/19 - D211570

| | | | | | | | |
|---|---|---|---|---|---|---|---|
| SHIMER BOY | SHULL G | SHAMOKIN | 49 | 1409 | 05 | 19 | 09 | 68383 |
| SHIMER BOY | BELL M | MCCNLSBG | 29 | 1272 | 02 | 13 | 09 | 18908 |
| SHIMER DARIUS P | SLOAN M | N MLFD T | 58 | 3310 | 06 | 20 | 09 | 83345 |
| SHIMER FRANK | DAVID C | SLSBRY T | 39 | 2914 | 07 | 15 | 09 | 92493 |
| SHIMER HAZEL | BUSSARD S | STW T | 02 | 2044 | 01 | 04 | 09 | 5201 |
| SHIMER HAZEL | BUZZARD S | STW T | 02 | 2044 | 01 | 04 | 09 | 5201 |
| SHIMER MARLIN C | LARGENT M | MCCNLSBG | 29 | 1272 | 08 | 05 | 09 | 116378 |
| SHIMER MILDRED E | WEBER E | L SCN T | 48 | 3150 | 02 | 05 | 09 | 17319 |
| SHIMER RETA E | KLINE A | EASTON | 48 | 0036 | 02 | 22 | 09 | 30741 |
| SHIMINCIK JOHN | GRIGA A | NANTICK | 40 | 1351 | 02 | 14 | 09 | 19611 |
| SHIMK HAROLD | MULLIGAN A | READING | 06 | 0049 | 01 | 07 | 09 | 7243 |
| SHIMKO ANDREW | BOYTIAN M | HMSTEAD | 02 | 0140 | 03 | 26 | 09 | 47716 |
| SHIMKO ANDRO | LOCISK M | KLINE T | 54 | 3214 | 12 | 06 | 09 | 183382 |
| SHIMKO GEORGE | KALYIJAN A | CASS T | 54 | 3219 | 04 | 12 | 09 | 65156 |
| SHIMKO HELEN | KOLESAR A | HMSTEAD | 02 | 0140 | 06 | 18 | 09 | 96943 |
| SHIMKO JOHN | POPE M | WKS BR T | 40 | 2951 | 09 | 09 | 09 | 138397 |
| SHIMKO MARY | BOCHKAY S | NOYES T | 18 | 2486 | 01 | 03 | 09 | 7437 |
| SHIMKO ~~MARY~~ Lillian M. | SHEPEE M | WINDBER | 56 | 0094 | 10 | 16 | 09 | 155239 |
| SHIMKO PETE M | GELETKA M | GERMAN T | 26 | 2662 | 07 | 05 | 09 | 206699 |
| SHIMKUS SOPHIA | BUDRICK C | WINDBER | 56 | 0094 | 05 | 17 | 09 | 208129 |
| SHIMMEL GEORGE W | EYERLY E | MORRIS T | 17 | 2472 | 05 | 23 | 09 | 65473 |
| SHIMMEL RACHEL E | EYERLY E | MORRIS T | 17 | 2472 | 05 | 23 | 09 | 65473 |
| SHIMMER ANULA | BACHNOCK A | L TMSG T | 13 | 2347 | 12 | 10 | 09 | 200734 |
| SHIMNER JOHN E | SHIMNER B | CHMBRSBG | 28 | 1267 | 08 | 16 | 09 | 128948 |
| SHIMNO CHEATRIAN | MARSHIN S | STEELTON | 22 | 0458 | 10 | 05 | 09 | 153398 |
| SHIMP EDITH E | GAENZLE C | LANCSTR | 36 | 0041 | 12 | 31 | 09 | 182382 |
| SHIMP EDWIN C | HARTAMAN M | LANCSTR | 36 | 0041 | 08 | 23 | 09 | 148749 |
| SHIMP GERALDINE B | MADLAM E | EPHRATA | 36 | 1328 | 11 | 18 | 09 | 179934 |
| SHIMP LEWIS | SKELLEY M | ELDER T | 11 | 2315 | 11 | 06 | 09 | 165291 |
| SHIMP ROY L | SHOTWELL M | AVALON | 02 | 0113 | 11 | 06 | 09 | 161002 |
| SHIMPARK GINEVLIN | DUCKETT H | PHILA | 51 | 0001 | 10 | 05 | 09 | 160095 |
| SHIMSHISCO MICHAEL | UECHAGO M | SN SH T | 14 | 2371 | 09 | 10 | 09 | 137399 |
| SHIMSHOCK KAZMARZ M | ROCHOWICK K | MNALN T | 26 | 2669 | 08 | 09 | 09 | 120464 |
| SHIMSKI ALBERT O | SHULY E | PGH | 02 | 0002 | 11 | 13 | 09 | 201846 |
| SHIMULSKIE PETER | DETLENSKY T | SHAMOKIN | 49 | 1409 | 06 | 29 | 09 | 85244 |
| SHINA ELLEN | NUKOSZ M | WLMRDNG | 02 | 0167 | 08 | 16 | 09 | 121434 |
| SHINA KADIE | PROVLIK K | E HUNT T | 65 | 3559 | 05 | 18 | 09 | 68356 |
| SHINAFELT ALMA L | KNEPP E | GAYSPORT | 07 | 0236 | 12 | 28 | 09 | 180929 |
| SHINAFELT ELLA J | CHRISTOPHER | WETMR T | 42 | 3001 | 10 | 22 | 09 | ~~148532~~ 163528 |
| SHINAFELT GEORGE H | FARLEY A | OSCEOLA | 17 | 1189 | 06 | 09 | 09 | 100746 |
| SHINAFELT HARRY G | FARLEY A | OSCEOLA | 17 | 1189 | 06 | 09 | 09 | 100746 |
| SHINBERGER EMMA E | AXE L | SP GDN T | 67 | 3525 | 12 | 12 | 09 | 189818 |
| SHINBERY DAVID | COHEN M | PHILA | 51 | 0001 | 12 | 16 | 09 | 193854 |
| SHINCER MARGARET | FAULTY M | MANOR T | 03 | 2072 | 10 | 30 | 09 | 148367 |
| SHINCHACK JOHNNY | DUSKO M | MAHNY CY | 54 | 1438 | 01 | 01 | 09 | 81755 |
| SHINCOOT MARY | FERLEIGH M | SNWDN T | 02 | 2028 | 08 | 11 | 09 | 110510 |
| SHINDEL GEORGE E | FAINE T | LANCSTR | 36 | 0041 | 12 | 27 | 09 | 182377 |
| SHINDEL PRISCILLA C | PATCHKE C | LEBANON | 38 | 0042 | 01 | 04 | 09 | 4561 |
| SHINDER BERNARD | SHAPIRA T | PHILA | 51 | 0001 | 04 | 10 | 09 | 200647 |
| SHINDLE DAVID P | WEEBER M | LANCSTR | 36 | 0041 | 09 | 01 | 09 | 132292 |
| SHINDLE WILLIAM B | WEST J | LANCSTR | 36 | 0041 | 08 | 11 | 09 | 114864 |
| SHINDLEDECKER FINLEY B | BOWSER P | WICKBORO | 03 | 0080 | 09 | 20 | 09 | 138794 |
| SHINDLEDECKER GIRL | STULL A | WSHGTN T | 28 | 2692 | 07 | 06 | 09 | 104686 |
| SHINDLEDECKER SCOTT W | ANTHONY B | MADSN T | 03 | 2094 | 06 | 11 | 09 | 205465 |

| | | | | | | |
|---|---|---|---|---|---|---|
| SHINDLEDECKER WILLIAM | MILN A | MAHNG T | 03 | 2084 | 05 23 09 | 68937 |
| SHINDLER EDWARD | GRANT M | HBG | 22 | 0038 | 07 25 09 | 96839 |
| SHINDLER LOUIS | CARRY K | PHILA | 51 | 0001 | 09 28 09 | 191118 |
| SHINDLER STILLBORN | MYERS A | N YORK | 67 | 0990 | 08 31 09 | 117247 |
| SHINDLINGER BOY | KELLERMAN M | ALTOONA | 07 | 0032 | 04 10 09 | 43487 |
| SHINE ISADORE | ROCOSKY A | CONNLSVL | 26 | 1256 | 06 03 09 | 77385 |
| SHINE JOHN | JEDONICK M | PENN T | 65 | 3462 | 05 25 09 | 97625 |
| SHINE MARY | SHINE K | PHOENXVL | 15 | 1163 | 11 12 09 | 168780 |
| SHINELLA CONCETTA | SCIARINI M | PHILA | 51 | 0001 | 02 22 09 | 26595 |
| SHINELY GIRL | SOLLENBERGE | GREEN T | 28 | 2681 | 05 15 09 | 77753 |
| SHINEMAN MARY | JARROW R | PHILA | 51 | 0001 | 10 25 09 | 160141 |
| SHINENDARA JOSEPH | SHEBINSKA A | DUNBAR T | 26 | 2656 | 03 14 09 | 30213 |
| SHINER ALMA M | WALKER I | W BRWICK | 19 | 0417 | 10 04 09 | 155459 |
| SHINER BOY | TRANSIN L | FREEMSBG | 48 | 0752 | 03 06 09 | 31186 |
| SHINER FOREST B | CAMPBELL J | PHILA | 51 | 0001 | 07 17 09 | 124269 |
| SHINER GIRL | BENNETT M | S BETHLM | 48 | 1421 | 04 26 09 | 52717 |
| SHINER GIRL | DEVANTS T | WLMRDNG | 02 | 0167 | 03 14 09 | 39374 |
| SHINER GLADYS M | HENNINGER S | W BRWICK | 19 | 0417 | 05 11 09 | 70411 |
| SHINER ROBERT | SINGLEMAN K | HUGHSTN | 40 | 0643 | 04 11 09 | 47823 |
| SHINER TERESA | LAMON H | NWPRT T | 40 | 2928 | 03 26 09 | 34887 |
| SHINERT BOY | ALBRIGHT E | HANOVER | 67 | 1556 | 01 28 09 | 3655 |
| SHINGEICH VERANIKA | YAWNUZANKIS | OLD FRG | 35 | 1320 | 11 13 09 | 168330 |
| SHINGLE CHARLES L | KEHO D | ALTOONA | 07 | 0032 | 07 07 09 | 92584 |
| SHINGLE LILLIAN | SHINGLE M | PHILA | 51 | 0001 | 12 30 09 | 196718 |
| SHINGLE MARGARET N | BOYLE A | W CHSTR | 15 | 1165 | 11 17 09 | 171848 |
| SHINGLE RALPH | PATTON T | W NTML T | 15 | 2386 | 07 25 09 | 97201 |
| SHINGLEDECKER GEORGE | JUDS E | SIVERLY | 61 | 0876 | 05 04 09 | 68825 |
| SHINGLEDECKER JOHN T | FOOSE E | SHNGO T | 43 | 3041 | 09 26 09 | 155578 |
| SHINGLEDECKER RITA A | DAUGHERTY M | W RNDSVL | 33 | 0571 | 09 30 09 | 139178 |
| SHINGLER ESTHER E | WOODS D | DERRY T | 44 | 3043 | 03 07 09 | 33086 |
| SHINGLER GEORGE | MEROLOCK M | BARNESBR | 11 | 1127 | 02 10 09 | 14023 |
| SHINGLER GERTIE | BROUCHER G | BRADY T | 31 | 2741 | 10 09 09 | 150281 |
| SHINGLER HARRY V | KYLAR M | CARBON T | 31 | 2729 | 04 08 09 | 59711 |
| SHINGLER HAZEL | BOOHER B | ROCKHILL | 31 | 0545 | 04 16 09 | 51097 |
| SHINHAM GIRL | UNIGER C | ANTRIM T | 28 | 2685 | 02 09 09 | 16826 |
| SHINHEARL ALICE J | MINUCK M | ST MARYS | 24 | 1242 | 12 11 09 | 187627 |
| SHINIGOCKI MARY | UNIAK J | NANTICK | 40 | 1351 | 01 02 09 | 34925 |
| SHINITSKI MARY | MCCALSKY A | MCADOO | 54 | 1437 | 03 24 09 | 34004 |
| SHINKO ADAM | WASKO S | PHILA | 51 | 0001 | 04 10 09 | 73939 |
| SHINKO WALTER | LAKUTO R | PTSTN T | 40 | 2948 | 09 16 09 | 135091 |
| SHINKOFSKI CLARA | SEDUSKY A | SHNDAH | 54 | 1447 | 01 07 09 | 102327 |
| SHINN ADA | FOSTER A | CHESTER | 23 | 0009 | 09 19 09 | 128401 |
| SHINN CAROLINE P | ABBATICCHIO | LATROBE | 65 | 0942 | 05 14 09 | 64244 |
| SHINN DORETHEA V | BOCK J | PHILA | 51 | 0001 | 06 24 09 | 90445 |
| SHINN EDITH M | CUSHMORE M | PHILA | 51 | 0001 | 02 03 09 | 26723 |
| SHINN HENRY | PRESSLEY G | PGH | 02 | 0002 | 09 18 09 | 140162 |
| SHINN MARY | MEARS R | PHILA | 51 | 0001 | 08 24 09 | 157615 |
| SHINN WILLIAM | SHORT M | HOPEWL T | 04 | 2099 | 10 03 09 | 143753 |
| SHINNEL CHARLIN | WAPER A | WALCETN | 17 | 0394 | 01 09 09 | 77588 |
| SHINNERS WILLIAM | MESSMER M | CONSHCKN | 46 | 1393 | 06 18 09 | 78038 |
| SHINO MARGARET K | MORELLE A | MCKEESPT | 02 | 0021 | 02 10 09 | 18513 |
| SHINOSKI HELEN | KUZIEMKA R | PGH | 02 | 0002 | 10 20 09 | 156892 |
| SHINOSKY MARTHA | KOCINSKY S | N UN T | 26 | 2667 | 11 07 09 | 188240 |
| SHINSECK TRESA | SPIEK T | L TMSG T | 13 | 2347 | 03 21 09 | 35951 |

Shipley Kathryn M - Joseph BV - D 2 12034-09 Fayette 5/26/09

| | | | | | | |
|---|---|---|---|---|---|---|
| SHINSHMIT JULIUS P | MINSKY M | JOHNSTN | 11 | 0040 | 05 29 09 | 63784 |
| SHINSKY FREDERICK E | CARTER G | COAL T | 49 | 3117 | 05 22 09 | 68404 |
| SHINTON ROBERT | EVANS A | LANSFORD | 13 | 0330 | 05 16 09 | 64555 |
| SHINTON ROSIE | CHAPPLE M | MIFFLN T | 02 | 2038 | 11 01 09 | 163028 |
| SHIPAS JOHN | YUSKO M | READE T | 11 | 2322 | 06 15 09 | 79726 |
| SHIPAWSKI STILLBORN | DRIESBACH F | NANTICK | 40 | 1351 | 07 21 09 | 100056 |
| SHIPE ANNIE R | WALTERS S | | | | 02 14 09 | 20661 |
| SHIPE AUSTIN C | HOOVEN M | MONGHLA | 63 | 0045 | 04 19 09 | 49534 |
| SHIPE CLARA V | CORNELSON E | ZERBE T | 49 | 3134 | 09 09 09 | 154536 |
| SHIPE FLORANCE L | KRAMER M | ZERBE T | 49 | 3134 | 06 15 09 | 86447 |
| SHIPE FLORENCE | WOLF F | U SLFD T | 46 | 3107 | 08 22 09 | 137475 |
| SHIPE FLORENCE E | WILLIAMS I | SUNBURY | 49 | 1411 | 06 24 09 | 85357 |
| SHIPE FRANCIS M | KRAMER M | ZERBE T | 49 | 3134 | 06 15 09 | 86446 |
| SHIPE HARRY F | PITZ M | PGH | 02 | 0002 | 07 14 09 | 201372 |
| SHIPE HAZEL A | BLACK E | JUNIATA | 07 | 0238 | 05 10 09 | 64042 |
| SHIPE LILLIAN H | HEIN L | PT CARBN | 54 | 0801 | 03 02 09 | 67366 |
| SHIPE MARION E | EVERHART M | EASTON | 48 | 0036 | 05 11 09 | 61821 |
| SHIPE WILLIAM | SHATTO M | HBG | 22 | 0038 | 05 17 09 | 63016 |
| SHIPE WILLIAM | FREET M | BERWICK | 19 | 1197 | 03 15 09 | 202629 |
| SHIPETS STEVE | BAKOS T | BVR FLS | 04 | 1048 | 01 31 09 | 854 |
| SHIPKA FRANK | MAHOLDA T | FRNKLN T | 65 | 3472 | 10 04 09 | 151081 |
| SHIPKOSKI ESTELLA | KRAJIWSKI K | NANTICK | 40 | 1351 | 11 16 09 | 167741 |
| SHIPKOVSKY JOHN | LUKOVVILS M | PGH | 02 | 0002 | 04 03 09 | 56147 |
| SHIPKOWSKA VICTORIA | OSMANSKA M | NANTICK | 40 | 1351 | 11 11 09 | 184527 |
| SHIPLESS EDWARD | BARILLA A | SHNDAH | 54 | 1447 | 03 14 09 | 37155 |
| SHIPLEY ALBY S | SHIPLEY S | STWRT T | 26 | 2663 | 05 17 09 | 66662 |
| SHIPLEY ANNA B | BALLINGALL | PHILA | 51 | 0001 | 06 30 09 | 123662 |
| SHIPLEY BOY | SHIPLEY N | N UN T | 26 | 2667 | 03 06 09 | 38251 |
| SHIPLEY CARL L | MOON E | PGH | 02 | 0002 | 09 11 09 | 201063 |
| SHIPLEY ~~EDMUND~~ EDWIN | WAYWOOD R | CONNLSVL | 26 | 1256 | 08 31 09 | 111118 |
| SHIPLEY ETHEL M | SIMPSON I | PHILA | 51 | 0001 | 05 23 09 | 92081 |
| SHIPLEY FRANK | HOOVER O | W BRNSVL | 63 | 0918 | 06 10 09 | 87210 |
| SHIPLEY GEORGE | KORTZ E | CONNLSVL | 26 | 1256 | 10 14 09 | 162193 |
| SHIPLEY GEORGE | GLADFELTER | | 67 | 0981 | 03 02 09 | 31589 |
| SHIPLEY GUY W | WINGERT L | PETERS T | 28 | 2688 | 03 31 09 | 49902 |
| SHIPLEY JEANNETTE | CADBURY C | PHILA | 51 | 0001 | 01 24 09 | 72236 |
| SHIPLEY MARGARET V | CALDWELL E | GERMAN T | 26 | 2662 | 04 22 09 | 49406 |
| SHIPLEY MARY A | LEES R | MRCS HK | 23 | 0470 | 09 18 09 | 143483 |
| SHIPLEY TRESA F | FERGUSON A | W BRNSVL | 63 | 0918 | 12 13 09 | 189639 |
| SHIPMAN CARL | CURTS M | MONTRSVL | 41 | 1362 | 01 02 09 | 5735 |
| SHIPMAN CHORY | KAPLAN F | NW CASTL | 37 | 0046 | 09 13 09 | 134190 |
| SHIPMAN EDNA M | HEIM I | L AUGA T | 49 | 3121 | 06 22 09 | 85374 |
| SHIPMAN GEORGE W | HUFF F | JAY T | 24 | 2622 | 10 24 09 | 172272 |
| SHIPMAN GIRL | COOK M | SCRANTON | 35 | 0004 | 08 19 09 | 136399 |
| SHIPMAN GIRL | SMITH M | SUNBURY | 49 | 1411 | 11 24 09 | 187453 |
| SHIPMAN LILLIAN M | MCCALLY J | RCHSTR T | 04 | 2122 | 03 01 09 | 36725 |
| SHIPMAN MARGARET | GLAZE S | MCY CK T | 41 | 2970 | 10 13 09 | 150163 |
| SHIPOS VIKTORIA | SHIPOS K | ALLENTN | 39 | 0031 | 06 13 09 | 92531 |
| SHIPOUR ELLEN | POLUNACK C | MT CML T | 49 | 3115 | 07 07 09 | 98715 |
| SHIPP CAROLINE | ROBINSON L | TRTL CRK | 02 | 0161 | 05 31 09 | 69481 |
| SHIPP GIRL | JACOBS J | WSHGTN T | 28 | 2692 | 01 23 09 | 1676 |
| SHIPP ROBERT H | HARRIS E | SCOTT T | 02 | 2030 | 06 18 09 | 162122 |
| SHIPP SARAH J | BRENEN M | SHAMOKIN | 49 | 1409 | 05 28 09 | 85301 |
| SHIPP STILLBORN | KERCHINSKI | HUSTON T | 17 | 0399 | 08 18 09 | 114043 |

10-29-68- Shireman John Isaac - Rose Mae Shaffner D-211481-09 Dauph. Co Londonderry 10-21-09
10-9-69 Shirer, Anna Kathryn - Nina Yates D-211711-09 Continental, Nay Co 4-10-09

Lauretta Shirey - M. McGuown - 5/18/09 - Jeff. Co. - 59680-09

| | | | | | | |
|---|---|---|---|---|---|---|
| SHIPPARCONE WITTA | BALLICE M | PHILA | 51 | 0001 | 03 22 09 | 42481 |
| SHIPPEN EDNA T | WENDEL L | L MERN T | 46 | 3111 | 11 25 09 | 198322 |
| SHIPPER BOY | FAHY E | PHILA | 51 | 0001 | 08 10 09 | 126434 |
| SHIPPEY FOREST | MENGER J | WAVERLY | 35 | 1322 | 02 11 09 | 23843 |
| SHIPPS GIRL | HILL M | L M BL T | 48 | 3137 | 03 17 09 | 28502 |
| SHIPPS WILLIAM | KESEY E | PHILA | 51 | 0001 | 05 14 09 | 26659 |
| SHIPPY BENJ C | BURKETT A | CONNLSVL | 26 | 1256 | 02 13 09 | 29208 |
| SHIPROCK CATHERINE | MARRESC M | HBG | 22 | 0038 | 03 27 09 | 31772 |
| SHIPSI ANTHONY | DELLOSA F | PHILA | 51 | 0001 | 06 09 09 | 90483 |
| SHIPWAY ELMA S | SMITH M | MANN T | 05 | 2146 | 12 18 09 | 178654 |
| SHIRA BOY | HASLET M | TNSTA | 27 | 1266 | 06 14 09 | 86540 |
| SHIRA STILLBORN | HOOVER M | NW CASTL | 37 | 0046 | 06 25 09 | 82853 |
| SHIRAS SUSAN | OLIS H | DERRY T | 65 | 3458 | 01 18 09 | 2321 |
| SHIRCK JOSEPH | BETKOC C | SHNDAH | 54 | 1447 | 08 29 09 | 202093 |
| SHIRE LESTER | SMITH E | BRISTOL | 09 | 1099 | 02 05 09 | 14070 |
| SHIREMAN BOY | WERNER C | N WTHL T | 39 | 3532 | 09 12 09 | 128534 |
| SHIREMAN JOHN M | MYERS A | N CDRS T | 67 | 3516 | 12 23 09 | 187798 |
| SHIREMAN PHILIP | MYERS A | N CDRS T | 67 | 3516 | 12 23 09 | 187798 |
| SHIRER OLLIVE M | MATTHEWS L | SOMERFLD | 56 | 0825 | 12 12 09 | 187589 |
| SHIRER ROLLIN G | GARDNER I | COOK T | 65 | 3527 | 01 06 09 | 4922 |
| SHIRES BOY | GRAY M | DERRY T | 47 | 3074 | 10 15 09 | 155594 |
| SHIRES CHARLES | LEAHY M | LEBANON | 38 | 0042 | 12 28 09 | 182469 |
| SHIRES CHARLES J | ZILESKIE M | WNSLW T | 33 | 2789 | 07 29 09 | 101829 |
| SHIRES CLOYDE R | SHIRES B | UNION T | 29 | 2704 | 09 24 09 | 138903 |
| SHIREY ANNA R | PETERSON F | LIGNR T | 65 | 3464 | 08 27 09 | 115077 |
| SHIREY ANNIE R | KERSHNER S | FRACKVL | 54 | 0786 | 06 11 09 | 96221 |
| SHIREY BOY | LUCAS L | PENBROOK | 22 | 0456 | 07 21 09 | 101300 |
| SHIREY BOY | WHITE J | PORTER T | 16 | 2438 | 01 24 09 | 6405 |
| SHIREY CAMILLA I | BROWN E | PENN T | 17 | 2461 | 03 23 09 | 31521 |
| SHIREY CATHRINE | DOLE C | GRAHAM T | 17 | 2473 | 09 15 09 | 133600 |
| SHIREY CHAUNCY L | BOWMAN C | ELK LK T | 56 | 3276 | 09 14 09 | 137435 |
| SHIREY DAVID R | BIXLER J | DGLS T | 06 | 2178 | 01 04 09 | 30542 |
| SHIREY ELMER I | BIXLER J | DGLS T | 06 | 2178 | 01 04 09 | 30542 |
| SHIREY EVA E | KISER S | DERRY T | 65 | 3458 | 04 26 09 | 46071 |
| SHIREY FRANCIS | BRAHLER E | E NWGN T | 54 | 3227 | 02 20 09 | 135370 |
| SHIREY GIRL | MCCRACKEN A | CLEARFLD | 17 | 1179 | 01 17 09 | 1943 |
| SHIREY GIRL | LANSBERRY C | BRADFD T | 17 | 2453 | 11 27 09 | 162624 |
| SHIREY GIRL | CAMPBELL M | YOUNGSTN | 65 | 0964 | 01 14 09 | 10085 |
| SHIREY GIRL | OSENBAUCH C | UNION T | 54 | 3232 | 09 20 09 | 136641 |
| SHIREY GIRL | KORN K | GORDON | 54 | 0789 | 02 21 09 | 31662 |
| SHIREY GLADYS M | GARBER L | ELK LK T | 56 | 3276 | 01 22 09 | 8820 |
| SHIREY GLENN Y | YERGER I | POTTSTN | 46 | 1402 | 06 12 09 | 83781 |
| SHIREY GRANT A | EACKMAN M | KNOX T | 33 | 2778 | 01 19 09 | 806 |
| SHIREY HARRY W | HECKMAN C | UNION T | 06 | 2156 | 08 07 09 | 110338 |
| SHIREY IDA M | KNAUB S | YORK | 67 | 0053 | 02 10 09 | 24025 |
| SHIREY ISABELLE J | DOLE C | GRAHAM T | 17 | 2473 | 09 15 09 | 133600 |
| SHIREY IVA | GRUBB M | WORSTR T | 46 | 3088 | 03 10 09 | 43402 |
| SHIREY JEANNETTE | HOOD J | GREENSBG | 65 | 1531 | 03 14 09 | 31359 |
| SHIREY JOHN H | BLACKWELL E | SHNDAH | 54 | 1447 | 11 08 09 | 187003 |
| SHIREY LEONARD L | CLOSE M | DERRY T | 44 | 3043 | 02 24 09 | 18212 |
| SHIREY LIZZIE S | STEVENSON M | POTTSTN | 46 | 1402 | 08 06 09 | 117899 |
| SHIREY MARY | BRAHLER E | E NWGN T | 54 | 3227 | 08 04 09 | 135373 |
| SHIREY MARY W | LEE N | PINEY T | 16 | 2442 | 10 25 09 | 170961 |
| SHIREY MERL | WALKER E | BOSWELL | 56 | 0065 | 12 28 09 | 177571 |

Shirey Reno A - I Shirk - Hawthorne
195052 - 12/31

Shirk, David L. D - 212112 L. Lickty Lancaster D/9

Shirley Eleanor M - McMillen M. - Westmiland = 6-29-86570-09

| | | | | | | |
|---|---|---|---|---|---|---|
| SHIREY NELLIE M | HOLT C | GIRARD T | 17 | 2476 | 02 18 09 | 32739 |
| SHIREY ORA M | HULL E | SCOTTDL | 65 | 1540 | 05 27 09 | 68336 |
| SHIREY ORLEANE | CONRAD O | BCHTLSVL | 06 | 1069 | 02 06 09 | 14313 |
| SHIREY ROLLIN G | GARDNER I | COOK T | 65 | 3527 | 01 06 09 | 4922 |
| SHIREY ROY S | SHIREY I | SPRFLD T | 67 | 3508 | 09 11 09 | 132699 |
| SHIREY SARAH A | SLAGLE B | ROSE T | 33 | 2779 | 09 01 09 | 127798 |
| SHIREY VERNA A | INNERS A | SPRFLD T | 67 | 3508 | 07 13 09 | 98371 |
| SHIREY VIRGINIA M | STAUFFER M | N HUNT T | 65 | 3463 | 05 31 09 | 63317 |
| SHIREY VOLETTA A | HOFFA M | UNION T | 06 | 2156 | 02 02 09 | 28607 |
| SHIREY WILLIAM D | LANG E | BLSKN T | 26 | 2653 | 05 31 09 | 62044 |
| SHIREY WILLIAM E | KEMPF A | LANCSTR | 36 | 0041 | 02 20 09 | 17969 |
| SHIRICH ELIZABETH | CAUM E | MANOR T | 36 | 2859 | 06 07 09 | 87262 |
| SHIRIMBA JOHN | SLIPINSKI N | LUZERNE | 40 | 1350 | 12 25 09 | 182913 |
| SHIRING MARY T | SHIRING M | WLMRDNG | 02 | 0167 | 01 19 09 | 9665 |
| SHIRIPA GIRL | CORRIDA G | DONORA | 63 | 0958 | 04 02 09 | 45956 |
| SHIRK AMANDA L | RAEZER M | EPHRATA | 36 | 1328 | 05 29 09 | 62002 |
| SHIRK BOYD R | SMITH C | S LEBN T | 38 | 2901 | 02 20 09 | 18062 |
| SHIRK CORETA S | SNADER A | W CLCO T | 36 | 2831 | 01 19 09 | 27665 |
| SHIRK ELLEN | WEAVER E | W EARL T | 36 | 2841 | 04 24 09 | 46631 |
| SHIRK EMLY I | KNABB E | READING | 06 | 0049 | 11 16 09 | 169216 |
| SHIRK GIRL | STACKPOLE M | LEWISTN | 44 | 1385 | 08 26 09 | 115006 |
| SHIRK HAZEL | MCCACHREN P | BELLWOOD | 07 | 1081 | 07 03 09 | 93723 |
| SHIRK HELEN | OWENS M | CURWNSVL | 17 | 1181 | 04 23 09 | 45656 |
| SHIRK HELEN O | LOTZ M | | | | 01 26 09 | 4088 |
| SHIRK HILDA M | HERR M | S ANVL T | 38 | 2898 | 02 28 09 | 43753 |
| SHIRK IRA F | FASNACHT I | E CLCO T | 36 | 2830 | 05 03 09 | 61440 |
| SHIRK IVAN A | OVERLY C | EARL T | 36 | 2845 | 08 09 09 | 117182 |
| SHIRK JOHN H | HOOVER D | N WDBY T | 07 | 2192 | 12 29 09 | 184089 |
| SHIRK LESTER C | CARROLL E | S NW CSL | 37 | 0617 | 08 02 09 | 119874 |
| SHIRK MARIAN T | SHEETS T | HRTLY T | 60 | 3347 | 06 19 09 | 80432 |
| SHIRK OLIVE M | MILLER O | N ANVL T | 38 | 2897 | 04 14 09 | 43749 |
| SHIRK ROBERT A | DOBSON H | ARMAGH T | 44 | 3050 | 09 02 09 | 133740 |
| SHIRK SAMUEL R | RUTT L | CRNRVN T | 36 | 2848 | 01 14 09 | 6362 |
| SHIRK STELLA C | YODER E | DERRY T | 44 | 3043 | 03 14 09 | 33094 |
| SHIRK STILLBORN | BISSELL E | HOPEWL T | 04 | 2099 | 03 20 09 | 28082 |
| SHIRK VERA | MUSSER S | CUMRU T | 06 | 2180 | 01 03 09 | 7379 |
| SHIRK WAYNE L | HOWER M | JACKSN T | 38 | 2892 | 12 01 09 | 184161 |
| SHIRLEY AGNES | BLAIR K | MARPLE T | 23 | 2603 | 01 18 09 | 5818 |
| SHIRLEY ALBERT H | CARDER N | KSKMTS T | 03 | 2066 | 02 26 09 | 13607 |
| SHIRLEY BOY | WOOMER R | PUNXTWNY | 33 | 1307 | 04 25 09 | 51276 |
| SHIRLEY DONOVAN | HAWK E | ALGHNY T | 65 | 3473 | 02 26 09 | 38778 |
| SHIRLEY HOWARD J | LONG A | WARREN | 62 | 1508 | 04 19 09 | 55042 |
| SHIRLEY LABANA W | WRIGHT B | PLUM T | 02 | 2049 | 03 21 09 | 35593 |
| SHIRLEY MARY | SHIRLEY O | BLKLK T | 32 | 2754 | 11 30 09 | 161522 |
| SHIRLEY RAYMOND | CLAWSON E | BRL T | 32 | 2755 | 04 04 09 | 44210 |
| SHIRLEY STILLBORN | PARKER C | GLADE T | 62 | 3387 | 05 02 09 | 70688 |
| SHIRLEY STILLBORN | KERR G | HYDE PK | 65 | 0939 | 04 22 09 | 47969 |
| SHIRLEY WILLIAM L | PARKER M | GLADE T | 62 | 3387 | 01 23 09 | 9630 |
| SHIRM JEWETT | WHEELAND J | MONTRSVL | 41 | 1362 | 12 30 09 | 183932 |
| SHIRMER GERALD V | HARKEY A | WLKS BRE | 40 | 0051 | 07 02 09 | 206238 |
| SHIRRAH BOY | SHOUTZ I | JACKSN T | 10 | 2299 | 02 23 09 | 24075 |
| SHIRT FLORENCE | BOBBING E | PHILA | 51 | 0001 | 03 10 09 | 72794 |
| SHIRTZ GORDON | JOHNS L | OLD FRG | 35 | 1320 | 04 08 09 | 51003 |
| SHIRY EARL R | MARLL P | PGH | 02 | 0002 | 11 26 09 | 173074 |

Shively, Charles Wilson – Sadie Mae Scheirer – D-211094-09 Northamp. Co Bethlehem 12-29-09

| | | | | | | |
|---|---|---|---|---|---|---|
| SHIRY ~~EMERY R~~ Reno | SHICK I | HAWTHRN | 16 | 1177 | 12 31 09 | 195052 |
| SHIRY LORETTA | MCQUEERON M | KNOX T | 33 | 2778 | 05 18 09 | 59680 |
| SHIRY LOUETTA | MCQUEERON M | KNOX T | 33 | 2778 | 05 18 09 | 59680 |
| SHISHER ALLETA H | PRICE M | WASHNGTN | 63 | 1520 | 09 14 09 | 138627 |
| SHISLER ELIZABETH M | GROFF A | L SLFD T | 46 | 3108 | 01 01 09 | 8841 |
| SHISLER KATHARINA | PINSBERGER | PHILA | 51 | 0001 | 03 13 09 | 42427 |
| SHISLER ROBERT P | DANNEHOWER | TOWMCN T | 46 | 3091 | 06 15 09 | 81412 |
| SHISLER WINTON J | BURNS K | PHILA | 51 | 0001 | 05 29 09 | 92048 |
| SHISSLAK HELEN A | MARSHALL M | LEBANON | 38 | 0042 | 06 13 09 | 81146 |
| SHISSLER EMMA G | CLIFF M | PHILA | 51 | 0001 | 10 11 09 | 159996 |
| SHISSLER ROBERT G | NOBLE C | JOHNSTN | 11 | 0040 | 11 19 09 | 165433 |
| SHISSLER ROY F | WITMER L | W DNGL T | 36 | 2836 | 03 19 09 | 31075 |
| SHISSLER STILLBORN | NOBLE C | JOHNSTN | 11 | 0040 | 11 19 09 | 165432 |
| SHISTEK GIRL | STEMMLER M | DERRY T | 65 | 3458 | 06 07 09 | 78542 |
| SHITEK JOHN | POTES T | SHNDAH | 54 | 1447 | 03 09 09 | 136663 |
| SHITOSKI JENNIE | NAVISKI A | CANOE T | 32 | 2761 | 02 01 09 | 16928 |
| SHIVAK HELEN | PETTIG M | RANKIN | 02 | 0155 | 09 08 09 | 136113 |
| SHIVE FRANCIS J | FAULKNER M | S BETHLM | 48 | 1421 | 06 14 09 | 85157 |
| SHIVE KATHRYN | LEVENGOOD O | RED HILL | 46 | 0088 | 10 29 09 | 186419 |
| SHIVE MARTIN L | NOSLER M | YORK | 67 | 0053 | 08 15 09 | 122051 |
| SHIVE PAUL T | MYERS S | TATAMY | 48 | 0759 | 08 14 09 | 120770 |
| SHIVEL PERL V | LEHNERT L | ADAMS T | 11 | 2319 | 02 28 09 | 22392 |
| SHIVELHOOD EDWARD K | HALBACH E | READING | 06 | 0049 | 06 10 09 | 84336 |
| SHIVELHOOD GIRL | TALLY M | ASHLAND | 54 | 1435 | 06 05 09 | 92742 |
| SHIVELY BOY | WISHART K | GIRARD | 25 | 2636 | 05 28 09 | 62749 |
| SHIVELY DORTHEY M | SNYDER M | STEELTON | 22 | 0458 | 08 04 09 | 153408 |
| SHIVELY EDGAR R | REPPERT M | N CTSQUA | 48 | 1606 | 07 11 09 | 117177 |
| SHIVELY GEORGE A | KREISHER A | MT CML T | 49 | 3115 | 02 10 09 | 33784 |
| SHIVELY IRENE A | SPIGLEMEYER | PENN T | 14 | 2358 | 10 01 09 | 183995 |
| SHIVELY RALPH A | TUCKER D | BELL T | 17 | 2467 | 02 19 09 | 19233 |
| SHIVELY RICHARD D | DUFFIELD O | GREEN T | 28 | 2681 | 12 08 09 | 195674 |
| SHIVELY ROBERT H | FOX L | S W GRBG | 65 | 0959 | 04 13 09 | 53481 |
| SHIVER GIRL | YOUNG B | NW CASTL | 37 | 0046 | 03 04 09 | 34694 |
| SHIVER MILDRED M | HURTZ E | FRNKLN T | 13 | 2345 | 09 06 09 | 138972 |
| SHIVERT JOHN | GENDI M | READING | 06 | 0049 | 04 09 09 | 51810 |
| SHIVERY CHESTER M | SMITH L | CHESTER | 23 | 0009 | 09 07 09 | 128373 |
| SHIVERY LAWRENCE E | CRISWELL M | U OXFD T | 15 | 2399 | 06 10 09 | 83566 |
| SHIVERY MAXWELL R | ROUSH A | FAYT T | 34 | 2807 | 07 22 09 | 99419 |
| SHIVES BETRIS D | SHIVES N | BETHEL T | 29 | 2703 | 05 26 09 | 70388 |
| SHIVES SUSAN E | DAY F | MORRIS T | 63 | 3423 | 10 04 09 | 155065 |
| SHIVEY CLAIR P | MCEUE M | UNION T | 14 | 3545 | 08 01 09 | 120808 |
| SHIVEY JOSEPH | SLOAN M | PHILA | 51 | 0001 | 08 12 09 | 157603 |
| SHIVEY SARA C | KELLER L | S HNVR T | 22 | 2586 | 12 09 09 | 181411 |
| SHIVINSKA GENOMEFA | CYMERMAN W | PHILA | 51 | 0001 | 05 27 09 | 75734 |
| SHIVLER IRENE M | ANDERSON M | MT PLSNT | 65 | 1536 | 06 28 09 | 81854 |
| SHIVLER MILDRED A | KNIGHT C | PHILA | 51 | 0001 | 04 26 09 | 74079 |
| SHIVLEY MARJORIE | MCMILLEN M | VANDGRFT | 65 | 1541 | 06 29 09 | 86570 |
| SHIVOL JOSEPH | HEINTZ M | PHILA | 51 | 0001 | 02 27 09 | 43204 |
| SHIZEN MORRIS | KLESMAN R | SCOTT T | 02 | 2030 | 08 09 09 | 177968 |
| SHKRAB GEORGE | MACKO M | SN SH T | 14 | 2371 | 05 22 09 | 85670 |
| SHLANTO STILLBORN | KRENELSKY M | MAYFIELD | 35 | 0588 | 11 19 09 | 167484 |
| SHLEGER MARGARITE | SAUNDERS A | PHILA | 51 | 0001 | 01 10 09 | 12079 |
| SHLOMBERG HANNAH | KATZ T | HBG | 22 | 0038 | 10 03 09 | 147522 |
| SHLOSKY BOY | DERCHLOSKY | PHILA | 51 | 0001 | 09 05 09 | 142967 |



| | | | | | | | |
|---|---|---|---|---|---|---|---|
| SHLOSSER GIRL | TEMPLIN E | TAMAQUA | 54 | 1448 | 12 | 04 | 09 | 188392 |
| SHLUZMAN LEWIS | FLEET M | PHILA | 51 | 0001 | 09 | 05 | 09 | 143021 |
| SHLY MAUDE E | RUMBAUGH B | N FAYT T | 02 | 2048 | 01 | 28 | 09 | 6570 |
| SHMERILSON LILIE | GERMAN A | PHILA | 51 | 0001 | 06 | 24 | 09 | 90574 |
| SHMID SOPHIE S | BAUER P | PHILA | 51 | 0001 | 10 | 31 | 09 | 174086 |
| SHMID WILHELMINE | KRIFFOTON H | PHILA | 51 | 0001 | 06 | 06 | 09 | 90562 |
| SHMIDHEISER HOWARD E | ROALEAN L | PHILA | 51 | 0001 | 02 | 27 | 09 | 26589 |
| SHMIDT ELISABETH | HUFFENNUS E | PHILA | 51 | 0001 | 09 | 17 | 09 | 143096 |
| SHMIDT TOPANN | WAGNER S | W HMSTD | 02 | 0165 | 07 | 05 | 09 | 121954 |
| SHMIGA ANDREW | HRYZ E | MAHNY CY | 54 | 1438 | 03 | 01 | 09 | 33558 |
| SHMIGALSKI MARY | WANKOWITZ E | SCOTTDL | 65 | 0957 | 09 | 16 | 09 | 207465 |
| SHMIT KAROLINA | JALTSH E | STEELTON | 22 | 0458 | 06 | 20 | 09 | 85199 |
| SHMIT PAUL | LITWIN H | DERRY T | 65 | 3458 | 05 | 15 | 09 | 61402 |
| SHMIT WANDA | MOLISAN A | BVR FLS | 04 | 1048 | 04 | 03 | 09 | 44328 |
| SHMITH EVA | SHMITH A | JONES T | 24 | 2617 | 06 | 15 | 09 | 148610 |
| SHMITT FREDERICK | WICKART A | PHILA | 51 | 0001 | 03 | 28 | 09 | 58670 |
| SHMITT WILIAM G | KRAMMER A | PGH | 02 | 0002 | 07 | 17 | 09 | 201539 |
| SHMUKLER ROSIE | KORFURST A | PHILA | 51 | 0001 | 09 | 23 | 09 | 157984 |
| SHNABEL VIOLET | WHITESELL L | S BETHLM | 48 | 1421 | 10 | 12 | 09 | 200385 |
| SHNARENBERGER JOHN | STARM H | PGH | 02 | 0002 | 05 | 26 | 09 | 201524 |
| SHNARENBERGER LILLIAN | STARM H | PGH | 02 | 0002 | 05 | 26 | 09 | 201525 |
| SHNAW SAM | SHEEPS G | PHILA | 51 | 0001 | 10 | 29 | 09 | 160060 |
| SHNEIDER BERTHA | RODES J | PGH | 02 | 0002 | 12 | 17 | 09 | 190734 |
| SHNEIDER GIRL | MCCULLOUGH | BUTLER | 10 | 1109 | 02 | 28 | 09 | 13765 |
| SHNEIDER HERMAN M | HORN M | W HMSTD | 02 | 0165 | 01 | 29 | 09 | 23833 |
| SHNEIFELD ESTHER A | SENOWSKY I | PHILA | 51 | 0001 | 11 | 28 | 09 | 198883 |
| SHNELLER SIMON M | RIGGER E | PHILA | 51 | 0001 | 11 | 06 | 09 | 175739 |
| SHNELOCK JOHN | PUBLICE S | M PLST T | 65 | 3467 | 07 | 31 | 09 | 200390 |
| SHNIDER BERNARD | SHAPIRA T | PHILA | 51 | 0001 | 04 | 20 | 09 | 57593 |
| SHNIDER WILLIE | SHNIDER E | PGH | 02 | 0002 | 02 | 16 | 09 | 24801 |
| SHNYDER EARL F | CLAUDIUS D | S WMSPRT | 41 | 1366 | 12 | 26 | 09 | 187747 |
| SHOAF BEATRICE L | MCKAIN E | SEWKLY T | 65 | 3474 | 12 | 11 | 09 | 189147 |
| SHOAF BENJAMIN D | BANKARD E | SEWKLY T | 65 | 3474 | 12 | 19 | 09 | 194883 |
| SHOAF EARL | WILLIAMS A | SEWKLY T | 65 | 3474 | 03 | 09 | 09 | 39434 |
| SHOAF FAY L | NEWTON J | SHNGO T | 37 | 2881 | 03 | 03 | 09 | 34794 |
| SHOAF NANCY K | WILSON J | GRGES T | 26 | 2657 | 04 | 21 | 09 | 46935 |
| SHOAFF BOY | WILSON E | CENTER T | 50 | 3156 | 11 | 18 | 09 | 168069 |
| SHOAFF HERMAN | MCCORMICK E | BUTLER | 10 | 1109 | 01 | 08 | 09 | 565 |
| SHOAP CHARLES K | OSLER C | CHMBRSBG | 28 | 1267 | 11 | 16 | 09 | 162210 |
| SHOBECK HENRY | KALMO E | PGH | 02 | 0002 | 02 | 15 | 09 | 56469 |
| SHOBER HERY | BENTLY M | HRTLY T | 60 | 3347 | 10 | 25 | 09 | 165153 |
| SHOBER NELINA B | LICHTY D | BR VLY T | 56 | 3263 | 08 | 02 | 09 | 110622 |
| SHOBERT FLORENCE E | WILLIAMS S | ROSE T | 33 | 2779 | 01 | 25 | 09 | 13848 |
| SHOBERT GERTRUDE | HOUSEN G | MT PLSNT | 65 | 1536 | 02 | 07 | 09 | 19089 |
| SHOBERT IRENE L | NICHOLS G | JRSY SHR | 41 | 1360 | 05 | 08 | 09 | 64104 |
| SHOBERT ~~JENNETTE M~~ | MCANINCH A | ROSE T | 33 | 2779 | 05 | 21 | 09 | 59685 |
| SHOBERT SARAH | STOVER A | NIPNOS T | 41 | 2963 | 01 | 18 | 09 | 4274 |
| SHOBISKY JOHN | SWAMA R | PHILA | 51 | 0001 | 02 | 19 | 09 | 26745 |
| SHOCH WM Q | WINKLER F | W RKHL T | 09 | 2257 | 12 | 02 | 09 | 194527 |
| SHOCK ALBERT | FREY A | MANOR T | 36 | 2859 | 12 | 21 | 09 | 189491 |
| SHOCK ANNA G | WINKEL E | SCHUYL T | 54 | 3235 | 11 | 26 | 09 | 171214 |
| SHOCK ANNA M | SANDS M | CLBKDL T | 06 | 2159 | 10 | 20 | 09 | 144754 |
| SHOCK ELLA D | REESE A | RDSTN T | 26 | 2649 | 07 | 02 | 09 | 93358 |
| SHOCK EVELYN I | TIPPER A | CANTON T | 63 | 3419 | 04 | 07 | 09 | 54569 |

Shoemaker, Elsie Louise ~~[illegible]~~ Shumaker, Freda = 80701 = 6/24

| | | | | | | | |
|---|---|---|---|---|---|---|---|
| SHOCK STILLBORN | HOHEIM D | LANCSTR | 36 | 0041 | 10 | 15 09 | 148663 |
| SHOCK VERNON G (Schock) | KOCH A | POTTSVL | 54 | 1444 | 10 | 31 09 | 168767 |
| SHOCKEY BOY | WILES E | WSHGTN T | 28 | 2692 | 03 | 26 09 | 39203 |
| SHOCKEY IDA L | HAWK I | WSHGTN T | 65 | 3456 | 07 | 21 09 | 92800 |
| SHOCKEY RICHARD L | PROVARD A | WAYNESBR | 28 | 0523 | 03 | 19 09 | 207089 |
| SHOCKLETON JOHN B | REED M | PHILA | 51 | 0001 | 02 | 22 09 | 58115 |
| SHOCKLEY ELMER | SKANT T | PHILA | 51 | 0001 | 05 | 17 09 | 75659 |
| SHOCKS ANNA M | SANDS M | CLBKDL T | 06 | 2159 | 10 | 20 09 | 144754 |
| SHOCKY GIRL | SNYDER B | WAYNESBR | 28 | 1271 | 10 | 01 09 | 155474 |
| SHOCORO KATIE | BITTIE S | S FORK | 11 | 1135 | 10 | 02 09 | 153475 |
| SHODELL JOHN | KOCK M | PHILA | 51 | 0001 | 10 | 08 09 | 200215 |
| SHODO JOSEPH | JOSEPH M | ALLENTN | 39 | 0031 | 09 | 08 09 | 143539 |
| SHODOSKA JANINA | SHODOSKA J | PGH | 02 | 0002 | 11 | 11 09 | 173247 |
| SHODY GEORGE | PULA M | WYOMING | 40 | 0663 | 05 | 31 09 | 70289 |
| SHOE BOY | KREIGER D | HDLBG T | 38 | 2894 | 12 | 10 09 | 184174 |
| SHOE EMMA M | CHILLIS B | LANCSTR | 36 | 0041 | 05 | 20 09 | 64147 |
| SHOE MARY | GRAFT L | SCRANTON | 35 | 0004 | 07 | 22 09 | 118862 |
| SHOEMAKER ALBERT | KENDIG A | CONOY T | 36 | 2835 | 04 | 02 09 | 46806 |
| SHOEMAKER ALVIN M | MOORE N | MEYERSDL | 56 | 1460 | 01 | 29 09 | 5596 |
| SHOEMAKER ANNA M | BUCHER A | DRUMR T | 36 | 2851 | 03 | 16 09 | 36546 |
| SHOEMAKER ANTHONY | FUSSO R | PHILA | 51 | 0001 | 08 | 21 09 | 126336 |
| SHOEMAKER BEATRICE M | TUCKER M | LEHIGHTN | 13 | 1141 | 04 | 07 09 | 48978 |
| SHOEMAKER BEATRICE M | KOONTZ L | CLRN T | 05 | 2136 | 10 | 18 09 | 152576 |
| SHOEMAKER BOY | YOUNG M | PHILA | 51 | 0001 | 08 | 18 09 | 126316 |
| SHOEMAKER BOY | SHULL C | KSKMTS T | 03 | 2066 | 09 | 20 09 | 127388 |
| SHOEMAKER BOY | FORD M | JACKSN T | 11 | 2330 | 01 | 04 09 | 4231 |
| SHOEMAKER CATHERINE M | YINGLING M | JUNIATA | 07 | 0238 | 01 | 17 09 | 4319 |
| SHOEMAKER CLARENCE E | ROBUCH M | DUNBAR T | 26 | 2656 | 07 | 28 09 | 95227 |
| SHOEMAKER CLYDE F | HACKMAN M | LANCSTR | 36 | 0041 | 11 | 09 09 | 197906 |
| SHOEMAKER DONALD C | CHAMPLAIN M | ORWL T | 08 | 2213 | 11 | 28 09 | 166181 |
| SHOEMAKER EDETH | BUSKIRK M | HANVR T | 40 | 2929 | 02 | 09 09 | 19671 |
| SHOEMAKER EDNA S | GRIM D | WSNBG T | 39 | 2913 | 09 | 07 09 | 154610 |
| SHOEMAKER EDWARD M | VANVERT A | WINTON | 35 | 0596 | 06 | 13 09 | 87629 |
| SHOEMAKER EDWARD E | PURDY E | LOCK HVN | 18 | 0043 | 10 | 22 09 | 149012 |
| SHOEMAKER EDWARD D | NASE S | PHILA | 51 | 0001 | 02 | 16 09 | 26631 |
| SHOEMAKER EDWIN A | CLEMONS M | PL GRV T | 37 | 2875 | 11 | 07 09 | 204762 |
| SHOEMAKER ELIZABETH | SOLIDA C | SANDY T | 17 | 2458 | 09 | 01 09 | 129647 |
| SHOEMAKER ELIZABETH | GAINOR M | PHOENXVL | 15 | 1163 | 11 | 08 09 | 168774 |
| SHOEMAKER ELMER B | HEITZELL B | ROCKWOOD | 56 | 1462 | 04 | 28 09 | 67654 |
| SHOEMAKER ELSIE M | STITZER S | READING | 06 | 0049 | 05 | 24 09 | 67389 |
| SHOEMAKER ELVA M | MILLER E | PHILA | 51 | 0001 | 08 | 12 09 | 126521 |
| SHOEMAKER ERMA R | ROHRMAN M | PHILA | 51 | 0001 | 06 | 14 09 | 90480 |
| SHOEMAKER ETTA E | ROHE J | LAPORTE | 57 | 1470 | 09 | 16 09 | 132731 |
| SHOEMAKER EVELYN E | WEBB H | DUNCNSVL | 07 | 0235 | 12 | 15 09 | 195850 |
| SHOEMAKER FLORENCE | SHEAY F | BERWICK | 19 | 1197 | 02 | 25 09 | 14488 |
| SHOEMAKER FLORENCE C | REESE L | WAYNE T | 20 | 2528 | 04 | 29 09 | 78153 |
| SHOEMAKER FRANCIS | CRANPSHAW E | PLYMTH T | 46 | 3081 | 12 | 19 09 | 178571 |
| SHOEMAKER GEORGE H | CONNELL A | FRANKLIN | 61 | 0037 | 02 | 22 09 | 16495 |
| SHOEMAKER GEORGE R | HIGH C | POTTSTN | 46 | 1402 | 05 | 30 09 | 67056 |
| SHOEMAKER GERALD A | DODSON A | BLOOMSBG | 19 | 1200 | 02 | 27 09 | 14424 |
| SHOEMAKER GIRL | SCHWEDER M | STHPTN T | 56 | 3280 | 07 | 05 09 | 197967 |
| SHOEMAKER GIRL | GROTZ E | ALLENTN | 39 | 0031 | 12 | 09 09 | 176318 |
| SHOEMAKER GIRL | GARVNER M | NTHPTN T | 56 | 3282 | 07 | 23 09 | 139032 |
| SHOEMAKER GIRL | LAMDRESSER | PGH | 02 | 0002 | 09 | 22 09 | 140184 |

SHOEMAKER, MARY M. — GOMER, S — 7/23 SOMERSET Co. 13 9032

| | | | | | | | |
|---|---|---|---|---|---|---|---|
| SHOEMAKER GIRL | GRASELEY J | S WTHL T | 39 | 2916 | 02 03 09 | | 13513 |
| SHOEMAKER GIRL | FORD M | JACKSN T | 11 | 2330 | 12 08 09 | | 182022 |
| SHOEMAKER GIRL | FORD M | JACKSN T | 11 | 2330 | 12 08 09 | | 182023 |
| SHOEMAKER GLADDIS B | ANDERSON A | STWRT T | 26 | 2663 | 06 07 09 | | 83592 |
| SHOEMAKER GLADYS E | MCGUIRE S | MORRIS T | 17 | 2472 | 07 13 09 | | 197604 |
| SHOEMAKER HATTIE A | CAMERON E | JESSUP T | 58 | 3306 | 01 04 09 | | 19593 |
| SHOEMAKER HAZEL | KING E | PCPSN T | 15 | 2392 | 12 26 09 | | 195144 |
| SHOEMAKER HELEN M | WELLS E | MADSN T | 03 | 2094 | 09 07 09 | | 134013 |
| SHOEMAKER HELEN H | HOOVEN M | NORRISTN | 46 | 1399 | 08 12 09 | | 150807 |
| SHOEMAKER HELEN | SMITH A | PHOENXVL | 15 | 1163 | 10 27 09 | | 152062 |
| SHOEMAKER HELEN T | DAYWALT O | SPGTBY T | 67 | 3524 | 03 01 09 | | 39869 |
| SHOEMAKER HOWARD M | BARTOW L | CHESTER | 23 | 0009 | 09 01 09 | | 128351 |
| SHOEMAKER IRENE | MILLER E | ALLENTN | 39 | 0031 | 03 10 09 | | 27728 |
| SHOEMAKER IRENE | MILLER E | E STDSBG | 45 | 1388 | 03 20 09 | | 31046 |
| SHOEMAKER JACOB T | YESSLER L | BERN T | 06 | 2186 | 11 27 09 | | 169313 |
| SHOEMAKER JAMES | SOLIDA C | SANDY T | 17 | 2458 | 09 01 09 | | 129646 |
| SHOEMAKER JOHN | SHOEMAKER D | WINDHM T | 08 | 2221 | 11 09 09 | | 169556 |
| SHOEMAKER JOHN C | CRYDEN A | BELLEFNT | 14 | 1146 | 07 30 09 | | 128243 |
| SHOEMAKER JOHN E | GIBBON I | WAYNE T | 20 | 2528 | 10 13 09 | | 145520 |
| SHOEMAKER JOS | MOTESKONITZ | DKSN CTY | 35 | 0581 | 01 02 09 | | 2019 |
| SHOEMAKER JOSEPH | BIGUS R | TAYLOR | 35 | 0592 | 02 25 09 | | 206988 |
| SHOEMAKER JULIA | BOK L | PGH | 02 | 0002 | 04 19 09 | | 56099 |
| SHOEMAKER LAWRENCE W | SEYBOLD N | WDWRD T | 18 | 2496 | 02 07 09 | | 18327 |
| SHOEMAKER LEROY F | TRUMP M | PHILA | 51 | 0001 | 11 11 09 | | 175925 |
| SHOEMAKER LILLIAN M | SCHLOSSER M | PHILA | 51 | 0001 | 11 20 09 | | 196231 |
| SHOEMAKER MARGARETT E | OSWALD S | WHTHL T | 39 | 2917 | 12 03 09 | | 178071 |
| SHOEMAKER MARGARETTA M | KERNS L | LTKRKY T | 28 | 2682 | 06 20 09 | | 77736 |
| SHOEMAKER MARTIN S | SCHINDLER A | ALLIANCE | 48 | 0912 | 08 17 09 | | 117137 |
| SHOEMAKER MARY | WEIDMAN M | U M BL T | 48 | 3149 | 07 25 09 | | 118091 |
| SHOEMAKER MARY V | HOUSLE N | MEYERSDL | 56 | 1460 | 05 02 09 | | 82273 |
| SHOEMAKER MILDRED I | SOLIDA C | SANDY T | 17 | 2458 | 09 01 09 | | 129647 |
| SHOEMAKER MILDRED I | KERNS L | LTKRKY T | 28 | 2682 | 06 20 09 | | 77737 |
| SHOEMAKER MORGAN | MADLAM A | WRWCK T | 36 | 2840 | 06 14 09 | | 81517 |
| SHOEMAKER MYRTLE M | RECKNER B | ELK LK T | 56 | 3276 | 03 03 09 | | 37797 |
| SHOEMAKER NELLIE | MCGINNIS E | GLTZN T | 11 | 2310 | 12 15 09 | | 180682 |
| SHOEMAKER RALPH W | SHOEMAKER C | BERLIN | 56 | 1454 | 03 23 09 | | 29791 |
| SHOEMAKER ROBERT D | NILSON E | FREEDOM | 04 | 1051 | 02 17 09 | | 199276 |
| SHOEMAKER ROSEMARY | GILMOR G | PHILA | 51 | 0001 | 06 08 09 | | 90563 |
| SHOEMAKER RUBY D | DUNKLE S | HBG | 22 | 0038 | 06 18 09 | | 79913 |
| SHOEMAKER THOMAS E | LIVINE M | CHMBRSBG | 28 | 1267 | 04 06 09 | | 45330 |
| SHOEMAKER VIRGINIA | RAYMOND J | DONORA | 63 | 0958 | 11 03 09 | | 163394 |
| SHOEMAKER VIRGINIA M | CARSON C | EMLENTON | 61 | 1497 | 03 15 09 | | 31027 |
| SHOEMAKER WALTER I | PHILLIPS E | SLBRY T | 09 | 2249 | 12 24 09 | | 184849 |
| SHOEMAKER WILBUR W | SMITH B | LEWISTN | 44 | 1385 | 08 23 09 | | 115009 |
| SHOEMAKER WILLIAM S | KENNEHAN E | WAR RUN | 40 | 0658 | 05 06 09 | | 70532 |
| SHOEMAN RALPH L | MATHEWS B | WSHGTN T | 25 | 2629 | 06 21 09 | | 79024 |
| SHOEN LOUIS J | SHOEN T | PGH | 02 | 0002 | 01 08 09 | | 10459 |
| SHOEN MILDRED E | STRAYER M | LANCSTR | 36 | 0041 | 09 23 09 | | 165868 |
| SHOENBERG FRED C | LIBOLD A | TYRONE | 07 | 1086 | 11 19 09 | | 171328 |
| SHOENBERGER EVELYN M | PRETZMAN E | ALLENTN | 39 | 0031 | 12 02 09 | | 176358 |
| SHOENBERGER JENNIE M | BEHLER S | L TMSG T | 13 | 2347 | 01 22 09 | | 6776 |
| SHOENEBERGER ANNA | LEITH M | HELLERTN | 48 | 0754 | 07 29 09 | | 97296 |
| SHOENENBERGER ELMER | MOYER M | RAPHO T | 36 | 2842 | 03 01 09 | | 34207 |
| SHOENER JOSEPH E | KUNKLE E | E BRWK T | 54 | 3222 | 05 01 09 | | 66293 |

Shoenthal, Mildred Bertha 21-211002 Maude Leslie Blackburn, Bedford Co 9-22

| | | | | | | | |
|---|---|---|---|---|---|---|---|
| SHOENER STILLBORN | FENSTERMACH | SCHL HVN | 54 | 1446 | 03 03 09 | | 53667 |
| SHOENER WILLARD | MENGEL M | SCHL HVN | 54 | 0805 | 05 19 09 | | 205424 |
| SHOENFELD AARON | SHOENFELD R | WLKS BRE | 40 | 0051 | 01 03 09 | | 9306 |
| SHOENFELT AARON | SHOENFELT R | WLKS BRE | 40 | 0051 | 01 03 09 | | 9306 |
| SHOENFELT GRACE | AMICK E | KING T | 05 | 2133 | 07 24 09 | | 101186 |
| SHOENFELT IVAN C | CAINERER R | TAYLOR T | 07 | 2197 | 04 30 09 | | 52071 |
| SHOENFELT THOMAS B | GROVE A | ALTOONA | 07 | 0032 | 06 22 09 | | 76143 |
| SHOENISKY JAMES | THOR I | PGH | 02 | 0002 | 11 24 09 | | 201850 |
| SHOER ARTHUR G | SCHULZ H | PGH | 02 | 0002 | 02 24 09 | | 56461 |
| SHOESTER MORRIS | CHACHANOVSK | PHILA | 51 | 0001 | 11 03 09 | | 175921 |
| SHOETIS CHARLES | RHODES E | N UN T | 26 | 2667 | 08 31 09 | | 120419 |
| SHOFER MARY C | MILLER C | JACKSN T | 38 | 2892 | 06 24 09 | | 82700 |
| SHOFESTALL WILLIAM F | KURTEN M | DUBOIS | 17 | 1182 | 12 28 09 | | 179211 |
| SHOFF ANNIE | NEVLING M | BIGLER T | 17 | 2463 | 07 01 09 | | 97051 |
| SHOFF CLARA L | NEVLING M | BIGLER T | 17 | 2463 | 07 01 09 | | 97051 |
| SHOFF EMMA | HAMILTON O | CORAOPLS | 02 | 1016 | 12 21 09 | | 177992 |
| SHOFF FIRMAN | LINDENBURG | BIGLER T | 17 | 2463 | 06 14 09 | | 97072 |
| SHOFF RAYMOND | MCDIVITT M | CNSTGA T | 36 | 3535 | 04 09 09 | | 48584 |
| SHOFF VERNA C | PEDDICORD M | ALTOONA | 07 | 0032 | 06 25 09 | | 76147 |
| SHOFF WILBER S | SNYDER M | CHNCFD T | 67 | 3513 | 06 11 09 | | 77020 |
| SHOFFER BOY | CURLEY I | MRCRSBG | 28 | 1269 | 07 05 09 | | 99677 |
| SHOFFNER BOY | EMREY I | E PKLD T | 15 | 2406 | 08 23 09 | | 126835 |
| SHOFFNER LILLY A | WILLAUER S | W PKLD T | 15 | 2407 | 05 06 09 | | 84213 |
| SHOFFSTALL BOY | GRIFFIN C | CRNBRY T | 61 | 3369 | 05 18 09 | | 66596 |
| SHOFFSTALL EDNA I | WELKER M | LYKENS | 22 | 1233 | 06 15 09 | | 81366 |
| SHOFNOSKY IDA | MULLEN S | SEWKLY T | 65 | 3474 | 01 25 09 | | 23384 |
| SHOFSTAHL MARJORIE I | GREENE N | FOX T | 24 | 2624 | 10 09 09 | | 145462 |
| SHOFSTALL ELLA F | FOWLER E | MINERSVL | 54 | 1439 | 02 28 09 | | 19252 |
| SHOHAN JOSEPH | SABO M | HOOVRSVL | 56 | 0818 | 08 01 09 | | 205074 |
| SHOHEN MARY E | KAUFFMAN M | GRANVL T | 44 | 3045 | 01 21 09 | | 4775 |
| SHOK HENRY | YURKOWSKI S | PGH | 02 | 0002 | 08 26 09 | | 123175 |
| SHOKLY MORCHEL C | SWEENEY O | PETROLIA | 10 | 1118 | 01 30 09 | | 7070 |
| SHOLDER MATILDA | PLESEL J | WLKNS T | 02 | 2064 | 04 27 09 | | 207743 |
| SHOLE MICHAEL | SCARDUZIA M | PHILA | 51 | 0001 | 03 08 09 | | 42526 |
| SHOLL ANNA | BIELLO J | PHILA | 51 | 0001 | 02 19 09 | | 26715 |
| SHOLL CLARENCE E | BRENNAMAN S | SPRFLD T | 67 | 3508 | 02 25 09 | | 27593 |
| SHOLL GIRL | CARBERY A | ALTOONA | 07 | 0032 | 05 09 09 | | 58919 |
| SHOLL MAGGIE R | RENINGER E | SLFRD T | 46 | 3104 | 01 16 09 | | 8795 |
| SHOLL WILLIAM F | KERN M | SPRING T | 14 | 2349 | 09 01 09 | | 128239 |
| SHOLL WM J | BARTON J | PGH | 02 | 0002 | 06 23 09 | | 88523 |
| SHOLLENBERGER ALICE | SCHLEGEL C | RICHMD T | 06 | 2169 | 11 25 09 | | 165692 |
| SHOLLENBERGER BOY | BROWNMILLER | HAMBURG | 06 | 1075 | 09 03 09 | | 131493 |
| SHOLLENBERGER BOY | CLARK L | GREENVL | 43 | 1374 | 08 26 09 | | 113499 |
| SHOLLENBERGER BOY | KOENIG M | HDLBG T | 39 | 2910 | 02 19 09 | | 38208 |
| SHOLLENBERGER BOY | MILLER M | TILDEN T | 06 | 2165 | 05 04 09 | | 61075 |
| SHOLLENBERGER DOROTHY | LERCH L | READING | 06 | 0049 | 09 16 09 | | 135796 |
| SHOLLENBERGER GIRL | KNAUSE C | ALLENTN | 39 | 0031 | 09 25 09 | | 126915 |
| SHOLLENBERGER GEORGE H | SHOLLENBERG | POTTSTN | 46 | 1402 | 04 29 09 | | 51346 |
| SHOLLENBERGER GEORGE M | HUBER A | POTTSTN | 46 | 1402 | 04 29 09 | | 51346 |
| SHOLLENBERGER HAROLD K | KOCH T | BOYERTN | 06 | 1072 | 01 03 09 | | 13264 |
| SHOLLENBERGER JANE M | TARR M | SHARON | 43 | 1381 | 12 02 09 | | 187526 |
| SHOLLENBERGER JEANIE | KIMMEL A | TREMT T | 54 | 3243 | 04 22 09 | | 53980 |
| SHOLLENBERGER LESTER W | WAGNER L | U BERN T | 06 | 2154 | 04 26 09 | | 44569 |
| SHOLLENBERGER MARTHA | WALTMAN M | MONTGMRY | 41 | 0671 | 10 03 09 | | 204231 |

| | | | | | | | |
|---|---|---|---|---|---|---|---|
| SHOLLENBERGER MATTIE V | ADAMS C | PN GRV T | 54 | 3225 | 12 | 05 | 09 | 185539 |
| SHOLLENBERGER THOS A | CHRIST E | PHILA | 51 | 0001 | 06 | 13 | 09 | 106868 |
| SHOLLER HENRY O | DRAKE H | WSHGTN T | 37 | 2874 | 09 | 29 | 09 | 154739 |
| SHOLLEY GEORGE | IRWIN H | WDBRY T | 07 | 2200 | 01 | 09 | 09 | 9645 |
| SHOLLEY JAMES A | SHAFFER M | UNION T | 55 | 3258 | 05 | 08 | 09 | 203239 |
| SHOLLEY JNO | IRWIN H | WDBRY T | 07 | 2200 | 01 | 09 | 09 | 9646 |
| SHOLLIS SUSIE | PAROBEK S | DONORA | 63 | 0958 | 04 | 18 | 09 | 45936 |
| SHOLLY CHARLES | SNYDER R | S LEBN T | 38 | 2901 | 12 | 06 | 09 | 182490 |
| SHOLLY DEBORAH E | MOZINGE B | W LEBN T | 38 | 2900 | 02 | 10 | 09 | 18057 |
| SHOLLY DEBORAH R | MOZINGE B | W LEBN T | 38 | 2900 | 02 | 10 | 09 | 18057 |
| SHOLLY ELIZABETH A | ROBINSON A | LIBRTY T | 47 | 3073 | 06 | 21 | 09 | 78624 |
| SHOLLY EMMA W | WEAVER E | JACKSN T | 38 | 2892 | 03 | 27 | 09 | 34393 |
| SHOLLY GIRL | SHOLLY E | HERNDON | 49 | 1583 | 09 | 29 | 09 | 181321 |
| SHOLLY MILDRED D | MCGINLEY C | ALTOONA | 07 | 0032 | 07 | 28 | 09 | 92635 |
| SHOLOTZ JULUS R | OLEARY M | WLKNSBG | 02 | 1035 | 02 | 05 | 09 | 23329 |
| SHOLTIS HELEN | MERWA A | BANKS T | 32 | 2760 | 05 | 04 | 09 | 62832 |
| SHOLTIS JOSEPH | DESMONDI C | GERMAN T | 26 | 2662 | 04 | 12 | 09 | 207316 |
| SHOLTIS MARY | KOPSICO M | HAZLETON | 40 | 0039 | 10 | 24 | 09 | 202944 |
| SHOLTIS MICHAEL | SHOLTIS A | S UN T | 26 | 2668 | 08 | 27 | 09 | 120448 |
| SHOLTOS STILLBORN | KORPARTCH V | HANVR T | 40 | 2929 | 08 | 06 | 09 | 117001 |
| SHOLTUS JOSEPH | BASITUS M | CLAIRTON | 02 | 0121 | 11 | 26 | 09 | 162846 |
| SHOLTZ JOSEPH | PIOVARCHY S | GERMAN T | 26 | 2662 | 03 | 02 | 09 | 33911 |
| SHOLTZ LOTTIE | ADAMSON L | ERIE | 25 | 0054 | 04 | 25 | 09 | 95586 |
| SHOLTZBURGER EVELYN L | HENDRICKS J | GIBSON T | 12 | 2331 | 03 | 28 | 09 | 46143 |
| SHOMER HYMAN | WISE S | PHILA | 51 | 0001 | 01 | 10 | 09 | 12237 |
| SHOMER LEONARD F | SNOOK G | | 26 | 1226 | 07 | 22 | 09 | 94173 |
| SHOMES KATHERINE | SHONES M | ROBNSN T | 02 | 2036 | 10 | 23 | 09 | 162474 |
| SHOMK PEATER | BABEACH M | THROOP | 35 | 0593 | 10 | 08 | 09 | 154481 |
| SHOMO HARRY W | GILL N | FAIRFD T | 65 | 3457 | 01 | 27 | 09 | 28532 |
| SHOMOCK MARGARET | ESTOCK J | DERRY T | 65 | 3458 | 01 | 26 | 09 | 2330 |
| SHOMPER ELMER F | NACE I | WLMS T | 22 | 2593 | 01 | 07 | 09 | 9900 |
| SHOMPER HARRY E | RICKERT K | WICNSC T | 22 | 2588 | 05 | 10 | 09 | 64380 |
| SHOMPER HERBERT R | KLAUSER M | TOWER CY | 54 | 1449 | 12 | 09 | 09 | 188414 |
| SHONASKIA EDWARD | SHOFNIC A | HRSN TP | 02 | 2058 | 09 | 16 | 09 | 137872 |
| SHONE GWEN | JONES G | EDWRDSVL | 40 | 0639 | 09 | 01 | 09 | 130411 |
| SHONER BOY | METZGER B | JEANT | 65 | 1532 | 11 | 18 | 09 | 165560 |
| SHONER CLOYD O | MINGLE E | MLFRD T | 34 | 2799 | 08 | 17 | 09 | 116370 |
| SHONER GERTRUDE C | JOHNSTON C | SCRANTON | 35 | 0004 | 07 | 08 | 09 | 102062 |
| SHONG MARY | TEWAS T | JORDAN T | 17 | 2465 | 11 | 20 | 09 | 165271 |
| SHONK DONALD | THOMAS A | PLYMOUTH | 40 | 1354 | 05 | 28 | 09 | 66928 |
| SHONK ELIZABETH A | JENKINS L | LEWIS T | 41 | 2985 | 03 | 08 | 09 | 36655 |
| SHONK HARRY Y | GISH K | E DNGL T | 36 | 2844 | 07 | 07 | 09 | 99884 |
| SHONK JOHN | COOPER M | PENN T | 36 | 2843 | 10 | 20 | 09 | 150105 |
| SHONLY MARIE | KILROY K | PHILA | 51 | 0001 | 05 | 01 | 09 | 75608 |
| SHONNON HARRY W | SNYDER C | BERWICK | 19 | 1197 | 08 | 30 | 09 | 110182 |
| SHONT PHILIP C | MACDONALD A | YOUNGSV | 62 | 1509 | 06 | 21 | 09 | 87744 |
| SHONTA JOHN | BATSUHA S | STOCKDL | 63 | 0914 | 12 | 05 | 09 | 187964 |
| SHONTIDGE HAROLD J | HOHENADEL E | COLUMBIA | 36 | 1326 | 08 | 23 | 09 | 111337 |
| SHONTS ELMER C | NEWTON D | RNDLPH T | 20 | 2523 | 03 | 09 | 09 | 31634 |
| SHONTZ RALPH W | SHULTZ M | PHILPSBG | 14 | 1151 | 09 | 11 | 09 | 151878 |
| SHOO FRANK | SAUYUSKA M | NW CASTL | 37 | 0046 | 11 | 10 | 09 | 167608 |
| SHOOF ERNEST | WILSON L | SEWKLY T | 65 | 3474 | 04 | 18 | 09 | 54698 |
| SHOOK EFFIE M | SHEAFER K | SHALER T | 02 | 2043 | 02 | 13 | 09 | 30856 |
| SHOOK ELEANORE A | FRYE L | GRNCSTL | 28 | 1268 | 08 | 10 | 09 | 113394 |

| | | | | | | | |
|---|---|---|---|---|---|---|---|
| SHOOK ELWOOD L | LABAR J | WSHGTN T | 48 | 3136 | 06 25 09 | | 76858 |
| SHOOK EMILY M | SHRECK A | U M BL T | 48 | 3149 | 05 27 09 | | 169032 |
| SHOOK GIRL | ALTEMOSE L | PLNFLD T | 48 | 3147 | 01 12 09 | | 6914 |
| SHOOK GIRL | BUTTS A | BETHLM | 48 | 1416 | 12 09 09 | | 177241 |
| SHOOK GLADYS P | SWINDELL S | SUMMIT T | 56 | 3269 | 07 22 09 | | 99230 |
| SHOOK MABEL I | JONES L | MCY CK T | 41 | 2970 | 07 09 09 | | 99604 |
| SHOOK MARIAN J | TRETHAWAY M | WLKS BRE | 40 | 0667 | 07 29 09 | | 204987 |
| SHOOK ROBERT W | ELLISON G | NW CASTL | 37 | 0046 | 11 21 09 | | 167632 |
| SHOOK ROY A | ACKERMAN L | BANGOR | 48 | 1414 | 12 05 09 | | 177173 |
| SHOOK RUTH D | NELSON M | W PTSTN | 40 | 1356 | 11 22 09 | | 172028 |
| SHOOK STEWARD | FRITZ A | STRDSBG | 45 | 1389 | 03 11 09 | | 37853 |
| SHOOLE HELEN | DENARDO E | PGH | 02 | 0002 | 09 16 09 | | 140192 |
| SHOOLIN MARY | GAUGHAN S | HANVR T | 40 | 2929 | 12 20 09 | | 184503 |
| SHOOLMAN LASTER | MYER L | PHILA | 51 | 0001 | 05 25 09 | | 92071 |
| SHOOP ALICE | DEWALT K | M PXTN T | 22 | 2577 | 09 29 09 | | 129874 |
| SHOOP AMMON | SMITH L | S ANVL T | 38 | 2898 | 07 27 09 | | 92853 |
| SHOOP ANNIE | MUCHER F | WICNSC T | 22 | 2588 | 07 23 09 | | 98268 |
| SHOOP B A | BOWERMAN C | JACKSN T | 22 | 2582 | 05 27 09 | | 63573 |
| SHOOP BEATRICE | NEISHMAN A | PGH | 02 | 0002 | 09 09 09 | | 140217 |
| SHOOP BENJAMAN W | CARNEY M | CNMGH T | 32 | 2770 | 04 20 09 | | 53184 |
| SHOOP BOY | WELKER M | JACKSN T | 22 | 2582 | 01 24 09 | | 4059 |
| SHOOP DAVID F | CROZIER H | SUSQNA T | 22 | 2594 | 08 03 09 | | 113634 |
| SHOOP DOROTHY I | GREEN C | SAYRE | 08 | 0253 | 04 05 09 | | 53178 |
| SHOOP EMMA L | SOLT M | E ALN T | 48 | 3139 | 06 07 09 | | 127756 |
| SHOOP FLORENCE T | KLINGER L | TOWER CY | 54 | 1449 | 06 18 09 | | 120701 |
| SHOOP HAROLD I | SMITH S | SUSQNA T | 22 | 2594 | 07 25 09 | | 96857 |
| SHOOP HUGH | MAY A | SUSQNA T | 22 | 2594 | 04 19 09 | | 47591 |
| SHOOP LULU | BOYER B | BRANCH T | 54 | 3218 | 10 20 09 | | 149684 |
| SHOOP MARY J | BARNHART N | HBG | 22 | 0038 | 12 31 09 | | 198989 |
| SHOOP MARY O | MEALS H | PENN T | 02 | 2050 | 10 23 09 | | 168289 |
| SHOOP MERVOELL E | WARNER B | LEWISTN | 44 | 1385 | 12 11 09 | | 182571 |
| SHOOP RUSSEL S | SEITZ G | SHAMOKIN | 49 | 1409 | 05 16 09 | | 68382 |
| SHOOP RUSSEL S | STONER E | CONOY T | 36 | 2835 | 07 26 09 | | 95805 |
| SHOOP STILLBORN | WAGNER S | UNION T | 55 | 3258 | 09 03 09 | | 136805 |
| SHOOP VIOLET Christine | GLAUB L | MCKEESPT | 02 | 0021 | 01 18 09 | | 5036 |
| SHOOP WALTER | SCHOOLEY M | WLKS BRE | 40 | 0051 | 10 04 09 | | 154759 |
| SHOOP WARREN D | ENDERS E | JACKSN T | 22 | 2582 | 11 10 09 | | 165041 |
| SHOOP WILBERT T | HARTLINE G | LEBANON | 38 | 0042 | 04 27 09 | | 48654 |
| SHOPA JOHN | ZEMBRAT N | PHILA | 51 | 0001 | 12 26 09 | | 193890 |
| SHOPE BESSIE B | GARBRICK G | WALKER T | 14 | 2350 | 05 07 09 | | 60038 |
| SHOPE BOY | LONGENECKER | HUMLSTN | 22 | 1232 | 04 14 09 | | 48032 |
| SHOPE DOROTHY M | SHUMAKER M | STEELTON | 22 | 0458 | 02 27 09 | | 21755 |
| SHOPE ELIZABETH | SHENK L | MIDDLETN | 22 | 1234 | 12 18 09 | | 184065 |
| SHOPE ELVA M | SHOPE S | CASS T | 31 | 2731 | 11 15 09 | | 195628 |
| SHOPE GEORGE | ELSE H | WLMSPRT | 41 | 0052 | 04 10 09 | | 54489 |
| SHOPE GEORGE W | LYONS I | SPRING T | 14 | 2349 | 07 04 09 | | 93486 |
| SHOPE GIRL | JODON H | MILESBG | 14 | 1149 | 05 27 09 | | 65589 |
| SHOPE GIRL | BATHURST J | MILESBG | 14 | 1149 | 09 17 09 | | 133926 |
| SHOPE GIRL | ALLEN L | BOGGS T | 14 | 2356 | 09 07 09 | | 133928 |
| SHOPE HARRY C | LEBKICHER M | TYRONE | 07 | 1086 | 01 29 09 | | 8978 |
| SHOPE LESTER A | BRINSER E | LNDNDY T | 22 | 2589 | 01 25 09 | Film ~~19362~~ 5935 | |
| SHOPE LLOYD M | HUNTER G | MT UNION | 31 | 1285 | 06 08 09 | | 99597 |
| SHOPE MARY E | FORTENBAUGH | MCHNCSBG | 21 | 1221 | 08 19 09 | | 116541 |
| SHOPE NELLIE A | SMITTLE A | SHRLY T | 31 | 2746 | 11 29 09 | | 170891 |

| | | | | | | | |
|---|---|---|---|---|---|---|---|
| SHOPE OLGA | JONES R | MT UNION | 31 | 1285 | 10 12 09 | | 167599 |
| SHOPE ONEDA A | SMITH V | MT UNION | 31 | 1285 | 05 29 09 | | 65403 |
| SHOPE REBEKAH E | HUGHES E | HLDYSBG | 07 | 1082 | 03 23 09 | | 47891 |
| SHOPF FLORENCE | SANGRUDERFE | MANOR T | 36 | 2859 | 06 25 09 | | 87257 |
| SHOPMAN FRANCIS | DUNCHITZ A | S BETHLM | 48 | 1421 | 08 16 09 | | 119215 |
| SHOPP ANNIE | FEDINO F | TRAFFORD | 65 | 0965 | 11 15 09 | | 202263 |
| SHOPP MORRIS | LIEBLING Y | PHILA | 51 | 0001 | 11 12 09 | | 175798 |
| SHOPPEL LIZZIE | ULSAFER L | UNION T | 54 | 3232 | 01 03 09 | | 7970 |
| SHOPPELL ANNIE A | STALLER M | CRESSONA | 54 | 0785 | 09 05 09 | | 129244 |
| SHOPPET ANNA M | APPEL E | PHILA | 51 | 0001 | 12 02 09 | | 193736 |
| SHOPSHIRE RAYMOND N | BARBER P | CHESTER | 23 | 0009 | 02 06 09 | | 14553 |
| SHOPWELL GRACE | TRAVER M | MONROE T | 66 | 3489 | 09 23 09 | | 134780 |
| SHOR OSHUR | SCHORCHET R | PHILA | 51 | 0001 | 12 15 09 | | 193794 |
| SHORBRIDGE BOY | DELP M | YOUNGWD | 65 | 0526 | 07 01 09 | | 105151 |
| SHORE EDWARD W | SHORE B | PGH | 02 | 0002 | 04 03 09 | | 203590 |
| SHORE ESTHER | RACHLIN C | PHILA | 51 | 0001 | 01 26 09 | | 27450 |
| SHORE GIRL | ONDROVIC L | WICKBORO | 03 | 0080 | 01 13 09 | | 9786 |
| SHORE HELLEN D | NORRIS H | PHILA | 51 | 0001 | 11 26 09 | | 175816 |
| SHORE ISADORE | CARP R | PHILA | 51 | 0001 | 07 04 09 | | 108775 |
| SHORE JACOB | LISKEY S | PHILA | 51 | 0001 | 05 07 09 | | 75690 |
| SHORE JAMES W | TAYLOR R | MT UNION | 31 | 1285 | 10 17 09 | | 150431 |
| SHORE LENORA A | RYAN E | ARNOLD | 65 | 0931 | 01 27 09 | | 415 |
| SHORE MEYER P | KIMELMAN B | MCKEESPT | 02 | 0021 | 10 26 09 | | 166492 |
| SHORE MILTON P | KIMELMAN B | MCKEESPT | 02 | 0021 | 10 26 09 | | 166492 |
| SHORE STILLBORN | EATOR M | WELLSBR | 59 | 1489 | 04 29 09 | | 54847 |
| SHORER GIRL | SLAGLE N | PINE T | 03 | 2093 | 11 19 09 | | 167432 |
| SHORES FENTON D | JONES M | ERIE | 25 | 0054 | 10 10 09 | | 146347 |
| SHORES MARY | RITTER M | PORT VUE | 02 | 1029 | 09 15 09 | | 135499 |
| SHORGOSH JULIA | TINPLON M | WINDBER | 56 | 0094 | 02 14 09 | | 23682 |
| SHORNN BOY | COLEMAN H | SCHUYL T | 54 | 3235 | 11 24 09 | | 171215 |
| SHORP ROBERT | LUKENS K | PHILA | 51 | 0001 | 03 24 09 | | 58706 |
| SHORRETTS DOROTHY | NORTH H | DERRY T | 65 | 3458 | 08 31 09 | | 112082 |
| SHORRIN ANNIE | BERYHANNA J | WSHGTN T | 39 | 2909 | 01 05 09 | | 8237 |
| SHORT ALFRED N | HIPPLE B | PHILA | 51 | 0001 | 08 09 09 | | 126478 |
| SHORT ANNA | VERNER J | PHILA | 51 | 0001 | 09 02 09 | | 142922 |
| SHORT ARTHUR E | JOHNSON B | KANE | 42 | 1368 | 09 18 09 | | 131954 |
| SHORT BOY | FLOWERS M | DERRY T | 65 | 3458 | 05 24 09 | | 61413 |
| SHORT BOY | MURPHY G | KANE | 42 | 1368 | 11 28 09 | | 165605 |
| SHORT ~~CECIL B~~ Alfred B. | CHURCHILL F | CHTHM T | 59 | 3325 | 03 26 09 | | 48293 |
| SHORT CHARLES A | WINNIE I | DELMAR T | 59 | 3337 | 10 18 09 | | 155107 |
| SHORT CLIFFORD K | KING L | CLYMER T | 59 | 3339 | 04 14 09 | | 54824 |
| SHORT EDWARD | COOPER L | PHILA | 51 | 0001 | 04 15 09 | | 73980 |
| SHORT ELIZ | GYNN A | PGH | 02 | 0002 | 12 19 09 | | 197527 |
| SHORT EZRA | FELLOWS E | SCRANTON | 35 | 0004 | 03 14 09 | | 36923 |
| SHORT FERNE M | PARKER E | PHILA | 51 | 0001 | 10 27 09 | | 201002 |
| SHORT FRANK | BONYIOVUM A | CWNSNK T | 03 | 2067 | 11 26 09 | | 169466 |
| SHORT GEO S | GRAHAM M | PHILA | 51 | 0001 | 05 16 09 | | 92021 |
| SHORT GEORGE P | LOGUE B | DERRY T | 65 | 3458 | 02 26 09 | | 15624 |
| SHORT GIRL | CALHOUN M | HOPEWL T | 04 | 2099 | 09 01 09 | | 127329 |
| SHORT GIRL | OHARE M | TRTL CRK | 02 | 0161 | 07 06 09 | | 103710 |
| SHORT IDA T | SCHULER I | PHILA | 51 | 0001 | 06 27 09 | | 90468 |
| SHORT JAMES H | ROBISON L | ELZBTH T | 02 | 2041 | 11 06 09 | | 163759 |
| SHORT JOHN | HOLLEY E | PRNGL T | 40 | 3550 | 03 04 09 | | 48839 |
| SHORT JOHN | FLICKINGER | BROCKWAY | 33 | 1303 | 01 31 09 | | 1104 |

Phyllis Marjorie Shorts - Etoile Truby Clarion
77890-6-27

| | | | | | | |
|---|---|---|---|---|---|---|
| SHORT JOSEPH | MCBRIDE E | PHILA | 51 | 0001 | 03 03 09 | 90999 |
| SHORT JOSEPH A | JOHNSON B | KANE | 42 | 1368 | 09 18 09 | 131954 |
| SHORT MARGARET E | REYNOLDS B | HOPEWL T | 04 | 2099 | 10 30 09 | 143754 |
| SHORT MARIA L | BLACK F | WELLSBR | 59 | 1489 | 10 27 09 | 155096 |
| SHORT MARY | CALHOUN S | ALQURA | 04 | 1046 | 03 02 09 | 28075 |
| SHORT MARY C | ALBRIGHT M | MEYERSDL | 56 | 1460 | 04 12 09 | 49920 |
| SHORT MARY H | CAULFIELD M | BLAIRSVL | 32 | 1292 | 10 21 09 | 144635 |
| SHORT MATTHEW J | FLICKINGER | GREEN T | 32 | 2757 | 01 30 09 | 1646 |
| SHORT MATTLEAN | MOSHER J | CLYMER T | 59 | 3339 | 04 08 09 | 54823 |
| SHORT MINNIE E | BUZZERT E | E BANGOR | 48 | 0751 | 08 01 09 | 112825 |
| SHORT PAUL L | HARP E | VALLEY T | 15 | 2374 | 02 15 09 | 14861 |
| SHORT RICHARD E | FOLLETT C | CANAAN T | 64 | 3444 | 10 18 09 | 155289 |
| SHORT SARA S | OBER P | RAYNE T | 32 | 2765 | 08 19 09 | 113882 |
| SHORT STILLBORN | MARSHALL H | NW CASTL | 37 | 0046 | 06 06 09 | 82869 |
| SHORT VESTER | BAKER A | HOPEWL T | 04 | 2099 | 05 23 09 | 76283 |
| SHORT VIOLET L | WATROUS M | ST MARYS | 24 | 1242 | 05 27 09 | 69015 |
| SHORT WILLIAM C | VALENTINE S | INGRAM | 02 | 0141 | 02 09 09 | 32330 |
| SHORT WILLIAM D | RADCLIFFE N | SALISBRY | 56 | 1463 | 09 02 09 | 137431 |
| SHORTALL RAYMOND M | KNIPE E | PHILA | 51 | 0001 | 12 28 09 | 193758 |
| SHORTE JOHN | HARNEY M | PHILA | 51 | 0001 | 07 19 09 | 124231 |
| SHORTE JOHN | SHOTE A | FREELAND | 40 | 1349 | 06 22 09 | 79299 |
| SHORTEN GIRL | SMITH E | ROCHSTR | 04 | 1057 | 08 12 09 | 118728 |
| SHORTEN RAY K | HARMER M | PHILA | 51 | 0001 | 11 04 09 | 175898 |
| SHORTER BLANCHE M | SHORTER C | PHILA | 51 | 0001 | 05 17 09 | 75672 |
| SHORTER CHARLES D | CHANNING M | PHILA | 51 | 0001 | 02 16 09 | 72454 |
| SHORTER MARTHA I | SHORTER E | YORK | 67 | 0053 | 08 27 09 | 122035 |
| SHORTER TOBITHA A | BOWERS A | YORK | 67 | 0053 | 03 14 09 | 39797 |
| SHORTLEDGE STILLBORN | LYSTER M | DARBY T | 23 | 3558 | 06 27 09 | 95199 |
| SHORTLIDGE ADELINE M | HOOD P | L OXFD T | 15 | 2400 | 08 03 09 | 117594 |
| SHORTLIDGE ALLEN | STONE M | COLUMBIA | 36 | 1326 | 09 04 09 | 128673 |
| SHORTLIDGE WARREN D | CHANDLER A | U OXFD T | 15 | 2399 | 06 13 09 | 83565 |
| SHORTS BOY | HENNINGER M | NW VRN T | 43 | 3032 | 07 23 09 | 100482 |
| SHORTS CLAUDE R | BOLANDER E | GROVE CY | 43 | 1375 | 12 20 09 | 180641 |
| SHORTS GIRL | TRUBY E | LMSTN T | 16 | 2443 | 06 27 09 | 77890 |
| SHORTS HOWARD W | WAID E | RNDLPH T | 20 | 2523 | 02 07 09 | 14107 |
| SHORTS OTHO W | BAKER L | RCHMD T | 20 | 2522 | 03 11 09 | 28970 |
| SHORTS RUTH E | REYNER M | ELK T | 16 | 2441 | 05 27 09 | 68743 |
| SHORTS WILLIAM B | BARRON S | PHILA | 51 | 0001 | 09 23 09 | 142824 |
| SHORTS WILLIAM S | SHORTS F | CHMBRSBG | 28 | 1267 | 10 19 09 | 144954 |
| SHORTT ELIZABETH | BYERS G | PLSNTVL | 61 | 1498 | 08 10 09 | 118079 |
| SHORTTO ANGELINA | PREVET M | PERRY T | 33 | 2782 | 05 04 09 | 66844 |
| SHORTTY ED P | ADAMS A | PGH | 02 | 0002 | 12 12 09 | 190745 |
| SHORTZ MARY | SHORTZ M | ASHLEY | 40 | 1346 | 02 19 09 | 13622 |
| SHOST BOY | BECHKOSKI S | ROBNSN T | 02 | 2036 | 11 24 09 | 162465 |
| SHOSTARCIC KATIE | DUCIE A | MONESSEN | 65 | 0947 | 11 30 09 | 166934 |
| SHOT FRANK | BASIL D | BARNESBR | 11 | 1127 | 02 17 09 | 14015 |
| SHOTA ANNA | FAKA K | PGH | 02 | 0002 | 03 17 09 | 40705 |
| SHOTA ETHYL E | HAMILTON M | HRTLY T | 60 | 3347 | 10 18 09 | 147986 |
| SHOTAK STILLBORN | DANKO A | BVR FLS | 04 | 1048 | 06 22 09 | 93187 |
| SHOTAK STILLBORN | DANKO A | BVR FLS | 04 | 1048 | 06 22 09 | 93188 |
| SHOTAL GUSTAVE V | MEYER M | ERIE | 25 | 0054 | 04 25 09 | 46368 |
| SHOTE JOHN | SHOTE A | FREELAND | 40 | 1349 | 06 22 09 | 79299 |
| SHOTORVIC CLARE | OLSENSKA C | GLASSPT | 02 | 0134 | 11 02 09 | 164483 |
| SHOTT BOY | SPAHN A | MILRSTN | 10 | 1115 | 04 13 09 | 50259 |

Shotton, Howard John; 154919; Margaret Lewis; Wilkes-Barre; 9/27

Shoupe, Carl Emory - Mary E. Long 135641/2-09 Bell Twp - 2-27-09

Shoupe, Eugene C - 2/8
2938 - Harkless - Clarion

| | | | | | | | |
|---|---|---|---|---|---|---|---|
| SHOTT CATHERINE R | PATTON H | N LEBN T | 38 | 2899 | 05 22 09 | | 64222 |
| SHOTT CHARLES H | | LEBANON | 38 | 0042 | 02 10 09 | | 18015 |
| SHOTT DORRIS R | RITTENHOUSE | PHILA | 51 | 0001 | 05 17 09 | | 92087 |
| SHOTT ROBERT | PEIFFER H | JACKSN T | 38 | 2892 | 03 09 09 | | 34390 |
| SHOTT STILLBORN | STEIN R | LEBANON | 38 | 0042 | 10 08 09 | | 148795 |
| SHOTTARSKI REGGINARA | CHESHLEANSK | HRSN TP | 02 | 2058 | 08 17 09 | | 120514 |
| SHOTTON JAMES A | BARKER L | FAYT CTY | 26 | 0509 | 07 08 09 | | 207671 |
| SHOTTON VERNA L | LUTES L | FAYT CTY | 26 | 0509 | 07 13 09 | | 209543 |
| SHOTTON VIDA E | LUTES L | FAYT CTY | 26 | 0509 | 07 13 09 | | 209544 |
| SHOTTS CLARENCE H | FITZSIMMONS | PHILA | 51 | 0001 | 08 23 09 | | 140934 |
| SHOTTS GIRL | MILLER E | WSHGTN T | 65 | 3456 | 11 14 09 | | 160995 |
| SHOTTSBARGER EDWIN | LIDDLE M | BRADY T | 17 | 2459 | 07 05 09 | | 95052 |
| SHOTTSBERGER DAISY I | KAUFFMAN S | MLFRD T | 34 | 2799 | 10 08 09 | | 151979 |
| SHOTTSBERGER JAMES C | CAMPBELL A | GRNWD T | 50 | 3165 | 06 29 09 | | 82664 |
| SHOTWELL FRANK | WHITE M | PHILA | 51 | 0001 | 03 25 09 | | 42452 |
| SHOUCAIR ALBERT | JABBOUR A | SCRANTON | 35 | 0004 | 10 11 09 | | 152929 |
| SHOUCH LEONARD J | LEVI G | PHILA | 51 | 0001 | 01 03 09 | | 12169 |
| SHOUGHNESSEY WILLIAM E | OVERBECK M | DUBOIS | 17 | 1182 | 08 24 09 | | 112114 |
| SHOULDICE FREDERICK | MELLINGTON | NANTICK | 40 | 1351 | 03 04 09 | | 34840 |
| SHOULESKY LIZZIE | VEBOCHUTE L | MINERSVL | 54 | 1439 | 10 19 09 | | 149671 |
| SHOULL NELLIE | VOGELSONG F | SLV SP T | 21 | 2563 | 09 10 09 | | 134074 |
| SHOULTZ ALICE I | HASTINGS B | CARNEGIE | 02 | 1015 | 02 05 09 | | 94013 |
| SHOUP BOY | RISER C | PGH | 02 | 0002 | 02 23 09 | | 56463 |
| SHOUP BOY | YOUNT Z | S BD T | 03 | 2097 | 06 26 09 | | 79100 |
| SHOUP CHARLES E | DOOLITTLE A | FRANKLIN | 61 | 0037 | 09 03 09 | | 130658 |
| SHOUP CHARLES R | MOORE E | PGH | 02 | 0002 | 10 30 09 | | 172569 |
| SHOUP CHARLES R | MOORE E | PGH | 02 | 0002 | 10 31 09 | | 172569 |
| SHOUP CLARENCE H | ROTH C | UNION T | 54 | 3232 | 10 29 09 | | 153044 |
| SHOUP HARRY | PHILLIPS H | S FAYT T | 02 | 2047 | 05 08 09 | | 66545 |
| SHOUP HARRY E | HOLLIDAY E | BUTLER | 10 | 1109 | 12 06 09 | | 176960 |
| SHOUP HARRY R | WILLANGLEBY | FRNKLN T | 02 | 2053 | 11 15 09 | | 187700 |
| SHOUP JOHN W | LEE E | BUTLER | 10 | 1109 | 06 04 09 | | 76484 |
| SHOUP JOSEPHINE L | MCCARTNEY A | WICKBORO | 03 | 0080 | 10 03 09 | | 155210 |
| SHOUP MARGARET E | FRAZIER M | MRCRSBG | 28 | 1269 | 10 10 09 | | 150020 |
| SHOUP MARTHA | EVANS M | SCBGRS T | 61 | 3361 | 06 10 09 | | 79173 |
| SHOUP MYRTLE M | KREISHER R | LOCUST T | 19 | 2508 | 09 21 09 | | 129297 |
| SHOUP STILLBORN | WHITMORE I | LCKNG T | 16 | 2428 | 09 04 09 | | 129211 |
| SHOUR NATHAN | BRIDE R | PHILA | 51 | 0001 | 04 20 09 | | 73988 |
| SHOUTS STILLBORN | SHREFFLER R | ASHLD T | 16 | 2437 | 04 01 09 | | 62141 |
| SHOUTZ GIRL | MCKAY A | SADSBY T | 20 | 2532 | 07 24 09 | | 111603 |
| SHOVALUSKY BOY | ZOTONITIS A | NW PHILA | 54 | 1440 | 11 27 09 | | 168081 |
| SHOVAY MARY | KUZU D | PHILA | 51 | 0001 | 12 14 09 | | 193715 |
| SHOVE ORA L | WALDRON E | LEBF T | 25 | 2638 | 01 22 09 | | 5670 |
| SHOVELIN JOHN | MCCREADY J | LANSFORD | 13 | 0330 | 08 14 09 | | 115165 |
| SHOVELIN JOSEPH | GARRITY S | BANKS T | 13 | 2342 | 05 20 09 | | 59756 |
| SHOVELIN MARY | MOLLOY R | COLLEY T | 57 | 3527 | 06 10 09 | | 78759 |
| SHOVELIN MARY E | FLANIGAN M | NW PHILA | 54 | 1440 | 05 13 09 | | 66343 |
| SHOVENITZKY JOHN A | LAASER S | WHTHL T | 39 | 2917 | 01 05 09 | | 1628 |
| SHOVER CHARLES J | SHOVER A | ALTOONA | 07 | 0032 | 11 21 09 | | 160826 |
| SHOVER ELLA M | RAUDABAUGH | S MDTN T | 21 | 2559 | 02 10 09 | | 14689 |
| SHOVER GIRL | ADAMS F | NEWPORT | 50 | 1430 | 07 23 09 | | 100443 |
| SHOVER INZA L | WARREN M | WSHGTN T | 28 | 2692 | 09 20 09 | | 138814 |
| SHOVER JESSE C | SHOVER A | ALTOONA | 07 | 0032 | 11 21 09 | | 160826 |
| SHOVES GERTRUDE M | BIERMAN A | BLDWN T | 02 | 2062 | 02 12 09 | | 15261 |

Shovitz, Michael – Eva Shimowitz – Phila. – 7/15/09 – D-211545

| | | | | | | | |
|---|---|---|---|---|---|---|---|
| SHOVES JOSEPH | CESERA D | PHILA | 51 | 0001 | 08 | 11 09 | 126346 |
| SHOVILNIX MARY | CASABAGE M | SEWKLY T | 65 | 3474 | 05 | 28 09 | 70362 |
| SHOVLIN BERNARD | HIGGINS A | MT CML T | 49 | 3115 | 01 | 12 09 | 18716 |
| SHOVLIN BOY | GARRITY K | WLKS BRE | 40 | 0051 | 03 | 20 09 | 38829 |
| SHOVLIN CLARENCE J | GRENINGER C | PHILA | 51 | 0001 | 07 | 31 09 | 124235 |
| SHOVLIN MARY | ROAN K | NW PHILA | 54 | 1440 | 05 | 25 09 | 66345 |
| SHOW BOY | OGLE I | S UN T | 26 | 2668 | 09 | 25 09 | 137824 |
| SHOW CHARLES W | RODEBAUGH E | PENN T | 65 | 3462 | 10 | 11 09 | 148404 |
| SHOW DONALD L | HALL J | OHIOPYLE | 26 | 1263 | 03 | 19 09 | 35576 |
| SHOW ELSIE F | LEASURE L | CONFLNCE | 56 | 1456 | 07 | 30 09 | 94466 |
| SHOW GIRL | SCHWARM C | CONFLNCE | 56 | 1456 | 07 | 11 09 | 94467 |
| SHOW RALPH S | SHORT E | MT PLSNT | 65 | 1536 | 07 | 13 09 | 99114 |
| SHOW RICHARD W | HENRY C | CONFLNCE | 56 | 1456 | 08 | 10 09 | 111641 |
| SHOW ROBERT B | DUNN A | SMITHFLD | 26 | 0515 | 05 | 29 09 | 69300 |
| SHOW ROBERT D | DUNN A | SMITHFLD | 26 | 0515 | 05 | 29 09 | 69300 |
| SHOW STILLBORN | THOMAS G | WLKS BRE | 40 | 0051 | 03 | 25 09 | 54435 |
| SHOW STILLBORN | LEONARD D | GRAMPIAN | 17 | 1183 | 07 | 21 09 | 96583 |
| SHOW WILFORD F | MADDOCKS M | DUNCNSVL | 07 | 0235 | 04 | 17 09 | 46320 |
| SHOW WILLIAM F | GRAFF E | PHILA | 51 | 0001 | 05 | 22 09 | 92094 |
| SHOW WILLIS E | MCCARTNEY E | WHRTN T | 26 | 2660 | 04 | 27 09 | 207412 |
| SHOWAKER SAMUEL P | COHICK A | FRNKFD T | 21 | 2567 | 08 | 02 09 | 134590 |
| SHOWAKER WILLIAM C | SCHGIER A | PHILA | 51 | 0001 | 04 | 30 09 | 73983 |
| SHOWALLER HARVEY | HAINLY M | W CLCO T | 36 | 2831 | 08 | 20 09 | 111990 |
| SHOWALTER BOY | ONEIL E | PGH | 02 | 0002 | 10 | 27 09 | 157151 |
| SHOWALTER CASSAMINE J | BENNETT J | HUNTNGDN | 31 | 1283 | 03 | 17 09 | 32385 |
| SHOWALTER CHESTER | FISHER M | SMFLD T | 31 | 2737 | 11 | 22 09 | 165125 |
| SHOWALTER DEAN F | SHAW J | FRDM T | 07 | 2195 | 12 | 26 09 | 198410 |
| SHOWALTER EDNA M | HARTMAN R | E VCNT T | 15 | 2409 | 02 | 03 09 | 21991 |
| SHOWALTER FRANCES | MOORE C | EARL T | 36 | 2845 | 10 | 09 09 | 168177 |
| SHOWALTER GLADYS V | KYLE G | GRGES T | 26 | 2657 | 10 | 19 09 | 146993 |
| SHOWALTER GRACE | KYLE G | GRGES T | 26 | 2657 | 10 | 19 09 | 146993 |
| SHOWALTER HARRY R | RAMEY N | ALGHNY T | 07 | 2190 | 03 | 19 09 | 47896 |
| SHOWALTER IRA E | EBERLY A | E CLCO T | 36 | 2830 | 08 | 26 09 | 129883 |
| SHOWALTER MILDRED H | BATES M | PHILA | 51 | 0001 | 03 | 27 09 | 42482 |
| SHOWALTER RALPH E | ECKHART J | W CLCO T | 36 | 2831 | 07 | 09 09 | 111999 |
| SHOWALTER THEODORE | SCHELL L | WMSBG | 07 | 1087 | 02 | 20 09 | 23494 |
| SHOWALTERS GIRL | THOMAS A | BRDTP T | 05 | 2127 | 11 | 14 09 | 165309 |
| SHOWAN ROSA | CAMPELLA M | MIDLTN T | 23 | 2601 | 04 | 15 09 | 49781 |
| SHOWATER BLAIR I | FOSTER M | HUNTNGDN | 31 | 1283 | 03 | 14 09 | 32384 |
| SHOWDER ALBERT R | FORNEY M | W CHSQ T | 49 | 3112 | 09 | 15 09 | 133857 |
| SHOWERS ALBERT | WISSEN J | MT JOY T | 36 | 2837 | 02 | 24 09 | 16332 |
| SHOWERS BOY | SCHNEIDER V | OIL CITY | 61 | 0047 | 09 | 09 09 | 134993 |
| SHOWERS BOY | CONY M | MNLN T | 01 | 2004 | 03 | 19 09 | 28473 |
| SHOWERS CARL D | DIVIN E | LACK T | 34 | 2809 | 01 | 04 09 | 2931 |
| SHOWERS EMMA | GROSS, B | READING | 06 | 0049 | 04 | 27 09 | 51833 |
| SHOWERS ESTHER | RITTER N | UNION CY | 25 | 1252 | 02 | 26 09 | 23045 |
| SHOWERS GEORGE | KUSS R | POTTSVL | 54 | 1444 | 11 | 02 09 | 168760 |
| SHOWERS HOMER G | FIDLER A | READING | 06 | 0049 | 05 | 07 09 | 67546 |
| SHOWERS IDA V | WHEELER B | CLARN T | 16 | 2430 | 06 | 07 09 | 92241 |
| SHOWERS IRMA M | PAUL A | READING | 06 | 0049 | 10 | 04 09 | 152283 |
| SHOWERS ISAPHINE C | GREEN B | READING | 06 | 0049 | 04 | 27 09 | 51833 |
| SHOWERS JOSEPHINE C | GREEN B | READING | 06 | 0049 | 04 | 27 09 | 51833 |
| SHOWERS KENT | YOHE M | BELLEFNT | 14 | 1146 | 11 | 02 09 | 161680 |
| SHOWERS MARY H | STEIN C | MILTON | 49 | 1406 | 06 | 15 09 | 99674 |

Ethel Shrader - K. Cox · Alley Co. 7/7 104860-09

| | | | | | | |
|---|---|---|---|---|---|---|
| SHOWERS OSCAR | FIDLER A | READING | 06 | 0049 | 05 08 09 | 67546 |
| SHOWERS RANSOM F | SHOWERS C | BENEZT T | 24 | 2621 | 12 10 09 | 189726 |
| SHOWERS STILLBORN | SMITH E | LACK T | 34 | 2809 | 04 20 09 | 46832 |
| SHOWERS VIOLA K | BURKET F | SAVL T | 50 | 3162 | 07 20 09 | 97350 |
| SHOWERS VIVIAN S | SANDERS B | CENTER T | 55 | 3252 | 06 06 09 | 85401 |
| SHOWERS WM | BATES L | YOUNGSTN | 65 | 0964 | 02 05 09 | 24053 |
| SHOWMAN GIRL | MCNALLY N | UNIONTN | 26 | 1265 | 09 14 09 | 137774 |
| SHOWOLYTA OLGA | SHELEP A | OLYPHANT | 35 | 0590 | 05 29 09 | 66475 |
| SHOWSHOK MARY | AMBRESKO L | THROOP | 35 | 0593 | 10 08 09 | 154480 |
| SHOWVAKER DOROTHY M | WETZEL A | CARLISLE | 21 | 1220 | 09 01 09 | 128811 |
| SHOYL LAURA | MARINO L | PHILA | 51 | 0001 | 04 01 09 | 57555 |
| SHPOK MIKE | LUKACHIK N | EDWRDSVL | 40 | 0639 | 05 08 09 | 61922 |
| SHRACK HAZEL E | HOWELL M | DERRY T | 65 | 3458 | 10 04 09 | 145891 |
| SHRACK JOSEPH E | MASDOLLAR A | SOMRST T | 56 | 3277 | 04 28 09 | 53248 |
| SHRADE HELEN M | BEAR D | FRNKLN T | 67 | 3499 | 10 03 09 | 146308 |
| SHRADEL BOY | HANNING M | MEYERSDL | 56 | 1460 | 10 26 09 | 150406 |
| SHRADER ANNA | SULELY S | HAZEL T | 40 | 2944 | 03 15 09 | 203316 |
| SHRADER EDNA C | NAUGLE L | ANTRIM T | 28 | 2685 | 07 10 09 | 96517 |
| SHRADER ELIZABETH J | GILLESPIE M | JFRSN T | 63 | 3405 | 02 06 09 | 14390 |
| SHRADER ~~GIRL~~ Helen | MUSICK A | JEANT | 65 | 1532 | 01 25 09 | 4424 |
| SHRADER GIRL | HENRY C | E HUNT T | 65 | 3559 | 01 26 09 | 8436 |
| SHRADER HAROLD | SEIBLE G | DALE | 11 | 0304 | 09 23 09 | 129889 |
| SHRADER HELEN | BENDER H | PGH | 02 | 0002 | 07 28 09 | 156199 |
| SHRADER MORRIS G | MCCARTNEY E | AMWELL T | 63 | 3421 | 09 26 09 | 155089 |
| SHRADER RAMER C | BINKLEY M | GRNCSTL | 28 | 1268 | 07 14 09 | 96515 |
| SHRADER STILLBORN | WILSON M | FREEPORT | 03 | 1038 | 08 04 09 | 113132 |
| SHRADLE BOY | KRONAR M | GREENSBG | 65 | 1531 | 11 09 09 | 164351 |
| SHRADLE IRENE | LAPAN M | PGH | 02 | 0002 | 11 27 09 | 197282 |
| SHRADLE IRENE | LAPPAN M | PGH | 02 | 0002 | 10 27 09 | 205248 |
| SHRADLEY CHARLES W | HEIKES J | HBG | 22 | 0038 | 04 10 09 | 47528 |
| SHRAEDER JEAN N | ROSSITER A | MIDLTN T | 23 | 2601 | 06 27 09 | 82201 |
| SHRAEDER WALTER J | BRADY L | PHILA | 51 | 0001 | 11 17 09 | 175727 |
| SHRAGE GIRL | PRAGER M | DUQUESNE | 02 | 1018 | 10 29 09 | 145706 |
| SHRAIB BOY | MARGULUS C | DUQUESNE | 02 | 1018 | 10 27 09 | 145709 |
| SHRAITZ JOHN O | SHICKLY M | COLUMBIA | 36 | 1326 | 02 01 09 | 15000 |
| SHRANGER MILTON E | HETRICK R | PORTER T | 33 | 2796 | 06 16 09 | 101130 |
| SHRAPSHIRE SAMUEL F | CARR M | CHESTER | 23 | 0009 | 07 07 09 | 93863 |
| SHRAUDER CATHERINE E | BADTORFF B | STEELTON | 22 | 0458 | 03 08 09 | 37445 |
| SHRAYER MARY M | GOLLER R | RICHLD T | 11 | 2329 | 10 17 09 | 148331 |
| SHRECENGOST GWENETH W | KASTOR O | RDBK T | 03 | 2083 | 01 17 09 | 8631 |
| SHRECENGOST NELLIE A | BOLAM A | REDBK T | 16 | 2444 | 08 28 09 | 114147 |
| SHRECK MARGARET | SHRECK C | DUNBAR T | 26 | 2656 | 01 19 09 | 15581 |
| SHRECKENGAST GEORGE M | ARMBUSTER C | GREGG T | 14 | 2357 | 11 11 09 | 167336 |
| SHRECKENGAST VERA J | ECKERT A | GAYSPORT | 07 | 0236 | 03 30 09 | 31607 |
| SHRECKENGOST LOIS V | DUCKET B | KARNS CY | 10 | 0286 | 04 20 09 | 48499 |
| SHRECKENGOST WILDA A | LOUGER N | ROSE T | 33 | 2779 | 08 13 09 | 127806 |
| SHRECKENGOST WILDA A | SONGER N | ROSE T | 33 | 2779 | 08 13 09 | 161445 |
| SHREDNECKI KAZOMIESZ | SHREDNECKI | PGH | 02 | 0002 | 03 04 09 | 40739 |
| SHREEVE ORVAL W | MCKINNEY F | NW CASTL | 37 | 0046 | 11 11 09 | 167645 |
| SHREFFLER BOY | ERICKSON T | CRNBRY T | 61 | 3369 | 08 30 09 | 168370 |
| SHREFFLER GRACE E | BOYER G | ROCKLD T | 61 | 3362 | 06 14 09 | 79176 |
| SHREFFLER JAMES F | AURAND M | LEWISTN | 44 | 1385 | 06 23 09 | 98154 |
| SHREFFLER MARTHA IRENE | HARTLEY I | LEWISTN | 44 | 1385 | 11 18 09 | 165971 |
| SHREFLER EXILDA G | DOE M | ROCKLD T | 61 | 3362 | 11 14 09 | 164039 |

Elva Shreiner - Gertrude Shill - Shamokin - 68383 - 7/19-09

| | | | | | | |
|---|---|---|---|---|---|---|
| SHREI RUDOLF | SECHA M | PGH | 02 | 0002 | 07 02 09 | 201534 |
| SHREIBSTEIN TILLIE | SUDOCK B | PHILA | 51 | 0001 | 04 03 09 | 57561 |
| SHREINER GEORGE | BIENRIEL G | ST CLAIR | 02 | 1602 | 07 26 09 | 119759 |
| SHREINER HARRY M | WITTERS J | MANHEIM | 36 | 1329 | 09 16 09 | 133608 |
| SHREINER MABEL I | STAUFFER A | W EARL T | 36 | 2841 | 12 06 09 | 179926 |
| SHREINER MABEL K | KURTZ M | EPHRATA | 36 | 1328 | 08 17 09 | 130263 |
| SHREINER MARY | HECKER F | LANCSTR | 36 | 0041 | 02 05 09 | 32983 |
| SHREINER MERRELL M | MICHAEL H | MANHEIM | 36 | 1329 | 09 18 09 | 133610 |
| SHREINER SARAH E | SOURBEER G | SUSQNA T | 22 | 2594 | 02 23 09 | 17046 |
| SHREINER THELMA I | WITMER E | TOWER CY | 54 | 1449 | 09 07 09 | 137955 |
| SHREMP CHAS H | SCHURR H | PHILA | 51 | 0001 | 06 25 09 | 90575 |
| SHRENDLEY BOY | RICHE J | GERMAN T | 26 | 2662 | 10 18 09 | 149939 |
| SHREVE BOY | JONES L morrisey | BLMFLD T | 20 | 2542 | 05 14 09 | 67709 |
| SHREVE ~~CHARLES~~ Donald H. | ~~PATTERSON~~ MA | OIL CITY | 61 | 0047 | 03 28 09 | 194491 |
| SHREVE SARAH T | TAYLOR M | PHILA | 51 | 0001 | 09 03 09 | 142932 |
| SHREWSBURY NELLIE L | OWENS A | BRADFORD | 42 | 0033 | 04 15 09 | 44155 |
| SHREY CARL B | BASTIAN E | BRADY T | 41 | 2967 | 11 14 09 | 167187 |
| SHREY JIM | GLASS C | BRADY T | 41 | 2967 | 12 03 09 | 183928 |
| SHREY JOE | GLASS C | BRADY T | 41 | 2967 | 12 03 09 | 183929 |
| SHREY LUTHER | BASTIAN E | BRADY T | 41 | 2967 | 11 14 09 | 167187 |
| SHREY RAYMOND | MARSHALL E | WATSONTN | 49 | 1413 | 11 18 09 | 172188 |
| SHRIEBER HARRY | SHRIEBER L | PGH | 02 | 0002 | 04 28 09 | 56056 |
| SHRIMP MAUD | DOCTOR M | MONTGMRY | 41 | 1361 | 06 08 09 | 82495 |
| SHRIN JAMES | KINIREY K | PGH | 02 | 0002 | 02 23 09 | 56462 |
| SHRINER DAISY B | HAKES G | WELLS T | 08 | 2238 | 06 09 09 | 79838 |
| SHRINER GEORGE U | RAFFNER M | S WDBY T | 05 | 2138 | 07 05 09 | 207488 |
| SHRINER JOHN | SIX T | GILMR T | 30 | 2720 | 05 21 09 | 66372 |
| SHRINER JOSEPH | ELIAS A | WLKS BRE | 40 | 0051 | 05 09 09 | 69981 |
| SHRIVER ALBERT A | WAYCHOFF R | JFRSN T | 30 | 2709 | 02 20 09 | 17699 |
| SHRIVER ALICE | LOWER L | HUSTON T | 07 | 2193 | 03 31 09 | 34573 |
| SHRIVER CALVIN L | LUSHER M | OIL CITY | 61 | 0047 | 04 09 09 | 66614 |
| SHRIVER GEORGE C | ZAKLEY A | E HNVR T | 38 | 2889 | 05 08 09 | 64082 |
| SHRIVER LESTER E | SHRIVER A | E PKLD T | 15 | 2406 | 04 14 09 | 51471 |
| SHRIVER MARY | REESE M | HORTON T | 24 | 2620 | 09 05 09 | 128071 |
| SHRIVER SUSAN E | DAY F | WASHNGTN | 63 | 0916 | 10 04 09 | 207300 |
| SHRIVO ROSIE | FLUCE A | PHILA | 51 | 0001 | 11 12 09 | 196229 |
| SHROADS GIRL | MERRIMAN L | FALLSTON | 04 | 0195 | 09 19 09 | 130762 |
| SHROAT HELEN C | ZELL E | LOCK HVN | ~~18~~ | 0043 | 11 29 09 | 182529 |
| SHROAT STILLBORN | STEVENSON A | LOCK HVN | 18 | 0043 | 01 15 09 | 4895 |
| SHROCK BURDETT M | LONG L | ROCKWOOD | 56 | 1462 | 02 16 09 | 36611 |
| SHROCK DWIGHT | MILLER N | MDL CK T | 56 | 3266 | 07 30 09 | 129325 |
| SHROCK MARLANA J | LUZIER E | CLEARFLD | 17 | 1179 | 11 13 09 | 162617 |
| SHRODES SARAH E | TOWSON M | FAWN T | 67 | 3498 | 02 23 09 | 31234 |
| SHROEDER FRANK | WILHELM R | L GWYD T | 46 | 3095 | 12 16 09 | 195387 |
| SHROGH BARNEY | PINNER F | PHILA | 51 | 0001 | 02 13 09 | 58133 |
| SHROLL GEORGE | WATSMOUSKY | CRESN T | 11 | 2311 | 01 20 09 | 3367 |
| SHROLL SAMUEL H | BRAMEN E | MT JOY | 36 | 0607 | 09 07 09 | 133637 |
| SHROLL STILLBORN | SHROLL M | MT JOY | 36 | 0607 | 05 11 09 | 65301 |
| SHROM GIRL | HARNBURGER | EARL T | 36 | 2845 | 09 02 09 | 134599 |
| SHROM JOHANNA | FOBER A | MONACA | 04 | 1054 | 01 19 09 | 19169 |
| see correction file K SHRONK JOHN F | FORCE M | | 46 | 3003 | 08 17 09 | 118595 |
| SHROPSHIRE ~~BOY~~ NELLIE MAE | SHROPSHIRE | GREENSBG | 65 | 1531 | 04 30 09 | ~~47156~~ 67075 |
| SHROPSHIRE WILLIAM E | PILKINGTON | CHESTER | 23 | 0009 | 02 04 09 | 14545 |
| SHROSKI JULIA | WESELOSKI H | HRSN TP | 02 | 2058 | 02 08 09 | 22737 |

5-23-69 Shubert, Elwood Graydon - Mary McKrendy 0-218638-11 Blair Co 4-1-11

| | | | | | | | |
|---|---|---|---|---|---|---|---|
| SHROUP GABRIAL A | GIRARD M | BUTLER | 10 | 1109 | 02 05 09 | | 13761 |
| SHROUT STILLBORN | LOY B | JFRSN T | 02 | 2060 | 12 17 09 | | 179814 |
| SHROYER ALICE M | KIPP L | LNDRY T | 05 | 2129 | 10 25 09 | | 160567 |
| SHROYER ~~ANDREW~~ Curtis Andrew | GLESSNER S | ALGHNY T | 56 | 3273 | 12 28 09 | | 195413 |
| SHROYER BOY | MILLER V | LNDRY T | 05 | 2129 | 09 07 09 | | 131663 |
| SHROYER BOY | SHEETS E | COAL T | 49 | 3117 | 02 08 09 | | 21719 |
| SHROYER MARTHA | CARL C | LYKENS T | 22 | 2579 | 10 02 09 | | 147513 |
| SHRUER JNO | BURK L | DERRY T | 65 | 3458 | 08 23 09 | | 112077 |
| SHRUM ALBERTA | REED E | MONROE T | 16 | 2445 | 03 01 09 | | 29656 |
| SHRUM ELLA G | JOLLY M | ALQUPA | 04 | 1046 | 10 15 09 | | 143747 |
| SHRUM JACK | WALLACE K | PGH | 02 | 0002 | 06 08 09 | | 88554 |
| SHRUM JOHN R | GRIM R | E HUNT T | 65 | 3559 | 12 15 09 | | 187242 |
| SHRUM LLOYD C | ROBINSON V | JEANT | 65 | 1532 | 10 18 09 | | 148392 |
| SHRUM STILLBORN | HUBER S | DERRY T | 65 | 3458 | 06 12 09 | | 78547 |
| SHRUPKA ANNIA | GALOVETSKI | MINERSVL | 54 | 1439 | 01 02 09 | | 5226 |
| SHRYOCK JAMES R | MILLER G | MEADVL | 20 | 0044 | 06 20 09 | | 116199 |
| SHRYOCK MARGARET E | CROUSE M | WILMORE | 11 | 1136 | 10 10 09 | | 155736 |
| SHRYOCK VIRGINIA F | ENGLISH F | PHILA | 51 | 0001 | 06 29 09 | | 90469 |
| SHRYVER ARTHUR J | MUNCH A | HUSTON T | 17 | 0399 | 03 23 09 | | 36033 |
| SHUAGAS ANNIE | YANKLANTUS | SCRANTON | 35 | 0004 | 07 10 09 | | 169606 |
| SHUAGIS JOSEPH | DUFLA T | BLKLK T | 11 | 2309 | 07 20 09 | | 205758 |
| SHUBA ALBERT | SVECY J | SUSQNA T | 11 | 2304 | 06 06 09 | | 76641 |
| SHUBB GIRL | PASTOWITZ M | PHILA | 51 | 0001 | 06 01 09 | | 90431 |
| SHUBECK JOSEPH | SKROK M | JENNER T | 56 | 3272 | 03 20 09 | | 32858 |
| SHUBECK LAWRENCE | SKROK M | JENNER T | 56 | 3272 | 03 20 09 | | 32857 |
| SHUBER FRANCIS | VERGOS S | PHILA | 51 | 0001 | 10 23 09 | | 198068 |
| SHUBERT CHRISTINA M | SCHNEIDER A | PHILA | 51 | 0001 | 06 25 09 | | 90593 |
| SHUBERT JOSEPH | GROHOSKY V | PHILA | 51 | 0001 | 01 11 09 | | 27435 |
| SHUBERT JOSEPH F | CONRAD M | N LEBN T | 38 | 2899 | 10 01 09 | | 165945 |
| SHUBERT MARGARET | STEMP L | BRADFORD | 42 | 0033 | 12 24 09 | | 177094 |
| SHUBERT MARY | MELINA H | ADAMS T | 11 | 2319 | 08 02 09 | | 119451 |
| SHUBERT MARY E | RENARD M | GRAMPIAN | 17 | 1183 | 07 01 09 | | 96582 |
| SHUBIC JOHN | BABWAC O | COALDALE | 54 | 1597 | 06 12 09 | | 78141 |
| SHUBITZ JOHN | SHEBLITZ T | BLDWN T | 02 | 2062 | 09 08 09 | | 129053 |
| SHUBROOK CATHERINE R | CONNER K | ASTON T | 23 | 2609 | 03 29 09 | | 31468 |
| SHUBROOK HAROLD | DUGAN M | ASTON T | 23 | 2609 | 10 30 09 | | 147396 |
| SHUBROOK WILLIAM E | GALLAGHER M | PHILA | 51 | 0001 | 02 07 09 | | 25684 |
| SHUBROOKS SAMUEL J | HOSTETTER E | LANCSTR | 36 | 0041 | 05 14 09 | | 81112 |
| SHUBUCK STANISLO | KASHMORE T | CRL T | 63 | 3430 | 01 16 09 | | 5583 |
| SHUCEVIGI JOHN | REVEGI E | SHNDAH | 54 | 1447 | 09 10 09 | | 136607 |
| SHUCH ELIZABETH | RACH C | PHILA | 51 | 0001 | 12 19 09 | | 193856 |
| SHUCK BOY | BUTTS M | BRT T | 45 | 3063 | 06 19 09 | | 86536 |
| SHUCK GLADYS P | SWINDELL S | | | | 07 22 09 | | 99230 |
| SHUCK GRACE A | DILCOUPE S | BFLO T | 60 | 3350 | 06 07 09 | | 81330 |
| SHUCK LULA M | WHITEMAN R | E MCH CH | 13 | 1139 | 08 11 09 | | 112802 |
| SHUCK MABEL L | WEAVER E | MCK CHNK | 13 | 1142 | 07 02 09 | | 99535 |
| SHUCK MICHAEL | KANTULYAK J | MT PL T | 63 | 3411 | 11 01 09 | | 162334 |
| SHUCKESHENS ANNIA | BUBLEHIA V | PORTG T | 11 | 2316 | 08 22 09 | | 118202 |
| SHUCKI ANTEANY | SELANSKEY M | THROOP | 35 | 0593 | 09 02 09 | | 138090 |
| SHUCKWITIS FRANK | LINN A | NWPRT T | 40 | 2928 | 10 10 09 | | 184522 |
| SHUDA ANNIE | WASILYKO M | PHILA | 51 | 0001 | 09 02 09 | | 143088 |
| SHUDA HELENA | SHUDA J | PGH | 02 | 0002 | 08 17 09 | | 123213 |
| SHUDA MIMMIE | SHUDA M | MT CARML | 49 | 1407 | 11 29 09 | | 166818 |
| SHUDAK AGGIE | CRUEL A | NW CSL T | 54 | 3228 | 11 21 09 | | 198347 |

Shue - Emma - A. 64147-09 - B - Chillis - 5-20-09. Lancaster
Leon L. Shue - D. Krieger - 12/10 - Heidlebug - 184174-09

~~Sey Shue~~ Schubauer

Shuffstall, Lester Patterson - 8/6/09 - Lulu O. McClimans - Venango Co - D 212740-09

| | | | | | | | |
|---|---|---|---|---|---|---|---|
| SHUDAK AGNES | KREUL A | NW CSL T | 54 | 3228 | 01 | 21 | 09 | 8551 |
| SHUDOWSKY FRANK J | ZOBA E | SHNDAH | 54 | 1447 | 05 | 03 | 09 | 102466 |
| SHUE ELIZABETH F | FLORY L | MANHEIM | 36 | 1329 | 10 | 24 | 09 | 150092 |
| SHUE ELSIE L | STERNER E | WNDSR T | 67 | 3512 | 05 | 01 | 09 | 70643 |
| SHUE GIRL | WARNER M | W MNHM T | 67 | 3503 | 12 | 14 | 09 | 181374 |
| SHUE MAMIE | RUHL S | WRWCK T | 36 | 2840 | 01 | 17 | 09 | 4723 |
| SHUE MILDRED C | SCILLION C | NW BRGTN | 04 | 1055 | 08 | 10 | 09 | 117389 |
| SHUE RUSSEL E | FREY G | YORK | 67 | 0053 | 09 | 09 | 09 | 139300 |
| SHUE WILLIAM H | WARNER S | W YORK | 67 | 1564 | 03 | 04 | 09 | 39644 |
| SHUEBOWER KATHERINE M | LENTZ H | CNWGO T | 67 | 3510 | 08 | 16 | 09 | 116431 |
| SHUEHOWER BESSIE M | GROSS A | MANCHSTR | 67 | 1559 | 06 | 20 | 09 | 82422 |
| SHUELLER BOY | PEHL H | PGH | 02 | 0002 | 09 | 04 | 09 | 201683 |
| SHUEMAKER GLADYS B | ANDERSON A | STWRT T | 26 | 2663 | 06 | 07 | 09 | 83592 |
| SHUEY ANNA | KENSICK V | BANKS T | 32 | 2760 | 01 | 24 | 09 | 3336 |
| SHUEY ANNIE F | TROY R | SUSQNA T | 22 | 2594 | 04 | 05 | 09 | ~~47588~~ 56811 |
| SHUEY AUTHUR L | KESSLER F | TOWER CY | 54 | 1449 | 02 | 11 | 09 | 22796 |
| SHUEY BOY | MARTIN S | PGH | 02 | 0002 | 03 | 30 | 09 | 56611 |
| SHUEY BOY | POWELL T | PORTER T | 54 | 3239 | 09 | 17 | 09 | 154433 |
| SHUEY BOY | HAINES D | PGH | 02 | 0002 | 03 | 10 | 09 | 40735 |
| SHUEY BOY | HUBLER B | BARRY T | 54 | 3210 | 01 | 14 | 09 | 16749 |
| SHUEY CATHERINE | WELSH J | COAL T | 49 | 3117 | 03 | 30 | 09 | 37319 |
| SHUEY CHESTER S | SHIRK A | E HNVR T | 38 | 2889 | 08 | 17 | 09 | 114718 |
| SHUEY CLARENCE | KURTZ S | PN GRV T | 54 | 3225 | 01 | 21 | 09 | 7112 |
| SHUEY FELIX | WASSOM B | PARKS T | 03 | 2076 | 07 | 18 | 09 | 98468 |
| SHUEY FREDA A | THUMMA A | HIGHSPR T | 22 | 0909 | 05 | 01 | 09 | 63587 |
| SHUEY GEORGE F | DILLMAN M | UNION T | 54 | 3232 | 04 | 05 | 09 | 52675 |
| SHUEY GIRL | KEENER B | HEMPFD T | 65 | 3461 | 07 | 19 | 09 | 96390 |
| SHUEY HARRY W | WENTLING G | E HNVR T | 38 | 2889 | 07 | 27 | 09 | 97743 |
| SHUEY JOHN H | NYE A | SUSQNA T | 22 | 2594 | 06 | 14 | 09 | 79955 |
| SHUEY KENNETH D | SHIVELY M | GREENSBG | 65 | 1531 | 10 | 04 | 09 | 147198 |
| SHUEY MERRIL H | FELMALA F | MARION T | 14 | 2351 | 09 | 07 | 09 | 128241 |
| SHUEY MERRILL E | FELMALA F | MARION T | 14 | 2351 | 09 | 07 | 09 | 128241 |
| SHUEY PHILIP B | OSMAN I | BENNER T | 14 | 2348 | 10 | 09 | 09 | 208235 |
| SHUEY RALPH E | ENDERS E | L PXTN T | 22 | 2595 | 10 | 08 | 09 | 147613 |
| SHUEY RUSSELL R | DODSON L | PN GRV T | 54 | 3225 | 07 | 12 | 09 | 101079 |
| SHUEY SARAH | KERSTETTER | COAL T | 49 | 3117 | 12 | 10 | 09 | 187094 |
| SHUEY WALTER A | CLAUSER R | TOWER CY | 54 | 1449 | 09 | 09 | 09 | 137958 |
| SHUEY WALTER M | KLOUSER R | TOWER CY | 54 | 1449 | 09 | 09 | 09 | 137958 |
| SHUEY WILLIAM C | PEMSINGER V | SWTRA T | 22 | 2596 | 05 | 17 | 09 | 63085 |
| SHUFF DONALD G | GORR L | READING | 06 | 0049 | 04 | 11 | 09 | 202439 |
| SHUFF ROBT L | ROSS H | LEMOYNE | 21 | 1219 | 04 | 01 | 09 | 48992 |
| SHUG WM V | VANCE C | PHILA | 51 | 0001 | 02 | 17 | 09 | 26599 |
| SHUGAR HELEN C | KOONS I | LEBANON | 38 | 0042 | 07 | 13 | 09 | 98047 |
| SHUGARD ALICE K | MEEKS E | PHILA | 51 | 0001 | 06 | 14 | 09 | 90614 |
| SHUGARS DELBERT W | MORRISON M | OIL CITY | 61 | 0047 | 12 | 20 | 09 | 206019 |
| SHUGART BOY | SHUGART A | BRADFD T | 17 | 2453 | 07 | 13 | 09 | 145358 |
| SHUGART GOLDA | AMON H | LAWRNC T | 17 | 2450 | 10 | 29 | 09 | 162634 |
| SHUGARTS BOY | HESS V | JOHNSNBG | 24 | 1240 | 07 | 30 | 09 | 97826 |
| SHUGARTS DOROTHY B | FELTY H | FRGSN T | 14 | 2362 | 04 | 10 | 09 | 53298 |
| SHUGARTS MARY | LONDON M | HOMER CY | 32 | 1295 | 04 | 26 | 09 | 47871 |
| SHUGARTS TONY | ZUGEC R | WHITE T | 11 | 2321 | 01 | 19 | 09 | 3446 |
| SHUGERT ERNEST W | SOMERVILLE | LAWRNC T | 17 | 2450 | 06 | 08 | 09 | 128794 |
| SHUGERTS JAMES M | KYLER G | MORRIS T | 17 | 2472 | 10 | 10 | 09 | 150081 |
| SHUGHART ETHYL M | ASPER B | S MDTN T | 21 | 2559 | 06 | 21 | 09 | 77638 |

| | | | | | | | |
|---|---|---|---|---|---|---|---|
| SHUGHRUE DOROTHY M | WOLF F | PHILA | 51 | 0001 | 09 | 21 | 09 | 173702 |
| SHUGOVASH JOHN | TOKARSICK M | S UN T | 26 | 2668 | 04 | 11 | 09 | 53783 |
| SHUGUT SUSAN | LESH K | E UN T | 54 | 3233 | 06 | 25 | 09 | 85047 |
| SHUGUTS WILBERT M | GULICH M | LAWRNC T | 17 | 2450 | 11 | 07 | 09 | 162620 |
| SHUHLER LORETTA M | VAN L | BASTRS T | 41 | 2964 | 09 | 18 | 09 | 132221 |
| SHUKER ANNA L | SEIGER M | HAMBURG | 06 | 0227 | 11 | 14 | 09 | 206213 |
| SHUKER FREDERICK A | MILLER J | READING | 06 | 0049 | 12 | 09 | 09 | 186138 |
| SHUKEWICZ GIRL | KELLEY K | SHNDAH | 54 | 1447 | 05 | 11 | 09 | 68282 |
| SHUKITIS BOY | CHAPLEVICY | SCRANTON | 35 | 0004 | 11 | 09 | 09 | 169842 |
| SHUKLANSKY ISADORE | MARKS T | EDENBURG | 16 | 1170 | 12 | 03 | 09 | 180175 |
| SHUKLIS ~~BOY~~ Frank | VENSK US V | THROOP | 35 | 0593 | 12 | 23 | 09 | 194612 |
| SHULA LOUIS | SCHOLOBERG | PENN T | 65 | 3462 | 10 | 15 | 09 | 148406 |
| SHULACIS KATIE | UNCHICATIS | W PTSTN | 40 | 1356 | 06 | 26 | 09 | 87048 |
| SHULAK JOZEPH | TOMASICH F | L YDR T | 11 | 2328 | 02 | 06 | 09 | 17658 |
| SHULASKI JOHN M | BISLEY M | COOPER T | 17 | 2471 | 12 | 31 | 09 | 182288 |
| SHULDEY FRICK | HAJIK J | FRNKLN T | 65 | 3472 | 09 | 05 | 09 | 134669 |
| SHULER AGNES | BACHMAN A | ALLENTN | 39 | 0031 | 01 | 06 | 09 | 13518 |
| SHULER ALBERTA M | SECHLER C | WATSONTN | 49 | 1413 | 11 | 14 | 09 | 172191 |
| SHULER ANDREW | JACKSON E | L GWYD T | 46 | 3095 | 11 | 13 | 09 | 184908 |
| SHULER ANNA R | KEARNEY H | SCRANTON | 35 | 0004 | 08 | 17 | 09 | 136398 |
| SHULER BOY | RUDOLPH M | ALLENTN | 39 | 0031 | 10 | 22 | 09 | 143555 |
| SHULER ELLA M | JACKSON A | MTGMRY T | 46 | 3090 | 04 | 26 | 09 | 48807 |
| SHULER EMMA L | HILDENBRAND | PHILA | 51 | 0001 | 03 | 04 | 09 | 58669 |
| SHULER FRANK | JACKSON E | L GWYD T | 46 | 3095 | 03 | 18 | 09 | 117256 |
| SHULER GIRL | WERLEY C | LYNN T | 39 | 2911 | 11 | 03 | 09 | 188082 |
| SHULER HARRY S | HAMMERSLY V | NW CMBLD | 21 | 0443 | 09 | 29 | 09 | 134748 |
| SHULER IVADINE | CASTEEL V | SUMMIT T | 56 | 3269 | 04 | 05 | 09 | 49924 |
| SHULER JACKSON | JACKSON E | L GWYD T | 46 | 3095 | 11 | 13 | 09 | 184909 |
| SHULER MILDRED V | HALL M | MONTGMRY | 41 | 1361 | 02 | 09 | 09 | 19428 |
| SHULER SARA E | STINE I | CLVLND T | 19 | 2509 | 09 | 14 | 09 | 129298 |
| SHULER VIOLET | CLEMENS J | NORRISTN | 46 | 1399 | 04 | 17 | 09 | 50647 |
| SHULER WALTER M | WILDRION S | JACKSN T | 45 | 3056 | 04 | 01 | 09 | 53375 |
| SHULEZ FLORENCE R | SPEAKMAN M | MONESSEN | 65 | 1535 | 01 | 10 | 09 | 18792 |
| SHULIFF WILLIAM M | HOOVER G | NW CASTL | 37 | 0046 | 07 | 16 | 09 | 99919 |
| SHULIK ANNIE | ADNESON A | PERRY T | 26 | 2671 | 03 | 19 | 09 | 36141 |
| SHULIK ANNIE | AFO P | M PLST T | 65 | 3467 | 07 | 15 | 09 | 99129 |
| SHULIK GEORGE | CIRCUS K | N UN T | 26 | 2667 | 04 | 14 | 09 | 53766 |
| SHULIMATE JOHN | SHULIMENTO | ALLENTN | 39 | 0031 | 09 | 18 | 09 | 126988 |
| SHULIMENTO JOHN | SHULIMENTO | ALLENTN | 39 | 0031 | 09 | 18 | 09 | 126988 |
| SHULIS MARY | VENO M | S UN T | 26 | 2668 | 08 | 07 | 09 | 201110 |
| SHULL BOY | MOYER A | WIND GAP | 48 | 0761 | 09 | 27 | 09 | 139024 |
| SHULL BOY | SHULL L | VERSLS T | 02 | 2022 | 07 | 22 | 09 | 98639 |
| SHULL BOY | BISTLINE D | JNATA T | 50 | 3172 | 11 | 15 | 09 | 168230 |
| SHULL BOY | DUNKELBERGE | SPRING T | 50 | 3160 | 11 | 04 | 09 | 166241 |
| SHULL EMMA I | DOUGLAS I | PHILA | 51 | 0001 | 07 | 30 | 09 | 124255 |
| SHULL EMMA S | LITTLE C | TYRONE T | 07 | 2199 | 01 | 14 | 09 | 8987 |
| SHULL JOHN V | HAINES E | FALLS T | 09 | 2248 | 12 | 16 | 09 | 184005 |
| SHULL THELMA A | BOOB SARA M. | MILLHEIM | 14 | 0341 | 01 | 20 | 09 | 207000 |
| SHULL WILLIAM M | MCCARROLL S | HBG | 22 | 0038 | 03 | 28 | 09 | 31719 |
| SHULMAN BOY | BERNSTINE M | S BETHLM | 48 | 1421 | 10 | 16 | 09 | 153211 |
| SHULMAN HIEMAN | GRABELSKY R | PHILA | 51 | 0001 | 10 | 21 | 09 | 174077 |
| SHULMAN LOUIS | MYERS L | PHILA | 51 | 0001 | 05 | 27 | 09 | 92071 |
| SHULMAN SIMON | MITCHEL I | GLTZN T | 11 | 2310 | 06 | 12 | 09 | 96655 |
| SHULSALLES JOSEPH | SZOEPENSKI | MAHNY CY | 54 | 1438 | 02 | 04 | 09 | 18604 |

Shultz, Chestie Anna Emily - 1/10/09 — Blanche Mae Weaver - Centre Co. - D2127#1-09

| | | | | | | | |
|---|---|---|---|---|---|---|---|
| SHULSKY MIKE | WALKER M | BRADY T | 17 | 2459 | 09 | 10 | 09 | 129662 |
| SHULTIS GIRL | KALAVSKI M | MORRIS T | 17 | 2472 | 12 | 02 | 09 | 184137 |
| SHULTS FRANK L | WALKINS J | MONROE T | 08 | 2215 | 02 | 28 | 09 | 19027 |
| SHULTS GEORGE L | CRAMMER N | MONROE T | 08 | 2215 | 10 | 19 | 09 | 150301 |
| SHULTS HELEN | APT M | WLMSPRT | 41 | 0052 | 10 | 19 | 09 | 154972 |
| SHULTS JOSEPH | VARPUS M | SCRANTON | 35 | 0004 | 01 | 25 | 09 | 7852 |
| SHULTS JOSEPH | BACANKA A | PLYMTH T | 40 | 2937 | 03 | 28 | 09 | 35697 |
| SHULTY ANTHONY | KRORGER A | DUQUESNE | 02 | 1018 | 06 | 08 | 09 | 78333 |
| SHULTY DOROTHY E | KNULL V | N LEBN T | 38 | 2899 | 06 | 10 | 09 | 81160 |
| SHULTY MARY E | GRANER M | PGH | 02 | 0002 | 08 | 07 | 09 | 122596 |
| SHULTY MERLE F | KINT E | MT PLS T | 01 | 2017 | 04 | 02 | 09 | 50865 |
| SHULTZ ADA V | LOCKARD C | WHTLY T | 30 | 2714 | 12 | 06 | 09 | 194889 |
| SHULTZ ADAM G | MATANSE R | PGH | 02 | 0002 | 12 | 24 | 09 | 190710 |
| SHULTZ AGNES | BLESSER M | MCKEESPT | 02 | 0021 | 01 | 20 | 09 | 5023 |
| SHULTZ ALOVISIUS | SZALEK M | SHNDAH | 54 | 1447 | 06 | 26 | 09 | 84980 |
| SHULTZ ALVERDA G | LANDIS H | BLACK T | 56 | 3275 | 03 | 13 | 09 | 36601 |
| SHULTZ AMELIA M | SHULTZ S | PGH | 02 | 0002 | 06 | 23 | 09 | 88503 |
| SHULTZ ARTHUR | MCMANUS J | PINE T | 32 | 2758 | 09 | 28 | 09 | 145099 |
| SHULTZ ARTHUR J | MARTIN M | LEBANON | 38 | 0042 | 02 | 11 | 09 | 33041 |
| SHULTZ BEMARD J | SPRAGG N | WHTLY T | 30 | 2714 | 08 | 27 | 09 | 121864 |
| SHULTZ BOY | WALKER N | WDBRY T | 07 | 2200 | 05 | 01 | 09 | 70392 |
| SHULTZ BOY | HECK E | MDN CK T | 06 | 2164 | 09 | 10 | 09 | 130752 |
| SHULTZ ~~BOY~~ Roland Eugene | SEELEY M | BR CRK T | 19 | 2503 | 10 | 01 | 09 | 144373 |
| SHULTZ BOY | WEAVER A | STRSBG T | 36 | 2858 | 04 | 19 | 09 | 53605 |
| SHULTZ BOY | HESTER L | DERRY T | 47 | 3074 | 05 | 03 | 09 | 70540 |
| SHULTZ BOY | LAGEY L | PENN T | 65 | 3462 | 11 | 07 | 09 | 165576 |
| SHULTZ BOY | CROSSLEY L | BENTON | 19 | 1196 | 11 | 07 | 09 | 177[illegible] |
| SHULTZ BOY | REISH E | HALIFAX | 22 | 1231 | 02 | 12 | 09 | 173[illegible]8 |
| SHULTZ BROWSLAWA | NOVOWSKI E | PHILA | 51 | 0001 | 01 | 26 | 09 | 199511 |
| SHULTZ CAROL | SMISZ A | DURYEA | 40 | 0085 | 04 | 13 | 09 | 45915 |
| SHULTZ CHARLES | KRISBEL I | ALLENTN | 39 | 0031 | 06 | 01 | 09 | 75953 |
| SHULTZ CHARLES E | HESS M | CHLTHM T | 46 | 3085 | 03 | 26 | 09 | 63890 |
| SHULTZ CHARLES F | DUFFY E | PHILA | 51 | 0001 | 06 | 25 | 09 | 90481 |
| SHULTZ CHARLES F | SHAFFER M | MAHNG T | 37 | 2877 | 10 | 18 | 09 | 150632 |
| SHULTZ CHARLES W | AIKEY L | HOWARD T | 14 | 2353 | 01 | 18 | 09 | 3998 |
| SHULTZ CHESTER WILLIAM | LYNN M | BR CRK T | 19 | 2503 | 04 | 21 | 09 | 44345 |
| SHULTZ CLARA M | PIPER L | UNITY T | 65 | 3460 | 04 | 09 | 09 | 47178 |
| SHULTZ DANL E | CALLAHAN M | PGH | 02 | 0002 | 12 | 18 | 09 | 190680 |
| SHULTZ DOROTHY | BUFFAMOYER | LEBANON | 38 | 0042 | 09 | 10 | 09 | 132349 |
| SHULTZ DOROTHY L | KILGORE P | MANHM T | 36 | 2867 | 03 | 02 | 09 | 48620 |
| SHULTZ EDGAR L | BARCLAY M | SOMRST T | 56 | 3277 | 11 | 03 | 09 | 170639 |
| SHULTZ EDNA H | LONG S | ROSS T | 40 | 2936 | 03 | 23 | 09 | 35181 |
| SHULTZ EDWARD | KERZEK M | BRADDOCK | 02 | 1013 | 02 | 21 | 09 | 13914 |
| SHULTZ ELANORE | | PITTSTON | 40 | 0048 | 08 | 10 | 09 | 151477 |
| SHULTZ ELIZABETH | ECKERT E | LEBANON | 38 | 0042 | 03 | 11 | 09 | 33009 |
| SHULTZ ELLEN | TUCKER E | PHILA | 51 | 0001 | 01 | 09 | 09 | 13007 |
| SHULTZ ELMER L | KELLER A | SGRLF T | 19 | 2501 | 04 | 22 | 09 | 203961 |
| SHULTZ EMMA A | BOLLENBACK | PHILA | 51 | 0001 | 11 | 21 | 09 | 196232 |
| SHULTZ EMORY L | KUMP F | FRNKLN T | 01 | 2002 | 03 | 22 | 09 | 28130 |
| SHULTZ EWALD | NICHOL W | COOPER T | 17 | 2471 | 01 | 07 | 09 | 4362 |
| SHULTZ EWALD G | WELK J | RUSH T | 14 | 2361 | 12 | 27 | 09 | 185915 |
| SHULTZ FLORENCE I | QUIKEL C | YORK | 67 | 0053 | 10 | 17 | 09 | 155782 |
| SHULTZ FREDERIC W | ROSEN L | PHILA | 51 | 0001 | 10 | 03 | 09 | 196090 |
| SHULTZ GEORGE | GORDEN M | PHILA | 51 | 0001 | 07 | 19 | 09 | 124274 |

| | | | | | | | |
|---|---|---|---|---|---|---|---|
| SHULTZ GEORGE D | REEDER S | SPC CK T | 31 | 2726 | 12 11 09 | | 195485 |
| SHULTZ GIRL | FRANKS R | DUQUESNE | 02 | 1018 | 05 21 09 | | 61162 |
| SHULTZ GIRL | UMSTEAD S | W HMLK T | 47 | 3070 | 05 25 09 | | 61637 |
| SHULTZ GIRL | HOWE H | RICHLD T | 16 | 2439 | 09 06 09 | | 137334 |
| SHULTZ GIRL | BERBERT K | READING | 06 | 0049 | 02 19 09 | | 20925 |
| SHULTZ GIRL | MALONE H | BORO T | 04 | 2100 | 02 28 09 | | 14480 |
| SHULTZ GIRL | MCCOLLOUGH | E HPWL T | 67 | 3493 | 04 12 09 | | 45572 |
| SHULTZ GRACE F | LENNOX F | LANCSTR | 36 | 0041 | 05 20 09 | | 64141 |
| SHULTZ GREGOR C | BROWN M | DUQUESNE | 02 | 1018 | 05 06 09 | | 61136 |
| SHULTZ HARRY | KILDAY M | PHILA | 51 | 0001 | 07 18 09 | | 199871 |
| SHULTZ HENRY | SMITH M | LATROBE | 65 | 0942 | 09 15 09 | | 132463 |
| SHULTZ HENRY G | ZEROVICH S | SHNDAH | 54 | 1447 | 10 31 09 | | 153031 |
| SHULTZ HETTIE A | DAWSON N | ORANGEVL | 19 | 1202 | 12 06 09 | | 185253 |
| SHULTZ IRENE E | SHULTZ F | MANOR T | 36 | 2859 | 06 05 09 | | 87265 |
| SHULTZ JASPER | LONG R | ROSS T | 40 | 2936 | 12 13 09 | | 184544 |
| SHULTZ JOHN | NOVACK J | SCRANTON | 35 | 0004 | 05 10 09 | | 68087 |
| SHULTZ JOHN | AMSKAVAGE B | MINERSVL | 54 | 1439 | 06 09 09 | | 81921 |
| SHULTZ JOSEPH | WARENSKA W | MT CARML | 49 | 1407 | 07 04 09 | | 98666 |
| SHULTZ JOSEPH | SHULTZ L | PGH | 02 | 0002 | 03 11 09 | | 40743 |
| SHULTZ JOYCE L | KELLER M | WALKER T | 34 | 2798 | 08 08 09 | | 116790 |
| SHULTZ KARL C | SCHULTZ M | N EAST | 25 | 2639 | 06 20 09 | | 83214 |
| SHULTZ KENNETH | DAVIS S | BLAIRSVL | 32 | 1292 | 04 11 09 | | 44200 |
| SHULTZ KENNETH H | SPRAGG N | WHTLY T | 30 | 2714 | 08 27 09 | | 121865 |
| SHULTZ LAWRENCE B | GARONE S | GROVE CY | 43 | 0689 | 04 16 09 | | 47387 |
| SHULTZ LILLIE | JOHNSON M | PHILA | 51 | 0001 | 03 10 09 | | 197982 |
| SHULTZ LOUIE | GREEN M | BRADDOCK | 02 | 1013 | 09 18 09 | | 127622 |
| SHULTZ LOUIS E | MCADOO M | ALGHNY T | 65 | 3473 | 11 03 09 | | 171475 |
| SHULTZ MARGARET I | BITTINGER A | GREEN T | 28 | 2681 | 11 13 09 | | 208871 |
| SHULTZ MARGARET | ZIMMERMAN L | HNTGTN T | 40 | 2934 | 12 28 09 | | 184543 |
| SHULTZ MARGARET M | MILLER M | COLUMBIA | 36 | 1326 | 08 30 09 | | 111332 |
| SHULTZ MARY | BROWN S | SLATNGTN | 39 | 1345 | 03 10 09 | | 38197 |
| SHULTZ MARY C | DREUTLEIN M | MEADVL | 20 | 0044 | 05 17 09 | | 82099 |
| SHULTZ MARY E | STUMP M | YORK | 67 | 0053 | 03 24 09 | | 39789 |
| SHULTZ MARY K | PEEPLE M | MONTR T | 19 | 2513 | 02 12 09 | | 14435 |
| SHULTZ MILDRED I | FRANTZ A | RICHLAND | 38 | 1594 | 04 05 09 | | 50117 |
| SHULTZ MILDRED M | SCHROCK M | SOMRST T | 56 | 3277 | 09 23 09 | | 137623 |
| SHULTZ NAOMI M | LEHMAN J | LEBANON | 38 | 0042 | 10 29 09 | | 206097 |
| SHULTZ RICHARD H | RHOADS E | HIGHSPR | 22 | 0909 | 08 06 09 | | 114007 |
| SHULTZ ROBERT | HIBLICH M | DUNMORE | 35 | 0582 | 03 31 09 | | 45895 |
| SHULTZ ROBERT R | DEWALD H | ORANGEVL | 19 | 1202 | 11 29 09 | | 168443 |
| SHULTZ RUTH | FRENZEL A | PHILA | 51 | 0001 | 01 25 09 | | 42904 |
| SHULTZ RUTH O | GREEN P | W PNSB T | 21 | 2568 | 08 31 09 | | 117333 |
| SHULTZ SARAH | SHULTZ S | FRNKLN T | 01 | 2002 | 09 12 09 | | 127297 |
| SHULTZ SHELTON T | WESTOVER D | GREEN T | 32 | 2757 | 09 22 09 | | 145094 |
| SHULTZ STILLBORN | MCKINLEY M | BELLEFNT | 14 | 1146 | 10 25 09 | | 144669 |
| SHULTZ STILLBORN | MCKINLEY M | BELLEFNT | 14 | 1146 | 10 25 09 | | 144670 |
| SHULTZ STILLBORN | KILGORE S | LANCSTR | 36 | 0041 | 10 02 09 | | 148720 |
| SHULTZ STILLBORN | DRUMM L | JRSY SHR | 41 | 1360 | 02 22 09 | | 17680 |
| SHULTZ THALMA J | SNYDER J | GEARHT T | 49 | 3120 | 05 11 09 | | 84537 |
| SHULTZ THORA A | SWIFT B | ERIE | 25 | 0054 | 05 08 09 | | 61767 |
| SHULTZ VIOLA | ASORBA J | PHILA | 51 | 0001 | 02 18 09 | | 58125 |
| SHULTZ W BOYD | FRYMOYER S | L HLBG T | 06 | 2185 | 05 29 09 | | 67594 |
| SHULTZ WILLIAM | EVANS M | LANCSTR | 36 | 0041 | 05 03 09 | | 64127 |
| SHULTZ WM | SMITH M | DERRY T | 65 | 3458 | 06 03 09 | | 78535 |

Shubgar, Mary D-209989 Helen Koval Alleg Co, 8-4-09

Shumaker, Smith Beatty D-210818 Mary Alice Hetrick, Clarion Co 9-12-09

Shumaker, Ann D-211891 A. Mulroy Plains 4/4

| | | | | | | | |
|---|---|---|---|---|---|---|---|
| SHULTZ YOHANKO | NYODONA A | HAZEL T | 40 | 2944 | 06 | 22 | 09 | 80081 |
| SHULTZ ZELDA M | DOERSTLER E | E HPFD T | 36 | 2869 | 10 | 16 | 09 | 148739 |
| SHULTZABARGER GIRL | BOWEN E | PITCAIRN | 02 | 1028 | 03 | 19 | 09 | 36059 |
| see over file SHULTZENBERGER ~~MABEL~~ ETHEL E | YOHN E | ANTIS T | 07 | 2188 | 10 | 05 | 09 | 144528 |
| SHULZ ALBERT | DERRANSZ M | WLMRDNG | 02 | 0167 | 05 | 11 | 09 | 70250 |
| SHULZ BOLESLAU | KOCH A | PHILA | 51 | 0001 | 11 | 15 | 09 | 175853 |
| SHULZ EMILINE | MAASCH E | PHILA | 51 | 0001 | 05 | 10 | 09 | 173465 |
| SHULZ EMMA C | PHIFER M | PHILA | 51 | 0001 | 10 | 21 | 09 | 159952 |
| SHUMAC BOY | BURGOON G | GREEN T | 32 | 2757 | 11 | 22 | 09 | 162270 |
| SHUMAC MICHAEL | ANTOLIC S | WHTHL T | 39 | 2917 | 08 | 30 | 09 | 178095 |
| SHUMACK STILLBORN | SHUMACK L | U TYRN T | 26 | 2654 | 08 | 30 | 09 | 112655 |
| SHUMACKER ELMER W | EVERETT L | PGH | 02 | 0002 | 04 | 15 | 09 | 56113 |
| SHUMAK JOSEPH | LIATIC N | WAR RUN | 40 | 0658 | 03 | 14 | 09 | 39670 |
| SHUMAKER ANNA G | BOYER M | MARYSVL | 50 | 1427 | 06 | 14 | 09 | 93683 |
| SHUMAKER EARNEST E | LOSE E | NW BTHLM | 16 | 1171 | 07 | 18 | 09 | 100416 |
| SHUMAKER EMMA I | WENTZ B | JACKSN T | 50 | 3154 | 11 | 28 | 09 | 161749 |
| SHUMAKER FREDA | OTZELBERGER | JOHNSTN | 11 | 0040 | 06 | 24 | 09 | 80701 |
| SHUMAKER HARRY | RHODES G | SUMMIT T | 56 | 3269 | 02 | 24 | 09 | 19071 |
| SHUMAKER HELEN F | FOSS H | PHILA | 51 | 0001 | 11 | 22 | 09 | 191798 |
| SHUMAKER KENDALL | MOBLEY B | MADSN T | 03 | 2094 | 05 | 06 | 09 | 65831 |
| SHUMAKER LAIRD D | MOBLEY B | MADSN T | 03 | 2094 | 05 | 06 | 09 | 65831 |
| SHUMAKER LEONA B | BAKER M | CONNLSVL | 26 | 1256 | 08 | 10 | 09 | 111104 |
| SHUMAKER LULU L | YOUNKEN M | ROCKWOOD | 56 | 1462 | 04 | 13 | 09 | 52109 |
| SHUMAKER MARY | LEHMAN I | PAINT | 56 | 0076 | 05 | 23 | 09 | 67364 |
| SHUMAKER MORGAN | MADLAM A | WRWCK T | 36 | 2840 | 06 | 14 | 09 | 81517 |
| SHUMAKER PAUL R | OHLER B | JENNER T | 56 | 3272 | 06 | 16 | 09 | 80883 |
| SHUMAKER THEADORE H | BURDETT B | MAHNG T | 03 | 2084 | 03 | 22 | 09 | 37760 |
| SHUMAKER VERNARD E | ADAMS E | REDBK T | 16 | 2444 | 01 | 13 | 09 | 3994 |
| SHUMAKER WILLIAM | LONG L | JENNER T | 56 | 3272 | 09 | 13 | 09 | 132198 |
| SHUMAN CHARLES | RIDENOUR I | N WDBY T | 07 | 2192 | 02 | 27 | 09 | 19406 |
| SHUMAN CLARENCE | BRANIGAN M | PHILA | 51 | 0001 | 11 | 04 | 09 | 198830 |
| SHUMAN CLAUDINE P | GRAHAM I | ANTRIM T | 28 | 2685 | 09 | 22 | 09 | 130995 |
| SHUMAN CONSTANTINE | LONG C | PHILA | 51 | 0001 | 09 | 25 | 09 | 196023 |
| SHUMAN DORIS | BOWERS G | BLKLK T | 11 | 2309 | 03 | 08 | 09 | 46581 |
| SHUMAN DORIS B | BOWERS G | BLKLK T | 11 | 2309 | 03 | 08 | 09 | 46581 |
| SHUMAN EDETH E | KISTLER A | SAVL T | 50 | 3162 | 08 | 07 | 09 | 114196 |
| SHUMAN EDWARD | GROVER B | MAIN T | 19 | 2511 | 06 | 15 | 09 | 78119 |
| SHUMAN EDWARD H | LIGHT M | TUSCRA T | 50 | 3171 | 02 | 22 | 09 | 50283 |
| SHUMAN ELMER H | SHCHMIDT M | LANCSTR | 36 | 0041 | 08 | 02 | 09 | 114858 |
| SHUMAN ERMA | GUFFY E | MILTON | 49 | 1406 | 07 | 08 | 09 | 99664 |
| SHUMAN GERALD A | ERWINE A | BLOOMSBG | 19 | 1200 | 08 | 22 | 09 | 110528 |
| SHUMAN GERTRUD | RIKER M | HUGHSTN | 40 | 0643 | 08 | 04 | 09 | 114019 |
| SHUMAN HELENA | SHIBES M | MT CML T | 49 | 3115 | 12 | 24 | 09 | 199123 |
| SHUMAN LOUISE | BOWERS G | BLKLK T | 11 | 2309 | 02 | 20 | 09 | 46581 |
| SHUMAN MARIANNA H | MATICZCOK S | CUMRU T | 06 | 2180 | 03 | 28 | 09 | 200585 |
| SHUMAN MILES A | HOUCK C | MAIN T | 19 | 2511 | 12 | 10 | 09 | 178766 |
| SHUMAN PAULENE E | APP M | HBG | 22 | 0038 | 01 | 03 | 09 | 3546 |
| SHUMAN SAMUEL | SHANURY R | DUBOISTN | 41 | 0668 | 02 | 19 | 09 | 30503 |
| SHUMAN SARAH C | SNOKE B | HOPEWL T | 21 | 2565 | 04 | 14 | 09 | 66165 |
| SHUMAN WALTER | VANCE M | MIDDLETN | 22 | 1234 | 06 | 19 | 09 | 82590 |
| SHUMANN PHILLIP | GOLDBERG S | PHILA | 51 | 0001 | 06 | 28 | 09 | 90444 |
| SHUMARSKY HARRY | TARTIN S | PHILA | 51 | 0001 | 03 | 10 | 09 | 42463 |
| SHUMBAUGH WALTER A | JACOBS M | CHMBRSBG | 28 | 1267 | 08 | 16 | 09 | 111252 |
| SHUMBER BOY | NULL J | U MTGO T | 54 | 3242 | 09 | 17 | 09 | 137981 |

Shupp, Ora Alice, Sarah Serfass, D212038-09, Kresgeville, Monroe, Feb. 13, 1909
Shupp, Warren Alvin - Ellen Jane Green - Lehighton - 4/3/09 - 48979

| | | | | | | |
|---|---|---|---|---|---|---|
| SHUMBER BOY | DARKES B | SWATR T | 38 | 2888 | 02 08 09 | 48489 |
| SHUMGUARD GIRL | SNYDER | MAHNY CY | 54 | 1438 | 09 17 09 | 133145 |
| SHUMILOFF GIRL | GARELLIFF L | ELLSWRTH | 63 | 0071 | 02 12 09 | 16404 |
| SHUMINSKI GIRL | WODOLSKI P | NANTICK | 40 | 1351 | 10 29 09 | 150700 |
| SHUMNEA MIRIAM | DEITZ B | PHILA | 51 | 0001 | 12 06 09 | 193807 |
| SHUMSKI JACOB | PAPILOW E | PHILA | 51 | 0001 | 02 01 09 | 72470 |
| SHUMSKY BARNEY | MALKOSKA M | MOOSIC | 35 | 0589 | 09 18 09 | 183884 |
| SHUMWAY JULIA M | DEWEY D | TIOGA T | 59 | 3334 | 07 28 09 | 104018 |
| SHUMWAY MARION L | RIEBE A | WELLSBR | 59 | 1489 | 06 20 09 | 87273 |
| SHUNAGISH JOSEPH | DUFLU T | BLKLK T | 11 | 2309 | 07 20 09 | 200768 |
| SHUNDRY STILLBORN | CONDER R | BANKS T | 13 | 2342 | 07 30 09 | 93374 |
| SHUNK HARRY | SUMMERS C | PHILA | 51 | 0001 | 05 15 09 | 75604 |
| SHUNK MARY | GALSON N | PHILA | 51 | 0001 | 01 21 09 | 13101 |
| SHUNK MARY E | GIBSON E | MONGHLA | 63 | 0045 | 07 07 09 | 99173 |
| SHUNK WILLIAM E | STOUDT H | READING | 06 | 0049 | 05 03 09 | 67566 |
| SHUNK WILLIAM M | RADER K | READING | 06 | 0049 | 01 16 09 | 7321 |
| SHUNSKI BOY | JANUSKEFSKI | SHNDAH | 54 | 1447 | 03 10 09 | 52700 |
| SHUP GERTRUDE N | CROMAN H | RCHLNDTN | 09 | 0271 | 05 11 09 | 67645 |
| SHUPACK KATHRYN | SCHLANG R | W HZLTN | 40 | 0659 | 12 09 09 | 208611 |
| SHUPACK ROSIE | LEVIT R | SHNDAH | 54 | 1447 | 06 26 09 | 84978 |
| SHUPE CATH E | EGOLFF E | PHILA | 51 | 0001 | 06 10 09 | 198688 |
| SHUPE DONALD K | KILGORE J | GREENSBG | 65 | 0938 | 11 27 09 | 208650 |
| SHUPE DORIS | SCHLOSSER K | PHILA | 51 | 0001 | 09 15 09 | 142826 |
| SHUPE DWIGHT R | SCOTT A | APOLLO | 03 | 1584 | 12 08 09 | 176732 |
| SHUPE FRANCIS E | SMITH K | SKPK T | 46 | 3110 | 10 04 09 | 154172 |
| SHUPE GLADYS E | KELLY E | EASTON | 48 | 0036 | 08 10 09 | 112553 |
| SHUPE RACHAEL | MCGEE H | CATHRN T | 07 | 2201 | 02 02 09 | 23499 |
| SHUPE THOMAS H | ROGERS E | MCDONALD | 63 | 1519 | 09 08 09 | 133678 |
| SHUPIENIS ALBERT W | KOPRASEVICH S | SHARON | 43 | 0362 | 02 03 09 | 205961 |
| SHUPINES ANTONY | ABRAMEVICH | SYKESVL | 33 | 0057 | 06 12 09 | 195896 |
| SHUPIRE LENE | RODOSKY A | PHILA | 51 | 0001 | 06 13 09 | 90430 |
| SHUPP CHARLES | TAYLOR A | BRKNK T | 36 | 2847 | 04 28 09 | 43846 |
| SHUPP CHARLES A | FEGELY S | EMMAUS | 39 | 1343 | 02 10 09 | 16298 |
| SHUPP DOROTHY M | GREEN M | L TMSG T | 13 | 2347 | 12 22 09 | 185956 |
| SHUPP ERMA V | WHITESELL C | LAKE T | 40 | 2921 | 07 19 09 | 95346 |
| SHUPP FLORENCE E | BEALER J | TATAMY | 48 | 0759 | 03 12 09 | 38467 |
| SHUPP FREDERICK T | YOUNG G | ALLIANCE | 48 | 0912 | 11 30 09 | 167917 |
| SHUPP GEORGE R | FIRESTONE E | E CLCO T | 36 | 2830 | 09 18 09 | 129876 |
| SHUPP GIRL | BOND C | CHNTHL T | 45 | 3058 | 01 14 09 | 28837 |
| SHUPP HENRY | SWEIGART A | E CLCO T | 36 | 2830 | 02 24 09 | 163338 |
| SHUPP MARGARET M | HUNT K | PLYMTH T | 40 | 2937 | 10 21 09 | 151549 |
| SHUPSKI ELSIE | BALAVICH A | SHNDAH | 54 | 1447 | 04 18 09 | 52627 |
| SHUR ANNIE | KUCHVAS A | PLAINS T | 40 | 2953 | 06 18 09 | 104247 |
| SHURA JULIA | SEMANEK P | DORNC T | 40 | 2924 | 06 28 09 | 206557 |
| SHURE PAUL G | DEHAVEN E | HBG | 22 | 0038 | 02 01 09 | 16958 |
| SHURER BOY | DANNEKER M | BASTRS T | 41 | 2964 | 02 09 09 | 17690 |
| SHURES LOUIS A | EHAN I | PN GRV T | 62 | 3388 | 08 15 09 | 121325 |
| SHUREY MARY | KARCHATA C | SHNDAH | 54 | 1447 | 03 08 09 | 202534 |
| SHURKALA MICHEAL | FEDORCAK M | FRWRD T | 02 | 2040 | 08 16 09 | 130181 |
| SHURM BOY | SINGLETREE | PCH BT T | 67 | 3495 | 02 03 09 | 30549 |
| SHURM DORTHY | SHOTSNYDER | PHILPSBG | 14 | 1151 | 09 06 09 | 151877 |
| SHUROCK STEPHEN | MOYER C | SHAMOKIN | 49 | 1409 | 11 07 09 | 170040 |
| SHURON MARY | PAVOLINE V | L TMSG T | 13 | 2347 | 07 15 09 | 101319 |
| SHURR CHAS | HUMMEL V | | 09 | 0084 | 02 06 09 | 34297 |

7-29-71. Shuster, Agnes - 98469 - P. Riggle - 6/25 - Leechburg

| | | | | | | | |
|---|---|---|---|---|---|---|---|
| SHURTZ GIRL | CALLAGHER A | PGH | 02 | 0002 | 11 | 15 | 09 | 197297 |
| SHUSETT HOWARD M | GOLDSTEIN J | PGH | 02 | 0002 | 03 | 16 | 09 | 40672 |
| SHUSHNSKEY BOY | REJEVITISH | W MAHY T | 54 | 3230 | 06 | 28 | 09 | 85032 |
| SHUSLER MARTIN | DIETRICH H | PHILA | 51 | 0001 | 10 | 19 | 09 | 159964 |
| SHUSS VIRGINIA E | SANDERSON G | HUNTNGDN | 31 | 1283 | 03 | 26 | 09 | 47782 |
| SCHUESSLER SHUSSELER AUGUST F. | KARPENEY L | GERMAN T | 26 | 2662 | 05 | 29 | 09 | 64932 |
| SHUSTE KATE | GUBALA A | MCKS RKS | 02 | 1023 | 04 | 13 | 09 | 49492 |
| SHUSTER ANNIE | STERMAK M | SCRANTON | 35 | 0004 | 02 | 21 | 09 | 21515 |
| SHUSTER BOY | SHUSTER H | ROSTVR T | 65 | 3466 | 07 | 05 | 09 | 98945 |
| SHUSTER BOY | SIPPLE C | SCRANTON | 35 | 0004 | 10 | 16 | 09 | 194665 |
| SHUSTER EDGAR B | BOWSER E | KITTANNG | 03 | 0175 | 04 | 23 | 09 | 206371 |
| SHUSTER ELIZABETH | FORD J | PHILA | 51 | 0001 | 06 | 10 | 09 | 90600 |
| SHUSTER ERNEST A | DITTAL S | SCRANTON | 35 | 0004 | 05 | 20 | 09 | 84951 |
| SHUSTER GEO A | STRAUCH F | PHILA | 51 | 0001 | 08 | 20 | 09 | 126519 |
| SHUSTER GEORGE | BELL S | ELWD CTY | 37 | 1336 | 01 | 13 | 09 | 95906 |
| SHUSTER GEORGE J | HUNCIGER A | CONWAY | 04 | 0075 | 12 | 26 | 09 | 178885 |
| SHUSTER GIRL | HINES N | PENN T | 65 | 3462 | 02 | 02 | 09 | 32633 |
| SHUSTER IRMA | GLORA A | RDSTN T | 26 | 2649 | 12 | 08 | 09 | 205479 |
| SHUSTER JOHN | RABICK K | WINDBER | 56 | 0094 | 05 | 24 | 09 | 70121 |
| SHUSTER JOHN A | KURTZ M | PENN T | 65 | 3462 | 10 | 28 | 09 | 201208 |
| SHUSTER KATHARINA | GARTNER A | S SHARON | 43 | 0362 | 03 | 04 | 09 | 37616 |
| SHUSTER KATIE | BEFERT K | S SHARON | 43 | 0362 | 05 | 06 | 09 | 68552 |
| SHUSTER MARGARET G | MEYER J | DALE | 11 | 0304 | 08 | 27 | 09 | 129899 |
| SHUSTER MARY P | SINGER P | JOHNSTN | 11 | 0040 | 01 | 12 | 09 | 4121 |
| SHUSTER MICHAEL | PELOT L | PGH | 02 | 0002 | 12 | 29 | 09 | 197535 |
| SHUSTER MIKE | GEBARTY A | PAINT | 56 | 0076 | 12 | 23 | 09 | 185966 |
| SHUSTER RENA A | RIGGLE P | GILPIN T | 03 | 2077 | 07 | 25 | 09 | 98469 |
| SHUSTER RUTH | WORKMAN T | HMSTEAD | 02 | 0140 | 09 | 05 | 09 | 131422 |
| SHUSTER STEPHAN S | KURTZ M | PENN T | 65 | 3462 | 03 | 15 | 09 | 32601 |
| SHUSTERICH NICHOLAS | ORABOVICH H | HBG | 22 | 0461 | 04 | 07 | 09 | 204093 |
| SHUTA KAZMER | NICKEL M | OLYPHANT | 35 | 0590 | 07 | 24 | 09 | 100595 |
| SHUTACK ANDREW | MALYZOVSKY | MCH CH T | 13 | 2340 | 04 | 11 | 09 | 206322 |
| SHUTACK PETRO | GARNET M | MCCLMT T | 33 | 2788 | 12 | 11 | 09 | 185421 |
| SHUTE BESSIE | KESSLER M | PHILA | 51 | 0001 | 03 | 08 | 09 | 58680 |
| SHUTE ELLISON C | HOFFMAN E | PHILA | 51 | 0001 | 04 | 16 | 09 | 73966 |
| SHUTE GIRL | BRGANZO A | HASTINGS | 11 | 1601 | 03 | 13 | 09 | 32190 |
| SHUTE HELEN | GOOD A | PHILA | 51 | 0001 | 02 | 13 | 09 | 199741 |
| SHUTE LOUISE A | WAGNER M | PHILA | 51 | 0001 | 01 | 24 | 09 | 13116 |
| SHUTENLY VERNICA | ROGER K | DUNBAR T | 26 | 2656 | 08 | 20 | 09 | 111870 |
| SHUTER JOE | ROLYSKA H | FRANKLIN | 11 | 0308 | 06 | 02 | 09 | 79458 |
| SHUTES ELLA M | CONNER J | PHOENXVL | 15 | 1163 | 08 | 18 | 09 | 126826 |
| SHUTIKA SUSIE | MARISKY A | SN SH T | 14 | 2371 | 11 | 29 | 09 | 170645 |
| SHUTIKA VICTORIA | KATCHIK K | SN SH T | 14 | 2371 | 08 | 19 | 09 | 188122 |
| SHUTISKI BOY | LAGITIS M | ELLSWRTH | 63 | 0071 | 02 | 14 | 09 | 16403 |
| SHUTOVICH JOHN | HARCHAR A | DELANO T | 54 | 3217 | 02 | 08 | 09 | 18589 |
| SHUTT ANNIE E | MARTIN M | HBG | 22 | 0038 | 12 | 03 | 09 | 180972 |
| SHUTT CATHERINE E | LEESE C | SPR GRV | 67 | 1562 | 12 | 08 | 09 | 187791 |
| SHUTT EVELYN M | KNAPP D | PHILA | 51 | 0001 | 12 | 22 | 09 | 193748 |
| SHUTT HELEN C | MOYER M | DANVILLE | 47 | 1585 | 07 | 16 | 09 | 95072 |
| SHUTT HELEN E | GOMBERT D | ALLENTN | 39 | 0031 | 06 | 17 | 09 | 75962 |
| SHUTT JENAVEVE | BURRIS E | CLGE T | 14 | 2364 | 11 | 15 | 09 | 170569 |
| SHUTT STILLBORN | SHIDLER M | HLFX T | 22 | 2580 | 10 | 03 | 09 | 148004 |
| SHUTTER ELLEN | WITMEYER S | S LEBN T | 38 | 2901 | 04 | 13 | 09 | 48676 |
| SHUTTER ELSIE M | BROWN A | N LEBN T | 38 | 2899 | 05 | 09 | 09 | 81196 |

3230

| | | | | | | | |
|---|---|---|---|---|---|---|---|
| SHUTTERLY FRANK | SIBBER I | MONESSEN | 65 | 1535 | 03 | 03 | 09 | 33967 |
| SHUTTERT KATARINA | WALSH R | ARCHBALD | 35 | 1315 | 09 | 09 | 09 | 127353 |
| SHUTTEY STILLBORN | SIMON I | E PGH | 02 | 0127 | 04 | 19 | 09 | 46655 |
| SHUTTLENORTH BOY | BROWN M | NORRISTN | 46 | 1399 | 05 | 23 | 09 | 66068 |
| SHUTTLEWORTH ELMER L | NEWS J | PHILA | 51 | 0001 | 05 | 20 | 09 | 75749 |
| SHUTTLEWORTH JANETTE | KEER B | SHARON | 43 | 1381 | 12 | 07 | 09 | 187531 |
| SHUTTLEWORTH ROBERT | FLETCHER H | PHILA | 51 | 0001 | 08 | 28 | 09 | 140943 |
| SHUTTLEWORTH ROBERT J | MYERS M | | 09 | 2278 | 08 | 24 | 09 | 146918 |
| SHUTTS BURTON M | MYERS C | LEBANON | 38 | 0042 | 11 | 23 | 09 | 165908 |
| SHUTTS CHARLES | MYERS C | LEBANON | 38 | 0042 | 11 | 23 | 09 | 165908 |
| SHUTTS GIRL | SHUTTS N | | 53 | 2204 | 03 | 11 | 09 | 31556 |
| SHUTTU VERONIKA | TERPAK J | RDSTN T | 26 | 2649 | 07 | 01 | 09 | 93359 |
| SHUTY FRANK | ZEGLIN A | ELDER T | 11 | 2315 | 10 | 31 | 09 | 165299 |
| SHUTZ STILLBORN | BASSALA C | SCRANTON | 35 | 0004 | 01 | 18 | 09 | 7913 |
| SHVERLICK MARY | HYSIN R | PHILA | 51 | 0001 | 03 | 26 | 09 | 58709 |
| SHVIHRA JOSEPH | PEVOVARCHIE | GERMAN T | 26 | 2662 | 04 | 25 | 09 | 49410 |
| SHWAGER JOSEPH | KAPUSTA A | PHILA | 51 | 0001 | 04 | 01 | 09 | 74022 |
| SHWARCZ KATHARINE | SHWARCZ B | PGH | 02 | 0002 | 08 | 01 | 09 | 123277 |
| SHWARS HENNRY | VONMOIS E | BVR FLS | 04 | 1048 | 03 | 27 | 09 | 28375 |
| SHWARTS HENNRY | VONMOIS E | BVR FLS | 04 | 1048 | 03 | 27 | 09 | 28375 |
| SHWARTZ BELLA | KLEIN E | PHILA | 51 | 0001 | 04 | 16 | 09 | 57584 |
| SHWARTZ BELLAH M | WOLF I | PHILA | 51 | 0001 | 05 | 25 | 09 | 75707 |
| SHWARTZ FANNIE C | WETZKY S | PHILA | 51 | 0001 | 08 | 26 | 09 | 157614 |
| SHWARTZ HANNAH | KLEIN E | PHILA | 51 | 0001 | 04 | 16 | 09 | 57583 |
| SHWARTZ MARY L | SCATTKIN F | PHILA | 51 | 0001 | 09 | 04 | 09 | 143084 |
| SHWARTZ NATHAN | FIGELSON A | PHILA | 51 | 0001 | 09 | 03 | 09 | 191126 |
| SHWARTZ RAY | JACOBSHON S | PHILA | 51 | 0001 | 08 | 08 | 09 | 126465 |
| SHWARTZ WILLIAM | ROBINSON D | PHILA | 51 | 0001 | 10 | 12 | 09 | 198799 |
| SHWARTZMAN BALLE | MILSHOK M | PGH | 02 | 0002 | 01 | 05 | 09 | 10243 |
| SHWEIZER LILLIA | WOLF E | PHILA | 51 | 0001 | 10 | 12 | 09 | 174070 |
| SHWENDA ANDREW | NHAS E | MCADOO | 54 | 1437 | 11 | 03 | 09 | 202855 |
| SHYDACK SALLY | MADRACKTO M | PHILA | 51 | 0001 | 10 | 26 | 09 | 159950 |
| SHYGELSKI WILLIAM P | TYSZKA J | CLKS SMT | 35 | 1667 | 09 | 02 | 09 | 207988 |
| SHYJKO ANNA | SHYJKO K | FOSTER T | 54 | 3220 | 05 | 06 | 09 | 133228 |
| SHYNE JOHN | JEDONICK M | PENN T | 65 | 3462 | 05 | 25 | 09 | 97625 |
| SHYNIK ELLA M | POOLES C | LANESBR | 58 | 1285 | 12 | 27 | 09 | 182740 |
| SHYRETS STEVE | BAKOS T | BVR FLS | 04 | 1048 | 01 | 31 | 09 | 854 |
| SHYZYNSKI FRANCES | OSHINKI H | BRADDOCK | 02 | 1013 | 03 | 09 | 09 | 28211 |
| SIANATO CAROLINE | WHEWELL K | PT CARBN | 54 | 0801 | 09 | 01 | 09 | 135594 |
| SIANI GIRL | BARONESI F | BEAVER T | 33 | 2793 | 06 | 06 | 09 | 85690 |
| SIANO CHRISTINA | GENOVESE A | JEANT | 65 | 1532 | 10 | 16 | 09 | 148390 |
| SIAR EVELYN R | MCMANIGLE P | BROOKVL | 33 | 1304 | 07 | 16 | 09 | 93399 |
| SIAR RALPH H | WITHEROW S | ELDRED T | 33 | 2784 | 07 | 16 | 09 | 126856 |
| SIARORA PETRONILLA | SCAGLIONE P | PHILA | 51 | 0001 | 08 | 26 | 09 | 126256 |
| SIATOWSKI MARY | SIATOWSKI M | SHALER T | 02 | 2043 | 01 | 21 | 09 | 2798 |
| SIB STASH | MOREHUT K | CHESTER | 23 | 0009 | 05 | 30 | 09 | 60209 |
| SIBAH COY | PLANET R | N UN T | 26 | 2667 | 03 | 03 | 09 | 38236 |
| SIBAK VASIL | MIHALO M | SCRANTON | 35 | 0004 | 01 | 15 | 09 | 7769 |
| SIBBET GIRL | KNOX M | PGH | 02 | 0002 | 09 | 28 | 09 | 172533 |
| SIBBET HARRY V | GARABRAND M | WLKNSBG | 02 | 1035 | 08 | 21 | 09 | 121464 |
| SIBEL LOUISE | RAYMOND M | PGH | 02 | 0002 | 09 | 19 | 09 | 140151 |
| SIBEL WILLIAM M | EVANS A | NORRISTN | 46 | 1399 | 07 | 23 | 09 | 100219 |
| SIBELLA MARIE C | ZEMBANATI E | BARNESBR | 11 | 1127 | 01 | 20 | 09 | 1132 |
| SIBER CHARLES R | NIEMAN B | PHILA | 51 | 0001 | 12 | 27 | 09 | 196744 |

SICARI, JOSEPHINE — CASELLA, C. — 1/9 CONNELLSVILLE 1857

Sicchitano, Domenic, di Meo N-O-211326-Fay-5/0

| | | | | | | |
|---|---|---|---|---|---|---|
| SIBERAT AREMONTO | FATICA R | WLKNS T | 02 | 2064 | 07 25 09 | 104294 |
| SIBERI ADILIDA | TARASCHI S | PHILA | 51 | 0001 | 01 26 09 | 12421 |
| SIBERMAN TURBY | BEZEMENTIZS | PHILA | 51 | 0001 | 09 22 09 | 143029 |
| SIBERT JOHN | SIBERT R | PHILA | 51 | 0001 | 07 12 09 | 124261 |
| SIBERTS STILLBORN | LACOUR J | HASTINGS | 11 | 1601 | 08 24 09 | 113998 |
| SIBIK JOSEPH S | SUBIK M | VANDGRFT | 65 | 0961 | 01 24 09 | 207449 |
| SIBILIA GENEVIEVE | PARACCHINI | HEMPFD T | 65 | 3461 | 11 11 09 | 180630 |
| SIBILIA GIOVININE | PARAKINA M | HEMPFD T | 65 | 3461 | 11 11 09 | 180630 |
| SIBITIS VICTOR | AODICITIS B | BLDWN T | 02 | 2062 | 05 10 09 | 93950 |
| SIBLE LOUISE H | HESS S | HBG | 22 | 0038 | 09 26 09 | 131250 |
| SIBLEY ELIZABETH | SCHOLLENBER | READING | 06 | 0049 | 05 09 09 | 67464 |
| SIBLEY FRANK J | FOSTER C | MCKEESPT | 02 | 0021 | 04 19 09 | 49154 |
| SIBLEY LAURA L | MATSON Z | BROCKWAY | 33 | 1303 | 10 10 09 | 144703 |
| SIBLEY LAWRENCE R | STEELE N | BROCKWAY | 33 | 1303 | 09 23 09 | 128321 |
| SIBLEY SAML D | ATKINS O | CONNLSVL | 26 | 1256 | 01 06 09 | 1839 |
| SIBLIN STEVE | GERGOLIC K | BANKS T | 32 | 2760 | 08 14 09 | 113321 |
| SIBLY LAURA L | MATSON Z | BROCKWAY | 33 | 1303 | 10 10 09 | 144703 |
| SIBOELE GIRL | SHOTLACK A | NO SWY T | 04 | 2108 | 04 23 09 | 44332 |
| SIBOLE CATHERINE E | GRANTHAN J | PHILA | 51 | 0001 | 04 08 09 | 157389 |
| SIBOLE ELEANOR E | SPARKS E | PHILA | 51 | 0001 | 09 16 09 | 142843 |
| SIBOWSKI MARY | GADUSKIE J | CONSHCKN | 46 | 1393 | 07 13 09 | 94545 |
| SICA ANGELINA | DEMETTI J | GRGES T | 26 | 2657 | 05 08 09 | 202220 |
| SICA CONCETTA | MADDEO M | PHILA | 51 | 0001 | 09 26 09 | 143067 |
| SICA VIOLA | RUSSO F | PHILA | 51 | 0001 | 03 08 09 | 42455 |
| SICAFOOSE ELIZABETH M | CRAIL H | LEECHBG | 03 | 1040 | 11 02 09 | 166163 |
| SICAK MILA | KAPER R | NWPRT T | 40 | 2928 | 05 03 09 | 65995 |
| SICCARDO HELEN J | VANTSKI F | PHILA | 51 | 0001 | 02 27 09 | 26679 |
| SICERI BOY | DALPOSA A | BEAVER T | 33 | 2793 | 05 31 09 | 69293 |
| SICHAN STANLY | SPATLIKUW R | BOSWELL | 56 | 0065 | 05 02 09 | 59797 |
| SICHT ALICE L | ADAMSON M | UNION T | 63 | 3432 | 08 20 09 | 133459 |
| SICHTA KATHARINE | CERNOCH M | GRGES T | 26 | 2657 | 02 06 09 | 46939 |
| SICHVAR HELEN | KIRNIK M | S BETHLM | 48 | 1421 | 09 12 09 | 136737 |
| SICILIA MARIA | DIFRAULLSIO | PGH | 02 | 0002 | 03 27 09 | 40676 |
| SICILIAN FELIX | MACK F | PHILA | 51 | 0001 | 04 15 09 | 57598 |
| SICILIANI ROSE | CASTELLI C | TRTL CRK | 02 | 0161 | 01 06 09 | 9119 |
| SICILIANO ANZELMO | DANGELO V | JOHNSTN | 11 | 0040 | 01 16 09 | 4134 |
| SICK ANNIE | PUTO A | FRWRD T | 02 | 2040 | 09 18 09 | 146615 |
| SICK BOY | MITCHELTREE | AUSTIN | 53 | 1432 | 02 06 09 | 59049 |
| SICK MARY J | DONOHOE K | CHERRY T | 57 | 3286 | 07 10 09 | 95091 |
| SICK MASIE | MITCHELTREE | AUSTIN | 53 | 1432 | 02 06 09 | 200410 |
| SICKAFUSE ROBERT E | MCKEE E | NESHNK T | 37 | 2884 | 07 04 09 | 100000 |
| SICKEL ALWOOD E | ELY E | WRGSTN T | 09 | 2254 | 04 02 09 | 50802 |
| SICKEL RUTH L | SICKEL E | WRGSTN T | 09 | 2254 | 04 02 09 | 50803 |
| SICKELS ALICE | STALEY A | DONORA | 63 | 0958 | 06 20 09 | 78428 |
| SICKELS ANNIE | RICE E | WASHNGTN | 63 | 1520 | 04 10 09 | 54557 |
| SICKELS GEORGE H | HAINSLOW M | ELZBTH T | 02 | 2041 | 03 24 09 | 46553 |
| SICKENBERGER ALVERDA C | PAINTER M | YOUNGWD | 65 | 0526 | 12 19 09 | 195002 |
| SICKENBURGER IDA E | FLEMING E | HOMER CY | 32 | 1295 | 04 03 09 | 47874 |
| SICKI REMO | SICKI I | BL VERN | 26 | 0502 | 08 15 09 | 110525 |
| SICKLE BOY | LUZOTER L | ELLSWRTH | 63 | 0071 | 05 25 09 | 62145 |
| SICKLE CHARLES W | JOHNSON S | MCKS RKS | 02 | 1023 | 03 20 09 | 49519 |
| SICKLER BOY | ROCKWELL Z | FRNKLN T | 08 | 2216 | 11 16 09 | 167446 |
| SICKLER CARL | KNIGHT E | FALLS T | 66 | 3490 | 02 17 09 | 16575 |
| SICKLER CORA | EVANS M | SCRANTON | 35 | 0004 | 03 14 09 | 36922 |

Sidler, Hazel D-210922 Mary Eardley Blair Co 12-12-09

| | | | | | | | |
|---|---|---|---|---|---|---|---|
| SICKLER EDNA | EVANS H | EATON T | 66 | 3484 | 08 | 29 | 09 | 120749 |
| SICKLER EVERELL | TRIPP R | MOOSIC | 35 | 0589 | 07 | 23 | 09 | 99475 |
| SICKLER FLOYD | KIRBY C | JERMYN | 35 | 0586 | 09 | 30 | 09 | 132133 |
| SICKLER GRACE E | JENNINGS C | FALLS T | 66 | 3490 | 07 | 18 | 09 | 96279 |
| SICKLER HAROLD | GAY M | NTHMLD T | 66 | 3491 | 05 | 24 | 09 | 79438 |
| SICKLER HAROLD V | BRITTON A | LUZERNE | 40 | 1350 | 09 | 19 | 09 | 132578 |
| SICKLER HAZEL L | KLINE N | UNION T | 40 | 2939 | 08 | 06 | 09 | 120159 |
| SICKLER JAMES R | RUSSELL H | BRADDOCK | 02 | 1013 | 09 | 20 | 09 | 127604 |
| SICKLER MARGARET | SANDS P | FRNKLN T | 40 | 2922 | 07 | 11 | 09 | 95347 |
| SICKLER OLIVER C | WILSEY N | EATON T | 66 | 3484 | 03 | 03 | 09 | 54004 |
| SICKLER PAULINE | HANEZEL M | NTHMLD T | 66 | 3491 | 04 | 16 | 09 | 47114 |
| SICKLER RICHARD F | KIRBY C | JERMYN | 35 | 0586 | 09 | 30 | 09 | 132133 |
| SICKLER ROSS S | WEAVER E | PITTSTON | 40 | 0048 | 08 | 08 | 09 | 117658 |
| SICKLER ROSS W | WEAVER E | PITTSTON | 40 | 0048 | 08 | 08 | 09 | 117658 |
| SICKLER STILLBORN | DIAMOND S | EATON T | 66 | 3484 | 11 | 27 | 09 | 171397 |
| SICKLER STILLBORN | MCNULTY D | W PTSTN | 40 | 1356 | 01 | 22 | 09 | 9835 |
| SICKLES FLORENCE E | DAVIS N | DONORA | 63 | 0958 | 03 | 18 | 09 | 30301 |
| SICKLES GLADYS | DOPP M | JACKSN T | 11 | 2330 | 09 | 13 | 09 | 131940 |
| SICKLES HARRY E | VERNON C | CHRTRS T | 63 | 3408 | 07 | 12 | 09 | 94072 |
| SICKLES JAS E | VERNON C | CHRTRS T | 63 | 3408 | 07 | 12 | 09 | 94072 |
| SICKLES JEANE | HOBAUGH E | FRWRD T | 02 | 2040 | 01 | 15 | 09 | 2680 |
| SICKLES MARGARET | HOBAUGH E | FRWRD T | 02 | 2040 | 01 | 15 | 09 | 2679 |
| SICKLES ROBERT | HOBAUGH E | FRWRD T | 02 | 2040 | 01 | 15 | 09 | 2681 |
| SICKLES RUSSELL E | JOHNSTON M | DONORA | 63 | 0958 | 04 | 25 | 09 | 45966 |
| SICKLES THOMAS H | ANDERSON R | CANTON T | 63 | 3419 | 07 | 21 | 09 | 104418 |
| SICKMAN GLENN | GLENN N | MIFFLN T | 02 | 2038 | 09 | 04 | 09 | 129429 |
| SICKSMITH WENDELL M | BURGESS S | PHILA | 51 | 0001 | 06 | 19 | 09 | 123672 |
| SICORA JOHN | KUCSA T | PERRY T | 26 | 2671 | 02 | 18 | 09 | 203930 |
| SICORSKI JOSEPH | BARNOSKI R | SCOTT T | 02 | 2030 | 04 | 03 | 09 | 44949 |
| SICS GIRL | ELMASCHE M | NCHLSN T | 26 | 2661 | 03 | 29 | 09 | 33908 |
| SICSAK WM | DANNO A | MCKS RKS | 02 | 1023 | 12 | 08 | 09 | 183577 |
| SICSILLIA ELLA | KRAWELLA K | SHARPSBG | 02 | 1580 | 08 | 27 | 09 | 119490 |
| SIDAWAY MARY | SECHRIST E | CONNLSVL | 26 | 1256 | 06 | 05 | 09 | 77388 |
| SIDDALL MARY | BRADLEY E | PHILA | 51 | 0001 | 02 | 26 | 09 | 26705 |
| SIDDONS HOWARD V | VIERECK L | PHILA | 51 | 0001 | 03 | 16 | 09 | 58672 |
| SIDEBOTTOM CHARLES | BATES M | PHILA | 51 | 0001 | 12 | 31 | 09 | 196763 |
| SIDEHAMER ALBERT | PFLEGER T | M PLST T | 65 | 3467 | 10 | 18 | 09 | 149780 |
| SIDEHAMER EMMA L | GARFIELD M | M PLST T | 65 | 3467 | 01 | 31 | 09 | 207428 |
| SIDEKS ANTOINETTE | GINOWSKI A | PGH | 02 | 0002 | 07 | 20 | 09 | 106013 |
| SIDELINGER ALICE G | LUNDGRERNE | FOX T | 24 | 2624 | 07 | 06 | 09 | 94577 |
| SIDELL ISABELL M | PIERSON B | PHILA | 51 | 0001 | 10 | 20 | 09 | 160077 |
| SIDELY JOE | GORSHITZ M | S BETHLM | 48 | 1421 | 01 | 27 | 09 | 8031 |
| SIDER FRANK | GUSEK A | M PLST T | 65 | 3467 | 10 | 13 | 09 | 149778 |
| SIDER GIRL | SHIPLY A | JNATA T | 05 | 2141 | 09 | 22 | 09 | 137342 |
| SIDERS DONALD | GRUMBINE L | LEWISTN | 44 | 1385 | 09 | 12 | 09 | 132421 |
| SIDERS SARAH J | WILKENSON B | YORK | 67 | 0053 | 05 | 29 | 09 | 70956 |
| SIDES ~~GIRL~~ Myrtle June | KENNELL L | HYNDMAN | 05 | 1061 | 07 | 19 | 09 | 97389 |
| SIDES ~~GRACE~~ Gertrude Lucille | GRUFF C | POTTSTN | 46 | 1402 | 02 | 15 | 09 | 20586 |
| SIDES MARY E | HEFFLEFINGE | HIGHSPR | 22 | 0909 | 08 | 19 | 09 | 114010 |
| SIDLE JOHN T | SMITH M | HBG | 22 | 0038 | 05 | 15 | 09 | 63042 |
| SIDLE ZELLA V | ROBINS M | HUGHESVL | 41 | 1359 | 07 | 22 | 09 | 97135 |
| SIDLER AMBER O | DELL E | ALTOONA | 07 | 0032 | 09 | 29 | 09 | 127039 |
| SIDLER BOY | TAYLOR I | GIRARD | 25 | 1247 | 03 | 10 | 09 | 31523 |
| SIDLER HELEN E | SEARLES K | DANVILLE | 47 | 1585 | 01 | 19 | 09 | 2377 |

Walter Herman Siebert - 2-5-09 - B. Zedler - 19733 - North Braddock

Sieberling, Beatrice Marie - Marya Tichani 169053-09 Finicum 11-29-09

Viola Siedlecki - S. Comitz - Suz. - 103424-09
7.12-09

| | | | | | | |
|---|---|---|---|---|---|---|
| SIDLER LUCY C | SHOPE J | ALTOONA | 07 | 0032 | 06 01 09 | 76079 |
| SIDLER RUTH R | CHURM.R | MAHNG T | 47 | 3071 | 09 08 09 | 129621 |
| SIDLER STILLBORN | COONEY C | PHILA | 51 | 0001 | 05 03 09 | 75730 |
| SIDLEY MARGUERITE F | GARVEY J | GREENVL | 43 | 1374 | 08 25 09 | 113501 |
| SIDLOESKY WONDA | CATZARIDE C | PHILA | 51 | 0001 | 08 06 09 | 126399 |
| SIDLOWSKI IRENE | KUBINSKI A | NANTICK | 40 | 1351 | 07 13 09 | 100043 |
| SIDMAN KATHARINE | MASON K | PHILA | 51 | 0001 | 04 21 09 | 74067 |
| SIDMAN RUSSELL | STORMS A | PHILA | 51 | 0001 | 10 12 09 | 160102 |
| SIDNER DEROTHA | SEGAL F | PHILA | 51 | 0001 | 11 02 09 | 175909 |
| SIDOR GEORGE | HORVCHAK A | E CNMGH | 11 | 0305 | 08 30 09 | 112695 |
| SIDOR HARRY | EUCHTEC K | PGH | 02 | 0002 | 01 21 09 | 10834 |
| SIDOR JOHN | BARDA N | PLAINS T | 40 | 2953 | 09 02 09 | 154967 |
| SIDOR PETER | KOWAL H | NWPRT T | 40 | 2928 | 06 28 09 | 100102 |
| SIDOROWICZ BOY | KAMINSKA J | DKSN CTY | 35 | 0581 | 09 22 09 | 129466 |
| SIDOROWICZ CESHIA | BILINSKA W | DKSN CTY | 35 | 0581 | 05 20 09 | 78290 |
| SIDORSKY WM | KOVALYESKO | PGH | 02 | 0002 | 07 18 09 | 105731 |
| SIDOSKEY ANTHONY | VILIMEINSKI | CRYL T | 11 | 2318 | 12 17 09 | 187282 |
| SIDOSKI IVAN | KASAKNICCHU | BNTLYVL | 63 | 1511 | 02 09 09 | 27685 |
| SIDOSKI IVAN | KASAKNICCHU | BNTLYVL | 63 | 1511 | 02 09 09 | 27686 |
| SIDOSKY BOY | KASAAVICCHU | BNTLYVL | 63 | 0894 | 12 28 09 | 194212 |
| SIDOW WILLIAM C | ZWICKEY B | S HUNT T | 65 | 3564 | 04 20 09 | 53288 |
| SIDUFSKI WAZA | LONKAVAGE E | MINERSVL | 54 | 1439 | 02 11 09 | 19246 |
| SIDURE JOHN | SUHA A | GILBERTN | 54 | 0787 | 07 27 09 | 96440 |
| SIDWAR ANNA | GALLANT T | BARNESBR | 11 | 0300 | 05 21 09 | 206971 |
| SIEBEL STILLBORN | MCHOSE C | WETHRLY | 13 | 1143 | 05 08 09 | 70881 |
| SIEBER ALMA D | PULASKI J | PHILA | 51 | 0001 | 06 11 09 | 90617 |
| SIEBER ANNIE | ENGLE M | PGH | 02 | 0002 | 12 29 09 | 197534 |
| SIEBER BOY | LANG B. | MCKEESPT | 02 | 0021 | 05 27 09 | 64705 |
| SIEBER CATHARINE M | KAUFFMAN I | WALKER T | 34 | 2798 | 12 22 09 | 183854 |
| SIEBER EDMOND M | SIGENBERGER | KNOXVL | 02 | 0142 | 07 22 09 | 114771 |
| SIEBER HELEN E | LEYDY M | WALKER T | 34 | 2798 | 12 29 09 | 183852 |
| SIEBER JOHN | SHELLENBERG | FRMNGH T | 34 | 2797 | 10 24 09 | 150154 |
| SIEBER RICHARD O | OATES A | MCKEESPT | 02 | 0021 | 06 21 09 | 81632 |
| SIEBERGER JOHN | SCHOCKLEY M | PHILA | 51 | 0001 | 12 31 09 | 196750 |
| SIEBERLING ANNA R | STOESSER A | PHILA | 51 | 0001 | 10 18 09 | 160017 |
| SIEBERT HAZEL E | DOLEN L | CARRICK | 02 | 1577 | 05 17 09 | 60421 |
| SIEBERT JOHN B | SIEBERT H | PGH | 02 | 0002 | 08 08 09 | 123250 |
| SIEBERT PAULINE I | SMITH M | WLMRDNG | 02 | 0167 | 03 25 09 | 39380 |
| SIEBERT THOMAS K | YOUNGKINS A | EASTON | 48 | 0036 | 11 19 09 | 163698 |
| SIEBERT WARREN L | KING M | PHILA | 51 | 0001 | 09 30 09 | 143025 |
| SIEBERT WILLIAM S | SCOTT P | BUTLER | 10 | 1109 | 05 24 09 | 59282 |
| SIEBESTYAN MARGIA | LEHOVEKY E | JOHNSTN | 11 | 0040 | 10 31 09 | 148294 |
| SIEBLE GIRL | RABER A | CARNEGIE | 02 | 1015 | 02 01 09 | 94011 |
| SIEBOLD JOSEPH | WILD M | PGH | 02 | 0002 | 09 28 09 | 172534 |
| SIEBOR KATHERINE | SIEBOR M | MCKS RKS | 02 | 1023 | 09 23 09 | 133270 |
| SIEBOTT REINHOLD H | HORN S | PHILA | 51 | 0001 | 03 29 09 | 42438 |
| SIECK ALOYSIUS | KROUSE A | PHILA | 51 | 0001 | 01 13 09 | 12136 |
| SIECK DOROTHY M | HEYER M | PHILA | 51 | 0001 | 09 02 09 | 142928 |
| SIECZEGA FRANK | SOKOLOWSKY | JOHNSTN | 11 | 0040 | 02 27 09 | 17627 |
| SIEDHEIMER ELMER | SMITHKO R | MT PLSNT | 65 | 1536 | 06 04 09 | 81870 |
| SIEDLECKI JOSEPH | RADZAI M | SHNDAH | 54 | 1447 | 03 02 09 | 102408 |
| SIEDLICKI JOHN | BRZOWSKA A | SHNDAH | 54 | 1447 | 09 30 09 | 169979 |
| SIEDOCH HELEN | HANOVER A | NANTICK | 40 | 1351 | 01 20 09 | 34934 |
| SIEFERT CATHRINE | HUSS H | PHILA | 51 | 0001 | 03 13 09 | 42428 |

7-29-71. Siegal, Louis - 157173 - I. Levinson - 1907 - Pgh

| | | | | | | | |
|---|---|---|---|---|---|---|---|
| SIEFERT EMMA | MAURER E | N HUNT T | 65 | 3463 | 07 06 09 | | 97164 |
| SIEFERT HENRY C | HENNER M | PGH | 02 | 0002 | 12 29 09 | | 190694 |
| SIEFERT THELMA M | MUELLER C | PGH | 02 | 0002 | 12 01 09 | | 197539 |
| SIEG ELIZABETH | KIPP N | DREHER T | 64 | 3448 | 08 02 09 | | 113982 |
| SIEGAL LEAH | SHAPERO R | PHILA | 51 | 0001 | 11 12 09 | | 191785 |
| SIEGEL ANNIE | SCHIERTUCH | PHILA | 51 | 0001 | 06 11 09 | | 90474 |
| SIEGEL ARTHUR | SNOKOLSKY R | PGH | 02 | 0002 | 08 13 09 | | 202281 |
| SIEGEL BOY | TEPEL L | MIFFLN T | 41 | 2976 | 06 02 09 | | 85570 |
| SIEGEL GRACE D | SCHREIBER D | WETMR T | 42 | 3001 | 04 12 09 | | 80790 |
| SIEGEL JAMES W | WULBERT C | WSHGTN T | 16 | 2446 | 04 25 09 | | 48927 |
| SIEGEL JOSEPHINE | SAMUELS L | PHILA | 51 | 0001 | 10 21 09 | | 160099 |
| SIEGEL JOSEPHINE T | WALLRATH M | PHILA | 51 | 0001 | 11 12 09 | | 191803 |
| SIEGEL MOSES | ROMER I | PHILA | 51 | 0001 | 09 08 09 | | 142936 |
| SIEGEL RALPH R | MILLER L | BUTLER T | 10 | 2269 | 12 05 09 | | 176981 |
| SIEGEL ROBERT | WILSON E | PHILA | 51 | 0001 | 08 09 09 | | 191048 |
| SIEGEL ROSA | ROODENSTEIN | PHILA | 51 | 0001 | 06 25 09 | | 90511 |
| SIEGEL RUSSEL M | HELLER C | SLOCUM T | 40 | 2930 | 09 02 09 | | 134351 |
| SIEGEL STILLBORN | THOMAS N | PGH | 02 | 0002 | 09 20 09 | | 140189 |
| SIEGELBAUM WALTER | HERMAN C | PHILA | 51 | 0001 | 12 09 09 | | 193825 |
| SIEGER BERNDETTE E | METZGAR A | PGH | 02 | 0002 | 07 16 09 | | 106009 |
| SIEGER SELMA A | LEHRMAN M | PGH | 02 | 0002 | 04 03 09 | | 56148 |
| SIEGER STILLBORN | MOYER E | MAHNY CY | 54 | 1438 | 02 21 09 | | 18596 |
| SIEGERT ERNST F | KRAAK I | ARNOLD | 65 | 0931 | 03 05 09 | | 206565 |
| SIEGFRID OLIVER L | SOLLER J | PGH | 02 | 0002 | 10 02 09 | | 157230 |
| SIEGFRIED ANNA I | COLL A | EASTON | 48 | 0036 | 03 29 09 | | 30713 |
| SIEGFRIED BOY | KROMER L | BATH | 48 | 1415 | 09 22 09 | | 144194 |
| SIEGFRIED CLARA | BOCK M | PHILA | 51 | 0001 | 10 29 09 | | 159940 |
| SIEGFRIED CLAUDE | YEAKEL M | S WTHL T | 39 | 2916 | 04 11 09 | | 43726 |
| SIEGFRIED EDITH M | FEHNEL A | E ALN T | 48 | 3139 | 01 21 09 | | 14258 |
| SIEGFRIED EDWARD M | SIEGFRIED M | PGH | 02 | 0002 | 12 24 09 | | 190709 |
| SIEGFRIED FLORENCE E | KEEFER M | POTTSVL | 54 | 1444 | 05 11 09 | | 66999 |
| SIEGFRIED GIRL | BAUMGARDNER | WHTHL T | 39 | 2917 | 09 05 09 | | 128521 |
| SIEGFRIED GIRL | JONES A | E ALN T | 48 | 3139 | 10 03 09 | | 144179 |
| SIEGFRIED JOHN M | SIEGFRIED M | PGH | 02 | 0002 | 12 24 09 | | 190709 |
| SIEGFRIED PAUL J | KULP E | ALLENTN | 39 | 0031 | 05 08 09 | | 58831 |
| SIEGFRIED WALTER M | BUP I | BETHLM T | 48 | 3142 | 05 01 09 | | 59867 |
| SIEGLE ARTHUR G | CHURCH S | WLKNSBG | 02 | 1035 | 02 23 09 | | 23331 |
| SIEGLE BERLIE | LEVI B | PHILA | 51 | 0001 | 03 24 09 | | 42532 |
| SIEGLE ELSIE | SICHOWSKI M | PGH | 02 | 0002 | 06 10 09 | | 88568 |
| SIEGLE LEON | JAFFA M | LANCSTR | 36 | 0041 | 05 01 09 | | 81107 |
| SIEGLE MARGARETTE | CAMEL K | PHILA | 51 | 0001 | 10 17 09 | | 160059 |
| SIEGLE MOLLIE | GOLDMAN A | PHILA | 51 | 0001 | 11 14 09 | | 191811 |
| SIEGLER CHARLES L | RUFE M | DOYLESTN | 09 | 1100 | 08 12 09 | | 112317 |
| SIEGNER LESTER F | SMITH R | PHILA | 51 | 0001 | 02 26 09 | | 26644 |
| SIEGRIST CLARA S | SHREINER A | MANOR T | 36 | 2859 | 12 27 09 | | 182383 |
| SIEGRIST GLADYS M | MOSIER M | HAYFLD T | 20 | 2545 | 04 24 09 | | 68614 |
| SIEGUST DAVID E | PARKER E | SCRANTON | 35 | 0004 | 10 27 09 | | 152941 |
| SIEHL MATTHEW | ROWE B | BOSWELL | 56 | 0065 | 10 18 09 | | 144551 |
| SIEHL STILLBORN | SHOEMAKER L | JNATA T | 05 | 2141 | 05 08 09 | | 68951 |
| SIEJA STELLA | JYURNSKA A | HRSN TP | 02 | 2058 | 03 28 09 | | 38554 |
| SIEJK WALTERA | PORUZNIK H | PGH | 02 | 0002 | 10 04 09 | | 157226 |
| SIEKIERSKI MARY | SIPYT M | W DEER T | 02 | 2025 | 12 03 09 | | 176682 |
| SIEKIRSKI ANDREW | BEDNAR L | FELL T | 35 | 2829 | 05 07 09 | | 78261 |
| SIEKISSKI KATIE | SZPNT M | W DEER T | 02 | 2025 | 01 18 09 | | 401 |

Sigel, Emma Jane D-210310 Mary Dargan, Westmld Co 11-29-09

| | | | | | | |
|---|---|---|---|---|---|---|
| SIELAWA KAZIMIR | APTEWICZ M | PGH | 02 | 0002 | 11 25 09 | 173293 |
| SIELSCH EMMA | RADIES F | READING | 06 | 0049 | 10 15 09 | 169344 |
| SIELSKI AMELIA H | JABLOWSKA H | PHILA | 51 | 0001 | 12 05 09 | 193838 |
| SIEMBORSKA REGINA | PACENSKA A | PHILA | 51 | 0001 | 08 23 09 | 126428 |
| SIEMIEWSKI ALBERTDER | PAPCIEK P | PHILA | 51 | 0001 | 09 28 09 | 157994 |
| SIEMINSKI CASIMIR C | MIGACZ M | SWYRSVL | 40 | 0657 | 01 20 09 | 209623 |
| SIEMLORSKI STANISLAW | CHALKOFSKI | PHILA | 51 | 0001 | 09 06 09 | 199916 |
| SIEMTKOUSKI STANISLAW | WOMCALSKI M | PHILA | 51 | 0001 | 07 01 09 | 199872 |
| SIENAWSKI JADWIGA | JORCZAK J | CRYL T | 11 | 2318 | 09 12 09 | 137205 |
| SIENERTH SARA | BINDER S | MUNHALL | 02 | 0148 | 09 20 09 | 133995 |
| SIENERTH SARRA | BINDER S | MUNHALL | 02 | 0148 | 09 20 09 | 133995 |
| SIENGEL LENA | DAWIDAT V | PHILA | 51 | 0001 | 09 10 09 | 142962 |
| SIENKO ALBINA | SPIHALSKI P | FRST CTY | 58 | 0836 | 01 30 09 | 206980 |
| SIEPIELA MIECYSZTAF | GLOMEK S | DKSN CTY | 35 | 0581 | 07 11 09 | 94916 |
| SIEPIERSKI VERONICA | BOSAK A | NANTICK | 40 | 1351 | 08 28 09 | 134371 |
| SIEPIETOWSKY HELEN | SEVENTOSKY | FREELAND | 40 | 1349 | 04 21 09 | 46878 |
| SIEPLEIN CORA E | COLLART H | GROVE CY | 43 | 0689 | 01 31 09 | 62676 |
| SIEPTAK MARY | ROSCIENKA M | DKSN CTY | 35 | 0581 | 10 12 09 | 145806 |
| SIERACKI ANTHONY | KASZUBA J | MCKEESPT | 02 | 0021 | 12 10 09 | 183046 |
| SIERACKI KASMERE | GROMATSKO L | BLAKELY | 35 | 0579 | 12 03 09 | 177828 |
| SIERACKI WLADYSLAW | BIESZACKA A | PHILA | 51 | 0001 | 08 12 09 | 126338 |
| SIERACKI ZYGMUND | SZRZEWSKA M | PHILA | 51 | 0001 | 08 16 09 | 126337 |
| SIERDZINSKI STELLA | DANOWSKA W | SHNDAH | 54 | 1447 | 08 08 09 | 119064 |
| SIERER MARY C | HUBER M | CHMBRSBG | 28 | 1267 | 02 24 09 | 45321 |
| SIERER MARY K | HUBER M | CHMBRSBG | 28 | 1267 | 02 24 09 | 45321 |
| SIEROCKA GENOEFA | LITKA J | PHILA | 51 | 0001 | 05 17 09 | 75756 |
| SIEROKOWSKI EUGENIA G | BARERGUSKA | PGH | 02 | 0002 | 05 26 09 | 203435 |
| SIEROTA WLADYSLAW | SZUBA J | ERIE | 25 | 0054 | 06 07 09 | 78850 |
| SIESKY ETHEL M | HUEY B | BLSKN T | 26 | 2653 | 11 21 09 | 162174 |
| SIESS HENRY | LEONARD A | S BETHLM | 48 | 1421 | 01 13 09 | 8055 |
| SIETANA ETHEL J | FANKLE M | PGH | 02 | 0002 | 01 27 09 | 11071 |
| SIETZER MARY | HOFFMAN F | GLEN RK | 67 | 1554 | 09 19 09 | 130929 |
| SIEVER STILLBORN | ADOLPH F | PALMRA T | 52 | 3181 | 11 15 09 | 168937 |
| SIEVERS MICHAEL | SIEVERS E | PHILA | 51 | 0001 | 11 18 09 | 175629 |
| SIEVERT ALVINA L | DUDE D | CNLSVL T | 26 | 2652 | 05 14 09 | 60397 |
| SIEVERT OLGA M | GEST E | PHILA | 51 | 0001 | 11 30 09 | 191814 |
| SIEZEGA SOPHIE | JANEK M | BUTLER T | 10 | 2269 | 05 24 09 | 59323 |
| SIEZIKOWSKI JOHN | DWZDOWSKA S | CHESTER | 23 | 0009 | 01 03 09 | 1210 |
| SIFES BOY | SIFES R | JEANT | 65 | 1532 | 06 15 09 | 80825 |
| SIFORD EDWARD H | ELLRUS R | BIGLER T | 17 | 2463 | 11 04 09 | 165327 |
| SIFRAR ELSIE J | ZUPANCIC M | PLUM T | 02 | 2049 | 08 07 09 | 117533 |
| SIFSITZ JOHNNIE | OOMAN D | PGH | 02 | 0002 | 07 28 09 | 156206 |
| SIFZA ANNA | HARMIAN A | DUNBAR T | 26 | 2656 | 02 24 09 | 15573 |
| SIGAFOOS ALVILDA M | JOHNSON M | ZERBE T | 49 | 3134 | 12 24 09 | 188554 |
| SIGAFOOS BOY | WOODRUFF M | MTGMRY T | 46 | 3090 | 10 17 09 | 149119 |
| SIGAFOOS IRMA M | HOLLAND J | YARDLEY | 09 | 1108 | 06 23 09 | 87749 |
| SIGAL ISAAC | SIGAL R | PGH | 02 | 0002 | 06 25 09 | 88509 |
| SIGAL ISADORE L | SIGAL R | PGH | 02 | 0002 | 06 25 09 | 88509 |
| SIGAL ISADORE L | FAINER R | PGH | 02 | 0002 | 06 28 09 | 202522 |
| SIGAL SYLVIA R | GOLDEN B | PGH | 02 | 0002 | 12 28 09 | 190698 |
| SIGARAVICS ANNIE | NOVAK C | TRAFFORD | 65 | 0965 | 02 26 09 | 38473 |
| SIGARAVICS JOSEPH | MIHALYKA A | TRAFFORD | 65 | 0965 | 02 25 09 | 38474 |
| SIGARI GUISEPPINA E | CASELLA C | CONNLSVL | 26 | 1256 | 01 09 09 | 1857 |
| SIGEL ANTHONY | KNOTT M | ALTOONA | 07 | 0032 | 07 10 09 | 92571 |

| | | | | | | |
|---|---|---|---|---|---|---|
| SIGEL ARTHUR | SOKOLSKY R | PGH | 02 | 0002 | 08 13 09 | 202281 |
| SIGEL BANY | KAPLAN R | PHILA | 51 | 0001 | 09 24 09 | 158010 |
| SIGEL CHARLES | HALPER R | PHILA | 51 | 0001 | 04 16 09 | 57534 |
| SIGEL ELEANOR | NORRIS B | PGH | 02 | 0002 | 02 25 09 | 56460 |
| SIGEL HAROLD | HUBER E | N CTSQUA | 48 | 1606 | 07 25 09 | 100358 |
| SIGEL HEINRICH | ERTL K | PHILA | 51 | 0001 | 12 08 09 | 193785 |
| SIGEL REUBEN S | MILLER L | BUTLER T | 10 | 2269 | 12 05 09 | 176981 |
| SIGEL SARAH | REINWASSER | PGH | 02 | 0002 | 05 06 09 | 201518 |
| SIGEL WILLIAM A | AIKEN A | PGH | 02 | 0002 | 11 07 09 | 173302 |
| SIGEL WM A | AIKEN A | PGH | 02 | 0002 | 11 12 09 | 173302 |
| SIGERMAN RUTH | GREENSTEIN | POTTSTN | 46 | 1402 | 07 03 09 | 185864 |
| SIGESKE EDNA M | REDAMER M | PHILA | 51 | 0001 | 12 11 09 | 193738 |
| SIGFRIED HELEN | RAMER B | SCHL HVN | 54 | 1446 | 02 10 09 | 22581 |
| SIGG CARL M | GOVEL N | E CNMGH | 11 | 0305 | 11 27 09 | 163929 |
| SIGGINS CATHERINE E | WHITING M | YOUNGSV | 62 | 1509 | 05 04 09 | 71036 |
| SIGHTRUS ALBERT C | LAU B | JACKSN T | 67 | 3515 | 06 03 09 | 81422 |
| SIGHTT JOSEPH | JASENA A | PATTON | 11 | 1133 | 01 22 09 | 27553 |
| SIGILAMIO JOSEPHINE | GORDON M | PHILA | 51 | 0001 | 12 27 09 | 193882 |
| SIGILIANO AGOSTIN | BIANCA M | PHILA | 51 | 0001 | 01 04 09 | 11380 |
| SIGLE THEODORE | BERNSTEIN M | BROOKVL | 33 | 1304 | 07 18 09 | 93396 |
| SIGLER BOY | MURY M | WYALUSNG | 08 | 1098 | 02 10 09 | 23591 |
| SIGLER GEORGE H | HENCH E | DERRY T | 44 | 3043 | 07 07 09 | 98131 |
| SIGLER JULIAN J | SPANIER C | PHILA | 51 | 0001 | 11 05 09 | 175781 |
| SIGLER THOMAS D | DENNING M | | | | 07 05 09 | 96553 |
| SIGLEY ELIZABETH D | DEWEY A | PHILA | 51 | 0001 | 08 07 09 | 126248 |
| SIGLEY MARTHA F | DEWEY A | PHILA | 51 | 0001 | 08 07 09 | 126249 |
| SIGLIN HENRY | WEBER L | SCRANTON | 35 | 0004 | 04 17 09 | 52299 |
| SIGLIN JOHN | WEBER L | SCRANTON | 35 | 0004 | 04 17 09 | 52299 |
| SIGLINGER BOY | MCKEE J | BETHLM | 39 | 1416 | 05 24 09 | 59849 |
| SIGLINGER GIRL | LINK M | BETHLM | 48 | 1416 | 10 14 09 | 144215 |
| SIGMAN CARLTON J | BALTY J | PHILA | 51 | 0001 | 04 22 09 | 74059 |
| SIGMAN DANIEL M | HERR R | W LPTR T | 36 | 2863 | 09 08 09 | 132302 |
| SIGMAN GEORGE A | MARTIN A | PEQUEA T | 36 | 2860 | 09 25 09 | 148780 |
| SIGMAN MAUD S | BARLEY B | PRVDNC T | 36 | 2855 | 12 30 09 | 186338 |
| SIGMAN VALENTINE | WENDENBURG | EASTON | 48 | 0036 | 04 11 09 | 46471 |
| SIGMOND BASILIUS | BORN B | DERRY T | 65 | 3458 | 10 29 09 | 145906 |
| SIGMOND JOHN | VORISH J | PHILA | 51 | 0001 | 03 22 09 | 42474 |
| SIGMOND STILLBORN | SIGMOND J | PHILA | 51 | 0001 | 01 02 09 | 11490 |
| SIGMONT ANNA | LONZA K | PHILA | 51 | 0001 | 12 01 09 | 193865 |
| SIGMUND ANNA C | LAURREN T | LOCK HVN | 18 | 0043 | 12 19 09 | 195180 |
| SIGMUND EDMUND P | HUGHES E | MCKEESPT | 02 | 0111 | 07 08 09 | 98612 |
| SIGMUND JOHN | LAURREN T | LOCK HVN | 18 | 0043 | 12 19 09 | 195181 |
| SIGMUND KATHARINA | BAUMSCHTARK | PHILA | 51 | 0001 | 10 26 09 | 160002 |
| SIGMUND STILLBORN | EBER A | ALLENTN | 39 | 0031 | 02 05 09 | 13441 |
| SIGMUND WILLIE | ORBOLTLIKA | ROBNSN T | 02 | 2036 | 07 16 09 | 110998 |
| SIGMUNT KATHARINA E | STEIERMARK | PHILA | 51 | 0001 | 08 20 09 | 126506 |
| SIGMUNT MARY | WERESZ J | ERIE | 25 | 0054 | 05 29 09 | 61672 |
| SIGNAIGO MARY E | KERR F | PHILA | 51 | 0001 | 12 18 09 | 206342 |
| SIGNATOWSKA MARTHA | SAKOWSKI A | MINERSVL | 54 | 1439 | 01 10 09 | 133216 |
| SIGNOMDAMIK DOMINIK | DINOBL M | WLKNS T | 02 | 2064 | 04 24 09 | 55164 |
| SIGNOR IRENE | HOKE C | HBG | 22 | 0038 | 03 22 09 | 31709 |
| SIGNOR MONROE T | HUMMEL S | MONTRSVL | 41 | 1362 | 01 22 09 | 5729 |
| SIGNORE MARGHERITA | FERRARE C | PGH | 02 | 0002 | 08 20 09 | 123198 |
| SIGNORELLI LUIGGI | CARBONA P | ALTOONA | 07 | 0032 | 11 26 09 | 160844 |

Silbaugh, Helen L. D-210 842 Jessie Mosser Fayette Co 3-28-09

Leone E Siler - A D Heath 8/5-18070 McKean

| | | | | | | | |
|---|---|---|---|---|---|---|---|
| SIGNOROWITSCH AUGUST K | SIGNOROWITS | ALLENTN | 39 | 0031 | 10 | 08 | 09 | 143486 |
| SIGNOROWITSCH GEORG J | SIGNOROWITS | ALLENTN | 39 | 0031 | 10 | 08 | 09 | 143487 |
| SIGNOSKI MARY | TULINSKA M | PGH | 02 | 0002 | 07 | 17 | 09 | 106032 |
| SIGNS MARGARET F | KING M | PHILA | 51 | 0001 | 11 | 25 | 09 | 175750 |
| SIGRIST AMELIA | GREB C | PGH | 02 | 0002 | 05 | 28 | 09 | 71881 |
| SIGURANZO BLANCHE L | PALMO M | MIDLTN T | 23 | 2601 | 09 | 26 | 09 | 133769 |
| SIGWORTH CLYDE L | SANDROCK E | WSHGTN T | 16 | 2446 | 08 | 19 | 09 | 132642 |
| SIGWORTH EDWARD W | GLENN M | SGR CK T | 61 | 3376 | 01 | 21 | 09 | 3149 |
| SIGWORTH PHILLIS M | MULLER M | FRMGTN T | 16 | 2447 | 08 | 08 | 09 | 115325 |
| SIHIEB MARIA | VOGT M | HMSTEAD | 02 | 0140 | 01 | 28 | 09 | 3776 |
| SIHLANCIK MARIA | TALICKO A | FORD CY | 03 | 0173 | 10 | 20 | 09 | 147119 |
| SIHOVIK MICHE | BOLUZ A | PHILA | 51 | 0001 | 07 | 28 | 09 | 108928 |
| SIJRET HEREC | SIJRET M | MT CARML | 49 | 1407 | 06 | 17 | 09 | 98805 |
| SIK MARTA | ERTMAN L | GLASSPT | 02 | 0134 | 03 | 01 | 09 | 31450 |
| SIKE SARAH E | KECK | FRNKFD T | 21 | 2567 | 03 | 09 | 09 | 35258 |
| SIKES RUTH | GRIFFITH E | WLKS BRE | 40 | 0051 | 06 | 05 | 09 | 86653 |
| SIKILEK ANDY | MUCHIE M | JFRSN T | 02 | 2060 | 11 | 02 | 09 | 163770 |
| SIKIRICA ANNA | SOBECKY K | JOHNSTN | 11 | 0040 | 01 | 25 | 09 | 4176 |
| SIKON JOHN | MOTKOSKA A | LOGAN T | 07 | 3548 | 05 | 02 | 09 | 76223 |
| SIKONA MIK | PORUASNYIK | DUQUESNE | 02 | 1018 | 08 | 25 | 09 | 111807 |
| SIKORA AGNES | TOMAS J | EDWRDSVL | 40 | 0639 | 03 | 02 | 09 | 203690 |
| SIKORA ANTONINA | KRYOVSKA M | MAHNY CY | 54 | 1438 | 06 | 04 | 09 | 81703 |
| SIKORA HELEN | DARGOFSKIE | SHAMOKIN | 49 | 1409 | 08 | 20 | 09 | 119579 |
| SIKORA MARY | KOPER A | FRNKLN T | 26 | 2670 | 12 | 19 | 09 | 204692 |
| SIKORSKI SOFIE | WICHKMUK M | CRYL T | 11 | 2318 | 04 | 12 | 09 | 53439 |
| SIKORSKI STEFAN | FOGAS M | HAZEL T | 40 | 2944 | 06 | 08 | 09 | 80100 |
| SIKORSKY EDWARD | SMITH M | WKS BR T | 40 | 2951 | 08 | 27 | 09 | 121035 |
| SIKORSZKA HELLEN | PYRA M | FELL T | 35 | 2829 | 02 | 15 | 09 | 15394 |
| SIKOUSKI SIKMUNT | STOBROCKA S | NWPRT T | 40 | 2928 | 10 | 11 | 09 | 150738 |
| SIKTOR JOHN | SVITON M | FAYT CTY | 26 | 1260 | 06 | 24 | 09 | 79398 |
| SILAN CLARA N | DELLINGER I | YORK | 67 | 0053 | 09 | 25 | 09 | 139271 |
| SILAPECK JOSEPH | MOSQUIDAC S | COOPER T | 17 | 2471 | 03 | 20 | 09 | 32783 |
| SILAS ALBERT | KALADAS E | SHNDAH | 54 | 0806 | 04 | 10 | 09 | 205103 |
| SILAS WILLIAM | SMYKE L | ALQUPA | 04 | 1046 | 11 | 17 | 09 | 160943 |
| SILBAUGH GEORGE W | WILLSORE A | SUTERSVL | 65 | 0072 | 02 | 22 | 09 | 21871 |
| SILBAUGH RANDALL | PARNELL N | ADDSN T | 56 | 3267 | 05 | 31 | 09 | 78006 |
| SILBEMAN GIRL | MCACKLEY A | ALLENTN | 39 | 0031 | 11 | 30 | 09 | 160696 |
| SILBER SOLOMON | ROTENBERG P | PHILA | 51 | 0001 | 01 | 18 | 09 | 27474 |
| SILBERMAN DAWID | LATINSKY M | PHILA | 51 | 0001 | 04 | 05 | 09 | 73991 |
| SILBERMAN GIRL | BECK E | DUQUESNE | 02 | 1018 | 08 | 11 | 09 | 111804 |
| SILBERMAN HENRY T | RUTENBERG E | LEBANON | 38 | 0042 | 12 | 07 | 09 | 182447 |
| SILBERMAN HYMEN | TILMAN G | PHILA | 51 | 0001 | 10 | 29 | 09 | 159938 |
| SILBERMAN JENNIE | GLOERN R | PHILA | 51 | 0001 | 06 | 17 | 09 | 90395 |
| SILBERMAN ROSE | RAPPORT E | PHILA | 51 | 0001 | 09 | 24 | 09 | 143022 |
| SILBERMAN SAMUEL | BASER R | PHILA | 51 | 0001 | 02 | 11 | 09 | 58131 |
| SILBERMAN SOLOMON | WINAKUR E | PHILA | 51 | 0001 | 06 | 03 | 09 | 90595 |
| SILBERSTEIN IDA | KNOBLIN W | PHILA | 51 | 0001 | 03 | 07 | 09 | 58728 |
| SILBOWITCH PETER | SILBOWITCH | PHILA | 51 | 0001 | 01 | 25 | 09 | 12841 |
| SILCOCK EMELIA E | OETTEL E | PHILA | 51 | 0001 | 09 | 22 | 09 | 142897 |
| SILCOTT MARTHA | GISMYER M | LIMRCK T | 46 | 3102 | 06 | 16 | 09 | 101761 |
| SILENSKI BOY | OMEL U | CASS T | 54 | 3219 | 02 | 25 | 09 | 19270 |
| SILEO ANGELA M | SUMMA G | DUNMORE | 35 | 0582 | 06 | 25 | 09 | 78311 |
| SILER FLORENCE | SCHROYER S | GREEN T | 18 | 2480 | 05 | 03 | 09 | 64653 |
| SILER REGIS J | DAERR B | JFRSN T | 02 | 2060 | 02 | 11 | 09 | 16091 |

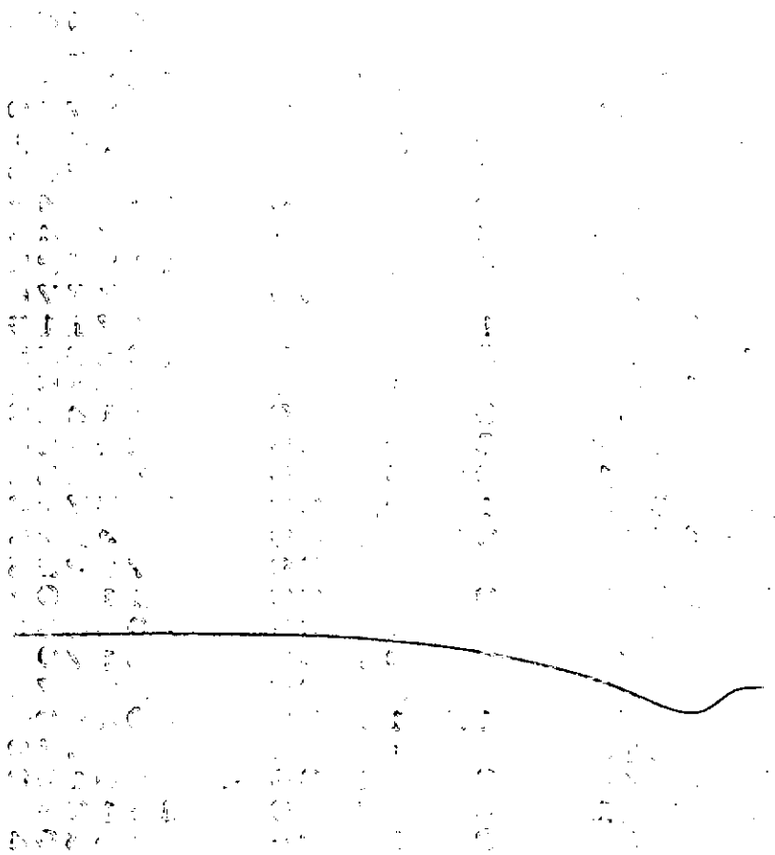

Silock, Catherine Dorothy-M. Kalilieh. 12/26- Luzerne Co. - 181100.

| | | | | | | |
|---|---|---|---|---|---|---|
| SILER WILLIAM | STILLIE E | JFRSN T | 02 | 2060 | 06 23 09 | 92300 |
| SILER WILLIAM E | BRADY F | GREEN T | 18 | 2480 | 03 08 09 | 33410 |
| SILES BOY | FIELDS A | NW BRGTN | 04 | 1055 | 10 08 09 | 151170 |
| SILESKI BOY | MCCLOSKY C | MINERSVL | 54 | 1439 | 08 22 09 | 116035 |
| SILESKI FELIX | BLACKMAN S | PHILA | 51 | 0001 | 09 28 09 | 191121 |
| SILFEE GILBERT | LONDON N | MADISN T | 35 | 2826 | 01 07 09 | 5876 |
| SILFIES CHARLES K | KOASMAN E | N CTSQUA | 48 | 1606 | 03 02 09 | 35155 |
| SILFIES ELSIE | WAYLEN A | ROSS T | 45 | 3060 | 02 07 09 | 14145 |
| SILFIES FLOYD H | KOSTENBADER | ALLIANCE | 48 | 0912 | 12 19 09 | 184977 |
| SILFIES HELEN S | DIETER C | L TMSG T | 13 | 2347 | 02 28 09 | 20671 |
| SILFIES ROBT W | RESH C | COPLAY | 39 | 1144 | 01 28 09 | 14668 |
| SILFRIS BOY | WERNER E | MOORE T | 48 | 3141 | 05 05 09 | 77238 |
| SILIDGE JOE | FRAY S | S BETHLM | 48 | 1421 | 03 11 09 | 37075 |
| SILINSKI STOMSTON | SILINSKI Y | ST CLAIR | 54 | 1445 | 08 24 09 | 120122 |
| SILINSKY ANNA | ORUSHKANICK | HUSTON T | 17 | 0399 | 04 04 09 | 206945 |
| SILINSKY STEPHEN P | KOMONSKY E | HUSTON T | 17 | 0399 | 01 07 09 | 204738 |
| SILK ANNA M | POLLOCK A | LEECHBG | 03 | 1040 | 11 15 09 | 166159 |
| SILK EDWARD G | KERNS H | PHILA | 51 | 0001 | 10 27 09 | 196094 |
| SILK JACK | JACKSON M | CRESN T | 11 | 2311 | 12 15 09 | 180684 |
| SILK KATHERINE V | BOWERES M | JOHNSTN | 11 | 0040 | 02 09 09 | 17544 |
| SILK MARGARET C | WOLF S | BUTLER | 10 | 1109 | 11 09 09 | 161190 |
| SILK VICKTORIA | WOJCK A | PHILA | 51 | 0001 | 11 30 09 | 175764 |
| SILKA FRANK | ARGANOS F | L TMSG T | 13 | 2347 | 12 10 09 | 185954 |
| SILKER ROSIE | HERZ L | PHILA | 51 | 0001 | 05 21 09 | 92000 |
| SILKEY MARTHA | SHEMAN R | COOPER T | 17 | 2471 | 03 20 09 | 32777 |
| SILKNITTER ARDREINE D | SOMERS G | TYRONE | 07 | 1086 | 12 28 09 | 188473 |
| SILKNITTER ETHEL M | WOOD V | BLOOM T | 17 | 2457 | 09 29 09 | 197784 |
| SILKNITTER JOSEPH R | HIMES A | POTTSTN | 46 | 1402 | 07 02 09 | 101090 |
| SILKOWSKIE STANY | URBAWOWICZ | COAL T | 49 | 3117 | 09 03 09 | 136980 |
| SILKUSKEY STEPHE | COMINSKEY S | PLYMTH T | 40 | 2937 | 12 25 09 | 198413 |
| SILL ALBERT T | PETERSEN M | PHILA | 51 | 0001 | 05 19 09 | 123516 |
| SILL ALFRED J | JANVIER A | LANSDWN | 23 | 0469 | 12 22 09 | 182890 |
| SILL BOY | MOHR A | TARENTUM | 02 | 1031 | 12 10 09 | 188256 |
| SILL GEORGE J | SIMMONS A | PGH | 02 | 0002 | 05 13 09 | 71898 |
| SILL GEORGE M | WARNER A | PGH | 02 | 0002 | 11 11 09 | 197284 |
| SILL JULIAN A | DIVELY C | BDFRD T | 05 | 2123 | 06 21 09 | 77071 |
| SILL MARY J | LEEMAN M | TARENTUM | 02 | 1031 | 02 17 09 | 22706 |
| SILL STEPHEN | MUCZINSKA R | PGH | 02 | 0002 | 12 14 09 | 190743 |
| SILL STILLBORN | JACOBY E | WARREN | 62 | 1508 | 12 01 09 | 189659 |
| SILLA ANNA | BILLONUK I | PGH | 02 | 0002 | 06 09 09 | 88582 |
| SILLAMAN FRANCES M | BRUCKER L | E HUNT T | 65 | 3559 | 01 20 09 | 8431 |
| SILLAYGE GERA | NEIMACK T | S BETHLM | 48 | 1421 | 04 09 09 | 52759 |
| SILLER PAULINE E | KELLER P | MT JOY | 36 | 0607 | 01 04 09 | 5820 |
| SILLETT CHARLES | BURKHOLDER | E HUNT T | 65 | 3559 | 08 24 09 | 119401 |
| SILLEY BOY | COOLEY S | GRGES T | 26 | 2657 | 12 21 09 | 180251 |
| SILLHENRY C | CAMPBELL A | PGH | 02 | 0002 | 11 20 09 | 197318 |
| SILLICK RUSSELL | COX F | SCRANTON | 35 | 0004 | 07 05 09 | 102059 |
| SILLIMAN ALICE M | KUHNSMAN L | L TMSG T | 13 | 2347 | 11 25 09 | 168881 |
| SILLIMAN ELIZABETH | INNESS A | PHILA | 51 | 0001 | 04 14 09 | 57516 |
| SILLIMAN MILDRED C | FOGEL A | L TMSG T | 13 | 2347 | 10 31 09 | 168887 |
| SILMAN AGNES | URACH V | HAZLETON | 40 | 0039 | 01 18 09 | 3830 |
| SILON JOHN | CASEY M | WKS BR T | 40 | 2951 | 11 19 09 | 171590 |
| SILON MARY | MUDRA S | DUNBAR T | 26 | 2656 | 03 27 09 | 30191 |
| SILRASY ANDROW | SILRASY M | PLYMOUTH | 40 | 1354 | 01 14 09 | 35700 |

Silver, Maurice Arthur - Rose Zelvan D-211384-09 Alleg. G Dgf.: 11-1-09

| | | | | | | | |
|---|---|---|---|---|---|---|---|
| SILSBY WILLIAM F | MCFETRIDGE E | DEER T | 02 | 2056 | 04 | 26 | 09 | 53837 |
| SILTZER MARY | KELLY B | | 67 | 0981 | 03 | 25 | 09 | 31590 |
| SILUGINSKI BOLESLAW | KOBILA V | FRNKLN T | 65 | 3472 | 06 | 05 | 09 | 83387 |
| SILUNTYER ANNIE | ROSENTHAL A | PHILA | 51 | 0001 | 10 | 24 | 09 | 160126 |
| SILUP MARY | VONORA H | WKS BR T | 40 | 2951 | 06 | 09 | 09 | 86722 |
| SILVA HAROLD | AMMERMAN A | PHILA | 51 | 0001 | 09 | 17 | 09 | 143063 |
| SILVANO WILLIAM | SCHIAVONE M | MAHNY CY | 54 | 1438 | 03 | 22 | 09 | 205683 |
| SILVATTI CRISTAFERO C | DANTE P | PHILA | 51 | 0001 | 10 | 12 | 09 | 159933 |
| SILVAZNI ANTONIO S | DACUNZO L | PHILA | 51 | 0001 | 01 | 10 | 09 | 12227 |
| SILVERMAN LOUIS | GRABELSKY S | PHILA | 51 | 0001 | 05 | 28 | 09 | 92016 |
| SILVERS ARTHUR J | WALLFEL L | ST MARYS | 24 | 1242 | 05 | 29 | 09 | 69027 |
| SILVER BAIKE | MOOZEKANT F | PHILA | 51 | 0001 | 05 | 18 | 09 | 92061 |
| SILVER BERTHA | LISEVISKY E | PHILA | 51 | 0001 | 07 | 30 | 09 | 124295 |
| SILVER GIRL | SILVER R | PHILA | 51 | 0001 | 10 | 07 | 09 | 160027 |
| SILVER GOLDA | ROTENBERG F | PHILA | 51 | 0001 | 01 | 20 | 09 | 199732 |
| SILVER HARRY W | PASVELSKI J | ERIE | 25 | 0054 | 01 | 03 | 09 | 2567 |
| SILVER ISREAL | BLACK S | STEELTON | 22 | 0458 | 03 | 25 | 09 | 37436 |
| SILVER JOSEPH J | SILVER A | PGH | 02 | 0002 | 01 | 08 | 09 | 10310 |
| SILVER LETTA | SPRINGER M | PHILA | 51 | 0001 | 01 | 18 | 09 | 27469 |
| SILVER THERESA | WEISS T | ALLIANCE | 48 | 0912 | 01 | 09 | 09 | 278 |
| SILVER WOLF H | PASVELSKI J | ERIE | 25 | 0054 | 01 | 03 | 09 | 2567 |
| SILVERBART PETER | BADNIR K | PGH | 02 | 0002 | 01 | 13 | 09 | 10532 |
| SILVERBERG ALBERT | ENGEL J | MIDLAND | 04 | 1592 | 09 | 17 | 09 | 134121 |
| SILVERBERG DAVID | COHEN E | PGH | 02 | 0002 | 05 | 28 | 09 | 71848 |
| SILVERBERG ETHEL | SHLAF L | PHILA | 51 | 0001 | 10 | 08 | 09 | 160137 |
| SILVERBERG LOUIS | HOFFMAN R | PHILA | 51 | 0001 | 01 | 22 | 09 | 12905 |
| SILVERBLATT RACHEL | SCHAEFFER R | PGH | 02 | 0002 | 03 | 17 | 09 | 40693 |
| SILVERI FERNANDO | SILVERI A | OLD FRG | 35 | 1320 | 05 | 01 | 09 | 66489 |
| SILVERII NICOLA | JUILIO E | RADNOR T | 23 | 2615 | 11 | 23 | 09 | 202565 |
| SILVERMAN ABRAHAM | NOWLING M | BVR FLS | 04 | 1048 | 04 | 12 | 09 | 44313 |
| SILVERMAN BENJAMIN | GELBER I | PGH | 02 | 0002 | 06 | 23 | 09 | 88524 |
| SILVERMAN BOY | KEMP C | SUNBURY | 49 | 1411 | 01 | 10 | 09 | 7981 |
| SILVERMAN HARRY | SILVERBERG | PHILA | 51 | 0001 | 12 | 10 | 09 | 193731 |
| SILVERMAN HENRY T | RUTTENBERG | LEBANON | 38 | 0042 | 12 | 07 | 09 | 182447 |
| SILVERMAN CARL M | STEPAN S | PGH | 02 | 0002 | 08 | 07 | 09 | 123256 |
| SILVERMAN CHARLOTTE | GOLDMAN R | DUQUESNE | 02 | 1018 | 10 | 23 | 09 | 145717 |
| SILVERMAN DAVID | STRIET C | PHILA | 51 | 0001 | 01 | 03 | 09 | 27452 |
| SILVERMAN ELMAR | KARASHOFF R | PGH | 02 | 0002 | 12 | 11 | 09 | 190746 |
| SILVERMAN GIRL | SIMON R | OHIO T | 04 | 2103 | 10 | 24 | 09 | 144697 |
| SILVERMAN HETTY | FEINBERG Y | PHILA | 51 | 0001 | 02 | 22 | 09 | 43231 |
| SILVERMAN IDA | RUDNICK L | PHILA | 51 | 0001 | 10 | 30 | 09 | 191260 |
| SILVERMAN JONAS | SCHLAFER S | CARBONDL | 35 | 0034 | 11 | 07 | 09 | 176173 |
| SILVERMAN LENA | ROTH R | PHILA | 51 | 0001 | 09 | 15 | 09 | 157993 |
| SILVERMAN LILLIAN | ECKER H | BERWICK | 19 | 1197 | 06 | 20 | 09 | 76775 |
| SILVERMAN NATHANIAL L | WEINROBERTS | WLKS BRE | 40 | 0051 | 01 | 05 | 09 | 9324 |
| SILVERMAN NATHIEL L | WEINROBERTS | WLKS BRE | 40 | 0051 | 01 | 05 | 09 | 9324 |
| SILVERMAN RACHEL | WRENOFF M | PHILA | 51 | 0001 | 11 | 19 | 09 | 198833 |
| SILVERMAN REBECCA | LEVIN A | PHILA | 51 | 0001 | 06 | 02 | 09 | 90566 |
| SILVERMAN REBECCA | GOODMAN R | PHILA | 51 | 0001 | 11 | 20 | 09 | 191781 |
| SILVERMAN REBECCA | KNACK R | TOWMCN T | 46 | 3091 | 09 | 18 | 09 | 132609 |
| SILVERMAN ROSE | GOTTMAN R | PHILA | 51 | 0001 | 01 | 30 | 09 | 209611 |
| SILVERMAN SAM | BEAEN J | PGH | 02 | 0002 | 05 | 03 | 09 | 202117 |
| SILVERMAN SIDNEY | RUDERMAN M | PHILA | 51 | 0001 | 04 | 28 | 09 | 57508 |
| SILVERMAN SIMON | FUCHMAN P | PGH | 02 | 0002 | 07 | 29 | 09 | 156186 |

10-7-68 - Silvestri, Mary Angela - Rose Marie Ariolo - D-211466-09 Alleg. Co. McKees Rocks 11-8-09

Silvis, Arthur J. - Lena Wolfel (73437-09) - 24 Elk Co. 5-2-09

Silvis Joseph P. D 211840 M. O. Winkler - Westmoreland 11/24

| | | | | | | | |
|---|---|---|---|---|---|---|---|
| SILVERNELL ELIZABETH | FULMER C | WHT HVN | 40 | 1357 | 11 | 05 | 09 | 172030 |
| SILVEROLI BOY | GRINDDIA M | PGH | 02 | 0002 | 12 | 26 | 09 | 190703 |
| SILVEROLI ROSIE | LUSHIA M | PGH | 02 | 0002 | 02 | 25 | 09 | 24781 |
| SILVERS CHARLES A | LANZ K | PHILA | 51 | 0001 | 07 | 06 | 09 | 208568 |
| SILVERS FRANK | GOURLEY E | PHILA | 51 | 0001 | 11 | 28 | 09 | 175823 |
| SILVERSTEIN ADA | GUNNER L | PHILA | 51 | 0001 | 08 | 25 | 09 | 140959 |
| SILVERSTEIN CLARA | NAGEL M | PHILA | 51 | 0001 | 01 | 09 | 09 | 42899 |
| SILVERSTEIN ELIAS | SHITLAWER C | PHILA | 51 | 0001 | 10 | 21 | 09 | 198797 |
| SILVERSTEIN FRANCES | YUSTER I | PHILA | 51 | 0001 | 09 | 17 | 09 | 142870 |
| SILVERSTEIN IDA | SILVERSTEIN | PGH | 02 | 0002 | 11 | 07 | 09 | 173320 |
| SILVERSTEIN KELLY | LEVINE I | PHILA | 51 | 0001 | 02 | 23 | 09 | 26696 |
| SILVERSTEIN NATHAN | BLOOM A | PHILA | 51 | 0001 | 03 | 16 | 09 | 58701 |
| SILVERSTEIN ROSE | MORRIS S | PHILA | 51 | 0001 | 02 | 04 | 09 | 26683 |
| SILVERT ABRAHAM | LAVNIE I | HVRFRD T | 23 | 2616 | 11 | 24 | 09 | 166217 |
| SILVERTHORN STILLBORN | HARADER M | UNIONTN | 26 | 1265 | 01 | 10 | 09 | 8880 |
| SILVERWOOD JOHN S | COTNER S | SUNBURY | 49 | 1411 | 05 | 30 | 09 | 68627 |
| SILVESTER EDWARD | BURNS K | PHILA | 51 | 0001 | 09 | 21 | 09 | 142850 |
| SILVESTER WILLIAM | SALTZ A | PHILA | 51 | 0001 | 01 | 24 | 09 | 57916 |
| SILVESTRA MICHAEL | FIORETTI F | COATESVL | 15 | 1156 | 04 | 02 | 09 | 45371 |
| SILVESTRE DELLINA | SEBASTIANEL | WINTON | 35 | 0596 | 11 | 14 | 09 | 189426 |
| SILVESTRE THEDORA | SELVESTRE N | S BETHLM | 48 | 1421 | 02 | 18 | 09 | 22516 |
| SILVESTRI GROVANINNA | BUATTI M | LIBRTY T | 05 | 2139 | 12 | 23 | 09 | 187760 |
| SILVESTRI PETER | COLLARETTI | FRWRD T | 02 | 2040 | 07 | 21 | 09 | 95708 |
| SILVESTRI POMPILIO | COLORETTI A | FRWRD T | 02 | 2040 | 07 | 22 | 09 | 95708 |
| SILVESTRILLI CARLO | SEBASTIANI | PGH | 02 | 0002 | 03 | 01 | 09 | 40777 |
| SILVESTRO SANTO | VISALLI F | PHILA | 51 | 0001 | 10 | 03 | 09 | 160172 |
| SILVETTA MASSIMA | SINALLE S | W BRWICK | 19 | 0417 | 06 | 06 | 09 | 87183 |
| SILVEY EMILY D | SPEERY M | NEWTOWN | 09 | 1104 | 12 | 23 | 09 | 184829 |
| SILVI ZLINDA | DOMNICK Z | PLAINS T | 40 | 2953 | 01 | 12 | 09 | 9422 |
| SILVINI LUIGI | TOUBANA A | PGH | 02 | 0002 | 01 | 22 | 09 | 10941 |
| SILVIS ARTHUR S | NEWBRANT I | ARMSTG T | 32 | 2772 | 08 | 05 | 09 | 119849 |
| SILVIS BOY | MCGAUGHEY M | | 32 | 2096 | 10 | 11 | 09 | 146805 |
| SILVIS EDITH G | ECK D | SALEM T | 65 | 3471 | 04 | 12 | 09 | 50777 |
| SILVIS GERALD S | SNYDER F | GREENSBG | 65 | 1531 | 04 | 04 | 09 | 47131 |
| SILVIS LAWRENCE S | MCCULLOUGH | KSKMTS T | 03 | 2066 | 09 | 03 | 09 | 127394 |
| SILVIS MABEL I | MYERS M | HEMPFD T | 65 | 3461 | 02 | 05 | 09 | 16693 |
| SILVIS RAYMOND S | HERSHBERGER | CWNSNK T | 03 | 2067 | 07 | 11 | 09 | 101910 |
| SILVIS SIMON | HERSBERGER | CWNSNK T | 03 | 2067 | 07 | 11 | 09 | 101910 |
| SILVIUS CATHERINE T | STAGER E | LANCSTR | 36 | 0041 | 05 | 17 | 09 | 64121 |
| SILVIUS MARY E | BUCKLEY M | LANCSTR | 36 | 0041 | 01 | 30 | 09 | 4496 |
| SIM STEPHAN | BRAZO M | PHILA | 51 | 0001 | 08 | 11 | 09 | 126445 |
| SIMA HELENA | PETROVIC M | BIGLER T | 17 | 2463 | 11 | 02 | 09 | 181877 |
| SIMA PETE | HORBAT M | CRL T | 11 | 2306 | 10 | 09 | 09 | 178333 |
| SIMA PETER | SYKORA S | BIGLER T | 17 | 2463 | 02 | 17 | 09 | 181708 |
| SIMAAN GIRL | SIMAAN M | SCRANTON | 35 | 0004 | 07 | 26 | 09 | 102067 |
| SIMAAN GIRL | SIMAAN M | SCRANTON | 35 | 0004 | 07 | 26 | 09 | 102068 |
| SIMAIS PAULINE | SIMAIS K | COALDALE | 54 | 1597 | 03 | 09 | 09 | 45595 |
| SIMAL JOSEPH M | CERMAK H | ZELNOPL | 10 | 1123 | 11 | 23 | 09 | 172420 |
| SIMALONIS BOY | CIGARITIS A | BUTLER T | 54 | 3209 | 12 | 22 | 09 | 176849 |
| SIMAN NICHOLAS | TEIS A | WHTHL T | 39 | 2917 | 06 | 03 | 09 | 77519 |
| SIMAN ZALLIA | SLIVKE H | MONESSEN | 65 | 1535 | 10 | 15 | 09 | 149500 |
| SIMANAVICIUS VINCENT | URBANAVICIU | SCRANTON | 35 | 0004 | 10 | 07 | 09 | 208544 |
| SIMANIK JOHN | KILIANI M | FELL T | 35 | 2829 | 08 | 08 | 09 | 110896 |
| SIMANKO GIRL | ALENA G | SEWKLY T | 65 | 3474 | 04 | 22 | 09 | 70377 |

Simcho, Joe - 164894 -
S. Cejkoski - Alleg 10/9

Simchek, Mary A. - J. Jourash - Donora - 3/14 - D211204

Similo, Eva D - 210281 Alvina Vezzani Alleg Co 7-7-09

| | | | | | | | |
|---|---|---|---|---|---|---|---|
| SIMANOWICH ALFONSIS | BUTCAVATCH | GILBERTN | 54 | 0787 | 12 | 12 | 09 | 180734 |
| SIMANSKI GENNY | HOSTANSIA S | PHILA | 51 | 0001 | 05 | 07 | 09 | 92037 |
| SIMANSKI MARTA | OLREWSKI S | NWPRT T | 40 | 2928 | 07 | 07 | 09 | 100063 |
| SIMASEK FELIX | JANCO M | MCADOO | 54 | 1437 | 11 | 16 | 09 | 166632 |
| SIMATT ANNA | HUBNER M | PHILA | 51 | 0001 | 10 | 25 | 09 | 160012 |
| SIMBA MIKE | DUDAX M | JOHNSTN | 11 | 0040 | 12 | 18 | 09 | 181935 |
| SIMBALA PAUL A | SIMBALA S | PGH | 02 | 0002 | 06 | 08 | 09 | 88581 |
| SIMBECK GERTRUDE A | SIBOLT C | ST MARYS | 24 | 1242 | 01 | 23 | 09 | 8611 |
| SIMBERG BOY | HEREN M | PHILA | 51 | 0001 | 08 | 11 | 09 | 126433 |
| SIMBRA GIRL | CHONCA M | SUMRHL T | 11 | 2320 | 11 | 18 | 09 | 172043 |
| SIMCEK KATHERINE | COTTIC H | N FAYT T | 02 | 2048 | 07 | 16 | 09 | 100535 |
| SIMCIK JOSEPH | SIMCIK B | PGH | 02 | 0002 | 01 | 01 | 09 | 11084 |
| SIMCISCO MARY | SIMCISCO M | SN SH T | 14 | 2371 | 09 | 09 | 09 | 199071 |
| SIMCO ALBERT | PETA J | MCKEESPT | 02 | 0021 | 09 | 15 | 09 | 132804 |
| SIMCO JOE | ZEJKOWSKI Z | HMSTEAD | 02 | 0140 | 10 | 09 | 09 | 164894 |
| SIMCO PETER P | GAVALIR P | PHILA | 51 | 0001 | 06 | 29 | 09 | 90504 |
| SIMCOX ANNA E | BROWN E | NEWLIN T | 15 | 2376 | 10 | 31 | 09 | 145214 |
| SIMCOX BOY | SIBLE A | THRNBY T | 23 | 2614 | 02 | 26 | 09 | 14092 |
| SIMCOX HAROLD S | STACEY E | PHILA | 51 | 0001 | 01 | 04 | 09 | 12060 |
| SIMCOX HOWARD F | RODENBAUGH | NORRISTN | 46 | 0724 | 09 | 14 | 09 | 204237 |
| SIMCOX JAMES K | COOPER G | PYMTNG T | 43 | 3011 | 03 | 10 | 09 | 111514 |
| SIMCOX THOS R | BOSTON M | ASTON T | 23 | 2609 | 04 | 09 | 09 | 47427 |
| SIMELESBERGER THOMAS S | SINGLETON R | ELDER T | 11 | 2315 | 12 | 13 | 09 | 181515 |
| SIMENDINGER ELMER J | LOSCHELDER | PGH | 02 | 0002 | 12 | 21 | 09 | 190723 |
| SIMENSKI MICHAEL | FETCITZ A | N WTHL T | 39 | 3532 | 11 | 01 | 09 | 162500 |
| SIMEON ANNIE | WAEBLER A | S SHARON | 43 | 0362 | 09 | 09 | 09 | 137115 |
| SIMEON PASQUELA | CALALA A | PGH | 02 | 0002 | 02 | 13 | 09 | 24817 |
| SIMEONA ANTONETTA | DECINA C | PHILA | 51 | 0001 | 04 | 04 | 09 | 57594 |
| SIMEONE ALFRED E | YELLANT C | PGH | 02 | 0002 | 08 | 04 | 09 | 123261 |
| SIMEONE TONY | DIFAZIO C | PHILA | 51 | 0001 | 04 | 19 | 09 | 74056 |
| SIMEONI ANTONIO | LAVALLI M | DERRY T | 65 | 3458 | 12 | 09 | 09 | 179029 |
| SIMERAL STILLBORN | MCCOOMBS B | MCKEESPT | 02 | 0111 | 07 | 13 | 09 | 98592 |
| SIMERSON HOWARD G | BENNET L | CHLSTN T | 59 | 3336 | 03 | 08 | 09 | 39577 |
| SIMESCI SAVA | SIMESCI D | MIDLAND | 04 | 1592 | 05 | 14 | 09 | 197581 |
| SIMET FRANCIS J | BRENEN C | PHILA | 51 | 0001 | 10 | 20 | 09 | 174087 |
| SIMIALKOWSKI EDWARD S | KALIJA B | PHILA | 51 | 0001 | 12 | 13 | 09 | 193864 |
| SIMIANOSKA EMILA | KROMSKA F | PHILA | 51 | 0001 | 07 | 22 | 09 | 124301 |
| SIMICA MARY | PERETIC D | RANKIN | 02 | 0155 | 01 | 23 | 09 | 7597 |
| SIMINGTON MARION E | HILLS I | VNANGO T | 20 | 2550 | 08 | 02 | 09 | 120930 |
| SIMINO BARTOLO | ZUTORICI A | NORRISTN | 46 | 1399 | 12 | 15 | 09 | 201142 |
| SIMINOVITCH BOY | VILCHIMISKI | SCRANTON | 35 | 0004 | 11 | 07 | 09 | 169859 |
| SIMINS BOY | AHERN L | PHILA | 51 | 0001 | 01 | 22 | 09 | 13124 |
| SIMINS GIRL | AHERN L | PHILA | 51 | 0001 | 01 | 22 | 09 | 13123 |
| SIMINTON MARGARET K | KELL A | SAVL T | 50 | 3162 | 04 | 10 | 09 | 63496 |
| SIMINZZI BOY | HERMON M | SUTERSVL | 65 | 0072 | 01 | 18 | 09 | 8466 |
| SIMIONE CARINE | DEROSA M | PHILA | 51 | 0001 | 05 | 26 | 09 | 75650 |
| SIMIONE DALIA C | CASTELLE A | PGH | 02 | 0002 | 01 | 20 | 09 | 10807 |
| SIMIONE GIUSEPPE | PAMPENA M | PGH | 02 | 0002 | 02 | 20 | 09 | 24794 |
| SIMISTER ELISABETH | SIMISTER E | MINERSVL | 54 | 1439 | 12 | 04 | 09 | 183523 |
| SIMKANIN ANNIE | COWJAK A | ALLIANCE | 48 | 0912 | 09 | 17 | 09 | 134694 |
| SIMKIN ESTER | GOLBURT R | PHILA | 51 | 0001 | 10 | 01 | 09 | 160182 |
| SIMKINS ALBERT R | MILLEN M | CORSICA | 33 | 1306 | 05 | 29 | 09 | 60995 |
| SIMKINS SAMAUL | WITCAVITCH | CHESTER | 23 | 0009 | 04 | 12 | 09 | 44880 |
| SIMKO ANNA | LEMGYEL A | DUNBAR T | 26 | 2656 | 11 | 14 | 09 | 206717 |

| | | | | | | |
|---|---|---|---|---|---|---|
| SIMKO ANNIE | CANUPKO R | PLYMOUTH | 40 | 1354 | 05 29 09 | 66915 |
| SIMKO BOY | WHITCAVACHU | PORTER T | 54 | 3239 | 05 16 09 | 69586 |
| SIMKO FRANK | SMITH M | ALLIANCE | 48 | 0912 | 05 05 09 | 66113 |
| SIMKO FRANK | GAROTZY J | MORRIS T | 17 | 2472 | 07 17 09 | 99734 |
| SIMKO HELEN | ROHUT A | PGH | 02 | 0002 | 04 14 09 | 56119 |
| SIMKO JOHN | POPOCHI M | WKS BR T | 40 | 2951 | 09 08 09 | 138397 |
| SIMKO MARIA | NATAHA R | E PK R T | 63 | 3406 | 05 11 09 | 200489 |
| SIMKO MARY | MUSCOLL A | RANKIN | 02 | 0155 | 04 06 09 | 52091 |
| SIMKO MARY | ZAHARCHAK S | TAYLOR | 35 | 1321 | 08 06 09 | 120532 |
| SIMKO MARY | TEHAN A | LAFLIN | 40 | 0646 | 01 09 09 | 10092 |
| SIMKO MIKE | KILIYAN R | BRADDOCK | 02 | 1013 | 01 17 09 | 512 |
| SIMKO NICKLAS | GUROCHIK A | MCKEESPT | 02 | 0021 | 04 18 09 | 49161 |
| SIMKO STEPHEN | KOCIS A | LUZRN T | 26 | 2650 | 07 30 09 | 204832 |
| SIMKO STEVE | CHEEK T | ROSTVR T | 65 | 3466 | 09 07 09 | 132988 |
| SIMLA GIAN | CHILERAN F | PHILA | 51 | 0001 | 05 20 09 | 75645 |
| SIMM MARY A | SIMM J | PHILA | 51 | 0001 | 10 20 09 | 159966 |
| SIMMELSBERGER CECELIA | GOUNTINE M | PATTON | 11 | 1133 | 11 22 09 | 169073 |
| SIMMENS BOY | BAUER L | WICKBORO | 03 | 0080 | 06 06 09 | 87367 |
| SIMMENS ELBERTA | WILSON E | PGH | 02 | 0002 | 12 22 09 | 190716 |
| SIMMENSKY FRANK | NERGO V | ALTOONA | 07 | 0032 | 09 13 09 | 127026 |
| SIMMER FRANCIS H | SNOW J | BUTLER | 10 | 1109 | 05 15 09 | 59303 |
| SIMMER PHILIS M | RYAN M | PHILA | 51 | 0001 | 05 27 09 | 92058 |
| SIMMERMAN ELIZABETH | BROWNE I | DOWNGTN | 15 | 1157 | 02 11 09 | 15855 |
| SIMMERS ARTHUR J | BENNETT C | PHILA | 51 | 0001 | 04 06 09 | 74080 |
| SIMMERS CHARLES F | PAINTER C | HEMPFD T | 65 | 3461 | 09 28 09 | 130857 |
| SIMMERS CHARLES N | STROUP M | READE T | 11 | 2322 | 10 17 09 | 164615 |
| SIMMERS CHAS M | CARROTHERS | PGH | 02 | 0002 | 11 29 09 | 197306 |
| SIMMERS GIRL | MILLS L | GREEN T | 28 | 2681 | 02 05 09 | 60286 |
| SIMMERS ~~GIRL~~ Elsie | LOUGHNER M | PENN T | 65 | 3462 | 06 24 09 | 80829 |
| SIMMERS JAMES W | GRANT S | PATTON | 11 | 1133 | 10 29 09 | 169107 |
| SIMMERS NINA M | FRY C | JUNIATA | 07 | 0238 | 03 05 09 | 48472 |
| SIMMERS ROBERT D | BENNETT C | PHILA | 51 | 0001 | 04 06 09 | 74081 |
| SIMMERS ROBERT R | BRUNNER A | S ANVL T | 38 | 2898 | 02 09 09 | 205241 |
| SIMMINGTON CATHARINE E | COOPER K | PHILA | 51 | 0001 | 11 22 09 | 175888 |
| SIMMINGTON CHAS C | ELDREDGE E | PHILA | 51 | 0001 | 02 09 09 | 184983 |
| SIMMLER FRANK | ZREISLE K | PHILA | 51 | 0001 | 09 20 09 | 142907 |
| SIMMON ANNIE | GINGERY J | W BRNSVL | 63 | 0918 | 04 08 09 | 54821 |
| SIMMON STEPHEN | YORKA A | PATTON | 11 | 1133 | 04 27 09 | 109246 |
| SIMMON WILLIAM H | BELL J | L MKFD T | 09 | 2264 | 05 09 09 | 71008 |
| SIMMONDS ALBERT | JOHNSTON M | CHESTER | 23 | 0009 | 04 03 09 | 44860 |
| SIMMONDS BOY | ONEILL C | PHILA | 51 | 0001 | 06 25 09 | 90385 |
| SIMMONDS BOY | JONES M | PGH | 02 | 0002 | 03 31 09 | 56630 |
| SIMMONDS GEORGE | ONEIL C | PHILA | 51 | 0001 | 06 28 09 | 199840 |
| SIMMONDS JAMES P | SHOWELL L | CHESTER | 23 | 0009 | 04 01 09 | 44855 |
| SIMMONDS LEWIS H | SHOWELL L | CHESTER | 23 | 0009 | 04 01 09 | 44854 |
| SIMMONDS LILLIAN J | WILLI I | PHILA | 51 | 0001 | 04 21 09 | 74000 |
| SIMMONETA JOSEPHA | | MEADVL | 20 | 0044 | 11 28 09 | 166885 |
| SIMMONIC TOMMINEK F | DHREWOLENO | DERRY T | 65 | 3458 | 03 06 09 | 30136 |
| SIMMONIS JNO | STUTCHSKUTA | MINERSVL | 54 | 1439 | 01 09 09 | 5220 |
| SIMMONS ALICE L | ADAMS B | GIRARD | 25 | 2636 | 08 13 09 | 113458 |
| SIMMONS BERTHA E | BURFORD E | FREEPORT | 03 | 1038 | 07 23 09 | 96265 |
| SIMMONS BOY | SIMMONS M | PGH | 02 | 0002 | 04 19 09 | 56079 |
| SIMMONS BOY | MOYER J | ALLIANCE | 48 | 0912 | 09 12 09 | 134701 |
| SIMMONS BOY | SIMMONS | JOHNSTN | 11 | 0040 | 06 03 09 | 80618 |

Simmons, Edna Regina D-210683 Charlotte Susan Stoffer, Cumb Co 1-18-

| | | | | | | |
|---|---|---|---|---|---|---|
| SILSBY WILLIAM F | MCFETRIDGE E | DEER T | 02 | 2056 | 04 26 09 | 53837 |
| SILTZER MARY | KELLY B | | 67 | 0981 | 03 25 09 | 31590 |
| SILUGINSKI BOLESLAW | KOBILA V | FRNKLN T | 65 | 3472 | 06 05 09 | 83387 |
| SILUNTYER ANNIE | ROSENTHAL A | PHILA | 51 | 0001 | 10 24 09 | 160126 |
| SILUP MARY | VONORA H | WKS BR T | 40 | 2951 | 06 09 09 | 86722 |
| SILVA HAROLD | AMMERMAN A | PHILA | 51 | 0001 | 09 17 09 | 143063 |
| SILVANO WILLIAM | SCHIAVONE M | MAHNY CY | 54 | 1438 | 03 22 09 | 205683 |
| SILVATTI CRISTAFERO C | DANTE P | PHILA | 51 | 0001 | 10 12 09 | 159933 |
| SILVAZNI ANTONIO S | DACUNZO L | PHILA | 51 | 0001 | 01 10 09 | 12227 |
| SILVERMAN LOUIS | GRABELSKY S | PHILA | 51 | 0001 | 05 28 09 | 92016 |
| SILVER ARTHUR J | WALLFEL L | ST MARYS | 24 | 1242 | 05 29 09 | 69027 |
| SILVER BAIKE | MOOZEKANT F | PHILA | 51 | 0001 | 05 18 09 | 92061 |
| SILVER BERTHA | LISEVISKY E | PHILA | 51 | 0001 | 07 30 09 | 124295 |
| SILVER GIRL | SILVER R | PHILA | 51 | 0001 | 10 07 09 | 160027 |
| SILVER GOLDA | ROTENBERG F | PHILA | 51 | 0001 | 01 20 09 | 199732 |
| SILVER HARRY W | PASVELSKI J | ERIE | 25 | 0054 | 01 03 09 | 2567 |
| SILVER ISREAL | BLACK S | STEELTON | 22 | 0458 | 03 25 09 | 37436 |
| SILVER JOSEPH J | SILVER A | PGH | 02 | 0002 | 01 08 09 | 10310 |
| SILVER LETTA | SPRINGER M | PHILA | 51 | 0001 | 01 18 09 | 27469 |
| SILVER THERESA | WEISS T | ALLIANCE | 48 | 0912 | 01 09 09 | 278 |
| SILVER WOLF H | PASVELSKI J | ERIE | 25 | 0054 | 01 03 09 | 2567 |
| SILVERBART PETER | BADNIR K | PGH | 02 | 0002 | 01 13 09 | 10532 |
| SILVERBERG ALBERT | ENGEL J | MIDLAND | 04 | 1592 | 09 17 09 | 134121 |
| SILVERBERG DAVID | COHEN E | PGH | 02 | 0002 | 05 28 09 | 71848 |
| SILVERBERG ETHEL | SHLAF L | PHILA | 51 | 0001 | 10 08 09 | 160137 |
| SILVERBERG LOUIS | HOFFMAN R | PHILA | 51 | 0001 | 01 22 09 | 12905 |
| SILVERBLATT RACHEL | SCHAEFFER R | PGH | 02 | 0002 | 03 17 09 | 40693 |
| SILVERI FERNANDO | SILVERI A | OLD FRG | 35 | 1320 | 05 01 09 | 66489 |
| SILVERII NICOLA | JUILIO E | RADNOR T | 23 | 2615 | 11 23 09 | 202565 |
| SILVERMAN ABRAHAM | NOWLING M | BVR FLS | 04 | 1048 | 04 12 09 | 44313 |
| SILVERMAN BENJAMIN | GELBER I | PGH | 02 | 0002 | 06 23 09 | 88524 |
| SILVERMAN BOY | KEMP C | SUNBURY | 49 | 1411 | 01 10 09 | 7981 |
| SILVERMAN HARRY | SILVERBERG | PHILA | 51 | 0001 | 12 10 09 | 193731 |
| SILVERMAN HENRY T | RUTTENBERG | LEBANON | 38 | 0042 | 12 07 09 | 182447 |
| SILVERMAN CARL M | STEPAN S | PGH | 02 | 0002 | 08 07 09 | 123256 |
| SILVERMAN CHARLOTTE | GOLDMAN R | DUQUESNE | 02 | 1018 | 10 23 09 | 145717 |
| SILVERMAN DAVID | STRIET C | PHILA | 51 | 0001 | 01 03 09 | 27452 |
| SILVERMAN ELMAR | KARASHOFF R | PGH | 02 | 0002 | 12 11 09 | 190746 |
| SILVERMAN GIRL | SIMON R | OHIO T | 04 | 2103 | 10 24 09 | 144697 |
| SILVERMAN HETTY | FEINBERG Y | PHILA | 51 | 0001 | 02 22 09 | 43231 |
| SILVERMAN IDA | RUDNICK L | PHILA | 51 | 0001 | 10 30 09 | 191260 |
| SILVERMAN JONAS | SCHLAFER S | CARBONDL | 35 | 0034 | 11 07 09 | 176173 |
| SILVERMAN LENA | ROTH R | PHILA | 51 | 0001 | 09 15 09 | 157993 |
| SILVERMAN LILLIAN | ECKER H | BERWICK | 19 | 1197 | 06 20 09 | 76775 |
| SILVERMAN NATHANIAL L | WEINROBERTS | WLKS BRE | 40 | 0051 | 01 05 09 | 9324 |
| SILVERMAN NATHIEL L | WEINROBERTS | WLKS BRE | 40 | 0051 | 01 05 09 | 9324 |
| SILVERMAN RACHEL | WRENOFF M | PHILA | 51 | 0001 | 11 19 09 | 198833 |
| SILVERMAN REBECCA | LEVIN A | PHILA | 51 | 0001 | 06 02 09 | 90566 |
| SILVERMAN REBECCA | GOODMAN R | PHILA | 51 | 0001 | 11 20 09 | 191781 |
| SILVERMAN REBECCA | KNACK R | TOWMCN T | 46 | 3091 | 09 18 09 | 132609 |
| SILVERMAN ROSE | GOTTMAN R | PHILA | 51 | 0001 | 01 30 09 | 209611 |
| SILVERMAN SAM | BEAEN J | PGH | 02 | 0002 | 05 03 09 | 202117 |
| SILVERMAN SIDNEY | RUDERMAN M | PHILA | 51 | 0001 | 04 28 09 | 57508 |
| SILVERMAN SIMON | FUCHMAN P | PGH | 02 | 0002 | 07 29 09 | 156186 |

10-7-68 - Silvestri, Mary Angela - Rose Marie Oriolo - D-211466-09 Alleg. Co. McKees Rocks 11-8-09

Silvis, Arthur J. - Lena Woelfel (73437-09) 24 Elk Co. 5-2-09

Silvis Joseph E. D 211840 M. O. Winkler - Westmoreland 11/24

| | | | | | | |
|---|---|---|---|---|---|---|
| SIMMONS BOY | FOLK J | BRDTP T | 05 | 2127 | 07 17 09 | 97231 |
| SIMMONS BOY | RECH L | PGH | 02 | 0002 | 09 27 09 | 156380 |
| SIMMONS BOY | PORTER M | NW CASTL | 37 | 0046 | 04 06 09 | 50364 |
| SIMMONS CATHERINE | MATTHEWS I | PHILA | 51 | 0001 | 11 07 09 | 175912 |
| SIMMONS CHARLOTTE | WILLIAMS S | PHILA | 51 | 0001 | 04 10 09 | 57625 |
| SIMMONS CLYDE L | KNORR E | PGH | 02 | 0002 | 02 18 09 | 203104 |
| SIMMONS DELEEN H | MCLAUGHLIN | PHILA | 51 | 0001 | 05 10 09 | 75728 |
| SIMMONS DOROTHY M | BAUMILLER C | BLDWN T | 02 | 2062 | 10 07 09 | 145326 |
| SIMMONS EARL H | MCMULTY A | TRDFRN T | 15 | 2394 | 02 04 09 | 19217 |
| SIMMONS EDWARD C | RECH L | | | | 09 27 09 | 156380 |
| SIMMONS ELIZABETH M | MOORE D | HVRFRD T | 23 | 2616 | 01 26 09 | 4906 |
| SIMMONS EVAN G | THOMAS M | SHNDAH | 54 | 1447 | 03 04 09 | 37145 |
| SIMMONS FAYETTA | WAYNER M | FREDRK T | 46 | 3106 | 10 31 09 | 194354 |
| SIMMONS FLORENCE M | HENRY E | LANCSTR | 36 | 0041 | 01 07 09 | 4491 |
| SIMMONS FRANCES B | NOSS E | FREEDOM | 04 | 1051 | 08 29 09 | 113144 |
| SIMMONS GIRL | GRAHAM M | CHRISTNA | 36 | 1045 | 01 13 09 | 1589 |
| SIMMONS GIRL | FOLK J | BRDTP T | 05 | 2127 | 07 17 09 | 97229 |
| SIMMONS GIRL | WALLS K | E BETH T | 63 | 3412 | 03 30 09 | 29526 |
| SIMMONS HANNAH G | TEEGARDEN L | MORGAN T | 30 | 2710 | 03 13 09 | 32845 |
| SIMMONS HAROLD S | ASKINE B | ERIE | 25 | 0054 | 10 06 09 | 163664 |
| SIMMONS HARRY A | GEARHART E | DRAVOSBG | 02 | 0124 | 07 25 09 | 95286 |
| SIMMONS HARRY R | SIMMONS E | CHSTR HL | 17 | 0378 | 05 01 09 | 60828 |
| SIMMONS HERBERT | CAMPELL E | WASHNGTN | 63 | 1520 | 11 24 09 | 171717 |
| SIMMONS IDA J | GRIFFITHS M | ST CLAIR | 54 | 1445 | 12 09 09 | 187513 |
| SIMMONS IRA F-dec'd see con file | WERTZ D | SWTRA T | 22 | 2596 | 08 23 09 | 113664 |
| SIMMONS JAMES | MORRIS B | PHILA | 51 | 0001 | 04 02 09 | 74038 |
| SIMMONS JAMES | SMITH E | PHILA | 51 | 0001 | 04 05 09 | 57520 |
| SIMMONS JAMES | COWANS E | PHILA | 51 | 0001 | 02 28 09 | 26678 |
| SIMMONS JOHN A | PFOH E | BRADDOCK | 02 | 1013 | 10 13 09 | 144084 |
| SIMMONS JOHN A | CRAIG H | PHILA | 51 | 0001 | 09 30 09 | 157977 |
| SIMMONS JOHN W | WILLIAMSON | MONROE T | 21 | 2562 | 08 01 09 | 116545 |
| SIMMONS JOS E | MASON C | PHILA | 51 | 0001 | 01 19 09 | 72222 |
| SIMMONS KENNETH E | SADLER C | WLMSPRT | 41 | 0052 | 05 25 09 | 70148 |
| SIMMONS LOUIS E | BROWN L | EASTVALE | 04 | 1050 | 10 26 09 | 144114 |
| SIMMONS MABEL A | DORNES A | SPRING T | 06 | 2184 | 04 05 09 | 51956 |
| SIMMONS MARGARET | OLIVER A | SCRANTON | 35 | 0004 | 04 07 09 | 52364 |
| SIMMONS MELLON | CHAMBERS M | MOON T | 02 | 2032 | 05 13 09 | 77664 |
| SIMMONS MILTON D | MCCLAIN H | S FORK | 11 | 1135 | 01 24 09 | 8687 |
| SIMMONS MOLLIE | WINTERS E | PGH | 02 | 0002 | 11 02 09 | 173297 |
| SIMMONS NELLIE M | DARR E | SCLP LVL | 11 | 0316 | 05 04 09 | 68800 |
| SIMMONS RHODA M | MCCLIMENT E | MORRIS T | 17 | 2472 | 09 06 09 | 150090 |
| SIMMONS RHODA M | MCQUISTON M | SNWDN T | 02 | 2028 | 02 18 09 | 14357 |
| SIMMONS ROBERT | SIMMONS A | LANCSTR | 36 | 0041 | 10 30 09 | 206279 |
| SIMMONS ROBERT S | FISEL S | U ALN T | 21 | 2561 | 12 24 09 | 183744 |
| SIMMONS ROBT S | RUHL M | PGH | 02 | 0002 | 05 05 09 | 71930 |
| SIMMONS ROY | MOORE E | JFRSN T | 30 | 2709 | 03 06 09 | 32842 |
| SIMMONS SAMUEL J | SIMMERS L | PHILA | 51 | 0001 | 09 03 09 | 142875 |
| SIMMONS STILLBORN | BRENNEMAN A | SLV SP T | 21 | 2563 | 07 30 09 | 99857 |
| SIMMONS STILLBORN | BEET E | PHILA | 51 | 0001 | 05 11 09 | 92017 |
| SIMMONS STILLBORN | REDDEN M | CHESTER | 23 | 0009 | 02 13 09 | 14563 |
| SIMMONS VALESIUS A | KRISE J | CRL T | 11 | 2306 | 11 21 09 | 178342 |
| SIMMONS WALTER M | MILLER M | PHILA | 51 | 0001 | 06 10 09 | 90465 |
| SIMMONS WILLIAM | MCHUGH R | COLR T | 02 | 2031 | 06 25 09 | 77460 |
| SIMMONS WILLIAM R | BEAR E | LANCSTR | 36 | 0041 | 06 22 09 | 81055 |

Simms, Richard - Jennie Kerns - 121250-09 Wash. Co. 8-24-09

Simmons,

| | | | | | | | |
|---|---|---|---|---|---|---|---|
| SIMMONS WILLIAM | OROLIN S | HEMPFD T | 65 | 3461 | 08 | 21 | 09 | 180608 |
| SIMMONS WILMER H | BUMER T | FRNCNA T | 46 | 3105 | 12 | 12 | 09 | 187725 |
| SIMMS ARTHUR | FIELDS R | L PSGR T | 46 | 3099 | 01 | 11 | 09 | 6877 |
| SIMMS BEATRICE M | WILKINSON I | DKSN CTY | 35 | 0581 | 11 | 21 | 09 | 205761 |
| SIMMS BOY | PATO M | HBG | 22 | 0038 | 05 | 19 | 09 | 62998 |
| SIMMS BOY | KERNS J | WASHNGTN | 63 | 1520 | 08 | 24 | 09 | 121250 |
| SIMMS ERNST | HUDSE B | SCRANTON | 35 | 0004 | 08 | 31 | 09 | 136396 |
| SIMMS FRANK | IRELAND C | BOSWELL | 56 | 0065 | 08 | 13 | 09 | 110561 |
| SIMMS FREDA M | BROWN C | PHILA | 51 | 0001 | 10 | 02 | 09 | 159973 |
| SIMMS GEO W | HAY L | JAY T | 24 | 2622 | 11 | 13 | 09 | 172262 |
| SIMMS GEORGE E | HULSE B | SCRANTON | 35 | 0004 | 08 | 31 | 09 | 136396 |
| SIMMS GEORGE W | BROWN C | PHILA | 51 | 0001 | 10 | 02 | 09 | 159974 |
| SIMMS HELEN K | TRUEHART G | PHILA | 51 | 0001 | 12 | 05 | 09 | 193809 |
| SIMMS LILLIAN | BURLEY M | PHILA | 51 | 0001 | 11 | 06 | 09 | 175918 |
| SIMMS PAUL A | DAVIS E | ALTOONA | 07 | 0032 | 03 | 11 | 09 | 27871 |
| SIMMS PAUL J | TOLSON M | PHILA | 51 | 0001 | 06 | 23 | 09 | 106365 |
| SIMMS SILAS S | FLEMING M | PHILA | 51 | 0001 | 04 | 21 | 09 | 57606 |
| SIMMS THERESA | WILLIAMS E | PHILA | 51 | 0001 | 05 | 24 | 09 | 92092 |
| SIMO ANNIE | HAMERSKY A | MAHNY T | 54 | 3215 | 04 | 12 | 09 | 49281 |
| SIMO GEORGE | PODHORSKY A | DUQUESNE | 02 | 1018 | 07 | 30 | 09 | 111827 |
| SIMO JOE | PODHOVITIE | DUQUESNE | 02 | 1018 | 08 | 02 | 09 | 111827 |
| SIMO MARY | HRONEZ H | ALLIANCE | 48 | 0912 | 09 | 09 | 09 | 134716 |
| SIMOJI ADAM | FEIMER K | PHILA | 51 | 0001 | 09 | 11 | 09 | 143072 |
| SIMOKITIS ANNIE | SCHLASKI J | POTTSVL | 54 | 1444 | 07 | 02 | 09 | 101058 |
| SIMON AGNES | RICHARDSON | | | | 08 | 23 | 09 | 116366 |
| SIMON ANNA M | SIMON S | BELLEVUE | 02 | 1012 | 01 | 14 | 09 | 890 |
| SIMON ARNETTA | OBRINGER L | CARRICK | 02 | 1577 | 07 | 17 | 09 | 93919 |
| SIMON ARNETTA | OFRINGER L | CARRICK | 02 | 1577 | 07 | 17 | 09 | 93919 |
| SIMON AUGUST | DEKIN M | PHILA | 51 | 0001 | 02 | 19 | 09 | 26630 |
| SIMON BERTHA | PRALLER R | LANCSTR | 36 | 0041 | 08 | 10 | 09 | 114818 |
| SIMON BOY | ADELMAN B | PHILA | 51 | 0001 | 01 | 12 | 09 | 13160 |
| SIMON BOY | TIMCO M | UNIONTN | 26 | 1265 | 01 | 30 | 09 | 8894 |
| SIMON CATHERINE | KENELLY M | PHILA | 51 | 0001 | 08 | 15 | 09 | 126447 |
| SIMON CHARLES | CAMPBELL M | PHILA | 51 | 0001 | 04 | 30 | 09 | 73961 |
| SIMON CHAS C | BERKINS J | PGH | 02 | 0002 | 01 | 28 | 09 | 24986 |
| SIMON EDNA M | BRIDGE M | MONTRSVL | 41 | 1362 | 06 | 05 | 09 | 82743 |
| SIMON EDWARD R | ROTH E | BELLEVUE | 02 | 1012 | 10 | 01 | 09 | 161811 |
| SIMON ELINORE | BRAUDE D | READING | 06 | 0049 | 08 | 10 | 09 | 135990 |
| SIMON ELINORE | BRAUDE D | READING | 06 | 0049 | 09 | 10 | 09 | 135990 |
| SIMON ELIZABETH | VOLUSIN J | WLKS BRE | 40 | 0051 | 04 | 13 | 09 | 54266 |
| SIMON ESTHER | FRIEDMAN P | PHILA | 51 | 0001 | 05 | 15 | 09 | 75751 |
| SIMON ESTHER | TARANYI E | MCKEESPT | 02 | 0021 | 09 | 22 | 09 | 132835 |
| SIMON FERRIS | ELISE E | CONNLSVL | 26 | 1256 | 08 | 25 | 09 | 128915 |
| SIMON FRANCIS | MALEY E | HASTINGS | 11 | 1601 | 07 | 03 | 09 | 97264 |
| SIMON FRANCIS | CSONKA K | N UN T | 26 | 2667 | 02 | 12 | 09 | 22646 |
| SIMON FRANCIS G | MILLER I | PHILA | 51 | 0001 | 06 | 15 | 09 | 90589 |
| SIMON FRANK | ESTOCK M | NANTICK | 40 | 0650 | 04 | 13 | 09 | 204614 |
| SIMON GEORGE | BARTHA H | RENOVO | 18 | 1194 | 04 | 11 | 09 | 52222 |
| SIMON ~~GIRL~~ Helen Kunigunda | HARTZ M | HMPTN T | 02 | 2088 | 02 | 06 | 09 | 15772 |
| SIMON HAROLD | DIEHL M | CLRN T | 05 | 2136 | 07 | 02 | 09 | 101740 |
| SIMON HAZEL L ORIG. IN CORR-FILE | KETTERLE B | PGH | 02 | 0002 | 05 | 04 | 09 | 71911 |
| SIMON ~~HEARNE~~ THEODORE R. | GEORGE A | WLKS BRE | 40 | 0051 | 10 | 20 | 09 | 154856 |
| SIMON HELENE F | LEVY C | CHLTHM T | 46 | 3085 | 07 | 29 | 09 | 114519 |
| SIMON HENRY N | KITZMILLER | YORK | 67 | 0053 | 07 | 10 | 09 | 122027 |

Simon, John D-211100 Estelle Kirlogg Westmd Co 9-18

| | | | | | | | |
|---|---|---|---|---|---|---|---|
| SIMON HERBERT | MCKISSICK L | PHILA | 51 | 0001 | 07 | 02 | 09 | 108937 |
| SIMON ISIDOR | STRAUSS M | PGH | 02 | 0002 | 01 | 15 | 09 | 10646 |
| SIMON JOHN R | HOLTZMAN A | BRADDOCK | 02 | 1013 | 12 | 22 | 09 | 177023 |
| SIMON JOSEPH | WARGA E | PHILA | 51 | 0001 | 01 | 26 | 09 | 12634 |
| SIMON JOSEPH J | SHAPIRO A | PHILA | 51 | 0001 | 04 | 18 | 09 | 57596 |
| SIMON JULIA | SHIMKO J | BVR FLS | 04 | 1048 | 05 | 28 | 09 | 59436 |
| SIMON LEMUEL | MYERS E | PHILA | 51 | 0001 | 01 | 17 | 09 | 12715 |
| SIMON LEROY | MILLER M | ELWD CTY | 37 | 1336 | 10 | 20 | 09 | 179961 |
| SIMON LOUIS | WEINSTEIN R | PHILA | 51 | 0001 | 10 | 06 | 09 | 198066 |
| SIMON MARGARET | NICHOLS S | SEWKLY T | 65 | 3474 | 05 | 18 | 09 | 204733 |
| SIMON MARY | HOLTE M | DUNMORE | 35 | 0582 | 07 | 08 | 09 | 94992 |
| SIMON MARY | SABO C | PGH | 02 | 0002 | 07 | 22 | 09 | 106000 |
| SIMON MARY C | HANEY M | JFRSN T | 02 | 2060 | 12 | 21 | 09 | 179812 |
| SIMON MARY L | DYCKES A | PHILA | 51 | 0001 | 05 | 23 | 09 | 92041 |
| SIMON MAY I | DILLMORE M | PHILA | 51 | 0001 | 01 | 21 | 09 | 72247 |
| SIMON MICHAEL | BUTCHKO A | GILBERTN | 54 | 0787 | 10 | 19 | 09 | 147367 |
| SIMON NATHAN | STRAUSS Z | PGH | 02 | 0002 | 01 | 06 | 09 | 204808 |
| SIMON ORIN | ONTINORLI R | GLASSPT | 02 | 0134 | 10 | 18 | 09 | 147292 |
| SIMON PETER | SIMON A | SCRANTON | 35 | 0004 | 04 | 10 | 09 | 52419 |
| SIMON PHILIP M | FORBES R | PHILA | 51 | 0001 | 04 | 08 | 09 | 57563 |
| SIMON REBECCA | SNYDER B | MARS | 10 | 1116 | 04 | 21 | 09 | 49995 |
| SIMON RITA | COHEN A | ERIE | 25 | 0054 | 01 | 08 | 09 | 2600 |
| SIMON ROBERT W | REIFF C | E VCNT T | 15 | 2409 | 03 | 25 | 09 | 37944 |
| SIMON SAMUEL | MEYERS H | POTTSTN | 46 | 1402 | 10 | 08 | 09 | 151739 |
| SIMON SAMUEL | COHN M | MT PLSNT | 65 | 1536 | 12 | 25 | 09 | 183325 |
| SIMON SANNER | ABRAHAM K | CARNEGIE | 02 | 1015 | 10 | 16 | 09 | 202057 |
| SIMON SARAH | MARCUS M | PHILA | 51 | 0001 | 01 | 06 | 09 | 199508 |
| SIMON SIMON | CASPER M | WLKS BRE | 40 | 0051 | 12 | 01 | 09 | film ~~188701~~ 196329 |
| SIMON STILLBORN | COHEN E | PHILA | 51 | 0001 | 11 | 29 | 09 | 175751 |
| SIMON VIRGINIA S | PIOCTOR E | BELLWOOD | 07 | 1081 | 09 | 13 | 09 | 127946 |
| SIMON WILLAM | GELBEMAN L | S CNSBG | 63 | 0911 | 09 | 19 | 09 | 137297 |
| SIMONAITIS FRANK | MICKUS M | MT CARML | 49 | 0737 | 03 | 16 | 09 | 205767 |
| SIMONAZIA ARCGUNEDE | BUONVICINI | SEWKLY T | 65 | 3474 | 09 | 29 | 09 | 138726 |
| SIMONAZZI ALFRED | CLELIA J | ELZBTH T | 02 | 2041 | 06 | 12 | 09 | 195771 |
| SIMONAZZI PETER K | BUONVICINI | SEWKLY T | 65 | 3474 | 10 | 29 | 09 | 138726 |
| SIMONCELLI FRANCIS | LISANDRELLI | ARCHBALD | 35 | 0578 | 03 | 04 | 09 | 207565 |
| SIMONCIC ANTHONY A | YURKOVICH C | GREENSBG | 65 | 0938 | 07 | 23 | 09 | 208029 |
| SIMONDINGER GIRL | NIMMICK N | PGH | 02 | 0002 | 09 | 20 | 09 | 140188 |
| SIMONDS ANDREW | FISHER L | ZELNOPL | 10 | 1123 | 09 | 14 | 09 | 139375 |
| SIMONDS ~~BOY~~ Revere Henry | GENUNG M | SARGNT T | 42 | 3004 | 12 | 12 | 09 | 183953 |
| SIMONE ANDIMELLA | DANGIOLA A | SWSVL | 02 | 0159 | 09 | 04 | 09 | 137641 |
| SIMONE ANTINO | DANGIOLA A | SWSVL | 02 | 0159 | 09 | 04 | 09 | 137641 |
| SIMONE BARBATO | CARLO G | PHILA | 51 | 0001 | 08 | 21 | 09 | 157608 |
| SIMONE BOSCO | MARTINO V | PHILA | 51 | 0001 | 05 | 05 | 09 | 75611 |
| SIMONE DOMENICO T | DAMOLIA A | PHILA | 51 | 0001 | 04 | 23 | 09 | 74009 |
| SIMONE GUIVANIA | PADULO M | NW CASTL | 37 | 0046 | 01 | 05 | 09 | 6082 |
| SIMONE JULIATTE M | SHEANIE G | BLDWN T | 02 | 2062 | 12 | 22 | 09 | 195667 |
| SIMONE NICOLINA | CASASSA M | CRL T | 63 | 3430 | 08 | 23 | 09 | 115887 |
| SIMONE SANDINOLA | DERANNO B | MINERSVL | 54 | 1439 | 06 | 27 | 09 | 81915 |
| SIMONELLA PEPENA | DESEPL R | HAZLETON | 40 | 0039 | 09 | 10 | 09 | 181155 |
| SIMONET ELIZABETH | MASHA C | PHILA | 51 | 0001 | 09 | 08 | 09 | 143071 |
| SIMONETTA ANTONINO F | SAICHI M | EASTON | 48 | 0036 | 05 | 02 | 09 | 61815 |
| SIMONETTI DOMINIC F | DHREWOLENO | DERRY T | 65 | 3458 | 03 | 06 | 09 | 30136 |
| SIMONETTI DORA | BORNIA M | DUNMORE | 35 | 0582 | 09 | 18 | 09 | 129506 |

9-16-69 Simonson, Elsa Violet - Clara A. Knudsen O-211690-09 Butler Co 2-7-09

| | | | | | | | |
|---|---|---|---|---|---|---|---|
| SIMONETTI NICODEMO | VINEI E | PHILA | 51 | 0001 | 04 | 09 | 09 | 57511 |
| SIMONETTI VERA | BURNAS M | DUNMORE | 35 | 0582 | 02 | 12 | 09 | 202987 |
| SIMONICK GEORGE | GERCHAK A | OLYPHANT | 35 | 0590 | 05 | 16 | 09 | 207866 |
| SIMONIK MAGGIE | SIMONIK K | FELL T | 35 | 2829 | 07 | 28 | 09 | 110949 |
| SIMONIK TEKLA | TATRA A | E HUNT T | 65 | 3559 | 01 | 15 | 09 | 8424 |
| SIMONINI LOUIS | BOLASI L | LEECHBG | 03 | 1040 | 06 | 12 | 09 | 81479 |
| SIMONITIS MARTHA | SAKOLONCHIB | PLYMOUTH | 40 | 1354 | 07 | 22 | 09 | 203171 |
| SIMONIZ JOHN | BIKELA K | STEELTON | 22 | 0458 | 06 | 08 | 09 | 85210 |
| SIMONOSSI ALFRO | SIMONOSSI J | ELZBTH T | 02 | 2041 | 06 | 18 | 09 | 195771 |
| SIMONOVSKI ELSIE | MARTIN M | PHILA | 51 | 0001 | 12 | 28 | 09 | 193801 |
| SIMONS AGNES | RICHARDSON | MNRS MLS | 40 | 0649 | 08 | 23 | 09 | 116366 |
| SIMONS ALBINUS | BOGUS A | OSCEOLA | 17 | 0391 | 03 | 26 | 09 | 207061 |
| SIMONS ALEXANDER | FISHER R | NW CASTL | 37 | 0046 | 01 | 27 | 09 | 6130 |
| SIMONS ANNIE | STONCA M | ALLIANCE | 48 | 0912 | 11 | 25 | 09 | 167928 |
| SIMONS ARTHUR B | BOLLOCK E | E DNGL T | 36 | 2844 | 06 | 05 | 09 | 99885 |
| SIMONS BOY | DAVIS L | ROME T | 08 | 2220 | 04 | 21 | 09 | 52047 |
| SIMONS BOY | GETZ S | BETHLM | 39 | 1416 | 06 | 18 | 09 | 76582 |
| SIMONS BOY | RASIMIS F | GIRARDVL | 54 | 0788 | 08 | 09 | 09 | 113369 |
| SIMONS BOY | LANTZ A | EASTON | 48 | 0036 | 03 | 05 | 09 | 30693 |
| SIMONS CAROLINE D | BLOCH J | PHILA | 51 | 0001 | 05 | 29 | 09 | 92088 |
| SIMONS CATHRINE A | GERMAN M | PHILA | 51 | 0001 | 12 | 21 | 09 | 193720 |
| SIMONS CHARLES B | DRINKHOUSE | PHILA | 51 | 0001 | 02 | 05 | 09 | 26701 |
| SIMONS CLYDE J | CASTLEMEYER | PGH | 02 | 0002 | 02 | 03 | 09 | 56476 |
| SIMONS DELOS A | TYSON C | WHITE T | 32 | 2763 | 07 | 05 | 09 | 97087 |
| SIMONS EDITH M | OSWALD R | PHILA | 51 | 0001 | 05 | 28 | 09 | 92040 |
| SIMONS ELIZABETH E | YEARGER M | LIMRCK T | 46 | 3102 | 10 | 25 | 09 | 186579 |
| SIMONS GERTRUDE | BINNEY R | WLKS BRE | 40 | 0051 | 02 | 06 | 09 | 23200 |
| SIMONS GRACE | SHERRIDAN K | WINDHM T | 08 | 2221 | 06 | 09 | 09 | 84530 |
| SIMONS HAZEL I | PEFFER J | HARMONY | 10 | 0284 | 03 | 17 | 09 | 32363 |
| SIMONS HENRY N | KITZMILLER | YORK | 67 | 0053 | 08 | 07 | 09 | 122027 |
| SIMONS JOHN H | FOX E | WYSOX T | 08 | 2225 | 06 | 15 | 09 | 86297 |
| SIMONS JOHN K | DICKINSON G | ALDAN | 23 | 0462 | 02 | 09 | 09 | 13541 |
| SIMONS LEUCHERIA | NICHOLAS E | SEWKLY T | 65 | 3474 | 04 | 20 | 09 | 70376 |
| SIMONS MARGARET T | WILLIAMS L | PHILA | 51 | 0001 | 01 | 13 | 09 | 27467 |
| SIMONS MARTHA | GAINES A | PLYMTH T | 40 | 2937 | 09 | 25 | 09 | 135310 |
| SIMONS MARY M | DOUTHETT S | BRKNRDG | 02 | 0116 | 05 | 27 | 09 | 59789 |
| SIMONS MULFORD B | SIMONS E | PHILA | 51 | 0001 | 04 | 29 | 09 | 73995 |
| SIMONS NORMAN C | GIBOLOFSKI | PGH | 02 | 0002 | 10 | 30 | 09 | 197028 |
| SIMONS NORRIS | HENRY E | WHITE T | 32 | 2763 | 07 | 28 | 09 | 97091 |
| SIMONS ROBERT | MAY M | SCRANTON | 35 | 0004 | 10 | 31 | 09 | 169688 |
| SIMONS ROBERT W | MCFEELEY A | ST MARYS | 24 | 1242 | 08 | 04 | 09 | 120189 |
| SIMONS SARAH C | MOYER C | RYE T | 50 | 3164 | 04 | 21 | 09 | 50157 |
| SIMONS SUZIE | JOSAMI B | HOPEWL T | 04 | 2099 | 03 | 24 | 09 | 28083 |
| SIMONS WALTER G | CORBETT C | PHILA | 51 | 0001 | 01 | 01 | 09 | 11873 |
| SIMONS WM H | HOLLY A | PHILA | 51 | 0001 | 10 | 10 | 09 | 160045 |
| SIMONSEN ELSA | JOHNSTON M | BUTLER | 10 | 1109 | 02 | 10 | 09 | 13766 |
| SIMONSOHN BERNARD | TIKER D | PHILA | 51 | 0001 | 02 | 25 | 09 | 43233 |
| SIMONSON HAROLD R | OSONNSEN R | LKWXN T | 52 | 3180 | 02 | 19 | 09 | 18105 |
| SIMONSON HARRY | SOLOMONSON | PHILA | 51 | 0001 | 10 | 09 | 09 | 159994 |
| SIMONSON LEWIS B | PETRIE A | LUZERNE | 40 | 1350 | 07 | 27 | 09 | 115208 |
| SIMONSON MARGARET B | WAGNER M | HONESDL | 64 | 1524 | 09 | 16 | 09 | 131471 |
| SIMONSON MARY | NELSON B | GLADE T | 62 | 3387 | 01 | 07 | 09 | 9631 |
| SIMOS ANTONY | BECHAVER A | OLYPHANT | 35 | 0590 | 12 | 27 | 09 | 185080 |
| SIMPACH ANDREW K | OLSZREK K | SWYRSVL | 40 | 0657 | 11 | 25 | 09 | 170523 |

| | | | | | | | |
|---|---|---|---|---|---|---|---|
| SIMPERS MARTHA H | WHITESELL L | PHILA | 51 | 0001 | 02 | 23 | 09 | 43241 |
| SIMPERS STEFANNI | MEVZIEWSKA | FRNKLN T | 65 | 3472 | 02 | 23 | 09 | 19957 |
| SIMPERS STILLBORN | VAN WYCK H | PHILA | 51 | 0001 | 11 | 25 | 09 | 175725 |
| SIMPERS STILLBORN | LEONARD L | U OXFD T | 15 | 2399 | 11 | 26 | 09 | 168435 |
| SIMPKINS ESTELLA H | ROBBINS L | PHILA | 51 | 0001 | 07 | 16 | 09 | 108700 |
| SIMPKINS HARRY C | SIMPKINS I | MT JEWT | 42 | 1369 | 11 | 18 | 09 | 167212 |
| SIMPKINS JOHN C | CODFLESH C | SALISBRY | 56 | 1463 | 02 | 12 | 09 | 22426 |
| SIMPKINS ROBERT A | SCHEUHING L | PHILA | 51 | 0001 | 02 | 09 | 09 | 26748 |
| SIMPKO JOHN | SCREENYOK A | BVR MDWS | 13 | 1587 | 05 | 09 | 09 | 77165 |
| SIMPLE JOHN | CUZERA E | RAYNE T | 32 | 2765 | 08 | 30 | 09 | 113875 |
| SIMPLICIO LOUIS | DEVITO I | GREENSBG | 65 | 0938 | 02 | 17 | 09 | 207548 |
| SIMPSON ALVIN R | RASCOE J | WSHGTN T | 26 | 2658 | 03 | 10 | 09 | 43465 |
| SIMPSON ANNA F | FINNEGAN T | GLENFLD | 02 | 0135 | 05 | 30 | 09 | 62751 |
| SIMPSON AVERILL L | WOOLRIDGE A | WAYNESBR | 28 | 1271 | 08 | 26 | 09 | 121395 |
| SIMPSON BESSIE | HETZLER J | ROCKLD T | 61 | 3362 | 03 | 10 | 09 | 31034 |
| SIMPSON BOY | EYSLER A | UNION T | 29 | 2704 | 09 | 18 | 09 | 155561 |
| SIMPSON BOY | GRAFF M | PGH | 02 | 0002 | 12 | 25 | 09 | 197425 |
| SIMPSON BOY | GUE G | BL VERN | 26 | 0502 | 02 | 16 | 09 | 14134 |
| SIMPSON BOY | ROBINSON E | SCRANTON | 35 | 0004 | 03 | 25 | 09 | 36929 |
| SIMPSON BOYD | MCCLAIN E | MORRIS T | 30 | 2718 | 05 | 29 | 09 | 70509 |
| SIMPSON CAROLINE B | FISCHER M | PHILA | 51 | 0001 | 10 | 21 | 09 | 160055 |
| SIMPSON CATHERINE M | WEST M | PGH | 02 | 0002 | 05 | 16 | 09 | 71916 |
| SIMPSON CATHRINE | LANDS C | PHILA | 51 | 0001 | 08 | 16 | 09 | 126347 |
| SIMPSON CHAS C | BYE J | PHILA | 51 | 0001 | 08 | 09 | 09 | 126470 |
| SIMPSON CLEO | GOE O | BL VERN | 26 | 0502 | 06 | 03 | 09 | 92235 |
| SIMPSON DOROTHY | CARR G | PHILA | 51 | 0001 | 05 | 25 | 09 | 198673 |
| SIMPSON DOROTHY L | MOHNEY D | MADISN T | 16 | 2434 | 10 | 06 | 09 | 152476 |
| SIMPSON DOROTHY M | TROUT C | PHILA | 51 | 0001 | 01 | 04 | 09 | 11389 |
| SIMPSON EARL E | GROSE A | MCKS RKS | 02 | 1023 | 06 | 23 | 09 | 82166 |
| SIMPSON EDITH | HILLSDON E | DUBOIS | 17 | 1182 | 04 | 09 | 09 | 61381 |
| SIMPSON EDNA M | SIMPSON R Erie County | MCKEAN T | 25 | 2637 | 02 | 26 | 09 | ~~18939~~ New #23419 |
| SIMPSON ELEANOR M | MCDALE J | PHILA | 51 | 0001 | 09 | 12 | 09 | 142982 |
| SIMPSON ELIZABETH M | DOBSON M | L MERN T | 46 | 3111 | 07 | 04 | 09 | 132563 |
| SIMPSON ELMER D | LENKNER C | WTRFRD T | 25 | 2644 | 05 | 28 | 09 | 70573 |
| SIMPSON ESTHER J | ANDREWS B | CECIL T | 63 | 3410 | 11 | 18 | 09 | 162327 |
| SIMPSON ETHEL M | KLINE R | WRSMK T | 31 | 2728 | 07 | 08 | 09 | 93538 |
| SIMPSON GEO D | CRASON S | E FWFD T | 15 | 2375 | 07 | 25 | 09 | 94154 |
| SIMPSON GEORGE | NOBS A | LEBANON | 38 | 0042 | 07 | 17 | 09 | 98040 |
| SIMPSON GEORGE E | JOHNSTON E | ALTOONA | 07 | 0032 | 09 | 03 | 09 | 127115 |
| SIMPSON GERTRUDE A | KENNEDY M | PHILA | 51 | 0001 | 10 | 20 | 09 | 159935 |
| SIMPSON GIRL | VEACH L | W PVDC T | 05 | 2125 | 01 | 03 | 09 | 2959 |
| SIMPSON GIRL | SIMPSON C | HGHLD T | 16 | 2432 | 08 | 22 | 09 | 111554 |
| SIMPSON GIRL | BOYD L | NW BRGTN | 04 | 1055 | 07 | 19 | 09 | 109268 |
| SIMPSON GIRL | FINNEGAN J | OIL CITY | 61 | 0047 | 03 | 22 | 09 | 51047 |
| SIMPSON GIRL | NELLIS M | FRANKLIN | 61 | 0037 | 01 | 18 | 09 | 3135 |
| SIMPSON GIRL | BOKER D | PHILA | 51 | 0001 | 03 | 04 | 09 | 42484 |
| SIMPSON GLENN M | ROSS G | MCKEESPT | 02 | 0021 | 04 | 25 | 09 | 49127 |
| SIMPSON GRACE | MCDANIEL G | E PVDC T | 05 | 2126 | 08 | 26 | 09 | 163952 |
| SIMPSON HARRY | CURRY M | ELGIN | 25 | 0054 | 08 | 08 | 09 | 112444 |
| SIMPSON HAZEL A | HAWK R | VERONA | 02 | 0162 | 05 | 05 | 09 | 69878 |
| SIMPSON HELEN B | GLENDENING | WARREN | 62 | 1508 | 02 | 18 | 09 | 23298 |
| SIMPSON HELEN M | MCDERMITT H | U DRBY T | 23 | 2597 | 05 | 22 | 09 | 61582 |
| SIMPSON HELEN W | MILLER S | HUNTNGDN | 31 | 1283 | 07 | 19 | 09 | 97367 |
| SIMPSON HOWARD E | BRENNER W | NW CASTL | 37 | 0046 | 05 | 27 | 09 | 65896 |

Simpson - Vera-Pearl May Wilson. D212429- Wayne 3/4

| | | | | | | |
|---|---|---|---|---|---|---|
| SIMPSON IVY C | CAMPBELL N | W ELZBTH | 02 | 1032 | 02 13 09 | 16029 |
| SIMPSON JAMES | BURTON B | PHILA | 51 | 0001 | 03 17 09 | 72797 |
| SIMPSON JAMES A | ALEY M | BG BVR T | 04 | 2104 | 03 13 09 | 35208 |
| SIMPSON JAMES B | NICHOLSON M | PHILA | 51 | 0001 | 01 14 09 | 12239 |
| SIMPSON JAMES E | BASTIAN C | SUNBURY | 49 | 1411 | 08 04 09 | 119502 |
| SIMPSON JAMES E | MCPHEE A | PHILA | 51 | 0001 | 01 16 09 | 12283 |
| SIMPSON JAMES W | WILSON J | RIMERSBG | 16 | 1172 | 06 12 09 | 84569 |
| SIMPSON JANET E | SPANGLER D | PGH | 02 | 0002 | 04 24 09 | 56075 |
| SIMPSON JAS E | PECO M | RICHLD T | 02 | 2089 | 03 30 09 | 30517 |
| SIMPSON JOHN | JONES J | PENN T | 65 | 3462 | 11 22 09 | 165578 |
| SIMPSON JOHN | KING E | PHILA | 51 | 0001 | 09 30 09 | 157976 |
| SIMPSON JOHN J | POTE F | PHILA | 51 | 0001 | 10 13 09 | 160054 |
| SIMPSON JOHN R | EMPLE M | PETERS T | 63 | 3417 | 11 24 09 | 164309 |
| SIMPSON JULIA | SODEN H | GRT BD T | 58 | 3298 | 12 01 09 | 181497 |
| SIMPSON KATIE | STENSON K | UNIONTN | 26 | 1265 | 11 06 09 | 188239 |
| SIMPSON KENNETH E | LAMEK A | PGH | 02 | 0002 | 12 19 09 | 190731 |
| SIMPSON KENWOOD L | LARSON H | LYCMNG T | 41 | 2991 | 09 29 09 | 209718 |
| SIMPSON LAURETTA | BELL L | ROBNSN T | 02 | 2036 | 04 26 09 | 45011 |
| SIMPSON LEO | GOE O | BL VERN | 26 | 0502 | 06 03 09 | 92236 |
| SIMPSON LOUIS | GARRITY D | PHILA | 51 | 0001 | 03 12 09 | 42450 |
| SIMPSON LOUISA | GOULDFINCH | PHILA | 51 | 0001 | 11 06 09 | 175860 |
| SIMPSON LOYD J | FAIRBANKS E | LEROY T | 08 | 2209 | 12 22 09 | 178711 |
| SIMPSON MAMIE E | SIMPSON M | S LEBN T | 38 | 2901 | 05 13 09 | 81200 |
| SIMPSON MARGARET C | BLACKWOOD M | CHRTRS T | 02 | 2037 | 07 07 09 | 94422 |
| SIMPSON MARGARET D | CARRUTHERS | ALTOONA | 07 | 0032 | 04 27 09 | 43572 |
| SIMPSON MARIE G | ELLIOTT R | CECIL T | 63 | 3410 | 07 26 09 | 94081 |
| SIMPSON MARJORIE R | CAMPBELL S | SCRANTON | 35 | 0004 | 05 01 09 | 68075 |
| SIMPSON MARY | TARR C | WICKBORO | 03 | 0080 | 03 17 09 | 54876 |
| SIMPSON MARY M | WALLACE J | IRWIN | 65 | 1582 | 05 07 09 | 63301 |
| SIMPSON MARY V | SIMPSON S | INGRAM | 02 | 0141 | 01 08 09 | 3889 |
| SIMPSON MAURINE | STAIB M | MCKEESPT | 02 | 0021 | 01 27 09 | 4994 |
| SIMPSON MAX | FINKEL M | PHILA | 51 | 0001 | 12 25 09 | 208614 |
| SIMPSON MAY | SCHAUFFER C | PHILA | 51 | 0001 | 06 22 09 | 90567 |
| SIMPSON MILDRED | BACON A | CRYL T | 11 | 2318 | 09 30 09 | 137213 |
| SIMPSON NORMAN W | WESTWOOD M | PHILA | 51 | 0001 | 07 31 09 | 124283 |
| SIMPSON OLIVER W | LENT G | NW CASTL | 37 | 0046 | 04 21 09 | 50390 |
| SIMPSON PAUL L | SIMPSON L | PGH | 02 | 0002 | 08 10 09 | 123241 |
| SIMPSON PAULINE E | CARR G | HANOVER | 67 | 1556 | 02 12 09 | 27626 |
| SIMPSON REBECCA S | STEWART R | PHILA | 51 | 0001 | 02 16 09 | 26660 |
| SIMPSON RHOBISON A | NEIDIGH N | SNYDER T | 07 | 2198 | 05 06 09 | 69702 |
| SIMPSON ROBERT | RONEY V | CRS CK T | 63 | 3429 | 11 02 09 | 172010 |
| SIMPSON ROBERT E | BEWLEY E | CRNRVN T | 36 | 2848 | 09 27 09 | 168175 |
| SIMPSON ROBERT R | GORDON E | UNION T | 29 | 2704 | 03 02 09 | 87495 |
| SIMPSON SARA | WHITE G | U UCLN T | 15 | 2388 | 08 29 09 | 131723 |
| SIMPSON SARAH | KIFER M | FRMGTN T | 16 | 2447 | 02 12 09 | 18341 |
| SIMPSON SARAH E | LIGHTCAP M | KITTANNG | 03 | 1039 | 08 11 09 | 114554 |
| SIMPSON STANLEY A | FORREST F | PHILA | 51 | 0001 | 11 04 09 | 175856 |
| SIMPSON STILLBORN | JACKSON C | PGH | 02 | 0002 | 05 08 09 | 71498 |
| SIMPSON STILLBORN | REED T | DERRY T | 44 | 3043 | 01 17 09 | 4764 |
| SIMPSON STILLBORN | MCINTYRE J | READING | 06 | 0049 | 07 21 09 | 101405 |
| SIMPSON STILLBORN | EWALT A | HMPTN T | 02 | 2088 | 07 28 09 | 95385 |
| SIMPSON STILLBORN | HILLYARD J | DARBY | 23 | 1237 | 12 15 09 | 179320 |
| SIMPSON THOMAS | COMINO J | PHILA | 51 | 0001 | 03 02 09 | 42443 |
| SIMPSON VIOLA E | WOOD L | BCKGHM T | 64 | 3454 | 02 03 09 | 16355 |

| | | | | | | |
|---|---|---|---|---|---|---|
| SIMPSON WALTER T | HATCHETT N | PHILA | 51 | 0001 | 01 14 09 | 11330 |
| SIMPSON WILBERT G | MORGAN F | CECIL T | 63 | 3410 | 10 23 09 | 144878 |
| SIMPSON WILLIAM S | HOLDEN I | CONSHCKN | 46 | 1393 | 04 25 09 | 60712 |
| SIMPSON WILLIAM W | WOODS M | BEAVER | 04 | 1047 | 02 28 09 | 59932 |
| SIMPSON WILLIAM W | ENTRIKEN L | DONORA | 63 | 0958 | 04 07 09 | 202384 |
| SIMPSON WILLIAM H | GRIME A | PHILA | 51 | 0001 | 12 15 09 | 203336 |
| SIMPSON WILMA R | CAMPBELL S | SCRANTON | 35 | 0004 | 05 01 09 | 68075 |
| SIMPSON WINNIE | WILSON P | CVNGTN T | 35 | 2824 | 03 02 09 | 34093 |
| SIMPSON WM D | WEBSTER R | PHILA | 51 | 0001 | 04 16 09 | 74013 |
| SIMPSON WM H | MUTTER M | PHILA | 51 | 0001 | 02 07 09 | 26708 |
| SIMPSON WM H | GRIME A | PHILA | 51 | 0001 | 12 15 09 | 193751 |
| SIMRAT STEVE | DISPERACK H | CARNEGIE | 02 | 1015 | 02 15 09 | 14608 |
| SIMS ANNA M | POWERS M | PHILA | 51 | 0001 | 09 09 09 | 142862 |
| SIMS ATWOOD A | KITTINGER C | PHILA | 51 | 0001 | 06 02 09 | 90564 |
| SIMS BOY | DEHAVEN A | W VIEW | 02 | 1611 | 05 08 09 | 59736 |
| SIMS CORA M | ALBEE C | MNRS MLS | 40 | 0649 | 06 08 09 | 82380 |
| SIMS EDWARD W | BELL S | FREELAND | 40 | 1349 | 09 17 09 | 130545 |
| SIMS FRANK R | SIMS M | PGH | 02 | 0002 | 01 16 09 | 10660 |
| SIMS HARALD E | YODERS A | SPRGHL T | 30 | 2719 | 07 24 09 | 100390 |
| SIMS HARVEY | STRAUS A | FOSTER T | 40 | 2926 | 05 03 09 | 79334 |
| SIMS LAURA | CARR L | TRDFRN T | 15 | 2394 | 11 09 09 | 167316 |
| SIMS MARY | GIBSON L | PLO ALTO | 54 | 0799 | 08 05 09 | 152001 |
| SIMS MICHAEL | HORTSIC M | U MERN T | 46 | 3079 | 10 05 09 | 144334 |
| SIMS SARAH L | NEVIN M | DORNC T | 40 | 2924 | 10 02 09 | 153710 |
| SIMTCH DORA | MINERIA J | PHILA | 51 | 0001 | 11 10 09 | 175745 |
| SIMTCHOK ANNA | DUDDA P | PGH | 02 | 0002 | 02 16 09 | 24813 |
| SIMULCAVICH MARGARET M | BABONIS M | MT CARML | 49 | 1407 | 01 21 09 | 5988 |
| SIMUNICH HERMINA | SMADEL H | STEELTON | 22 | 0458 | 11 15 09 | 170189 |
| SIMUTA MARY | RECHO M | HAZLETON | 40 | 0039 | 04 02 09 | 47640 |
| SINABALD CARMELLA | COCHA P | YOUNG T | 32 | 2771 | 11 17 09 | 170712 |
| SINABALD LUCIE | COCHA P | YOUNG T | 32 | 2771 | 11 17 09 | 170711 |
| SINANAWITCH ANTHONEY | PETROFSKI F | WKS BR T | 40 | 2951 | 05 15 09 | 86818 |
| SINAY JULIA | KURUC J | M PLST T | 65 | 3467 | 05 16 09 | 81905 |
| SINCAIT MARY | DOVACK K | MRN HTS | 49 | 0060 | 02 24 09 | 19509 |
| SINCAK FRANCIS | HREHA H | NO BRDCK | 02 | 0149 | 05 11 09 | 66426 |
| SINCAK JOHN | POPRIK A | MCKEESPT | 02 | 0021 | 04 06 09 | 49202 |
| SINCAVICZ GIRL | KOVALUSKY M | MINERSVL | 54 | 1439 | 10 08 09 | 149653 |
| SINCAVITCH CHARLES | KATINKIS M | MCADOO | 54 | 1437 | 01 20 09 | 5629 |
| SINCERE JOSEPH | MCCAFFREY E | PHILA | 51 | 0001 | 01 14 09 | 11715 |
| SINCIC DARINKS | KUCAEL M | MAHNG T | 37 | 2877 | 01 15 09 | 100008 |
| SINCLAIR ALONZO L | SPEAR E | PLYMTH T | 46 | 3081 | 05 19 09 | 78046 |
| SINCLAIR BOY | KROUSE M | L CHFD T | 67 | 3514 | 09 20 09 | 127241 |
| SINCLAIR DANIEL | DEEG M | NORRISTN | 46 | 1399 | 04 29 09 | 50632 |
| SINCLAIR ELIZABETH F | WOODS M | PHILA | 51 | 0001 | 05 29 09 | 75652 |
| SINCLAIR ETHEL A | TIBBETTS E | PHILA | 51 | 0001 | 05 16 09 | 75699 |
| SINCLAIR FRANCIS E | MYERS N | BECRA T | 17 | 2455 | 01 11 09 | 14907 |
| SINCLAIR GIRL | DILER M | BECRA T | 17 | 2455 | 08 01 09 | 111486 |
| SINCLAIR GRACE E | EVANS S | SPANGLER | 11 | 0318 | 08 11 09 | 119682 |
| SINCLAIR JAMES H | PARKS L | FLS CRK | 33 | 0092 | 03 23 09 | 180341 |
| SINCLAIR MARJORY L | DAMAN E | KNT SQR | 15 | 1159 | 10 28 09 | 165808 |
| SINCLAIR MILTON D | HANGSTORFER | PHILA | 51 | 0001 | 06 19 09 | 90441 |
| SINCO JOSOPHENE | JABBISKA P | ALTOONA | 07 | 0032 | 08 04 09 | 109431 |
| SINCONITZ CATHERINE | DERASCAVITZ | SGR NCH | 40 | 1348 | 12 28 09 | 188002 |
| SINDA CLARA | JAVOROSKA C | PHILA | 51 | 0001 | 11 09 09 | 175916 |

| | | | | | | | |
|---|---|---|---|---|---|---|---|
| SINDA HELEN | BELSZEWA J | PHILA | 51 | 0001 | 12 | 07 | 09 | 193775 |
| SINDER JOSEPH | GVIH G | PHILA | 51 | 0001 | 10 | 18 | 09 | 160125 |
| SINDIVAL JOSEPH | MCDONOUGH A | CRBNDL T | 35 | 2827 | 06 | 11 | 09 | 94818 |
| SINDLINGER GIRL | BAXTER C | FAIRVIEW | 25 | 1246 | 06 | 11 | 09 | 79422 |
| SINDLINGER MARIAN | BROWN S | BLOSSBG | 59 | 1480 | 05 | 06 | 09 | 59813 |
| SINDLINGER MYRTLE E | SCHULZ J | PHILA | 51 | 0001 | 11 | 27 | 09 | 200176 |
| SINDLINGER RUTH A | BAXTER C | | | | 06 | 11 | 09 | 79422 |
| SINDNER JOHN E | FINK M | PGH | 02 | 0002 | 08 | 15 | 09 | 123216 |
| SINDNER WILLIAM W | BRADL C | ST CLAIR | 02 | 1602 | 09 | 19 | 09 | 137369 |
| SINDO WILLIAM J | RAYMOND E | BARCLY T | 08 | 2217 | 03 | 25 | 09 | 34292 |
| SINDOR MARY | LESSELK M | CNMGH T | 32 | 2770 | 03 | 08 | 09 | 38069 |
| SINDUNG FRANK M | OMALLEY M | PHILA | 51 | 0001 | 09 | 29 | 09 | 143101 |
| SINDYLA JAMNEY | NERSHIRK E | CRL T | 63 | 3430 | 09 | 25 | 09 | 133444 |
| SINE ARTHUR P | KUTZNER W | PHILA | 51 | 0001 | 04 | 14 | 09 | 57618 |
| SINE MILDRED E | EINHARDT A | PHILA | 51 | 0001 | 07 | 31 | 09 | 140551 |
| SINE MILDRED K | KELLER J | HLTN T | 09 | 2262 | 12 | 22 | 09 | 187992 |
| SINE THERESA E | SHICK M | RCHLNDTN | 09 | 0271 | 10 | 30 | 09 | 169532 |
| SINER ARABELLA | ONEILL S | PHILA | 51 | 0001 | 06 | 14 | 09 | 90591 |
| SINER DARAN | SORKLESON H | PHILA | 51 | 0001 | 04 | 15 | 09 | 74054 |
| SINER EMMA D | LINK D | PHILA | 51 | 0001 | 03 | 28 | 09 | 72819 |
| SINER H MICHENER | BORN A | PHILA | 51 | 0001 | 09 | 05 | 09 | 143074 |
| SINER IONA B | YOUNG P | PHILA | 51 | 0001 | 06 | 09 | 09 | 90415 |
| SINER LEE C | WHITE E | PHILA | 51 | 0001 | 06 | 08 | 09 | 90534 |
| SINETSKY BOY | GAVALLUS M | MINERSVL | 54 | 1439 | 08 | 16 | 09 | 116026 |
| SINEX ETHEL M | WHITEHEAD E | MILTON | 49 | 1406 | 01 | 13 | 09 | 5916 |
| SINGENFELTER GEO E | FOLK L | | 13 | 1135 | 02 | 15 | 09 | 22366 |
| SINGER ALBERT L | FLUEGEL E | PGH | 02 | 0002 | 06 | 18 | 09 | 88533 |
| SINGER ALDA | BARTIN L | TYRONE | 07 | 1086 | 12 | 30 | 09 | 188466 |
| SINGER ANNA M | RADCLIFFE A | W SDBY T | 15 | 2372 | 07 | 09 | 09 | 92909 |
| SINGER ANNIE R | SINGER R | PGH | 02 | 0002 | 02 | 12 | 09 | 24823 |
| SINGER CHARLES L | COPPERSMITH | EDGEWTH | 02 | 0091 | 04 | 04 | 09 | 204828 |
| SINGER DANIEL | SAMUEL D | PGH | 02 | 0002 | 04 | 04 | 09 | 56144 |
| SINGER ETHEL J | HINKLE S | DAUPHIN | 22 | 1228 | 07 | 05 | 09 | 95406 |
| SINGER EUGENE M | POSTEN D | TYRONE | 07 | 1086 | 04 | 19 | 09 | 54017 |
| SINGER EVA I | HINKLE S | DAUPHIN | 22 | 1228 | 07 | 05 | 09 | 95406 |
| SINGER FRANK T | WHITT L | STRDSBG | 45 | 1389 | 03 | 30 | 09 | 37848 |
| SINGER FRANKLIN W | SMITH B | WLKS BRE | 40 | 0051 | 07 | 08 | 09 | 104142 |
| SINGER GEORGE | SINGER B | PGH | 02 | 0002 | 07 | 31 | 09 | 122231 |
| SINGER GIRL | GRAVER S | BETHLM | 48 | 1416 | 01 | 14 | 09 | 647 |
| SINGER GIRL | MULLEN F | HAZLETON | 40 | 0039 | 03 | 09 | 09 | 31905 |
| SINGER GIRL | STUMP M | JACKSN T | 45 | 3056 | 03 | 27 | 09 | 38393 |
| SINGER HERBERT F | DEITRICK N | HAMLTN T | 45 | 3055 | 02 | 13 | 09 | 22146 |
| SINGER HILDEGARD | SIELINSKI M | PALMRA T | 52 | 3181 | 03 | 09 | 09 | 36011 |
| SINGER JOSEPH | NORSOFSKY F | PHILA | 51 | 0001 | 03 | 14 | 09 | 42497 |
| SINGER JOSEPH | STEIN S | PHILA | 51 | 0001 | 03 | 10 | 09 | 42409 |
| SINGER LETHA M | STEPHENS M | SCOTT T | 19 | 2515 | 08 | 09 | 09 | 128288 |
| SINGER MARY E | MYER M | U LCK T | 36 | 2866 | 05 | 26 | 09 | 59783 |
| SINGER MARY J | MCCALLEY A | PHILA | 51 | 0001 | 12 | 07 | 09 | 193700 |
| SINGER MILDNA G | TODD A | ALTOONA | 07 | 0032 | 05 | 27 | 09 | 58978 |
| SINGER MILDRED | OMALLEY C | LEWISTN | 44 | 1385 | 12 | 11 | 09 | 182574 |
| SINGER ROLAND M | ZELL M | SLSBRY T | 36 | 2833 | 06 | 13 | 09 | 78077 |
| SINGER RUBIN | FRIEND B | PHILA | 51 | 0001 | 08 | 24 | 09 | 126295 |
| SINGER SILVIA | WEINER R | PHILA | 51 | 0001 | 08 | 11 | 09 | 126334 |
| SINGER STILLBORN | SHERR A | READING | 06 | 0049 | 05 | 09 | 09 | 67526 |

Adopt
Singleton Bessie - 61844-09 - Florence Ricketts - 5-25-09 - Northampton Co. 1/13

Singley Sarah Catharine D-212110 E. Hahn Reg. 5/30/09

| | | | | | | |
|---|---|---|---|---|---|---|
| SINGER STILLBORN | KERR M | READING | 06 | 0049 | 03 26 09 | 36331 |
| SINGER WILBER R | DAUGHERTY E | ANTIS T | 07 | 2188 | 02 13 09 | 14152 |
| SINGER WILLIAM | GOULD S | PHILA | 51 | 0001 | 08 15 09 | 126515 |
| SINGISER GEORGE E | MINIUM E | MCHNCSBG | 21 | 1221 | 05 16 09 | 65598 |
| SINGISER RAYMOND W | WOODRING S | RENOVO | 18 | 1194 | 04 05 09 | 52224 |
| SINGLAR GEORGE | LENCHA M | MAHNY CY | 54 | 1438 | 07 25 09 | 98815 |
| SINGLE ANDREW | KAWALICH K | BARNESBR | 11 | 1127 | 09 23 09 | 127635 |
| SINGLE ANDY | PETER M | ADAMS T | 11 | 2319 | 04 04 09 | 53458 |
| SINGLE ANNIE | TEMORKA A | SUSQNA T | 11 | 2304 | 11 17 09 | 161383 |
| SINGLE JNO | LARK A | ADAMS T | 11 | 2319 | 11 14 09 | 170395 |
| SINGLE JULIA | PATRICK S | BARNESBR | 11 | 1127 | 02 16 09 | 14021 |
| SINGLE MARY | POLLOCK M | DKSN CTY | 35 | 0581 | 12 06 09 | 179089 |
| SINGLER FRANK O | PRITCHETT E | OAKMONT | 02 | 1027 | 03 08 09 | 35589 |
| SINGLER JACOB | BEFER A | JFRSN T | 43 | 3030 | 02 22 09 | 208120 |
| SINGLER JOHN | SINGLER | MAHNY CY | 54 | 1438 | 02 15 09 | 18564 |
| SINGLER MADGE L | MORGAN P | TYRONE | 07 | 1086 | 01 04 09 | 8971 |
| SINGLER RUTH | HOMIER F | PHILA | 51 | 0001 | 12 15 09 | 196486 |
| SINGLES ROBERT G | ULRICKS E | COLWYN | 23 | 0465 | 02 26 09 | 15043 |
| SINGLETON ALFRED W | HENRY I | ROYERSFD | 46 | 1403 | 02 18 09 | 21216 |
| SINGLETON AMY M | SMITH B | UPLAND | 23 | 0479 | 05 01 09 | 69740 |
| SINGLETON BESSIE | PETERSON M | TIDIOUT | 62 | 1507 | 05 10 09 | 69647 |
| SINGLETON BOY | FINLEY M | E DEER T | 02 | 2056 | 03 22 09 | 38548 |
| SINGLETON EARL G | FINLEY M | | | | 03 22 09 | 38548 |
| SINGLETON ELIZABETH | SINGLETON M | PHILA | 51 | 0001 | 03 26 09 | 42494 |
| SINGLETON ELLIS E | FISH E | W DEER T | 02 | 2025 | 03 02 09 | 28188 |
| SINGLETON EVELYN E | ESLINGER E | LANCSTR | 36 | 0041 | 10 09 09 | 148661 |
| SINGLETON GEORGE L | MONSELL I | FRNKLN T | 31 | 2727 | 04 20 09 | 209629 |
| SINGLETON JOHN P | DOODS W | PGH | 02 | 0002 | 03 15 09 | 201030 |
| SINGLETON MURIEL Z | PHELPS D | BKNSTR T | 62 | 3392 | 10 19 09 | 155840 |
| SINGLETON THELMA G | FOGAN M | AVONMORE | 65 | 1527 | 07 08 09 | 92791 |
| SINGLETON THOMAS S | SINGLETON R | ELDER T | 11 | 2315 | 12 13 09 | 181515 |
| SINGLEY ANNA B | KOHLBRENNER | PHILA | 51 | 0001 | 05 28 09 | 75661 |
| SINGLEY ANNA B | KISHBACH N | BL CRK T | 40 | 2947 | 11 01 09 | 162712 |
| SINGLEY BERL H | LOEB A | PHILA | 51 | 0001 | 08 14 09 | 126477 |
| SINGLEY GUY S | SHUMAN M | N UN T | 54 | 3231 | 04 22 09 | 52670 |
| SINGLEY LILLIAN M | GAUTZ E | MANHEIM | 36 | 1329 | 01 30 09 | 5764 |
| SINGLEY LOUISA L | TRINKNER J | PHILA | 51 | 0001 | 06 23 09 | 90463 |
| SINGLEY MARY C | BOUCH L | SGR LF T | 40 | 2946 | 07 06 09 | 94591 |
| SINGLEY MARY E | ROCKWELL M | HMLTBN T | 01 | 2008 | 12 18 09 | 180475 |
| SINGLEY MORRIS E | SHERMAN E | BL CRK T | 40 | 2947 | 05 18 09 | 77938 |
| SINGLEY NELSON J | SIMON L | PHILA | 51 | 0001 | 08 27 09 | 140947 |
| SINGLEY RALPH J | STEININGER | SP GDN T | 67 | 3525 | 06 24 09 | 87735 |
| SINGLEY RUTH | MENCH M | MT CML T | 49 | 3115 | 05 23 09 | 82011 |
| SINGLY ADAM | BROWN A | CRESSONA | 54 | 0785 | 02 11 09 | 15088 |
| SINGO EVALENA | HECHLER N | MDL CK T | 56 | 3266 | 03 06 09 | 29633 |
| SINGO MERRILL K | MOGNET M | SOMRST T | 56 | 3277 | 12 16 09 | 187485 |
| Soviet - SINGUS ANNIE | PANCHURA B | HOPEWL T | 04 | 2099 | 04 08 09 | 43922 |
| SINGYELL MARY | DUBOY P | DUNBAR T | 26 | 2656 | 04 25 09 | 46089 |
| SINICAK MICHAL | SOLTIS A | BRADDOCK | 02 | 1013 | 11 14 09 | 161282 |
| SINICOLA STILLBORN | SINICOLA G | ERIE | 25 | 0054 | 06 22 09 | 78837 |
| SINIGA AMELIA | BRISUDA S | ELLSWRTH | 63 | 0071 | 07 18 09 | 95926 |
| SININGER LEROY A | WEISEN R | WHITAKER | 02 | 0181 | 10 10 09 | 155580 |
| SINJESA CHARLES R | SINJESA M | STW T | 02 | 2044 | 09 21 09 | 133279 |
| SINK ALICE M | MASON A | PHILA | 51 | 0001 | 08 31 09 | 140802 |

Sinkovick, Anna ~~M. Heights~~; 2/24/09; K. Dovjak; M. Heights; 19509-09 ←

| | | | | | | | |
|---|---|---|---|---|---|---|---|
| SINK ANNA | BALCHAS P | BRADDOCK | 02 | 1013 | 11 | 20 | 09 | 161297 |
| SINK ELIZABETH | KENNELLY M | PHILA | 51 | 0001 | 09 | 25 | 09 | 198034 |
| SINK GIRL | WILKINSON M | PGH | 02 | 0002 | 08 | 24 | 09 | 123192 |
| SINK HOWARD E | KLERYENOTT | LEECHBG | 03 | 1040 | 11 | 05 | 09 | Film ~~166162~~ 173309 |
| SINK JOHN E | KING R | PHILA | 51 | 0001 | 11 | 24 | 09 | 175753 |
| SINK MARTIN | KATULAK L | FAIRCHNC | 26 | 1259 | 09 | 08 | 09 | 147019 |
| SINKA ANNA | FLERY T | SCOTT T | 02 | 2030 | 11 | 17 | 09 | 162099 |
| SINKA MICHALE | GODA A | PGH | 02 | 0002 | 09 | 29 | 09 | 201690 |
| SINKAVICH ANTHONE A | POVILAITI A | PLYMOUTH | 40 | 1354 | 10 | 31 | 09 | 151521 |
| SINKEWICZ ANTHONY | LESKINSKA A | WLKS BRE | 40 | 0051 | 09 | 11 | 09 | 138314 |
| SINKEWICZ ANTHONY | POVILAIKAS | PLYMOUTH | 40 | 1354 | 10 | 31 | 09 | 202884 |
| SINKEWICZ GEORGE | SHKARNULIS | MAHNY CY | 54 | 1438 | 03 | 07 | 09 | 49315 |
| SINKEWICZ JOHN | JAKUBONIS A | MAHNY CY | 54 | 1438 | 05 | 09 | 09 | 98882 |
| SINKEWICZ STILLBORN | SALUTIS V | SHNDAH | 54 | 1447 | 12 | 24 | 09 | 186962 |
| SINKEY MARIE | BERTZL B | UNITY T | 65 | 3460 | 03 | 24 | 09 | 31378 |
| SINKINKER BOY | ZIKELI S | NW CASTL | 37 | 0046 | 07 | 22 | 09 | 99931 |
| SINKO ANDREW | ALCHIOK A | CLAIRTON | 02 | 0121 | 03 | 04 | 09 | 29860 |
| SINKO ANNIE | | WICKBORO | 03 | 0080 | 07 | 12 | 09 | 202129 |
| SINKO BERTHA | SUSAK L | DUNBAR T | 26 | 2656 | 02 | 06 | 09 | 15570 |
| SINKO EVA | MANDICK E | HANVR T | 40 | 2929 | 06 | 23 | 09 | 82969 |
| SINKO MICHAEL S | SETLOCK V | NW CASTL | 37 | 0046 | 11 | 17 | 09 | 205546 |
| SINKOVITCH JOE | PAULULIS A | ROBNSN T | 02 | 2036 | 03 | 07 | 09 | 29361 |
| SINKROLINE MARY | RISHEL C | GREGG T | 14 | 2357 | 03 | 27 | 09 | 34195 |
| SINN AGNES | GRAY A | PHILA | 51 | 0001 | 06 | 18 | 09 | 90457 |
| SINN ALFRED E | KATSCHENREI | PHILA | 51 | 0001 | 08 | 28 | 09 | 125580 |
| SINN GEO C | HEIST E | PHILA | 51 | 0001 | 10 | 14 | 09 | 160030 |
| SINN URSULA M | ETHER M | PHILA | 51 | 0001 | 08 | 10 | 09 | 125597 |
| SINNAMOND ROY K | HAYES Z | HEMPFD T | 65 | 3461 | 03 | 19 | 09 | 205498 |
| SINNEL AFRO | VEZZANI E | ELZBTH T | 02 | 2041 | 10 | 04 | 09 | 146595 |
| SINNERS JESSE E | ASHBY H | CHESTER | 23 | 0009 | 01 | 11 | 09 | 1235 |
| SINNEX REBECCA | WILCOX G | PHILA | 51 | 0001 | 03 | 10 | 09 | 58678 |
| SINNICKSON LOUISE L | LIPPETT M | TRDFRN T | 15 | 2394 | 07 | 09 | 09 | 99341 |
| SINNICKSON PRISCILLA W | WALLACE R | L MERN T | 46 | 3111 | 01 | 01 | 09 | 4016 |
| SINNOTT EDWARD | CARBERRY M | PHILA | 51 | 0001 | 10 | 08 | 09 | 159978 |
| SINNOTT EDWARD | HICKEY M | ERIE | 25 | 0054 | 07 | 11 | 09 | 146455 |
| SINNOTT FRANCIS P | ONEILLA A | PHILA | 51 | 0001 | 08 | 20 | 09 | 126493 |
| SINNOTT GIRL | GANT M | PGH | 02 | 0002 | 08 | 11 | 09 | 123233 |
| SINNOTT JOHN P | TIERNEY M | PHILA | 51 | 0001 | 03 | 17 | 09 | 42540 |
| SINNOTT JOSEPH | DEMPSEY C | PHILA | 51 | 0001 | 08 | 14 | 09 | 126276 |
| SINNOTT WILLIAM | MILLER E | PHILA | 51 | 0001 | 02 | 17 | 09 | 43236 |
| SINNSKI ADOLF | UKOSISKI S | CHESTER | 23 | 0009 | 07 | 01 | 09 | 93892 |
| SINNTE CATALTE | MIKER M | CNYGHM T | 40 | 2938 | 11 | 11 | 09 | 170683 |
| SINOFSKY MIRIAM | GARTMAN S | PHILA | 51 | 0001 | 06 | 29 | 09 | 90426 |
| SINPAVICH CHARLES | MARTKA M | MAHNY CY | 54 | 1438 | 06 | 02 | 09 | 81699 |
| SINSZ GIRL | ROSENBERGER | PGH | 02 | 0002 | 08 | 04 | 09 | 123265 |
| SINTAK FRANCES | BRUNSLIK R | N HUNT T | 65 | 3463 | 12 | 13 | 09 | 181270 |
| SINTALOK MARY | STERMAK M | SCRANTON | 35 | 0004 | 03 | 02 | 09 | 36914 |
| SINTO JOH | DRATS K | OLD FRG | 35 | 1320 | 12 | 26 | 09 | 185109 |
| SINTON STANLEY | SINTON M | POTTSVL | 54 | 1444 | 06 | 11 | 09 | 83822 |
| SINTS GIRL | GRIER E | LIMSTN T | 41 | 2965 | 03 | 19 | 09 | 32707 |
| SINWELL BOY | KOCH A | FONTN HL | 39 | 0629 | 02 | 09 | 09 | 47048 |
| SINWELL GEORGE J | KIFER H | PENN T | 65 | 3462 | 11 | 27 | 09 | 165569 |
| SINYARD OLIVE E | WERTMAN M | MAHNG T | 13 | 2338 | 04 | 14 | 09 | 48984 |
| SINZNER MYER | FRIEDBERY B | PHILA | 51 | 0001 | 03 | 15 | 09 | 58677 |

Siock, Peter Wm. D-210562 Mary Wojtowska Lackawanna Co 10-14-09

Sarah E Sipe - d R Keck 3/9- 35258 Cumberland

| | | | | | | |
|---|---|---|---|---|---|---|
| SIOLIAN STANISLAWA | SIOLIAN E | PGH | 02 | 0002 | 01 19 09 | 11165 |
| SIOMANSKI VINCENT | LETKA K | SCRANTON | 35 | 0004 | 02 21 09 | 21585 |
| SIOPSKY KATIE | CASHEBA V | MTGMRY T | 32 | 2756 | 04 05 09 | 60862 |
| SIP JOSEF | MAZENI F | DKSN CTY | 35 | 0581 | 11 06 09 | 163054 |
| SIPA BOY | DESHONG C | LKG CK T | 29 | 3552 | 05 03 09 | 63506 |
| SIPA GIRL | GUTSHALL J | FRNKFD T | 21 | 2567 | 11 06 09 | 168100 |
| SIPAJDA VERON | LESNYAK M | LIGONIER | 65 | 0943 | 02 23 09 | 206040 |
| SIPE BERTHA M | SIPE L | E MCHR T | 67 | 3509 | 02 18 09 | 19177 |
| SIPE DANIEL | MAILHORN L | NWBRY T | 67 | 3501 | 07 06 09 | 96497 |
| SIPE EDGAR | DAVIS C | NW CMBLD | 21 | 0443 | 08 12 09 | 134750 |
| SIPE GLADYS R | REESE H | N YORK | 67 | 0990 | 11 11 09 | 168124 |
| SIPE GOLDIE V | WALKER E | GOLDSBR | 67 | 1555 | 10 04 09 | 147397 |
| SIPE HAROLD O | OBERDORF M | E PNSB T | 21 | 2556 | 09 22 09 | 132622 |
| SIPE HARRY H | LUTZ L | MANHM T | 36 | 2867 | 12 08 09 | 195230 |
| SIPE HARRY P | ZERFOSS A | JENNER T | 56 | 3272 | 07 09 09 | 97817 |
| SIPE HELLEN E | PLUME M | OHIOPYLE | 26 | 1263 | 10 14 09 | 151378 |
| SIPE HENRY H | LUTZ L | MANHM T | 36 | 2867 | 12 08 09 | 195230 |
| SIPE JOHN W | WARNER A | SHRSBY T | 67 | 3511 | 04 30 09 | 68898 |
| SIPE LENA R | DUNMIRE E | WASHNGTN | 63 | 1520 | 12 30 09 | 194907 |
| SIPE LEWIS A | BECK M | YORK | 67 | 0053 | 11 19 09 | 172356 |
| SIPE LIZITTE F | REINOLD S | YORK | 67 | 0053 | 10 06 09 | 155810 |
| SIPE MARGARITE E | TRUXAL A | JOHNSTN | 11 | 0040 | 09 29 09 | 131903 |
| SIPE MARVINE E | SIPE J | TAYLOR | 29 | 2700 | 02 19 09 | 17267 |
| SIPE ~~MARY~~ Dorothy I. | HOUSTON A | HELLAM T | 67 | 3522 | 01 02 09 | 3703 |
| SIPE MILDRED L | LAWVER W | DECTR T | 44 | 3042 | 01 04 09 | 4753 |
| SIPE NICHOLA | GEPOLIK A | FRWRD T | 02 | 2040 | 06 12 09 | 92265 |
| SIPE NORA R | SIPE M | FRNKLN T | 67 | 3499 | 06 24 09 | 78666 |
| SIPE ORRVILLE J | REGAL C | WLMGTN T | 37 | 2873 | 10 15 09 | 176282 |
| SIPE ROBERT E | SIPE A | SPGTBY T | 67 | 3524 | 11 14 09 | 172379 |
| SIPE STILLBORN | FOLEY E | MCKEESPT | 02 | 0021 | 05 23 09 | 64724 |
| SIPE VERNETTA E | LAPE E | RICHLD T | 11 | 2329 | 10 21 09 | 148333 |
| SIPES CARRIE | BRIEHNER I | MILLVALE | 02 | 1024 | 11 26 09 | 166586 |
| SIPES CLAUDE L | COOK E | LKG CK T | 29 | 3552 | 09 08 09 | 148060 |
| SIPES DONALD E | HIGGINS E | TODD T | 29 | 2697 | 12 29 09 | 184032 |
| SIPES GIRL | LIGHTNER L | YORK | 67 | 0053 | 05 08 09 | 70959 |
| SIPES JUDSON | SIPES M | BLFST T | 29 | 2695 | 09 26 09 | 148057 |
| SIPES MABEL M | ZIMMERMAN L | W PVDC T | 05 | 2125 | 04 15 09 | 46702 |
| SIPES MARTHA V | CLAYPOOL L | N BFLO T | 03 | 2070 | 08 25 09 | 114560 |
| SIPES STILLBORN | DECKER L | PETERS T | 28 | 2688 | 05 24 09 | 65542 |
| SIPES VERA M | YHHRP S | LKG CK T | 29 | 3552 | 06 28 09 | 80411 |
| SIPHER MARY | MEYERS K | S FAYT T | 02 | 2047 | 07 29 09 | 100517 |
| SIPIPSCH MARY | METROSICK M | NO BRDCK | 02 | 0149 | 05 14 09 | 66402 |
| SIPISH LIZZIE | GUETISH L | ALLIANCE | 48 | 0912 | 02 27 09 | 13702 |
| SIPKA FRANCES | SZONTHIEC M | CHESTER | 23 | 0009 | 10 19 09 | 144804 |
| SIPKO FANY K | KACMAR K | CASS T | 54 | 3219 | 01 03 09 | 5245 |
| SIPLE QUINN D | DEVINS I | SNYDER T | 33 | 2776 | 11 23 09 | 161983 |
| SIPLE WALTER M | HUGHES S | WSHGTN T | 33 | 2790 | 08 07 09 | 203903 |
| SIPLER CATHARINE T | WATSON J | PHILA | 51 | 0001 | 10 28 09 | 160122 |
| SIPLER CATHARINE T | DALEY M | COLWYN | 23 | 0465 | 12 12 09 | 178667 |
| SIPLOK PAUL | GHARAZ M | TARENTUM | 02 | 1031 | 11 11 09 | 171083 |
| SIPOS HONA | ROZA H | SWTRA T | 22 | 2596 | 10 15 09 | 147643 |
| SIPOS PETER | OUEAGO L | WSHGTN T | 26 | 2658 | 01 05 09 | 62359 |
| SIPOS VICTORIA | OPEZ K | ALLENTN | 39 | 0031 | 06 13 09 | 202425 |
| SIPOS VIKTORIA | SIPOS K | ALLENTN | 39 | 0031 | 06 13 09 | 92531 |

Elizabeth Sirak 10-15-09 C.25 #159767-09 See Corr file

| | | | | | | | |
|---|---|---|---|---|---|---|---|
| SIPOWICS JULIA | LINNCKA F | SCRANTON | 35 | 0004 | 07 19 09 | | 102079 |
| SIPPEL ESTHER M | BRONSEN M | WLKS BRE | 40 | 0051 | 02 01 09 | | 23162 |
| SIPPEL ISABELLA | SIPPEL L | PGH | 02 | 0002 | 08 11 09 | | 123234 |
| SIPPEL MARY E | YOCH K | W HZLTN | 40 | 0659 | 08 13 09 | | 121682 |
| SIPPERT EDWARD | WEIDER M | SPR GDN | 02 | 0158 | 12 02 09 | | 187903 |
| SIPPI ANTHONY | PERWASKI M | MAHNY T | 54 | 3215 | 12 31 09 | | 183440 |
| SIPPLE BOY | LYONS C | WKS BR T | 40 | 2951 | 10 14 09 | | 154869 |
| SIPPLE GIRL | LONGLANTZ M | GIRARDVL | 54 | 0788 | 05 23 09 | | 79708 |
| SIPPLE JOHN A | SIPPLE K | HAZEL T | 40 | 2944 | 12 22 09 | | 197686 |
| SIPPLE MARIAN E | BRAHLER E | PHILA | 51 | 0001 | 10 12 09 | | 191266 |
| SIPPLE MARY A | HOUSEL L | ELK LK T | 56 | 3276 | 03 19 09 | FILM ~~37794~~ | 49595 |
| SIPPLE MARY G | QUINN C | PHILA | 51 | 0001 | 03 21 09 | | 72825 |
| SIPPLE WILLIAM | REISCHER F | MILLVALE | 02 | 1024 | 08 17 09 | | 116215 |
| SIPPLE WILLIAM N | MAYER E | WAYNE T | 54 | 3213 | 03 06 09 | | 28103 |
| SIPPLING RUTH E | EBERSOLE A | RAPHO T | 36 | 2842 | 05 01 09 | | 65529 |
| SIPRESS MAX | BARISH S | PHILA | 51 | 0001 | 02 12 09 | | 72469 |
| SIPRITO ROSINE | AURELIE T | SWSVL | 02 | 0159 | 06 27 09 | | 85907 |
| SIPTACK JOHN J | ROSNOCK M | S HUNT T | 65 | 3564 | 09 12 09 | | 170540 |
| SIPTONSKY ALOYZIUS | GALGOCY S | LANSFORD | 13 | 0330 | 01 29 09 | | 4950 |
| SIPTROPH PAUL A | FREEMAN I | FALLS T | 66 | 3490 | 11 17 09 | | 164279 |
| SIPUT MARY | BUCHMAN R | WLMRDNG | 02 | 0167 | 11 06 09 | | 172123 |
| SIRAMA JOSEPH | STACHLICK A | VANDGRFT | 65 | 1541 | 09 09 09 | | 138268 |
| SIRANKO MARGIT | LESCSISUN M | HMSTEAD | 02 | 0140 | 02 08 09 | | 17092 |
| SIRAVO CARMELLA | REALD G | PHILA | 51 | 0001 | 03 19 09 | | 58717 |
| SIRAVO CARMINE G | OMODII L | PHILA | 51 | 0001 | 12 08 09 | | 193859 |
| SIRAVO PETER | LAMBANDO J | PHILA | 51 | 0001 | 06 29 09 | | 90539 |
| SIRBU ANNIE | DEMESCUE R | HBG | 22 | 0038 | 02 28 09 | | 17032 |
| SIRECI SABATORE | CRAPPA M | PHILA | 51 | 0001 | 04 18 09 | | 57597 |
| SIREIKIS ANTONETTE | KALSAWSKY S | YOUNG T | 33 | 2787 | 11 10 09 | | 168567 |
| SIREILLO SAMUEL | TUSIO C | PHILA | 51 | 0001 | 05 05 09 | | 75620 |
| SIRENA JOSEPH R | DALEY M | GLASSPT | 02 | 0134 | 11 06 09 | | 164485 |
| SIRGANY THOMAS | MARAUM M | SCRANTON | 35 | 0004 | 03 21 09 | | 204113 |
| SIRIANI FRANCESCO | TORCHIO C | OLD FRG | 35 | 1320 | 05 10 09 | | 66510 |
| SIRIANI MARY C | GENISI I | CARNEGIE | 02 | 1015 | 02 06 09 | | 14599 |
| SIRIANNI CATERINA | MARRA F | MEYERSDL | 56 | 0820 | 03 22 09 | | 209773 |
| SIRIANNI FIORENSINO | GIGLIOTTI J | BLSKN T | 26 | 2653 | 01 23 09 | | 204942 |
| SIRIANNI GIUSEPPE | CATERISANO | YOUNG T | 33 | 2787 | 07 31 09 | | 100916 |
| SIRIANNI JAMES | NICOLETTI J | ERIE | 25 | 0054 | 07 17 09 | | 95493 |
| SIRIANNI JOSEPHINA | CHIODO R | YOUNG T | 33 | 2787 | 03 01 09 | | 66890 |
| SIRIJ MIKE | SEMCSISKO J | MAHNY T | 54 | 3215 | 03 24 09 | | 49318 |
| SIRIK MICHAL | PANDRAK M | MONESSEN | 65 | 1535 | 02 01 09 | | 18754 |
| SIRINKO ANNA | KULL M | JOHNSTN | 11 | 0040 | 06 20 09 | | 80654 |
| SIRINO ZILOMENA | LOBERTO M | W PTSTN | 40 | 1356 | 03 10 09 | | 39589 |
| SIRKIN DORA | SAMOCH G | PHILA | 51 | 0001 | 12 07 09 | | 198236 |
| SIRKO GEORGE | MAJDICE J | SCRANTON | 35 | 0004 | 04 08 09 | | 52294 |
| SIRO ~~PIROSKA~~ Pearl | GERI S | MCKEESPT | 02 | 0021 | 08 31 09 | | 115451 |
| SIROCHA SUSCA | TUNETEY S | MCH CH T | 13 | 2340 | 07 26 09 | | 149991 |
| SIROLLI BOY | TRILO F | PHILA | 51 | 0001 | 10 09 09 | | 160097 |
| SIROSKEY SILIAMIE | CIEMIEREK M | BARR T | 11 | 2305 | 12 19 09 | | 177823 |
| SIROTA PAULINA | NESTEROVITC | VALLEY T | 15 | 2374 | 06 05 09 | | 77684 |
| SIROTTO PAUL | MIGGAR S | PERRY T | 26 | 2671 | 11 28 09 | | 168855 |
| SIRUK ELIZABETH | RAHO M | ERIE | 25 | 0054 | 10 15 09 | | 146415 |
| SIRWICK JULIA | KUHAVICK M | PHILA | 51 | 0001 | 12 05 09 | | 198924 |
| SIS MARY | STEC K | READING | 06 | 0049 | 02 09 09 | | 36487 |

HARRIET JUSTINA Sisco - B. M. DOTSON - ALLEGH. CO. 115467 8-3-09

1-2-70: Siskavitch, Marion - D211765 - E. Didyma - 2/4 - Edwardsville, Luzerne

| | | | | | | | |
|---|---|---|---|---|---|---|---|
| SISAK JOHN | MARILOVICH | MAHNY CY | 54 | 1438 | 01 | 05 09 | 18629 |
| SISALAK JOSEPH | SIRAK A | MCKEESPT | 02 | 0021 | 03 | 05 09 | 33528 |
| SISCO BOY | SISCO M | SGRLF T | 19 | 2501 | 01 | 01 09 | 28516 |
| SISCO ELIZABETH | PAULOSKY A | SUSQNA T | 11 | 2304 | 07 | 02 09 | 93805 |
| SISCO GEORGE | CHOMIKIEWIC | WLKS BRE | 40 | 0051 | 03 | 14 09 | 54428 |
| SISCO KATHERINE E | FAGLEY M | PHILA | 51 | 0001 | 09 | 04 09 | 143078 |
| SISCO MARY | BOCHAN M | MAHNY CY | 54 | 1438 | 12 | 10 09 | 183430 |
| SISCO ROBERT R | WILSON G | GREENSBG | 65 | 1531 | 03 | 18 09 | 31350 |
| SISKA ALBINA | STIFL M | M PLST T | 65 | 3467 | 03 | 01 09 | 33847 |
| SISKA FRANK | KAPRAVA A | N UN T | 26 | 2667 | 04 | 10 09 | 53757 |
| SISKA JOSEPHINE | STEFL M | M PLST T | 65 | 3467 | 03 | 01 09 | 33848 |
| SISKATIS KADEY | LIZACKA M | PLAINS T | 40 | 2953 | 03 | 09 09 | 54457 |
| SISKIND HARRY | LEBOVICH S | VERSLS | 02 | 0163 | 03 | 01 09 | 38738 |
| SISKO JOE | SISKO V | PTSTN T | 40 | 2948 | 01 | 17 09 | 20519 |
| SISKO WLADYSLOUA | SISKO M | S FORK | 11 | 1135 | 09 | 03 09 | 137192 |
| SISLAK ANNIE | PELA J | BRADDOCK | 02 | 1013 | 10 | 03 09 | 144059 |
| SISLER EMMA M | SISLER D | HEMPFD T | 65 | 3461 | 07 | 18 09 | 96388 |
| SISLER THELMA E | OTTO M | SCOTTDL | 65 | 1540 | 12 | 06 09 | 187226 |
| SISLEY RHODA M | RUSSELL N | PERRY T | 26 | 2671 | 01 | 06 09 | 6988 |
| SISLO ENNY | SISLO E | WAR RUN | 40 | 0658 | 03 | 19 09 | 70530 |
| SISLO HELLEN | SISLO E | WAR RUN | 40 | 0658 | 03 | 19 09 | 70529 |
| SISMAN SOPHIA | SUSMONOVITZ | PHILA | 51 | 0001 | 03 | 06 09 | 42384 |
| SISMAR IDHA | LIPSHUTZ F | PHILA | 51 | 0001 | 01 | 27 09 | 12897 |
| SISNETSKY STEPHEN | SISNETSKY K | OLYPHANT | 35 | 0590 | 01 | 04 09 | 205393 |
| SISOWSKA WLADYSLAWA | PASKIEWICZ | PHILA | 51 | 0001 | 06 | 12 09 | 106844 |
| SISSOCK GIRL | KOHLE R | HAZEL T | 40 | 2944 | 12 | 31 09 | 195124 |
| SISSON STILLBORN | HARTLIEB R | PGH | 02 | 0002 | 06 | 11 09 | 88567 |
| SISTEATY GEORGE | BOMPER A | THROOP | 35 | 0593 | 02 | 26 09 | 38728 |
| SISTECK EDWARD | LAFFERTY L | IRWIN | 65 | 1582 | 02 | 03 09 | 17334 |
| SISTEK ALICE | AUKER J | DERRY T | 65 | 3458 | 09 | 17 09 | 129551 |
| SISTEK EARNEST R | TUMA A | DERRY T | 65 | 3458 | 02 | 03 09 | 15601 |
| SISTEK VACLAV | KABOT B | M PLST T | 65 | 3467 | 02 | 05 09 | 19103 |
| SISTEK VIOLET M | GROSS H | IRWIN | 65 | 1582 | 04 | 21 09 | 47748 |
| SISTEK WILLIAM K | LAFFERTY L | IRWIN | 65 | 1582 | 02 | 03 09 | 17334 |
| SISZKA JOHN G | FUGIEL A | SCOTT T | 02 | 2030 | 06 | 16 09 | 195722 |
| SITANOVIC LEONA | PUCKI F | NWPRT T | 40 | 2928 | 12 | 19 09 | 184490 |
| SITAR ANDREW | SERONKA B | SWYRSVL | 40 | 0657 | 01 | 19 09 | 8284 |
| SITAR HELENA | MARINKO A | SWYRSVL | 40 | 0657 | 12 | 06 09 | 187343 |
| SITARSKY ADAM | TASIENSKA K | HMSTEAD | 02 | 0140 | 12 | 05 09 | 181180 |
| SITEK FRANK | ZALETA J | WLKS BRE | 40 | 0051 | 12 | 13 09 | 188723 |
| SITEK MARY | LEVANDOVSHA | PLYMOUTH | 40 | 1354 | 12 | 27 09 | 185490 |
| SITEK MARY | STYPERK J | PGH | 02 | 0002 | 11 | 26 09 | 197283 |
| SITER ELIZABETH | KITKA M | HAZLETON | 40 | 0039 | 11 | 19 09 | 203672 |
| SITER LINDSAY | POWELL A | L MERN T | 46 | 3111 | 04 | 27 09 | 64326 |
| SITERI PROVIDENZA | GARNFI A | PHILA | 51 | 0001 | 05 | 02 09 | 75646 |
| SITES ARTHUR T | BERGER N | GRNCSTL | 28 | 1268 | 09 | 12 09 | 130982 |
| SITES BOY | GARDNER K | ANTRIM T | 28 | 2685 | 03 | 17 09 | 31604 |
| SITES CLARENCE J | STRAPS E | WAYNESBR | 28 | 1271 | 12 | 02 09 | 198384 |
| SITES EDWARD | MERCENKEWCZ | PITTSTON | 40 | 0048 | 06 | 13 09 | 203854 |
| SITES ETHEL F | HOPPES M | DALLAS T | 40 | 2919 | 01 | 21 09 | 15704 |
| SITES EVERETT D | SITES E | SLV SP T | 21 | 2563 | 05 | 08 09 | 82253 |
| SITES GARNET W | WISE B | ST THS T | 28 | 2684 | 06 | 13 09 | 77744 |
| SITES GIRL | SITES S | WSHGTN T | 28 | 2692 | 10 | 09 09 | 155496 |
| SITES JOHN J | PICKARD A | PHILA | 51 | 0001 | 06 | 25 09 | 90380 |

| | | | | | | |
|---|---|---|---|---|---|---|
| SITI ELIZABETH | VARGA I | PORT VUE | 02 | 1029 | 06 21 09 | 84016 |
| SITKAUSKUS SYLVESTER | VIROFSKY A | NW PHILA | 54 | 1440 | 04 02 09 | 66358 |
| SITKIN LEOPOLD | HENKIN B | PHILA | 51 | 0001 | 02 19 09 | 72455 |
| SITKO THOMAS | KULICK M | COAL T | 49 | 3117 | 12 21 09 | 208584 |
| SITKO VERONICA | KWARTA L | PHILA | 51 | 0001 | 06 06 09 | 90417 |
| SITKORO HELENA | YAGTS F | LUZERNE | 40 | 1350 | 08 11 09 | 115194 |
| SITKOVSKE MARY | LEVANDOVSHA | PLYMOUTH | 40 | 1354 | 12 27 09 | 185490 |
| SITKUSKY JOSEPH | DARGIS V | NW PHILA | 54 | 1440 | 09 07 09 | 134490 |
| SITLAUSKIS ANTHONY | TAKARATE J | PHILA | 51 | 0001 | 08 29 09 | 126297 |
| SITLEN HARRY | MOODY C | VANDRBLT | 26 | 1613 | 10 11 09 | 145939 |
| SITLER CLEO B | HARTMAN A | BERWICK | 19 | 1197 | 07 07 09 | 93233 |
| SITLER EDWIN B | REX I | LEHIGHTN | 13 | 1141 | 05 27 09 | 64501 |
| SITLER GEORGE | ZERBY L | MILES T | 14 | 2360 | 03 08 09 | 49776 |
| SITLER GIRL | ZIMER E | BETHLM | 39 | 1416 | 09 28 09 | 127720 |
| SITLER GORDON H | HELDER M | L WDSR T | 67 | 3523 | 03 06 09 | 30892 |
| SITLER HARALD R | TAYLOR B | GREGG T | 14 | 2357 | 08 02 09 | 116331 |
| SITLER HAZEL A | HARTMAN P | BR CRK T | 19 | 2503 | 10 17 09 | 144376 |
| SITLER NED R | BURG A | E PRSPCT | 67 | 1553 | 03 13 09 | 30885 |
| SITLER PAULINE M | HOWARD F | L WDSR T | 67 | 3523 | 05 02 09 | 61986 |
| SITLER ROBERT E | WOLF H | BERWICK | 19 | 1197 | 07 14 09 | 93234 |
| SITLER STANLEY E | BOWER H | BR CRK T | 19 | 2503 | 12 04 09 | 177531 |
| SITLER WILLIAM H | GOHN E | L WDSR T | 67 | 3523 | 03 19 09 | 30889 |
| SITONGIA EDNA | FUGAZZIN R | PHILA | 51 | 0001 | 02 10 09 | 26603 |
| SITSKEWICZ ANTHONY | URBAN M | SHNDAH | 54 | 1447 | 06 08 09 | 201622 |
| SITSMKOPT CHARLES | KNORR E | PGH | 02 | 0002 | 02 25 09 | 24782 |
| SITTER PETER J | HEINTZ M | ERIE | 25 | 0054 | 09 30 09 | 146467 |
| SITTER RENA M | KERNER M | ELGIN | 25 | 0054 | 09 14 09 | 179678 |
| SITTINGER HELEN B | RARICK M | ERIE | 25 | 0054 | 01 24 09 | 2544 |
| SITTIR BOY | POLINSKY F | PHILA | 51 | 0001 | 09 29 09 | 142964 |
| SITTLER ALMA M | HALDERMAN C | MAHNG T | 13 | 2338 | 10 03 09 | 148970 |
| SITTLER ANNA G | KOCH C | LEHIGHTN | 13 | 1141 | 02 25 09 | 18302 |
| SITTLER GIRL | LANDENSEGER | S WTHL T | 39 | 2916 | 09 21 09 | 143543 |
| SITZ MARTHA | SISCOSKI V | PHILA | 51 | 0001 | 10 16 09 | 160089 |
| SITZENKOPF CHARLES | KNORR E | PGH | 02 | 0002 | 02 25 09 | 24782 |
| SITZLER VINCENT W | KUHN E | ERIE | 25 | 0054 | 11 29 09 | 163540 |
| SITZMANN ROSA | KRITZER Y | BUTLER T | 10 | 2269 | 03 16 09 | 28339 |
| SITZNAN RAYMOND L | BENDER K | L S CL T | 02 | 2046 | 07 06 09 | 183687 |
| SIUDAK HELEN | ADAMCZYK M | OIL CITY | 61 | 0047 | 02 20 09 | 207368 |
| SIUDYLA JOANNA | NESTERAK H | CRL T | 63 | 3430 | 09 24 09 | 205552 |
| SIUTA JOSEPH B | ROWINSKI H | FRANKLIN | 11 | 0308 | 06 02 09 | 206676 |
| SIUZDAK JOHN | ZIMA P | SCRANTON | 35 | 0004 | 06 22 09 | 206798 |
| SIVAK ANNIE | MIMA Z | MCKEESPT | 02 | 0021 | 11 01 09 | 166481 |
| SIVE VERONA | BAJUS A | MCKEESPT | 02 | 0021 | 12 30 09 | 182957 |
| SIVEL JOHN | NELLING M | PHILA | 51 | 0001 | 04 24 09 | 57613 |
| SIVEL MARGARET | BLAIR J | PHILA | 51 | 0001 | 03 31 09 | 72798 |
| SIVERKO MARY | PAVLIK Z | M PLST T | 65 | 3467 | 05 30 09 | 65096 |
| SIVERLING ALICE M | GRAHAM G | | 25 | 1256 | 02 13 09 | 23048 |
| SIVERLING DONALD | LASHER F | GIRARD | 25 | 2636 | 11 04 09 | 164567 |
| SIVERLING GIRL | HOLLER L | E FWFD T | 20 | 2535 | 05 30 09 | 63447 |
| SIVERLING LEONA A | KENNEDAY C | CRNBRY T | 61 | 3369 | 09 25 09 | 168382 |
| SIVETER JOHN E | SPEELMAN A | PHILA | 51 | 0001 | 02 22 09 | 26657 |
| SIVETZ PAUL | NULASZ M | UNITY T | 65 | 3460 | 06 29 09 | 79592 |
| SIVICE SOPHIE | SYGEL M | FRST CTY | 58 | 1471 | 03 11 09 | But 20-69 ~~31331~~ 49926 |
| SIVICK NICHOLAS | SIVICK M | MONESSEN | 65 | 1535 | 04 18 09 | 49325 |

Peter Siwulka - Jevorlhoe Lrwulyka - Johnstown 4188 - 1/29/09

| | | | | | | | |
|---|---|---|---|---|---|---|---|
| SIVICKI VICTORIA | BRZOZOFSKI | HANVR T | 40 | 2929 | 10 15 09 | | 150751 |
| SIVIERE ELISCO | FELIZZE A | PHILA | 51 | 0001 | 01 28 09 | | 12731 |
| SIVIGLIA JUNE | CHERICO N | PGH | 02 | 0002 | 09 14 09 | | 208519 |
| SIVIK JOHN | WATBOUA A | NWPRT T | 40 | 2928 | 06 14 09 | | 82945 |
| SIVIK MARY A | ALEXANDRI V | BRADDOCK | 02 | 1013 | 11 28 09 | | 161310 |
| SIVILICH JULIA | PHILIP A | NANTICK | 40 | 0650 | 06 30 09 | | 204179 |
| SIVITTS ESTHER L | BRANT E | BR VLY T | 56 | 3263 | 05 07 09 | | 77111 |
| SIVO ISRAEL | EINSBERG K | PHILA | 51 | 0001 | 12 23 09 | | 193811 |
| SIVOLI MARY | DIROCCA A | PHILA | 51 | 0001 | 09 14 09 | | 142835 |
| SIVUILICZ NICHOLAS | LACA A | NWPRT T | 40 | 2928 | 02 15 09 | | 19655 |
| SIVULICZ MICHAEL | LACA A | NWPRT T | 40 | 2928 | 02 15 09 | | 19655 |
| SIVULKA MARY | BRAJSZIN M | DUQUESNE | 02 | 1018 | 11 09 09 | | 162995 |
| SIVY MARY | SIVY E | MAHNY CY | 54 | 1438 | 06 05 09 | | 183464 |
| SIWACHKA JOHN | LUKACH D | BUTLER | 10 | 1109 | 05 17 09 | | 59312 |
| SIWACK JOHN | KRISKA M | PHILA | 51 | 0001 | 04 01 09 | | 74048 |
| SIWERT EMMA | STEVENSON E | PHILA | 51 | 0001 | 06 20 09 | | 140451 |
| SIWIEC ANNA | RYDZY M | PTSTN T | 40 | 2948 | 02 24 09 | | 20502 |
| SIWIK FRANCISKA | POCZESKA A | PGH | 02 | 0002 | 09 29 09 | | 156375 |
| SIWIK JOHN | PITUCH T | HANVR T | 40 | 2929 | 09 04 09 | | 134339 |
| SIWOK GIRL | PROORK R | PGH | 02 | 0002 | 12 23 09 | | 201084 |
| SIWULICZ JOHN | BARNA T | NWPRT T | 40 | 2928 | 10 06 09 | | 150735 |
| SIX PHILIP W | WALTZ S | CARLISLE | 21 | 1220 | 05 09 09 | | 60448 |
| SIXSMITH WENDELL M | BURGESS S | PHILA | 51 | 0001 | 06 19 09 | | 123672 |
| SIYAK LIZZIE | RENTKA M | CANOE T | 32 | 2761 | 10 18 09 | | 147428 |
| SIZE ANNA | CUSICK H | SCRANTON | 35 | 0004 | 08 21 09 | | 119019 |
| SIZER RALPH C | WOLFLEY A | DERRY T | 44 | 3043 | 09 20 09 | | 132435 |
| SJOGREN GUST M | ANDERSON E | FRMGTN T | 62 | 3389 | 01 13 09 | | 9635 |
| SJOMAN SIGNE M | NELSON H | | | | 05 19 09 | | 64733 |
| SKACHKAUCKER JOE | ZOBA E | SHNDAH | 54 | 1447 | 05 03 09 | | 102466 |
| SKADA BRONISLAW | MATOVA A | NANTICK | 40 | 1351 | 04 12 09 | | 50464 |
| SKAF SOPHIE | GLAUBER M | WLKS BRE | 40 | 0051 | 12 16 09 | | 188759 |
| SKAFCA ALOIZII | JANCER A | E CNMGH | 11 | 0305 | 09 24 09 | | 130363 |
| SKAGENBERG CHARLES E | ROMESE J | GULICH T | 17 | 2464 | 04 03 09 | | 47817 |
| SKAGGS DOROTHY M | RICK C | PHILA | 51 | 0001 | 10 19 09 | | 160110 |
| SKAIST ELI S | KOTZEN T | | | | 09 04 09 | | 152363 |
| SKALA DANIEL V | RYBAR M | CORAOPLS | 02 | 1016 | 03 01 09 | | 29340 |
| SKALA JOHN | HARVAT M | STW T | 02 | 2044 | 07 08 09 | | 99057 |
| SKALA JOSEPH J | HORNY C | MNALN T | 26 | 2669 | 03 15 09 | | 205942 |
| SKALES MILKA | JURAS M | FRNKLN T | 65 | 3472 | 12 19 09 | | 184655 |
| SKALKO BOY | MEIER H | CONMGH T | 56 | 3262 | 02 22 09 | | 14397 |
| SKALLETS FRANK | SKALLETS M | MCCLMT T | 33 | 2788 | 05 09 09 | | 66880 |
| SKALLEY JOHN | CUNNINGHAM | PHILA | 51 | 0001 | 02 10 09 | | 26606 |
| SKALSKI GIRL | VRAPATSKI M | SHALER T | 02 | 2043 | 10 10 09 | | 146716 |
| SKALSKI JAN | DOTASKESKA | SHNDAH | 54 | 1447 | 09 09 09 | | 136605 |
| SKAMLA ANNA | MATUH M | JOHNSTN | 11 | 0040 | 07 13 09 | | 97488 |
| SKANDARA ANNA | SKANDARA A | MAHNY CY | 54 | 1438 | 03 15 09 | | 81792 |
| SKANESKI EDWARD | SOBCZAK C | WAYNE T | 37 | 2871 | 10 06 09 | | 146764 |
| SKAPICK ERNEST | KABANYA C | CLAIRTON | 02 | 0121 | 02 19 09 | | 15216 |
| SKAPIK CAROLYN M | WRAWNSHEK M | CLAIRTON | 02 | 0121 | 04 15 09 | | ~~45753~~ 53308 |
| SKARAJISKI CLAUDYNA | CRYEWSKA H | PGH | 02 | 0002 | 07 28 09 | | 156188 |
| SKARB MIKE | VISKER B | HAZEL T | 40 | 2944 | 05 11 09 | | 63184 |
| SKARBEK JOHN | BARON K | NW CASTL | 37 | 0046 | 05 11 09 | | 65858 |
| SKARBINSKY MARY | VENGLAS C | ST CLAIR | 54 | 0804 | 06 20 09 | | 209512 |
| SKARDAMALIA FRANK | COLLOJA R | MCCLMT T | 33 | 2788 | 08 31 09 | | 117849 |

Skehan-T Romas E. -14786/-09- M. Taafe -10-22-09- Rayne -

| | | | | | | |
|---|---|---|---|---|---|---|
| SKARITZA JOSEPH | MORILAK S | OAKLAND | 58 | 0845 | 05 22 09 | 66676 |
| SKARJA VALERJE | KONCILJE A | HEMPFD T | 65 | 3461 | 09 30 09 | 197638 |
| SKARLOS PITRO | CHOROSCAK M | COALDALE | 54 | 1597 | 06 12 09 | 78142 |
| SKARLOSH STILLBORN | URBAN M | LANSFORD | 13 | 0330 | 12 28 09 | 182606 |
| SKAROFF ELIZABETH | LEVITAN M | PHILA | 51 | 0001 | 04 11 09 | 74021 |
| SKAROFSKY DORA | GOLDSTEIN E | PHILA | 51 | 0001 | 03 25 09 | 42457 |
| SKARPTUNIS STILLBORN | THOMASESKI | SGR NCH | 40 | 1348 | 03 10 09 | 37913 |
| SKARUPSKI LUDWIK | WIECZKOWSKA | ELGIN | 25 | 0054 | 08 16 09 | 112410 |
| SKARZENSKA CLARA | MALINOSKO M | PGH | 02 | 0002 | 07 29 09 | 156194 |
| SKARZULSKA JANINA | LEWANDOWSKA | PGH | 02 | 0002 | 07 26 09 | 105980 |
| SKASHKO JOHN | PRIBYSH M | MAHNY T | 54 | 3215 | 11 30 09 | 183517 |
| SKASKO MARY | HABURSHOCK | MAHNY T | 54 | 3215 | 03 03 09 | 115824 |
| SKAVEREN ZOPLIE V | ZURNKA M | SUTERSVL | 65 | 0072 | 01 23 09 | 8469 |
| SKEA HERMAN J | SCHRECK M | PHILA | 51 | 0001 | 04 27 09 | 123461 |
| SKEAMER GIRL | GALANINSKI | ALLENTN | 39 | 0031 | 10 02 09 | 143580 |
| SKEBA ANNIE | MARCOVITCH | MCADOO | 54 | 1437 | 02 24 09 | 19049 |
| SKEBA JOSEPH | PLEBA R | MCADOO | 54 | 1437 | 12 11 09 | 183377 |
| SKEBA LOUISE M | OLCIN J | ROSCOE | 63 | 0910 | 11 28 09 | 169587 |
| SKEBEAN LEO | CANBUSIPI A | CRYL T | 11 | 2318 | 09 27 09 | 137212 |
| SKEBESI TERESE | GIRSES T | NW BRGTN | 04 | 1055 | 07 25 09 | 117400 |
| SKEBO HELEN | STEGURA S | SLATNGTN | 39 | 1345 | 11 05 09 | 170966 |
| SKEDEL JOE | MONTS A | CHRTRS T | 63 | 3408 | 09 15 09 | 128600 |
| SKEEBEY LUCREA K | CRISCOSKI P | WLMSPRT | 41 | 0052 | 05 12 09 | 70134 |
| SKEEHAN ELIZABETH | KNIGHT A | PGH | 02 | 0002 | 01 11 09 | 10578 |
| SKEEL KERMIT R | MCMASTER E | WTRFRD T | 25 | 2644 | 04 05 09 | 54941 |
| SKEEL KERMIT R | MCCLINTOCK | MEADVL | 20 | 0044 | 02 27 09 | 18964 |
| SKEELS MAUD M | MURDOCH M | PGH | 02 | 0002 | 01 24 09 | 10994 |
| SKEEN BOY | LAAFE M | RAYNE T | 32 | 2765 | 10 22 09 | 147861 |
| SKEES JOHN M | BUZARHOEFER | PGH | 02 | 0002 | 03 24 09 | 40682 |
| SKEGGS HENRY J | BRETT A | PHILA | 51 | 0001 | 05 09 09 | 198670 |
| SKEKLOW MARIA | NICHOLSON M | PHILA | 51 | 0001 | 10 25 09 | 198783 |
| SKEKULSKIE TOM | SOPCHUCK A | HRSN TP | 02 | 2058 | 06 04 09 | 86241 |
| SKELDING JOSEPH H | BURNS A | MOOSIC | 35 | 0589 | 09 28 09 | 127211 |
| SKELDING SQUIRE J | LUDLOW J | MT CARML | 49 | 1407 | 01 06 09 | 5987 |
| SKELDON GEORGE W | HARPER S | PGH | 02 | 0002 | 03 02 09 | 40775 |
| SKELEDON JOHN | SNYDER E | ELDRED T | 54 | 3211 | 01 14 09 | 3508 |
| SKELES VLADESLAV | DANOVEC J | MCKS RKS | 02 | 1023 | 11 13 09 | 166520 |
| SKELLET ALFRED W | STANTON N | | 64 | 1325 | 09 24 09 | 153763 |
| SKELLEY CATHERINE | WILER M | PGH | 02 | 0002 | 06 22 09 | 88504 |
| SKELLEY JESSE D | ESTEP R | LOGAN T | 07 | 3548 | 10 16 09 | 143631 |
| SKELLEY MARTHA H | WILKINS M | ETNA | 02 | 1022 | 02 22 09 | 30851 |
| SKELLEY MARY P | HOLLAND M | ALTOONA | 07 | 0032 | 05 11 09 | 58931 |
| SKELLY AGNES A | SKELLY E | MILLVALE | 02 | 1024 | 06 03 09 | 82135 |
| SKELLY ~~ELIZA~~ Mildred R. | MURPHY H | SUMRHL T | 11 | 2320 | 05 31 09 | 70735 |
| SKELLY IRENA | CASIDY M | MCKEESPT | 02 | 0021 | 12 14 09 | 183026 |
| SKELONGER ANNIE | CZARNUCKA A | PITTSTON | 40 | 0048 | 10 07 09 | 151431 |
| SKELTON ALICE O | HIUMES B | HAYFLD T | 20 | 2545 | 12 23 09 | 187576 |
| SKELTON ETHEL M | NEYLAND N | EDINBORO | 25 | 1244 | 01 23 09 | 3005 |
| SKELTON FLORANCE A | STROUB M | SWTRA T | 22 | 2596 | 01 30 09 | 23779 |
| SKELTON JOS | MCGRATH S | PHILA | 51 | 0001 | 07 16 09 | 200056 |
| SKELTON JOSEPHINE | WELCH E | HBG | 22 | 0038 | 06 29 09 | 79906 |
| SKELTON MARGARET | TALBOT M | PHILA | 51 | 0001 | 04 10 09 | 73969 |
| SKELTON STILLBORN | KELLAM L | STRLNG T | 64 | 3449 | 07 14 09 | 97383 |
| SKENDE SILVESTE | KURKOVIC M | MCKS RKS | 02 | 1023 | 06 13 09 | 82145 |

Skerrett Chas. L. - Parker F. - Phila 7-31-12 4304-09

6-26-09 Skerupa, Rozalia - Rosalia Siahak S-211604-09 Ward C. 1-22-09

| | | | | | | |
|---|---|---|---|---|---|---|
| SKENDSTAD THORA G | THORSEN A | CANOE T | 32 | 2761 | 04 23 09 | 47286 |
| SKENN CELIA | ZELKEN S | | 63 | 0638 | 02 21 09 | 15667 |
| SKEPER STAN | MATCHLUNG J | CHESTER | 23 | 0009 | 03 15 09 | 29100 |
| SKERKOSKI STANI A | COLLINS S | FRNKLN T | 65 | 3472 | 02 17 09 | 19958 |
| SKERLENA VERONICA L | WEBER F | PHILA | 51 | 0001 | 01 11 09 | 27442 |
| SKERME MARY | GALINSKI K | SWYRSVL | 40 | 0657 | 06 09 09 | 86048 |
| SKERPAN ALEXANDER | VISNOVSKY K | DONORA | 63 | 0958 | 03 25 09 | 30312 |
| SKERPET NELLIE | CICCARIELLA | SHNDAH | 54 | 1447 | 01 09 09 | 102326 |
| SKERRET ~~GARFIELD L~~ Chas. | PARKER F | PHILA | 51 | 0001 | 07 31 09 | 124304 |
| SKERRETT THOMAS | RUSE H | SCRANTON | 35 | 0004 | 11 15 09 | 194681 |
| SKERTICH PETAR | MALETICH K | PGH | 02 | 0002 | 08 06 09 | 123257 |
| SKESENSKY JULIA | BADASENSKA | HRSN TP | 02 | 2058 | 02 26 09 | 22735 |
| SKESIC JULIA | MALLY A | NW KNSTN | 65 | 1538 | 10 03 09 | 184646 |
| SKETCH JOHN | KONIEC A | EXETER | 40 | 0640 | 08 06 09 | 112853 |
| SKETHWAY MARIS W | KENDIG A | FULTON T | 36 | 2849 | 01 08 09 | 7525 |
| SKETRES WILLIAM W | URNEZIUS A | PGH | 02 | 0002 | 12 22 09 | 205956 |
| SKIBA ANNA | PIETROWSKA | PGH | 02 | 0002 | 04 02 09 | 56160 |
| SKIBA ANTONY | TISOHEN K | MONESSEN | 65 | 1535 | 09 11 09 | 132942 |
| SKIBA DEZO D | JUHAS M | MCCLMT T | 33 | 2788 | 09 18 09 | 206051 |
| SKIBA JENNY | PIETROWSKA | PGH | 02 | 0002 | 04 02 09 | 56152 |
| SKIBA JOHN | PIETROWSKA | PGH | 02 | 0002 | 11 20 09 | 173267 |
| SKIBA MARY | TISOHEN K | MONESSEN | 65 | 1535 | 09 11 09 | 132942 |
| SKIBA STANISLAW | KAMIEN M | PGH | 02 | 0002 | 05 17 09 | 71860 |
| SKIBINSKA SOPHIA | SZELONGOSKA | PHILA | 51 | 0001 | 11 08 09 | 175838 |
| SKIBINSKI FRANK | TOBOLA A | WLKS BRE | 40 | 0051 | 03 28 09 | 54444 |
| SKIBINSKY EUGENIA | KOVALENKO A | MAYFIELD | 35 | 0588 | 11 13 09 | 167489 |
| SKIBINSKY JUDIS | LESINSKY A | PHILA | 51 | 0001 | 12 22 09 | 193867 |
| SKIBINSKY JULIUS | GESINSKY A | PHILA | 51 | 0001 | 12 22 09 | 193716 |
| SKIBO LOUISE M ) DISS/COR | OLCAN J | ROSCOE | 63 | 0910 | 11 28 09 | Film ~~169587~~/18579 |
| SKIBO LOUISE M | ALCIN J | ROSCOE | 63 | 0910 | 11 28 09 | Film ~~169587~~/18579 |
| SKIBO MARY | MUTZ S | WINDBER | 56 | 0094 | 10 29 09 | 155255 |
| SKIBO MARY | KOSTUY C | PTSTN T | 40 | 2948 | 07 01 09 | 203394 |
| SKIBOR ANNA | VARKO T | SCRANTON | 35 | 0004 | 11 07 09 | 169844 |
| SKIBOR VASIL | VASKO A | SCRANTON | 35 | 0004 | 03 17 09 | 36927 |
| SKIDMORE MARTHA | BURRIER M | MNRS MLS | 40 | 0649 | 09 06 09 | 133578 |
| SKIDMORE WILLIAM J | CALLOUSI M | S FAYT T | 02 | 2047 | 04 09 09 | 51133 |
| SKIENDZIEL WALTER | BORKOWSKA M | MT CARML | 49 | 0737 | 11 13 09 | 208200 |
| SKIFF FRANK R | BEARDESLEY | BLMFLD T | 20 | 2542 | 04 11 09 | 53492 |
| SKIFF HARLEY | EASTMAN L | SPR CK T | 62 | 3399 | 10 28 09 | 147496 |
| SKIGLEMAN HARRY D | LENARD M | SHRWBY T | 41 | 2973 | 07 09 09 | 135643 |
| SKILES BOY | ANTHONY L | N UN T | 26 | 2667 | 12 29 09 | 188172 |
| SKILES CYRENUS H | CORNELL K | WILMORE | 11 | 1136 | 01 15 09 | 9656 |
| SKILES EDNA | GILLESPIE K | PGH | 02 | 0002 | 06 22 09 | 88546 |
| SKILES EDWINNIA S | PIPER K | GERMAN T | 26 | 2662 | 05 21 09 | 64945 |
| SKILES GIRL | MAST S | SLSBRY T | 36 | 2833 | 06 05 09 | 78074 |
| SKILES JUNE M | ROGERS A | E CNMGH | 11 | 0305 | 06 01 09 | 79068 |
| SKILES MARY E | CORNELL F | WILMORE | 11 | 1136 | 03 19 09 | 39767 |
| SKILES MAZIE L | CARSON E | HOUSTON | 63 | 1624 | 05 08 09 | 209707 |
| SKILES STILLBORN | BUSHMAN B | S BFLO T | 03 | 2069 | 07 01 09 | 96269 |
| SKILESE CARMEN | NERELLA R | BARNESBR | 11 | 1127 | 09 23 09 | 127634 |
| SKILINSKA BRONALAWA | BRASSITI S | PHILA | 51 | 0001 | 12 08 09 | 193847 |
| SKILL EDWARD L | WILSON E | CHLTHM T | 46 | 3085 | 11 07 09 | 165760 |
| SKILLER SARAH R | PORTER E | PHILA | 51 | 0001 | 05 04 09 | 75702 |
| SKILLETT ALFRED W | STANTON N | | 64 | 1325 | 09 24 09 | 153763 |

Skelton, Robert Henry D-209936 Margaret Thompson Beaton, Phila Co 1-17-09

| | | | | | | |
|---|---|---|---|---|---|---|
| SKILLMAN BOY | WATSON E | CHESTER | 23 | 0009 | 11 27 09 | 162064 |
| SKILLMAN JAMES H | FULLERTON I | BUTLER | 10 | 1109 | 07 04 09 | 92997 |
| SKILONSKI JOE | ZURANSKA J | E HUNT T | 65 | 3559 | 02 09 09 | 22262 |
| SKILTON HARRY G | ROTH E | PHILA | 51 | 0001 | 09 26 09 | 143031 |
| SKILTON JOSEPH D | DAVIES B | PHILA | 51 | 0001 | 05 28 09 | 75683 |
| SKIMBA JOHN | SUCACK E | HAZEL T | 40 | 2944 | 12 22 09 | 181135 |
| SKIMER BOY | OGDEN C | WATSONTN | 49 | 1413 | 03 13 09 | 39358 |
| SKIMER GIRL | DROLLSBACH | TUSC T | 34 | 2808 | 03 28 09 | 30999 |
| SKINDELL STACY | RACKOVICH A | CANOE T | 32 | 2761 | 02 02 09 | 47294 |
| SKINDER FLORINNA | ROSKINSKI V | COALDALE | 54 | 1597 | 08 22 09 | 111502 |
| SKINDRIA FRANK | SKINDRIA M | PGH | 02 | 0002 | 04 23 09 | 56077 |
| SKINKYS TERESSA | ZUKOWSKY M | MAHNY CY | 54 | 1438 | 08 08 09 | 115757 |
| SKINKYS THERESA | ZUKANSKAS M | | | | 08 08 09 | 115757 |
| SKINNER BOY | SUMMERS M | BOGGS T | 03 | 2092 | 10 08 09 | 150308 |
| SKINNER CATHERINE E | NEWHAN C | WHTHL T | 39 | 2917 | 04 27 09 | 43729 |
| SKINNER CLAUDINE E | KING E | COATESVL | 15 | 1156 | 05 30 09 | 77708 |
| SKINNER CLOYD E | MACCOY H | PGH | 02 | 0002 | 10 18 09 | 157185 |
| SKINNER EDISON F | RICE E | E HUNT T | 65 | 3559 | 10 10 09 | 170247 |
| SKINNER EDNA V | TEWKSBERRY | LBRTY T | 58 | 3300 | 12 31 09 | 181498 |
| SKINNER EVELYN W | WRIGHT M | TRTL CRK | 02 | 0161 | 01 06 09 | 23003 |
| SKINNER GERTRUDE L | BALDWIN R | CORRY | 25 | 0035 | 01 24 09 | 1581 |
| SKINNER GIRL | SKINNER B | ALLENTN | 39 | 0031 | 05 23 09 | 58855 |
| SKINNER GIRL | SKINNER B | FRHLD T | 62 | 3377 | 04 07 09 | 44507 |
| SKINNER GIRL | SKINNER A | WASHNGTN | 63 | 1520 | 01 30 09 | 23421 |
| SKINNER HERMAN | JORDAN M | PHILA | 51 | 0001 | 03 07 09 | 41740 |
| SKINNER IVA A | PHILLIPS C | FRMGTN T | 62 | 3389 | 03 23 09 | 39299 |
| SKINNER JOHN P | PERRY E | SWRTHMR | 23 | 0478 | 12 25 09 | 188032 |
| SKINNER KENNETH | BALDWIN L | DAMSCS T | 64 | 3441 | 07 07 09 | 95361 |
| SKINNER LOYD E | BRAINARD P | EDINBORO | 25 | 1244 | 10 24 09 | 146768 |
| SKINNER MARY | ROBISON L | PHILA | 51 | 0001 | 09 07 09 | 143002 |
| SKINNER MARY G | MCCAULEY V | PHILA | 51 | 0001 | 05 09 09 | 75758 |
| SKINNER MILDRED M | KELLY M | PHILA | 51 | 0001 | 09 07 09 | 142974 |
| SKINNER MORRIS P | ETTER A | ANTRIM T | 28 | 2685 | 06 07 09 | 79763 |
| SKINNER RALPH O | GUNN L | BRDGWR T | 58 | 3307 | 04 13 09 | 49835 |
| SKINNER ROBERT V | SUMMERS M | PINE T | 03 | 2093 | 10 08 09 | 206489 |
| SKINNER RUTH F | DAVIS P | PENN T | 02 | 2050 | 08 01 09 | 134988 |
| SKINNER THELMA W | WRIGHT M | TRTL CRK | 02 | 0161 | 01 06 09 | 23003 |
| SKINNER VERNA V | CARRELL G | REYNDSVL | 33 | 1308 | 02 14 09 | 21272 |
| SKINNER WALTER | DOWNING E | CARBONDL | 35 | 0034 | 11 22 09 | 176183 |
| SKIPEN GIRL | PETITTA M | PGH | 02 | 0002 | 08 27 09 | 123186 |
| SKIPP GERTRUDE E | SKIPP G | PGH | 02 | 0002 | 02 13 09 | 24807 |
| SKIPPER CHARLES E | AUL M | CRYL T | 11 | 2318 | 05 05 09 | 68844 |
| SKIPPER ELMIA A | BRAMER M | JUNIATA | 07 | 0238 | 12 08 09 | 182213 |
| SKIPPER EUGENE | ALISON M | FINLEYVL | 63 | 1518 | 11 17 09 | 164303 |
| SKIPPER FELESIA | SKIPPER D | LOGAN T | 07 | 3548 | 02 27 09 | 13408 |
| SKIPPER LAURAE | DECKER M | JUNIATA | 07 | 0238 | 02 12 09 | 17901 |
| SKIPPER PHEA O | FISHER R | JENNER T | 56 | 3272 | 01 30 09 | 17778 |
| SKIPPER VIOLET C | FOUNER C | LOGAN T | 07 | 3548 | 03 25 09 | 27943 |
| SKIRALIAK FRANK | HARLISKY A | FRWRD T | 02 | 2040 | 10 28 09 | 163793 |
| SKIRMINSKI SOPHA | MRUCHECK A | HRSN TP | 02 | 2058 | 09 02 09 | 137875 |
| SKISKIND HELEN | NOTT S | PHILA | 51 | 0001 | 04 21 09 | 74035 |
| SKITEL FRANK | STRAINAR M | FRWRD T | 02 | 2040 | 12 28 09 | 195778 |
| SKITJACK JOSEPHINE | ZEBALA H | S BETHLM | 48 | 1421 | 10 25 09 | 153222 |
| SKITZKI FRANK | SKINDZEL B | W HZLTN | 40 | 0659 | 10 04 09 | 155406 |

Skocik, Andrew D-210242 Katy Antony Fayette Co 10-27-09

Skoczylas, Lucille A. - M. Smjalek - Wampum - 10/2 - D211176

11-4-68 - Skogsberg, Ruth Esther Amalia - Anna Christina Eld D-211488-09 Clearfield Co Coopee Twp. 5-26-09

| | | | | | | | |
|---|---|---|---|---|---|---|---|
| SKIVIS HELEN | SMIEL J | DKSN CTY | 35 | 0581 | 04 12 09 | | 45856 |
| SKLAH DAVID | GOLDSTEIN R | PHILA | 51 | 0001 | 08 21 09 | | 126388 |
| SKLANKO JOHN | PUCYLOWSKA | PTSTN T | 40 | 2948 | 09 04 09 | | 135126 |
| SKLANNI SEFAN | SKLANNI A | PGH | 02 | 0002 | 08 30 09 | | 156294 |
| SKLAR CELIA | WOLF K | PHILA | 51 | 0001 | 03 24 09 | | 58713 |
| SKLAR MARY E | SATLOCK M | HUSTON T | 17 | 0399 | 07 20 09 | | 206706 |
| SKLAR MILLIE | BOGOSLOVE D | PHILA | 51 | 0001 | 02 07 09 | | 43216 |
| SKLAR SARAH | LETVINSKY C | PHILA | 51 | 0001 | 11 11 09 | | 191796 |
| SKLARKOWSKI STELLA | WYSOCKI A | PGH | 02 | 0002 | 04 15 09 | | 204478 |
| SKLENA ELIZABETH | FUSCHS M | PHILA | 51 | 0001 | 12 05 09 | | 193708 |
| SKLINAR MILA | YANCO M | BRADDOCK | 02 | 1013 | 12 13 09 | | 177060 |
| SKLINIECKA STANISLAWA | SHEDOWSKA A | PHILA | 51 | 0001 | 12 25 09 | | 193711 |
| SKLOPAN DRAGUTIN | VLASIC B | RANKIN | 02 | 0155 | 12 04 09 | | 186358 |
| SKLOREWITZ SOPHIE | STALLER J | PHILA | 51 | 0001 | 02 18 09 | | 72467 |
| SKOBLER JOHN | GORJE J | CTSQUA | 39 | 0626 | 03 27 09 | | 29291 |
| SKOCH EMMA | PLINKORA A | PGH | 02 | 0002 | 01 03 09 | | 11102 |
| SKOCH JULIA | OLEKSYCH M | SCRANTON | 35 | 0004 | 09 01 09 | | 208211 |
| SKOCHESTE HELEN | MADERIA M | MNRS MLS | 40 | 0649 | 05 21 09 | | 65291 |
| SKOCK ROSE | SLUCKA J | ALLIANCE | 48 | 0912 | 08 03 09 | | 117136 |
| SKOCKAUSKI THOMAS P | SHINKUS J | WINDBER | 56 | 0094 | 12 23 09 | | 189127 |
| SKOCZ STANISLAW | KOPEC S | SCOTT T | 02 | 2030 | 03 20 09 | | 195728 |
| SKOCZNY ANTHONY | PETRO A | PHILA | 51 | 0001 | 04 06 09 | | 57560 |
| SKODA WILLIAM F | WIGA M | DURYEA | 40 | 0085 | 04 02 09 | | 45904 |
| SKODINSKY GIRL | BELIK J | ELDER T | 11 | 2315 | 01 20 09 | | 3873 |
| SKOF MARTIN | MALESIZ J | STEELTON | 22 | 0458 | 10 31 09 | | 153392 |
| SKOFF VICTOR L | BETUTSCHING | BL CRK T | 40 | 2947 | 07 21 09 | | 94597 |
| SKOIEK MARY | VERANIKA M | STOCKDL | 63 | 0914 | 12 17 09 | | 187961 |
| SKOJETC PAULINA | WEMSASUKY M | DKSN CTY | 35 | 0581 | 06 22 09 | | 78288 |
| SKOK FRANK | | S HUNT T | 65 | 3564 | 06 16 09 | | 85833 |
| SKOKAN HELEN | SKOKAN L | RANKIN | 02 | 0155 | 11 03 09 | | 169372 |
| SKOKOWSKI JOSEF | ROSKOWSKA F | PHILA | 51 | 0001 | 11 19 09 | | 191792 |
| SKOKOWSKI WLADYSLAW | WIRSKA T | PHILA | 51 | 0001 | 08 28 09 | | 157617 |
| SKOLKA GIRL | DOBRA M | S UN T | 26 | 2668 | 12 12 09 | | 188195 |
| SKOLSKI MARIA | SOPKA L | PHILA | 51 | 0001 | 06 02 09 | | 90389 |
| SKOLUDA MICHAL | HAJKO M | LEBANON | 38 | 0042 | 11 18 09 | | 165904 |
| SKOMSKY STEPHEN | WATACHIN A | LANSFORD | 13 | 0330 | 08 29 09 | | 203183 |
| SKONECNA EMMA | MILCARKOVIE | E HUNT T | 65 | 3559 | 02 28 09 | | 22274 |
| SKONECNY ANTONY | KAZMIRSKY M | M PLST T | 65 | 3467 | 01 19 09 | | 5266 |
| SKONESKY MARY | KASMERTCZ F | M PLST T | 65 | 3467 | 05 07 09 | | 65072 |
| SKONIECRNY EDWARD | SOBCZAK C | WAYNE T | 37 | 2871 | 10 07 09 | | 146764 |
| SKONIECZAY LEON P | POLKOWSKA R | PGH | 02 | 0002 | 06 30 09 | | 88491 |
| SKONIECZKOWSKI EDWARD | LACKA M | BVR FLS | 04 | 1048 | 06 18 09 | | 93186 |
| SKONIECZMY STEFAN | OZECHOWSKYC | SHNDAH | 54 | 1447 | 04 27 09 | | 102442 |
| SKONIECZNY JULIA | BARTUSZEWIC | OLD FRG | 35 | 1320 | 06 19 09 | | 117472 |
| SKOOG ETHEL M | ERICKSON T | ERIE | 25 | 0054 | 03 08 09 | | 205903 |
| SKOOTKO JNO | EMERO L | GLASSPT | 02 | 0134 | 04 15 09 | | 47342 |
| SKOP ANELA | GANLIK W | OLD FRG | 35 | 1320 | 03 22 09 | | 35386 |
| SKOP BARBARA | STOPKO F | COALDALE | 54 | 1597 | 08 12 09 | | 111505 |
| SKORAN MIKE | DURILA M | | 02 | 0590 | 05 12 09 | | 199694 |
| SKORASZEWSKI FLORENCE | MASERAK A | CUMRU T | 06 | 2180 | 11 26 09 | | 169290 |
| SKORBECE JOHN | SKODLAR M | FRST CTY | 58 | 1471 | 04 07 09 | | 46988 |
| SKORONTA ANNIE | BRINSKA A | CHRTRS T | 63 | 3408 | 08 27 09 | | 111045 |
| SKORUPA ANNA | HALADYN M | GALITZN | 11 | 1131 | 05 23 09 | | 62887 |
| SKORUPSKI SOPHIE J | BANASIAK M | LEECHBG | 03 | 0176 | 05 20 09 | | 207875 |

Skouri, Helen-S. Olsatnik-Sharon-2/27-D211290

Skrabut Joseph P - Sommfeld Catherine D211915-09 Cambria 1-26-09

Skrinnock, Mary V. - M. Bosolick - Portage - 4/16 - D211202

| | | | | | | |
|---|---|---|---|---|---|---|
| SKORY WLADISTOW | KARAREK J | PGH | 02 | 0002 | 11 02 09 | 173296 |
| SKOSKA MARY | REWAK A | FELL T | 35 | 2829 | 12 29 09 | 194321 |
| SKOSNIK SUSIE | KASPRIK S | ST CLAIR | 54 | 1445 | 01 01 09 | 136838 |
| SKOTANZYK ALBERTA | SOBBE M | PGH | 02 | 0002 | 10 09 09 | 157205 |
| SKOTT JOHN | CATATONA S | DONORA | 63 | 0958 | 04 01 09 | 45958 |
| SKOTZYLAS JOSEPH | ULIASZ K | FELL T | 35 | 2829 | 05 22 09 | 78253 |
| SKOURAN GORGE | SROKA S | DERRY T | 65 | 3458 | 07 29 09 | 95162 |
| SKOURONSKIE WILLIAM | SNOPSKASKA | AVOCA | 40 | 0635 | 04 25 09 | 202695 |
| SKOVA VANDA | KOZDRA V | N UN T | 26 | 2667 | 08 06 09 | 188229 |
| SKOVERA ANNIE | YEDASKA M | N UN T | 26 | 2667 | 09 23 09 | 137803 |
| SKOVERA KATIE | KOPSANICSK | N UN T | 26 | 2667 | 12 10 09 | 188178 |
| SKOVERA MIKE | YEDASKA M | N UN T | 26 | 2667 | 09 23 09 | 137804 |
| SKOVRANEK MARY | GORNI M | MCKS RKS | 02 | 1023 | 10 03 09 | 149430 |
| SKOWEONSKI VINCENT | PIECHVEKA J | WDWRD T | 17 | 2462 | 05 11 09 | 181765 |
| SKOWERS JOSEPH | MILLER M | PHILA | 51 | 0001 | 12 18 09 | 193858 |
| SKOWICH HELLEN | CHEZKO M | PLAINS T | 40 | 2953 | 10 28 09 | 188799 |
| SKOWISH MARGRIT | MATEISZWSKI | PLAINS T | 40 | 2953 | 01 08 09 | 9435 |
| SKOWONSKI LEOKADI'A | MAZUR Z | AVOCA | 40 | 0635 | 03 21 09 | 28042 |
| SKOWRONSKA JOANNA | WOJTKIELEWI | ERIE | 25 | 0054 | 05 21 09 | 61674 |
| SKOWRONSKE WALENTY | MOPEK A | | 40 | 0635 | 04 21 09 | 76271 |
| SKOWRONSKI JOHN | SZYKYRYLA T | N STRB T | 63 | 3409 | 09 18 09 | 128604 |
| SKOWRONSKY JOHN | CZAJKOWSKI | PGH | 02 | 0002 | 12 13 09 | 190744 |
| SKOWRUNSKI ALFONSE | SKOWRUNSKA | PGH | 02 | 0002 | 07 08 09 | 105989 |
| SKOWRUNSKIA LEOKADYIA | KULIK R | NWPRT T | 40 | 2928 | 02 09 09 | 19640 |
| SKOWSUSKI ADELA | SAGOLSKI B | PHILA | 51 | 0001 | 12 06 09 | 193774 |
| SKOZYPEK GIRL | RAPPA M | PENN T | 10 | 2273 | 02 03 09 | 13813 |
| SKPKIE LOUIS | CONRAD C | YOUNG T | 32 | 2771 | 05 24 09 | 69144 |
| SKRABAK JOHN | YANICHEK M | LANSFORD | 13 | 0330 | 08 23 09 | 115174 |
| SKRABAK JOSEPH | HOSANIAK R | LANSFORD | 13 | 0330 | 05 21 09 | 64561 |
| SKRABALAK MARY | SKNABA K | MONESSEN | 65 | 1535 | 10 30 09 | 149509 |
| SKRABSKI IDELLA | RASKAVICH M | SEWKLY T | 65 | 3474 | 12 17 09 | 204726 |
| SKRADZINSKI EDWARD | KRAJEWSKA J | PHILA | 51 | 0001 | 07 24 09 | 124289 |
| SKRAITZ HELEN | JASKUBSKA B | DONORA | 63 | 0958 | 12 03 09 | 179182 |
| SKRALCZYNSKA MARTA | ZIEMBA L | SHNDAH | 54 | 1447 | 07 22 09 | 102242 |
| SKRATSKY JOHN | | RICHLD T | 11 | 2329 | 03 16 09 | 32557 |
| SKRCKI WALTER | JERMATZ A | PGH | 02 | 0002 | 06 22 09 | 196838 |
| SKRDLANT GEORGE | BORKONIE M | PHILA | 51 | 0001 | 08 30 09 | 126349 |
| SKRECHVSKI JOE | SCKESKY B | STW T | 02 | 2044 | 08 22 09 | 115640 |
| SKRIBA WASIL | LOKE-O A | MCKS RKS | 02 | 1023 | 12 15 09 | 197613 |
| SKRINAK JOESPH P | NAJVER M | EXETER | 40 | 0640 | 09 17 09 | 130487 |
| SKRINGORIC FRANCES | SKRINGORIC | PGH | 02 | 0002 | 03 23 09 | 40685 |
| SKRIPETZ JOHN | STEFANAK M | TARENTUM | 02 | 1031 | 12 11 09 | 188268 |
| SKRIPTACH MICHAEL | KUSDOCH M | CHARLR | 63 | 1516 | 11 10 09 | 162365 |
| SKRLY TONI | HOMR F | PENN T | 02 | 2050 | 06 02 09 | 83442 |
| SKROBOT LEON | HUDAZICK P | MAHNY CY | 54 | 1438 | 11 02 09 | 166651 |
| SKROCA MARY | WIESNIESKI | READING | 06 | 0049 | 08 10 09 | 118365 |
| SKROCKA STANISLAWA | SKROCKA A | PGH | 02 | 0002 | 11 08 09 | 173249 |
| SKROCKI TEDDY | BURTOWSKI M | READING | 06 | 0049 | 05 23 09 | 67460 |
| SKROCKI WALTER | JERMATZ A | PGH | 02 | 0002 | 06 22 09 | 196838 |
| SKRODENS STANLEY | CHORTAN A | PHILA | 51 | 0001 | 04 06 09 | 57579 |
| SKROMACK STANLEY | SIGLER A | PHILA | 51 | 0001 | 06 12 09 | 173485 |
| SKRONSKI HELENA G | CONDRATSKI | SMITH T | 63 | 3403 | 07 03 09 | 93667 |
| SKROTSKY BENEDICT | PASHKEVITCH | PHILA | 51 | 0001 | 12 10 09 | 196741 |
| SKROTZKY MARGARET | PROBOLL F | RICHLD T | 11 | 2329 | 03 10 09 | 206164 |

SKOWRONSKI, LOUISE - LUZ. - ZOFIA MAZUR 3/22/09 43847-09

Skrypak, Frank - A Silletsky
38596-Alleg. 3/13

| | | | | | | | |
|---|---|---|---|---|---|---|---|
| SKROUMBELOS GEORGE A | RASSIAS A | MCKS RKS | 02 | 0144 | 02 | 17 | 09 | 208137 |
| SKROVAN MIKE | JOBIOSC K | WINDBER | 56 | 0094 | 10 | 15 | 09 | 155237 |
| SKROZKI STARKA | VISHASKI L | PHILA | 51 | 0001 | 02 | 12 | 09 | 26736 |
| SKRSYNSKI ANDREW | LANDNOJTOIC | SCRANTON | 35 | 0004 | 04 | 04 | 09 | 52399 |
| SKRUPASTAS PETRONE | NORESKIERTE | SCRANTON | 35 | 0004 | 02 | 26 | 09 | 37052 |
| SKRUTKO ANDREW | KORITKO M | KINGSTON | 40 | 0645 | 11 | 13 | 09 | 208762 |
| SKRYANO YOS | REGAN S | U S CL T | 02 | 2029 | 11 | 27 | 09 | 161893 |
| SKRYANO YOS | CURALL M | U S CL T | 02 | 2029 | 11 | 29 | 09 | 161893 |
| SKRYPIK KATIE | ANDRAS R | ARNOLD | 65 | 0931 | 09 | 28 | 09 | 127402 |
| SKRYPKUN JOSEPH J | WOJCIECHOWS | SHNDAH | 54 | 1447 | 03 | 20 | 09 | 37160 |
| SKRYPZCAK STANISLAUS | SZEWCZYIWSK | ERIE | 25 | 0054 | 05 | 01 | 09 | 78920 |
| SKRZEPEK ANNA | DUPKA M | NWPRT T | 40 | 2928 | 07 | 10 | 09 | 100083 |
| SKRZGTA KUNCGURDA | KARL A | WLKS BRE | 40 | 0051 | 07 | 30 | 09 | 121117 |
| SKSCHIPSKI VLADISLAV | SCHLACHTITS | SCOTT T | 02 | 2030 | 01 | 06 | 09 | 1372 |
| SKSTOWSKI MIKE | JANNA M | FOSTER T | 40 | 2926 | 07 | 30 | 09 | 96103 |
| SKSZIPCZAK STANISLAW | SZEWCZINSKA | ERIE | 25 | 0054 | 05 | 01 | 09 | 61750 |
| SKTASKI JOE | GOLDSTEIN J | PGH | 02 | 0002 | 08 | 09 | 09 | 123244 |
| SKUBAN STEVE | HONAK A | SUSQNA T | 11 | 2304 | 12 | 31 | 09 | 201904 |
| SKUBIC ANNA | GHEGHIA A | FRST CTY | 58 | 1471 | 05 | 26 | 09 | 79545 |
| SKUBIC FRANK | ROSINA M | CLNTN T | 64 | 3445 | 09 | 19 | 09 | 139101 |
| SKUBRIN MIKE | FERENCES A | PERRY T | 26 | 2671 | 10 | 27 | 09 | 151753 |
| SKUCINSKY ALOIS | NOYBAUER E | PGH | 02 | 0002 | 01 | 14 | 09 | 10616 |
| SKUCOFF MARY | BEDNOKSKY F | PHILA | 51 | 0001 | 07 | 04 | 09 | 124267 |
| SKUDITZKY MINIE | KAHN F | PHILA | 51 | 0001 | 05 | 08 | 09 | 75679 |
| SKUDNESKIE PETER | GRONGUINSKI | HRSN TP | 02 | 2058 | 01 | 31 | 09 | 22744 |
| SKUKAN ANNIE | PUSKARTS A | FRANKLIN | 11 | 0308 | 04 | 29 | 09 | 47056 |
| SKULIC JOHN | MOTOS A | FRST CTY | 58 | 1471 | 08 | 29 | 09 | 130687 |
| SKULLY THOMAS J | MURPHY N | GLENDON | 48 | 1417 | 09 | 03 | 09 | 130901 |
| SKULMAN MALI | FEROW B | PHILA | 51 | 0001 | 01 | 30 | 09 | 57910 |
| SKUMIN ALBERT | STREYMIK M | SHNDAH | 54 | 1447 | 07 | 15 | 09 | 136666 |
| SKUNTZ MARY | DURACKA A | HAZEL T | 40 | 2944 | 03 | 31 | 09 | 203095 |
| SKUPEKY MATTIE | BALAVICH A | SHNDAH | 54 | 1447 | 04 | 18 | 09 | 52627 |
| SKUPIN AGNES | KUBIC R | JKNS T | 40 | 2949 | 12 | 08 | 09 | 203722 |
| SKUPIN ANTHONY | WUJCIK A | GALITZN | 11 | 1131 | 02 | 26 | 09 | 47246 |
| SKURA WLADLISLAU | FERRET K | PHILA | 51 | 0001 | 04 | 03 | 09 | 57604 |
| SKURECKI FELIX | PODGURSKA C | PHILA | 51 | 0001 | 04 | 06 | 09 | 57565 |
| SKURGAS JOHN | SHEPORITAS | WLKS BRE | 40 | 0051 | 11 | 24 | 09 | 188830 |
| SKURKA JOSEPH | SKURKA A | HAZLETON | 40 | 0039 | 02 | 04 | 09 | 17144 |
| SKURKA MARY | KUK M | HAZLETON | 40 | 0039 | 04 | 08 | 09 | 47641 |
| SKURKA MARY | KUDZMA M | CNMGH T | 56 | 3262 | 07 | 11 | 09 | 144621 |
| SKURKAY IREN P | VENANSKY A | SSEN | 65 | 1535 | 06 | 25 | 09 | 82023 |
| SKURKAY STILLBORN | KERCKES J | MOR SEN | 65 | 1535 | 08 | 12 | 09 | 116089 |
| SKURKIS JOHN | SHAPORITES | WLKS RE | 40 | 0051 | 11 | 24 | 09 | 188830 |
| SKURKOSKA STANISLAWA | KWIATKOSKA | DURYE | 40 | 0085 | 03 | 23 | 09 | 30395 |
| SKURODINSKI PALI | KUBELA M | NWPRT T | 40 | 2928 | 02 | 08 | 09 | 19651 |
| SKUT MIKE | SKUT A | JOHNSTN | 11 | 0040 | 04 | 08 | 09 | 48070 |
| SKUT STILLBORN | MEHALKO A | PORTG T | 11 | 2316 | 11 | 13 | 09 | 168696 |
| SKUT STILLBORN | MEHALKO A | PORTG T | 11 | 2316 | 11 | 13 | 09 | 168697 |
| SKUTA JUSKA | SKUTA M | PGH | 02 | 0002 | 12 | 11 | 09 | 197531 |
| SKUTTENO DOMONICK | LABRET J | MCKEESPT | 02 | 0021 | 12 | 26 | 09 | 182982 |
| SKUVLA JOHN | OLCSAK A | DUQUESNE | 02 | 1018 | 02 | 11 | 09 | 15522 |
| SKVEYPSKI JAN | ZIELEWICZ A | NW CASTL | 37 | 0046 | 09 | 19 | 09 | 134174 |
| SKVIEZ GIRL | SKVIZ | E CNMGH | 11 | 0305 | 11 | 02 | 09 | 163922 |
| SKVORETZ MEVI | POLKOVICH J | N CTSQUA | 48 | 1606 | 05 | 01 | 09 | 117174 |

Skyzinski, Julia D-210270 Helen Badaczewski Alley.Co 2-26-09

| | | | | | | | |
|---|---|---|---|---|---|---|---|
| SKWARCK KATIE | HALUPKI K | CNYGHM T | 40 | 2938 | 03 07 09 | | 37741 |
| SKWARCZEWSKI JOHN | KRONENBERGE | PATTON | 11 | 1133 | 05 28 09 | | 203262 |
| SKWINGTON BOY | HENDERSHOT | SCRANTON | 35 | 0004 | 01 23 09 | | 7803 |
| SKWIRUT KATARZYNA | BOSK J | PHILA | 51 | 0001 | 11 29 09 | | 175782 |
| SKWORCH HELEN | MARLOCK M | BLDWN T | 02 | 2062 | 08 16 09 | | 111317 |
| SKY GIRL | ZEIGLER H | SCRANTON | 35 | 0004 | 10 05 09 | | 152922 |
| SKYBA WOJIHECH | SKYBA M | PGH | 02 | 0002 | 04 03 09 | | 56149 |
| SKYLES GIRL | CALLIO S | JOHNSTN | 11 | 0040 | 08 27 09 | | 114380 |
| SKYLUND HAROLD | ANDERSON A | AUSTIN | 53 | 1432 | 08 18 09 | | 126845 |
| SKYMER JAMES T | DERENTZ M | LYLSK T | 41 | 2993 | 05 22 09 | FILM NO. 70168 | 77362 |
| SKYPIEC TILLIE | MAZUR M | PLYMOUTH | 40 | 1354 | 03 10 09 | | 35626 |
| SKYRNE STANFORD T | GORMAND H | PHILA | 51 | 0001 | 03 16 09 | | 42395 |
| SKYRZYNSKI KAZMIR | RADOMSKA E | PGH | 02 | 0002 | 04 22 09 | | 56086 |
| SLABADEN ISAAK | OSTROWSKY B | PHILA | 51 | 0001 | 04 01 09 | | 57556 |
| SLABADNIK GIRL | NIDIBOSKY A | HRSN TP | 02 | 2058 | 03 22 09 | | 38556 |
| SLABAZWANSKI LEO | STAVNISKY H | ASHLEY | 40 | 1346 | 06 04 09 | | 76296 |
| SLABE STANY | BUGAK A | MRN HTS | 49 | 0060 | 07 11 09 | | 99383 |
| SLABICH STILLBORN | UNGER T | S BETHLM | 48 | 1421 | 12 07 09 | | 187150 |
| SLABINSKI FRANK | KOPA M | PLAINS T | 40 | 2953 | 10 19 09 | | 171663 |
| SLABINSKI MARY | ZELENSKA L | OLD FRG | 35 | 1320 | 12 25 09 | | 185111 |
| SLABKA MIKE | DULIK M | CARNEGIE | 02 | 1015 | 11 07 09 | | 162082 |
| SLABODA ANNIE | TOMASOVIC R | WINTON | 35 | 0596 | 07 13 09 | | 104500 |
| SLABODNIK STILLBORN | BARGA A | HRSN TP | 02 | 2058 | 03 27 09 | | 38553 |
| SLABONIC WILMA | SHUCKLER K | SWTRA T | 22 | 2596 | 10 21 09 | | 164758 |
| SLABY STANLEY | BUGAK A | MRN HTS | 49 | 0060 | 07 11 09 | | 99383 |
| SLACHTA MIKE | MASLAK N | CARNEGIE | 02 | 1015 | 08 28 09 | | 110815 |
| SLACHTA PAUL | REBAR A | PHILA | 51 | 0001 | 01 16 09 | | 12502 |
| SLACHTA REGINA | HODINKA B | MNALN T | 26 | 2669 | 12 17 09 | | 188212 |
| SLACHTA REGINA | PYGIER B | MNALN T | 26 | 2669 | 12 17 09 | | 188212 |
| SLACINSKY PETER | DZIENGELEWS | PGH | 02 | 0002 | 02 22 09 | | 24774 |
| SLACK ANNA C | BOONE L | PHILA | 51 | 0001 | 01 26 09 | | 12581 |
| SLACK ANNIE | MIKLIC Z | WSHGTN T | 33 | 2790 | 03 09 09 | | 186505 |
| SLACK CHAS W | LAUB L | CTSQUA | 39 | 0626 | 06 16 09 | | 78132 |
| SLACK DOROTHY | MARTIN E | ABGTN T | 46 | 3086 | 02 01 09 | | 48428 |
| SLACK FRANK | KITCHEN E | U MKFD T | 09 | 2255 | 09 14 09 | | 134770 |
| SLACK FRANK H | SPENCER J | WRMSTR T | 09 | 2251 | 03 02 09 | | 35282 |
| SLACK GEORE | TERWILLIGER | PERRY T | 16 | 2429 | 11 12 09 | | 162922 |
| SLACK HAZEL A | PRICE M | E STDSBG | 45 | 1388 | 07 11 09 | | 95996 |
| SLACK LAURA E | REESE M | PHILA | 51 | 0001 | 01 28 09 | | 72229 |
| SLACK LENA Schott. ~~SLACK~~ | L | DUNMORE | 35 | 0582 | 05 07 09 | | 61231 |
| SLACK MARGARETT | LAUB L | CTSQUA | 39 | 0626 | 06 16 09 | | 78127 |
| SLACK MARTHA J | STRYKER M | WLMSPRT | 41 | 0052 | 02 09 09 | | 39114 |
| SLACK MARY E | SLACK L | SCRANTON | 35 | 0004 | 03 20 09 | | 52602 |
| SLACK MERTON C | HOWARD E | JONES T | 24 | 2617 | 04 10 09 | | 48450 |
| SLACK ROY | YOUNG M | COALDALE | 54 | 1597 | 09 27 09 | | 129101 |
| SLACK STILLBORN | DREW H | OXFORD | 15 | 1161 | 03 22 09 | | 35547 |
| SLACK WM G | OCONNELL L | PHILA | 51 | 0001 | 11 15 09 | | 175765 |
| SLACKO JOSEPH | PETRO K | WLKS BRE | 40 | 0051 | 05 24 09 | | 69915 |
| SLAD JOSEPH | FINGSIN K | STEELTON | 22 | 0458 | 12 27 09 | | 187219 |
| SLADE BOY | LAMONT S | KEATNG T | 42 | 3005 | 08 22 09 | | 120300 |
| SLADE STANLEY L | MASSINGHAM | TITUSVL | 20 | 0050 | 11 04 09 | | 203922 |
| SLADIEK DANIEL | WAHAN A | PUNXTWNY | 33 | 1307 | 10 03 09 | | 151583 |
| SLADISKIE JOSEF | LABON M | COAL T | 49 | 3117 | 03 18 09 | | 37312 |
| SLADTMILLER EDWARD J | BEHRINGER M | ERIE | 25 | 0054 | 01 16 09 | | 2611 |

Slagle, Ida Rosetta Jane D-211245 Carrie V Rowe Armstrong Co 7/21/09

9-10-69 Slagle, Mary Belp - Anna Mary Kimmel D-211452 Arms. Co. 7-22-08

3-23-70. Slagle, Martha Virginia - D211822 - B. Togleman - 3/18 - Grazierville, Blair Co.

Slamon, Marie D-210272 Mary Eliz McCormick Luz. Co. 10-4-09

Anella Slamus is under Sid Slam - 3-2-09 - Cambria

| | | | | | | | |
|---|---|---|---|---|---|---|---|
| SLAFFTA ANNIE | LAVALANS M | SHNDAH | 54 | 1447 | 08 | 15 | 09 | 119072 |
| SLAFKOSKI JOHN | TLABUDA L | S BETHLM | 48 | 1421 | 10 | 05 | 09 | 153260 |
| SLAFKOVSKI LIZI | LOPKO M | S BETHLM | 48 | 1421 | 04 | 03 | 09 | 153280 |
| SLAGE STEPHEN P | ROUS J | JUNIATA | 07 | 0238 | 03 | 14 | 09 | 206825 |
| SLAGLE BLANCHE | SMITH R | PHILA | 51 | 0001 | 03 | 10 | 09 | 42486 |
| SLAGLE BOY | CLAYPOOLE L | HGHLD T | 24 | 2623 | 04 | 14 | 09 | 50938 |
| SLAGLE CLAIRE | HIMES M | PORTER T | 16 | 2438 | 05 | 26 | 09 | 66226 |
| SLAGLE FRANK E | CLINGER J | DALE | 11 | 0304 | 11 | 15 | 09 | 163366 |
| SLAGLE ~~GIRL~~ RUBY | CHAPMAN M | BOGGS T | 03 | 2092 | 10 | 28 | 09 | 167441 |
| SLAGLE GIRL | LAPLEY L | JOHNSTN | 11 | 0040 | 12 | 21 | 09 | 181949 |
| SLAGLE IRA S | MCGREGOR M | KITTANNG | 03 | 1039 | 12 | 31 | 09 | 182085 |
| SLAGLE IRA S | CERTIAN M | KITTANNG | 03 | 1039 | 12 | 31 | 09 | 182085 |
| SLAGLE MABEL M | POORBAUGH A | LARMR T | 56 | 3283 | 05 | 04 | 09 | 70451 |
| SLAGLE RODNEY C | SMALL M | MCSHRSTN | 01 | 1008 | 02 | 18 | 09 | 19274 |
| SLAGTER STILLBORN | SCHULER A | CORAOPLS | 02 | 1016 | 11 | 15 | 09 | 162451 |
| SLAGUSKY TERESA | YASHESKA M | OLD FRG | 35 | 1320 | 09 | 20 | 09 | 134917 |
| SLAHTA STEPHEN | MAMAY S | PHILA | 51 | 0001 | 08 | 01 | 09 | 126397 |
| SLAHTA VICTOR | SLAHTA E | ARCHBALD | 35 | 1315 | 02 | 13 | 09 | 127355 |
| SLAIN PETER | LAUGHLIN M | PHILA | 51 | 0001 | 01 | 01 | 09 | 11450 |
| SLAK BOY | ZORAY L | PINE T | 32 | 2758 | 11 | 13 | 09 | 162281 |
| SLAK BOY | ZORAY L | PINE T | 32 | 2758 | 11 | 13 | 09 | 162282 |
| SLAKOPEC CHARLES | WANCI Z | LANSFORD | 13 | 0330 | 06 | 05 | 09 | 81271 |
| SLAKOPER CHARLES | VAJGL Z | LANSFORD | 13 | 0330 | 06 | 05 | 09 | 81271 |
| SLAKTOSKI PET | KRUPEAK B | PHILA | 51 | 0001 | 05 | 24 | 09 | 75644 |
| SLAMINKA VENCEL | HAGOFSKY A | FORD CY | 03 | 0173 | 01 | 01 | 09 | 3103 |
| SLAMMER BOY | DAUGHERTY A | LOGAN T | 07 | 3548 | 07 | 16 | 09 | 92666 |
| SLANCH MARY | GORLEY M | LNDRY T | 15 | 2423 | 02 | 12 | 09 | 23794 |
| SLANE JOHN | REYNOLDS M | CASS T | 54 | 3219 | 12 | 07 | 09 | 183560 |
| SLANE PATRICK | CAMPION C | FOSTER T | 54 | 3220 | 08 | 01 | 09 | 116057 |
| SLANEC MARY | LANCARICH A | L YDR T | 11 | 2328 | 09 | 02 | 09 | 131929 |
| SLANG GYULA | VOIG J | DUQUESNE | 02 | 1018 | 05 | 19 | 09 | 61163 |
| SLANGO TERESSA | SLANGO A | FRNKLN T | 65 | 3472 | 08 | 04 | 09 | 117377 |
| SLANINA JOHN | GULIKIA K | FAYT CTY | 26 | 1260 | 02 | 01 | 09 | 16641 |
| SLANINA MABALA | MANDOCK R | L TMSG T | 13 | 2347 | 01 | 20 | 09 | 6777 |
| SLANINA MARY | HALULKA E | E HUNT T | 65 | 3559 | 08 | 10 | 09 | 119389 |
| SLANINA OLGA L | GRATSORSKY | PGH | 02 | 0002 | 12 | 30 | 09 | 197537 |
| SLANIZKA ENDI | KORSEK M | E DEER T | 02 | 2056 | 12 | 20 | 09 | 188279 |
| SLANK JOHANNA | ANDRUSKIE A | BELL T | 33 | 2786 | 03 | 28 | 09 | 51325 |
| SLANKIE MARY H | HALAK M | WINDBER | 56 | 0094 | 09 | 20 | 09 | 138779 |
| SLANKOVSKI MECESVOVUND | VENDA F | FRNKLN T | 65 | 3472 | 12 | 27 | 09 | 184660 |
| SLANOC MICHAEL | SAIN L | PINE T | 32 | 2758 | 12 | 01 | 09 | 178547 |
| SLANSKI ANNIE | KUCHURKI M | JERMYN | 35 | 0586 | 01 | 27 | 09 | 4286 |
| SLANVILLE JAMES S | ROBERTS L | MT PLS T | 64 | 3446 | 02 | 28 | 09 | 23562 |
| SLANY SUSI | PARELKA A | LANSFORD | 13 | 0330 | 03 | 18 | 09 | 48955 |
| SLAPCINSKY ANDREW | SEMAN A | HAZLETON | 40 | 0665 | 11 | 05 | 09 | 164812 |
| SLAPMISHER BOY | MATUS A | N BVR T | 37 | 2879 | 09 | 08 | 09 | 134226 |
| SLAPPKA ANNIE | OSTREL A | PGH | 02 | 0002 | 01 | 08 | 09 | 10458 |
| SLAPTSKI ANDREW | SABOCHES A | REILLY T | 54 | 3245 | 04 | 27 | 09 | 198980 |
| SLARNECK GIRL | STENAPE A | PGH | 02 | 0002 | 06 | 09 | 09 | 88538 |
| SLASATIS ANTHONY | MALUCIS M | SGR NCH | 40 | 1348 | 05 | 31 | 09 | 119939 |
| SLASCHIA CARL | FEFAC S | ROSCOE | 63 | 0910 | 07 | 15 | 09 | 200886 |
| SLASEMAN FLORENCE | CARR M | POTTSVL | 54 | 1444 | 10 | 21 | 09 | 151654 |
| SLASEMAN GERTRUDE | CARR M | POTTSVL | 54 | 1444 | 10 | 21 | 09 | 151655 |
| SLAT ROSE | MEDWET M | FRNKLN T | 65 | 3472 | 02 | 08 | 09 | 19955 |

Slater, Pearl Elizabeth D-209955 Louise Haun, Alleg Co 1-28-09

Slater, Susie Elnora D-210380 Hattie Melissa Hendrickson Susquehanna Co 6-2

| | | | | | | |
|---|---|---|---|---|---|---|
| SLATA PAUL | BREINICK S | POTTSTN | 46 | 1402 | 05 27 09 | 67050 |
| SLATCHTA JOHN | PITZEO A | WINTON | 35 | 0596 | 06 18 09 | 87636 |
| SLATE HARRY | SLATE F | NW CASTL | 37 | 0046 | 10 19 09 | 150606 |
| SLATER ANNIE | SEIPTIG M | SEWKLY T | 65 | 3474 | 08 26 09 | 138728 |
| SLATER CHARLES F | VALOWE J | KNOXVL | 02 | 0142 | 07 30 09 | 114773 |
| SLATER CHARLES W | MCDONNELL E | S SHARON | 43 | 0362 | 01 14 09 | 8259 |
| SLATER DORIS | HALL E | NW BRGTN | 04 | 1055 | 12 23 09 | 185007 |
| SLATER DOROTHY V | TRACEY L | SHARPSBG | 02 | 1580 | 12 28 09 | 194803 |
| SLATER GEORGE M | MCMASTER S | PHILA | 51 | 0001 | 10 07 09 | 160008 |
| SLATER GIRL | CROSIER F | JENKS T | 27 | 2678 | 01 21 09 | 19339 |
| SLATER HERBERT J | KING A | PHILA | 51 | 0001 | 03 15 09 | 58659 |
| SLATER JAMES | AUSTRAW J | LIGNR T | 65 | 3464 | 08 15 09 | 115074 |
| SLATER JOHANN | KIEFER K | PHILA | 51 | 0001 | 04 20 09 | 73937 |
| SLATER JOHN T | SCHNARPFELD | PHILA | 51 | 0001 | 10 13 09 | 160101 |
| SLATER JOHN T | BOSTAPH M | SHFLD T | 62 | 3393 | 04 25 09 | 53562 |
| SLATER JOSEPH C | WINUNS E | PHILA | 51 | 0001 | 01 28 09 | 27444 |
| SLATER KENNETH B | ROUT M | RDSTN T | 26 | 2649 | 08 20 09 | 110666 |
| SLATER L | TRACEY L | SHARPSBG | 02 | 1580 | 12 28 09 | 199118 |
| SLATER LUCY | BLOCK L | PGH | 02 | 0002 | 02 17 09 | 24128 |
| SLATER MARIE | FLEER B | PHILA | 51 | 0001 | 10 30 09 | 174083 |
| SLATER MARY E | FOWLER S | PHILA | 51 | 0001 | 01 09 09 | 57918 |
| SLATER MARY T | MCLAUGHLIN | SHFLD T | 62 | 3393 | 01 19 09 | 8812 |
| SLATER MILLIE K | KING M | FRMGTN T | 16 | 2447 | 06 24 09 | 81469 |
| SLATER MILTON J | KNEODLER L | JFRSN T | 02 | 2060 | 02 18 09 | 16081 |
| SLATER RAYMOND I | WALK A | BR VLY T | 56 | 3263 | 04 26 09 | 44282 |
| SLATER ZUZI | GEHLE I | PGH | 02 | 0002 | 02 11 09 | 24824 |
| SLATERBECK BOY | FRANK G | GREEN T | 18 | 2480 | 05 27 09 | 64648 |
| SLATERY CHARLES R | REYNOLDS M | CHESTER | 23 | 0009 | 06 07 09 | 77292 |
| SLATERY RAYMOND C | REYNOLDS M | | | | 06 07 09 | 77292 |
| SLATES EVA A | JOHNSTON E | MAPELTON | 31 | 1578 | 04 02 09 | 49822 |
| SLATES KENNETH D | HESS J | CLAY T | 31 | 3538 | 05 11 09 | 206346 |
| SLATKO MORRIS | DISURE S | PHILA | 51 | 0001 | 06 10 09 | 199842 |
| SLATT KATIE | SLATT T | PGH | 02 | 0002 | 09 08 09 | 140222 |
| SLATTER BOY | STORM M | SANKERTN | 11 | 1595 | 04 29 09 | 47234 |
| SLATTERBECK MARGARET P | SIMON E | LOGAN T | 18 | 2481 | 08 31 09 | 115218 |
| SLATTERY ANNA M | ROONEY L | PHILA | 51 | 0001 | 03 26 09 | 42411 |
| SLATTERY FRANCIS H | DIMOND E | PHILA | 51 | 0001 | 05 06 09 | 92056 |
| SLATTERY GIRL | ARMSTRONG M | DUBOIS | 17 | 1182 | 12 23 09 | 179210 |
| SLATTERY GIRL | SLATTERY M | WLKS BRE | 40 | 0051 | 03 08 09 | 38812 |
| SLATTERY JOHN J | GALLAGHER K | PGH | 02 | 0002 | 06 07 09 | 88578 |
| SLATTERY MARION L | KERSHER L | PHILA | 51 | 0001 | 06 12 09 | 90604 |
| SLATTERY PATRICK J | HACKETT M | E PGH | 02 | 0127 | 10 02 09 | 146688 |
| SLATTERY STILLBORN | ELLIOTT S | PT CARBN | 54 | 0801 | 10 11 09 | 151714 |
| SLATTERY WILLIAM | COOGAN N | PHILA | 51 | 0001 | 08 05 09 | 140964 |
| SLATTERY WM A | PURNELL I | PHILA | 51 | 0001 | 05 14 09 | 123510 |
| SLATTSMAN CARL A | OBT M | SCRANTON | 35 | 0004 | 01 16 09 | 7788 |
| SLAUGENHAUPT INIS M | RISHER H | RIMERSBG | 16 | 1172 | 03 26 09 | 36756 |
| SLAUGHENHAUPT EUGENE | MCELHATTEN | ELK T | 16 | 2441 | 05 25 09 | 68744 |
| SLAUGHTER ALBERT L | SLAUGHTER M | PHILA | 51 | 0001 | 02 09 09 | 26642 |
| SLAUGHTER ALEXANDER | BOYD M | NW CASTL | 37 | 0046 | 03 11 09 | 34722 |
| SLAUGHTER DAVID W | DALBY L | PHILA | 51 | 0001 | 08 17 09 | 126332 |
| SLAUGHTER EDWIN C | SLAUGHTER E | PHILA | 51 | 0001 | 03 20 09 | 72791 |
| SLAUGHTER HARRY E | CORNELIUS J | OSWAYO | 53 | 0070 | 08 15 09 | 117587 |
| SLAUGHTER HERBERT J | CORNELIUS L | OSWAYO | 53 | 0053 | 12 11 09 | 185269 |

Slawycz, Hryhor D-209963 Catherine Mural, Somerset Co 5-14-09

| | | | | | | |
|---|---|---|---|---|---|---|
| SLAUGHTER VICTORIA B | BOYD M | RANKIN | 02 | 0155 | 04 24 09 | 52079 |
| SLAUGHTER VIOLA B | BOYD M | RANKIN | 02 | 0155 | 04 24 09 | 52079 |
| SLAUNICK SARAH | SHULTZ I | PHILA | 51 | 0001 | 07 20 09 | 108820 |
| SLAVEN FRANCES G | BOYER H | FLEETWD | 06 | 1074 | 04 01 09 | 47095 |
| SLAVEN JAKE | NOVIKOESICI | PHILA | 51 | 0001 | 12 20 09 | 196746 |
| SLAVENA FRANCIS | FRANATH B | BRADDOCK | 02 | 1013 | 09 02 09 | 127558 |
| SLAVENSKI LOUIS | SLAVENSKI W | SHNDAH | 54 | 1447 | 04 07 09 | 102447 |
| SLAVENSKY ANNA | LUTINSKY A | S FAYT T | 02 | 2047 | 01 13 09 | 6555 |
| SLAVENSKY BOY | RUSINKO M | ELDER T | 11 | 2315 | 08 11 09 | 114004 |
| SLAVENSKY MIKAL | PAEFTO M | RL VLY | 03 | 1569 | 11 29 09 | 169454 |
| SLAVICK FRANK | VAHOUND S | CWNSNK T | 03 | 2067 | 06 04 09 | 84695 |
| SLAVICK FRANK | VOHUN S | CWNSNK T | 03 | 2067 | 05 04 09 | 204853 |
| SLAVICKAS ANNIE | KANIKASTA M | ASHLEY | 40 | 1346 | 05 19 09 | 59118 |
| SLAVIN BOY | SLAVIN M | PGH | 02 | 0002 | 08 02 09 | 123275 |
| SLAVIN EDW | SLAVIN E | PGH | 02 | 0002 | 09 10 09 | 140155 |
| SLAVIN EDWIN | CARTER M | PHILA | 51 | 0001 | 06 06 09 | 90467 |
| SLAVIN EUGENE B | BUCKLEY E | NW GDN T | 15 | 3553 | 09 12 09 | 127270 |
| SLAVIN FRANCES | MASTERSON M | PHILA | 51 | 0001 | 07 07 09 | 108796 |
| SLAVIN FRANCIS J | ENTLER M | SPANGLER | 11 | 0318 | 01 04 09 | 27616 |
| SLAVIN HARROLD | SLAVIN S | GALITZN | 11 | 1131 | 11 26 09 | 164514 |
| SLAVIN HELEN | MICHEL M | PHILA | 51 | 0001 | 02 13 09 | 201274 |
| SLAVIN HELLEN | WELCH M | BLOSS T | 59 | 3322 | 11 10 09 | 161907 |
| SLAVIN ISIDORE | GOLDBERG F | PHILA | 51 | 0001 | 06 05 09 | 90565 |
| SLAVIN ISREAL | SLAVIN S | GALITZN | 11 | 1131 | 11 26 09 | 164515 |
| SLAVIN MARGARET | KELLEY S | PHILA | 51 | 0001 | 01 09 09 | 199719 |
| SLAVIN MARGARET | KELLY S | PHILA | 51 | 0001 | 01 09 09 | 12402 |
| SLAVIN MARIE R | REED J | PHILA | 51 | 0001 | 03 12 09 | 42468 |
| SLAVIN WILLIAM H | SHILLADY A | U MERN T | 46 | 3079 | 04 12 09 | 44621 |
| SLAVINSKY ANNA | MICKAVACH A | GIRARDVL | 54 | 0788 | 02 05 09 | 27670 |
| SLAVINSKY JOHN | SLAVINSKY C | MT CML T | 49 | 3115 | 01 29 09 | 18720 |
| SLAVISH ANNIE | SUSARABA B | DERRY T | 44 | 3043 | 11 19 09 | 165992 |
| SLAVISH PETER | SCHNEIDER M | POTTSTN | 46 | 1402 | 03 01 09 | 35983 |
| SLAVISKI AGNES | SLAVISKI A | LAWRNC T | 17 | 2450 | 11 16 09 | 162619 |
| SLAVJAN BERTHA | KUNDRIK M | M PLST T | 65 | 3467 | 11 18 09 | 167019 |
| SLAVKA JULI | MORIC M | GLASSPT | 02 | 0134 | 09 15 09 | 131010 |
| SLAVONIC ANNIE | SHOEMAKER A | PGH | 02 | 0002 | 02 04 09 | 24815 |
| SLAVONIK GIRL | METROVICK B | PGH | 02 | 0002 | 09 15 09 | 140193 |
| SLAVORSKY ANNA | TIENSKOVSKA | WDWRD T | 17 | 2462 | 03 02 09 | 181719 |
| SLAWALOSKA JENNIE | STOPITENSKI | NWPRT T | 40 | 2928 | 04 25 09 | 66049 |
| SLAWICKI MAGDALENA | TARNOWICH A | MAHNY CY | 54 | 1438 | 05 05 09 | 98874 |
| SLAWINSKI JOSEPH | ZAWRYSREWSK | SCRANTON | 35 | 0004 | 08 01 09 | 119020 |
| SLAWINSKY FLORENCE | MARLOSKY M | WKS BR T | 40 | 2951 | 09 25 09 | 154946 |
| SLAWITZKI STILLBORN | BENTEOWICZ | THROOP | 35 | 0593 | 01 18 09 | 9173 |
| SLAWIZ ANNA | YASNEWICZ A | COAL T | 49 | 3117 | 12 07 09 | 187070 |
| SLAWTER AMY L | TOWNES H | MRCS HK | 23 | 0470 | 11 12 09 | 167247 |
| SLAYBAUGH EDITH | BOSSERMAN M | | | | 08 17 09 | 110709 |
| SLAYBAUGH EMORY | EMLY E | BUTLER T | 01 | 2001 | 01 09 09 | 1008 |
| SLAYBAUGH EMORY | RICE A | BUTLER T | 01 | 2001 | 11 24 09 | 161940 |
| SLAYBAUGH HAROLD L | HOY A | HBG | 22 | 0038 | 09 16 09 | 131192 |
| SLAYBAUGH HELEN G | HART A | BUTLER T | 01 | 2001 | 02 21 09 | 14335 |
| SLAYBAUGH MARY C | HEART A | BUTLER T | 01 | 2001 | 02 21 09 | 14335 |
| SLAYBAUGH RAYMOND I | RICE A | BUTLER T | 01 | 2001 | 10 24 09 | 161940 |
| SLAYBURGH EDITH | BOSSELMAN M | TYRONE T | 01 | 2003 | 08 10 09 | 110709 |
| SLAYMAKER CLYDE J | WARFEL L | PRVDNC T | 36 | 2855 | 12 30 09 | 186339 |

Slayer, Vincent Geo D-210676 Anna Perkins Locka. Co 10-13-09

SLEASE, CLYDE H. — STRANG, S — 2/26 WASH. CO. 60681

| | | | | | | | |
|---|---|---|---|---|---|---|---|
| SLAYMAKER DOROTHY M | SLAYMAKER C | SADSBY T | 36 | 2832 | 03 08 09 | | 29740 |
| SLAYSTER ANA | YADTACH E | SCOTTDL | 65 | 1540 | 06 21 09 | | 85641 |
| SLAYTON RAYMOND C | GRAFTON M | ERIE | 25 | 0054 | 02 19 09 | | 15964 |
| SLAZOCK HELEN | SLAZOCK A | PLYMTH T | 40 | 2937 | 07 12 09 | | 151561 |
| SLEAN BOY | SLEAN M | PGH | 02 | 0002 | 09 07 09 | | 172535 |
| SLEAN BOY | SLEAN M | PGH | 02 | 0002 | 09 07 09 | | 172536 |
| SLEAN THOS E | DURKIN N | PGH | 02 | 0002 | 11 25 09 | | 197321 |
| SLEAR BOY | BATEMAN L | SUNBURY | 49 | 1411 | 03 27 09 | | 53064 |
| SLEASMAN MARY E | SHAWLEY E | LIGNR T | 65 | 3464 | 07 04 09 | | 98406 |
| SLEBEK RUDOLPH E | WANDUCH A | PHILA | 51 | 0001 | 09 09 09 | | 143037 |
| SLEBODA ANDREW | LITMAN M | WINTON | 35 | 0596 | 11 25 09 | | 172294 |
| SLEBODNICK ELIZABETH | HOLEVA D | HAZEL T | 40 | 2944 | 05 09 09 | | 202910 |
| SLEBODNICK GEORGE | GREEGER L | MONESSEN | 65 | 1535 | 02 12 09 | | 18749 |
| SLEBODNIK PETER | KRAC M | JOHNSTN | 11 | 0040 | 10 16 09 | | 202210 |
| SLEBODNIK THINZINE | GRIWANSKA Z | EDWRDSVL | 40 | 0639 | 02 12 09 | | 16101 |
| SLECK IRENE | BOUSER M | GRNFLD T | 07 | 2194 | 01 17 09 | | 20066 |
| SLEDROWSKOS MARY | KNOBOWICZ C | NWPRT T | 40 | 2928 | 10 20 09 | | 167820 |
| SLEDZIEWSKI JOZEF | RUTKOWSKA A | PGH | 02 | 0002 | 08 08 09 | | 123248 |
| SLEDZIK SOPHIA | ZATZIK M | CENTER T | 32 | 2762 | 10 27 09 | | 147918 |
| SLEEK GIRL | CARBERRY E | SAXTON | 05 | 1066 | 11 22 09 | | 170879 |
| SLEEL EDWARD | SLEEL K | S UN T | 26 | 2668 | 01 22 09 | | 8941 |
| SLEEMAN DORTHY J | MORSE B | OIL CITY | 61 | 0047 | 03 16 09 | | 35507 |
| SLEEPER HELEN I | LYONS B | WARREN T | 08 | 2214 | 04 19 09 | | 48917 |
| SLEEPER HILDA D | JOHNSON F | PHILA | 51 | 0001 | 01 18 09 | | 42901 |
| SLEETH MARY B | ROBINSON A | PGH | 02 | 0002 | 02 25 09 | | 24769 |
| SLEFFENO ANDREW | TUPELILLELL | PHILA | 51 | 0001 | 10 01 09 | | 160181 |
| SLEFFY STILLBORN | LLOYD E | NTHMBRLD | 49 | 1408 | 06 14 09 | | 83309 |
| SLEFJOK MICHAEL | LAZOR R | SWYRSVL | 40 | 0657 | 06 17 09 | | 86055 |
| SLEFKA ROSIE | WOOCHAK F | SCRANTON | 35 | 0004 | 08 25 09 | | 119021 |
| SLEFLER CLYDE | BAILEY E | S FAYT T | 02 | 2047 | 03 02 09 | | 201463 |
| SLEGEL MILDRED | DEPPEN A | JORDAN T | 49 | 3129 | 11 30 09 | | 165130 |
| SLEGENSKY JOSEPH | SLEGENSKY S | THROOP | 35 | 0593 | 01 30 09 | | 23064 |
| SLEGUS WILLIAM G | KOSLOWSKA M | SCRANTON | 35 | 0004 | 09 14 09 | | 206370 |
| SLEIDEN ELIZABETH E | SLEIDEN E | SPR GDN | 02 | 0158 | 09 08 09 | | 137544 |
| SLEIFER ADA | MILLER C | RICHLD T | 09 | 2258 | 12 25 09 | | 194578 |
| SLEIGH DORINDA | ENTWISTLE D | BARNESBR | 11 | 1127 | 12 17 09 | | 177802 |
| SLEIGH JOSEPH C | MAXINE N | WLKNS T | 02 | 2064 | 09 12 09 | | 138597 |
| SLEIGH MARTHA | CARTER I | DECTR T | 17 | 2470 | 11 17 09 | | 168466 |
| SLEIGHER STILLBORN | EYTH E | SUMMIT T | 10 | 2270 | 10 25 09 | | 144001 |
| SLEIGHT HARVEY W | FREE L | ALLENTN | 39 | 0031 | 02 19 09 | | 13482 |
| SLEIGHTER CAMILLE E | DEBOLT S | MRCRSBG | 28 | 1269 | 12 14 09 | | 184102 |
| SLEIGHTER JOHN L | SMITH B | N WALES | 46 | 1400 | 06 12 09 | | 83172 |
| SLEKOSKI ANNIE | LEBISKEY M | MNRS MLS | 40 | 0649 | 04 03 09 | | 49849 |
| SLEMMER BOY | GERY S | BETHLM T | 48 | 3142 | 05 03 09 | | 59873 |
| SLEMMER EDNA | SENSINGER C | PHILA | 51 | 0001 | 03 26 09 | | 42483 |
| SLENAKER SARAH | SMITH K | U HNVR T | 46 | 3096 | 11 05 09 | | 168925 |
| SLENAKER WALTER F | SMITH K | U HNVR T | 46 | 3096 | 11 05 09 | | 168925 |
| SLENKER WILLIAM F | WELSHANS L | LOCK HVN | 18 | 0043 | 10 10 09 | | 206764 |
| SLENTZ EDMUND P | FORSTER M | CARRICK | 02 | 1577 | 09 17 09 | | 129040 |
| SLENZOK FRANCES | KOSZCEJSZKO | DKSN CTY | 35 | 0581 | 08 31 09 | | 111909 |
| SLEPATZ ANNIE | VOLAUSKY M | SWYRSVL | 40 | 0657 | 09 17 09 | | 137048 |
| SLEPP STILLBORN | DILAIR M | PENN T | 10 | 2273 | 02 08 09 | | 13815 |
| SLEPPY ERNEST C | WOLF C | CHRYHL T | 32 | 2764 | 01 18 09 | | 205950 |
| SLERAK MARY | ZARGALA V | JOHNSTN | 11 | 0040 | 12 07 09 | | 181898 |

Sleshinger. Yetta 109595 S. York Beaver Co. 8-30-09

7-29-71. Slichter; Bertha Mary - 95378 - B. Reeser - 7/15 - East Brandywine

~~JOHN SLIWKA - 1992[illegible]~~

| | | | | | | |
|---|---|---|---|---|---|---|
| SLESINSKI STEFANIA | MARCINKOWSK | PGH | 02 | 0002 | 04 10 09 | 56130 |
| SLESNICK SARA E | BRODSKY R | OIL CITY | 61 | 0047 | 08 26 09 | 207077 |
| SLESSER MARTHA | HENSHAW M | PHILA | 51 | 0001 | 09 15 09 | 200559 |
| SLESZYNSKI LEOKADYA | MACIEJIWSKA | PGH | 02 | 0002 | 12 01 09 | 190791 |
| SLEVIAR PAUL | KORNISH M | FAYT CTY | 26 | 1260 | 06 02 09 | 79399 |
| SLEVIN MARY C | HARDING M | PGH | 02 | 0002 | 09 30 09 | 156370 |
| SLEVINS JAMES J | DONNELLY R | PHILA | 51 | 0001 | 04 30 09 | 91153 |
| SLEWIESKA CECELIA | PIECZEWSKA | PGH | 02 | 0002 | 05 19 09 | 71858 |
| SLEZAK HATIE | MICHALOSKA | DKSN CTY | 35 | 0581 | 04 09 09 | 45854 |
| SLIACKA JOE | MARGUS C | JOHNSTN | 11 | 0040 | 04 21 09 | 48110 |
| SLIAUZYS KATIE | RADZEVICZ A | PLYMOUTH | 40 | 1354 | 05 12 09 | 66900 |
| SLICHTER MARY A | BOLLINGER E | CHMBRSBG | 28 | 1267 | 04 16 09 | 45318 |
| SLICHTER MEREON L | MOSSER C | MOHNTON | 06 | 1599 | 05 07 09 | 67604 |
| SLICK ELIZABETH B | WARSING J | E S CL T | 05 | 2137 | 08 11 09 | 119979 |
| SLICK SAMUEL M | MILLER M | EPHRATA | 36 | 1328 | 04 13 09 | 46615 |
| SLICK STILLBORN | BOSTER L | JOHNSTN | 11 | 0040 | 08 25 09 | 114378 |
| SLICK STILLBORN | SLICK V | JOHNSTN | 11 | 0040 | 03 10 09 | 32467 |
| SLICK WALTER L | MILLER M | EPHRATA | 36 | 1328 | 04 13 09 | 46615 |
| SLICKER FLORENCE V | HARDWICK E | CNMGH T | 32 | 2770 | 03 25 09 | 53201 |
| SLIDER RICHARD A | HARTZ E | VALLEY T | 15 | 2374 | 10 09 09 | 145205 |
| SLIFER CLARENCE F | STRAUSS E | E VCNT T | 15 | 2409 | 03 21 09 | 204932 |
| SLIFER EVELYN C | SHIRES E | PHILA | 51 | 0001 | 05 17 09 | 75642 |
| SLIFER STILLBORN | RHOADS M | KELLEY T | 60 | 3349 | 07 31 09 | 98311 |
| SLIFKANIC MARGARETA | KOSUTA Y | OLD FRG | 35 | 1320 | 11 30 09 | 168323 |
| SLIFKIN MITCHELL | BROD E | PHILA | 51 | 0001 | 08 23 09 | 126419 |
| SLIGER GIRL | SCOTT S | WHRTN T | 26 | 2660 | 09 24 09 | 133973 |
| SLIGHT STILLBORN | SLIGHT A | W RKHL T | 09 | 2257 | 03 08 09 | 36095 |
| SLIGHTHOLEM IRENE | FLETCHER A | TRTL CRK | 02 | 0161 | 12 18 09 | 188306 |
| SLIMKO JOHN | SKLANKO S | FRST CTY | 58 | 1471 | 11 21 09 | 164149 |
| SLIMM HELEN M | ROTHERMEL D | PHILA | 51 | 0001 | 12 27 09 | 193789 |
| SLIMOCK ANDRO | OHOTNICSKY | OLYPHANT | 35 | 0590 | 01 23 09 | 6655 |
| SLIMOCK HELEN | MINAROVICH | PLYMTH T | 40 | 2937 | 06 23 09 | 83737 |
| SLIMSKA STELLA | GOLCZANSKA | PHILA | 51 | 0001 | 08 04 09 | 126359 |
| SLINER VIOLA | BEYER K | PHILA | 51 | 0001 | 12 09 09 | 193845 |
| SLINGERLAND FLORENCE A | MCBLAIN B | TROY T | 08 | 2230 | 07 14 09 | 103958 |
| SLINKMAN OTTO | SUMMERILL L | PHILA | 51 | 0001 | 01 08 09 | 11456 |
| SLIPAKOFF BERNARD | GUDON T | PHILA | 51 | 0001 | 11 13 09 | 175732 |
| SLIPHER JOSEPH | POCHEN K | TARENTUM | 02 | 1031 | 02 26 09 | 22698 |
| SLIPKA GIRL | KASKAREK J | SEWKLY T | 65 | 3474 | 11 17 09 | 189173 |
| SLIPPEY AGNES C | IRVIN I | ALTOONA | 07 | 0032 | 10 03 09 | 143551 |
| SLIPSKI CAZMIR | SLIPSKI M | PGH | 02 | 0002 | 02 13 09 | 24808 |
| SLISE MIKE | KOJRIE M | CLNTN T | 64 | 3445 | 02 05 09 | 39506 |
| SLIVA ANDRO | LESHNISKA M | FELL T | 35 | 2829 | 09 06 09 | 143449 |
| SLIVENSKY LEWIS | BUDINSKY J | S HUNT T | 65 | 3564 | 11 15 09 | 170529 |
| SLIVINSKA ALEXANDER | SLIVINSKA K | PHILA | 51 | 0001 | 08 07 09 | 126285 |
| SLIVKA JOHN | KAPELUK E | LANSFORD | 13 | 0330 | 10 16 09 | 148941 |
| SLIVOK FRANK | VANSTI S | PHILA | 51 | 0001 | 03 22 09 | 42329 |
| SLIVYANICK JOHN | NOVAK M | SCRANTON | 35 | 0004 | 02 05 09 | 21437 |
| SLOAD ETHEL | WEAVER A | MIDDLETN | 22 | 1234 | 09 18 09 | 150395 |
| SLOAD JOHN W | CRANE E | MARTIC T | 36 | 2856 | 07 28 09 | 118621 |
| SLOAD LILLIAN | BORTICH G | E DNGL T | 36 | 2844 | 05 21 09 | 65233 |
| SLOAM BOY | HULINE E | MCDONALD | 63 | 1519 | 03 13 09 | 34084 |
| SLOAN ALBERT V | POULSON M | PHILA | 51 | 0001 | 03 01 09 | 58667 |
| SLOAN AMBROSE E | TIDD E | ELDRED | 42 | 1367 | 04 12 09 | 46755 |

Sloan, Irene D-210762 Helen Reilly, Jefferson Co 12-22-09

| | | | | | | |
|---|---|---|---|---|---|---|
| SLOAN BOY | BOLAR B | JOHNSTN | 11 | 0040 | 02 26 09 | 17623 |
| SLOAN BOY | GALBRAITH S | CLARION | 16 | 1168 | 02 03 09 | 15155 |
| SLOAN EARL E | ERRET B | MANOR | 65 | 0946 | 11 19 09 | 167409 |
| SLOAN ELEANOR M | KEPPE E | MCKEESPT | 02 | 0021 | 01 17 09 | 5043 |
| SLOAN EMMA | SLOAN J | PHILA | 51 | 0001 | 06 23 09 | 90509 |
| SLOAN EMMA V | SAWYER E | PHILA | 51 | 0001 | 04 05 09 | 74020 |
| SLOAN ETHEL M | BYERS M | VNANGO T | 10 | 2278 | 11 03 09 | 163948 |
| SLOAN FRANCIS C | MADDEN A | PHILA | 51 | 0001 | 12 18 09 | 196730 |
| SLOAN HAZEL G | MCGEARY L | CNMGH T | 32 | 2770 | 03 20 09 | 38065 |
| SLOAN HELEN | MOORE M | WLKS BRE | 40 | 0051 | 04 30 09 | 70049 |
| SLOAN HELEN S | SHEPLEY M | CLNTNVL | 61 | 0870 | 11 28 09 | 162717 |
| SLOAN HELLEN A | MCCANDLESS | EAU CLR | 10 | 1112 | 04 18 09 | 62121 |
| SLOAN JOHN W | GRAFTON M | CARNEGIE | 02 | 1015 | 06 28 09 | 94026 |
| SLOAN KATHERINE | MCLAIN J | N IRWIN | 65 | 0954 | 09 30 09 | 131433 |
| SLOAN LOUIS B | BROOKE A | PHILA | 51 | 0001 | 05 03 09 | 75719 |
| SLOAN LUCILLE | HAWORTH A | BELLEVUE | 02 | 1012 | 05 27 09 | 59726 |
| SLOAN MARANA I | PROUD E | PITTSTON | 40 | 0048 | 10 22 09 | 151440 |
| SLOAN MAX | CAHALAN S | EDWRDSVL | 40 | 0639 | 04 30 09 | 61950 |
| SLOAN PAUL T | GEORGE E | WSHGTN T | 11 | 2317 | 11 29 09 | 166238 |
| SLOAN ROBERT | ROCK I | JOHNSTN | 11 | 0040 | 10 21 09 | 148247 |
| SLOAN ROY | MADDEN E | MANOR T | 03 | 2072 | 07 28 09 | 97684 |
| SLOAN RUTH O | KENEDY A | E PK R T | 63 | 3406 | 04 11 09 | 45058 |
| SLOAN SAMUEL | SLOAN K | COAL T | 49 | 3117 | 02 04 09 | 52866 |
| SLOAN SOPHIE | FREEDMAN B | PHILA | 51 | 0001 | 07 04 09 | 198695 |
| SLOAN STILLBORN | STUBERFIELD | PHILA | 51 | 0001 | 04 17 09 | 91149 |
| SLOAN VIRGINIA J | BUMGARDNER | HAWTHRN | 16 | 1177 | 05 22 09 | 63558 |
| SLOAN WALTER E | SELLERS M | CRESSON | 11 | 1591 | 04 13 09 | 47233 |
| SLOAN WALTER W | SELLERS M | CRESSON | 11 | 1591 | 04 13 09 | 47233 |
| SLOAN WILLIAM | BROWN I | SCRANTON | 35 | 0004 | 01 20 09 | 203709 |
| SLOAN WILLIAM H | FERNANDEZ L | PHILA | 51 | 0001 | 07 31 09 | 209504 |
| SLOAN WILLIAM J | BOYLES G | PGH | 02 | 0002 | 09 13 09 | 140202 |
| SLOAN WILLIAM S | SETH M | JOHNSTN | 11 | 0040 | 04 06 09 | 48059 |
| SLOAN WISTARIA | MORRIS J | RIDLEY T | 23 | 2605 | 11 23 09 | 169434 |
| SLOANE JOSEPH C | MOSS J | POTTSTN | 46 | 1402 | 10 08 09 | 151742 |
| SLOAR DELLA | BEUCHER S | PHILA | 51 | 0001 | 10 20 09 | 160053 |
| SLOAT MARY | SHOEMAKER M | SCRANTON | 35 | 0004 | 03 25 09 | 52487 |
| SLOAT PAUL | BASEHORE S | FAIRVW T | 67 | 3506 | 11 09 09 | 166321 |
| SLOBEDMAN LAURA | BECKLER T | PGH | 02 | 0002 | 11 17 09 | 173254 |
| SLOBODA MICHAEL | BLAHUT Z | PGH | 02 | 0002 | 11 19 09 | 197311 |
| SLOBODNICK JOHANNA | BAJUK M | NO BRDCK | 02 | 0149 | 09 14 09 | 201906 |
| SLOBODNIK MARIA | KUBALA K | E PK R T | 63 | 3406 | 07 14 09 | 200491 |
| SLOBODNIK MARY | BENDIK M | FAYT CTY | 26 | 1260 | 01 20 09 | 3262 |
| SLOBODNJAK STEPH | TAMORIA D | RANKIN | 02 | 0155 | 02 09 09 | 21313 |
| SLOBODSKY BEATRICE | SERBIN M | NW KNSTN | 65 | 1538 | 11 03 09 | 167963 |
| SLOBODY THRESSIE | POVLICK A | INDPNC T | 63 | 3428 | 02 23 09 | 23747 |
| SLOBODZIAN HARRY | PETRUJ S | PGH | 02 | 0002 | 11 11 09 | 173306 |
| SLOBOKOK SECILIA | PARIS A | BENZGR T | 24 | 2619 | 04 22 09 | 53588 |
| SLOCUM ARTHUR F | SCHREYER K | MILTON | 49 | 1406 | 05 06 09 | 65649 |
| SLOCUM BOY | PLUE L | JACKSN T | 58 | 3315 | 06 02 09 | 86438 |
| SLOCUM BRONTA | HOOVER M | SHFLD T | 62 | 3393 | 01 29 09 | 8815 |
| SLOCUM GIRL | JONES A | JERMYN | 35 | 0586 | 02 07 09 | 17703 |
| SLOCUM HANNA A | KIMBLE E | PALMRA T | 52 | 3181 | 05 07 09 | 67247 |
| SLOCUM HELEN M | SLOCUM M | TNSTA | 27 | 1266 | 12 10 09 | 188611 |
| SLOCUM HENRY H | SLOCUM E | PGH | 02 | 0002 | 05 23 09 | 71855 |

Slocum, Josephine — Slocum, May — Trieste — 12/10/09 — 188611-09

Slomiany, Mary A-69453-A. Pinkosz-Erie-5-1

| | | | | | | | |
|---|---|---|---|---|---|---|---|
| SLOCUM JAMES E | ELEY E | DKSN CTY | 35 | 0581 | 08 | 14 | 09 | 111923 |
| SLOCUM RUBY M | STIVES C | ELDRED | 42 | 1367 | 09 | 02 | 09 | 130506 |
| SLOCUM RUTH A | REED E | PHILA | 51 | 0001 | 06 | 13 | 09 | 90542 |
| SLODISKA JOHN | SLODISKA J | SHAMOKIN | 49 | 1409 | 11 | 13 | 09 | 170032 |
| SLODYSKO JOHN | KNOPICK D | SHAMOKIN | 49 | 1409 | 11 | 13 | 09 | 202325 |
| SLODYZKI JOHN | BABON M | COAL T | 49 | 3117 | 03 | 24 | 09 | 137008 |
| SLOEY KATHERINE R | FITTERS S | HOUTZDL | 17 | 1184 | 07 | 08 | 09 | 97044 |
| SLOFF ANNA | DANKO M | SYKESVL | 33 | 0057 | 03 | 15 | 09 | 205898 |
| SLOGEL GERTRUDE | HESS M | PGH | 02 | 0002 | 05 | 02 | 09 | 71939 |
| SLOGOWSKI GIRL | KOWOLASKI C | JEANT | 65 | 1532 | 10 | 08 | 09 | 148381 |
| SLOKA WILLIAM | BRILL L | CHRTRS T | 02 | 2037 | 03 | 28 | 09 | 29783 |
| SLOMENSKA JOSEPHINE | SZYNKOWCAK | PHILA | 51 | 0001 | 01 | 22 | 09 | 11815 |
| SLOMIANA JOSEPH A | HANDZE M | PHILA | 51 | 0001 | 12 | 16 | 09 | 198238 |
| SLOMINSKA JULIA | LEWANDOWSKA | PHILA | 51 | 0001 | 08 | 27 | 09 | 126288 |
| SLOMINSKI HELLEN | BROWN K | FELL T | 35 | 2829 | 03 | 23 | 09 | 43363 |
| SLOMINSKI VINCENT | LETKA C | SCRANTON | 35 | 0004 | 02 | 21 | 09 | 21585 |
| SLOMKOSKI FRANK E | LARBOSKI F | HRSN TP | 02 | 2058 | 09 | 18 | 09 | 137873 |
| SLOMMIS AGNES | LABINSKIE M | CENTRLA | 19 | 1199 | 06 | 15 | 09 | 78052 |
| SLOMOSKY ANNIE | BUSHOSKY A | PGH | 02 | 0002 | 07 | 11 | 09 | 156191 |
| SLOMSKI ALEXANDER | ISBETSKA P | ERIE | 25 | 0054 | 07 | 25 | 09 | 130036 |
| SLON JAMES | HARVY M | PHILA | 51 | 0001 | 01 | 24 | 09 | 12763 |
| SLONAKER CHARLES D | DRAVENSTADT | WLMSPRT | 41 | 0679 | 01 | 11 | 09 | 204057 |
| SLONAKER MIRIAM | MCKINNEY I | BROCKWAY | 33 | 1303 | 09 | 18 | 09 | 128320 |
| SLONATZ MICHAEL | SAJNE L | PINE T | 32 | 2758 | 12 | 01 | 09 | 178547 |
| SLONGO CEVERINE | SLONGO A | FRNKLN T | 65 | 3472 | 10 | 13 | 09 | 151083 |
| SLONICZK CECELIA | JASAK M | PGH | 02 | 0002 | 08 | 19 | 09 | 123200 |
| SLONIGER RONALD | SLONIGER M | E MHNG T | 32 | 2767 | 01 | 27 | 09 | 5541 |
| SLONKA JAHN | GOZILA A | JOHNSTN | 11 | 0040 | 02 | 11 | 09 | 17558 |
| SLONSKA EDWARD M | BAJGER H | PGH | 02 | 0002 | 09 | 05 | 09 | 140230 |
| SLONSKI MARY | CHESIK M | GLN CPBL | 32 | 1294 | 12 | 05 | 09 | 180794 |
| SLOOK MAXIMILLIAN | WAGNER M | PHILA | 51 | 0001 | 07 | 09 | 09 | 124262 |
| SLOOP MARY E | HUEY E | BELLEFNT | 14 | 1146 | 12 | 29 | 09 | 177638 |
| SLOPEY LORAINE | MCGAUGHEY L | DUBOIS | 17 | 1182 | 10 | 14 | 09 | 163267 |
| SLOPNAKAR STILLBORN | TRADINA F | S HUNT T | 65 | 3564 | 06 | 10 | 09 | 85829 |
| SLOPPY HARRY B | BUSH B | KEATNG T | 42 | 3005 | 03 | 16 | 09 | 37765 |
| SLORKY ANNA | WINCOSKI A | OSCEOLA | 17 | 1189 | 03 | 02 | 09 | 151420 |
| SLORNEY LORETTA | OBRIEN L | RADNOR T | 23 | 2615 | 08 | 07 | 09 | 121933 |
| SLOSBURG LENA | BLACK M | PHILA | 51 | 0001 | 04 | 25 | 09 | 74051 |
| SLOSMEISTER STILLBORN | SANFORD J | MLCRK T | 25 | 2632 | 12 | 19 | 09 | 179664 |
| SLOSS GEORGE J | MEEHAN M | PHILA | 51 | 0001 | 09 | 27 | 09 | 158019 |
| SLOT ROSE | MEDWET M | FRNKLN T | 65 | 3472 | 02 | 08 | 09 | 19955 |
| SLOTA ANNIE | VONEICIN M | MORRIS T | 17 | 2472 | 01 | 24 | 09 | 19316 |
| SLOTA JOSEPH | YAROSHOCK C | E UN T | 54 | 3233 | 03 | 21 | 09 | 52711 |
| SLOTE DONALD | RODEARMEL H | HBG | 22 | 0038 | 06 | 11 | 09 | ?79855 |
| SLOTE ROBERT B | BRIGHT L | READING | 06 | 0049 | 08 | 19 | 09 | 118338 |
| SLOTHOUR BOY | GIPE A | ANTRIM T | 28 | 2685 | 06 | 01 | 09 | 79761 |
| SLOTHOUR MARY C | MICKLEY S | DOVER | 67 | 1551 | 09 | 24 | 09 | 129810 |
| SLOTTER BOY | HILLEGASS J | E GRNVL | 46 | 0717 | 05 | 12 | 09 | 62126 |
| SLOTTER FRANK A | KEANS K | LATROBE | 65 | 0942 | 11 | 08 | 09 | 165957 |
| SLOTTERBACK MYRLAND R | MILLER M | MT CARML | 49 | 1407 | 07 | 24 | 09 | 98712 |
| SLOTZ CHARLES | ABEE S | PGH | 02 | 0002 | 08 | 24 | 09 | 123191 |
| SLOUCE MICHAEL | SYNE L | PINE T | 32 | 2758 | 12 | 01 | 09 | 178547 |
| SLOUGH ALTON E | SCHELLHAMME | N WTHL T | 39 | 3532 | 06 | 26 | 09 | 77529 |
| SLOUGH BOY | CONRAD S | SUNBURY | 49 | 1411 | 02 | 08 | 09 | 22007 |

2-19-70. Sluconish, Margaret - D211793 - Elizabeth Korouth - 1130 - Taylor, Lack. Co.

Slusser, Harry Leroy D-210489 Sara Alice Lutzey Luz. Co 11-29-09.

| | | | | | | |
|---|---|---|---|---|---|---|
| SLOUGH CLAIRE R | ARNOLD H | HBG | 22 | 0038 | 12 12 09 | 180970 |
| SLOUGH FRANCIS V | TAFT E | NORRISTN | 46 | 1399 | 11 22 09 | 167860 |
| SLOUGH RUTH N | HEISEY K | STRASBG | 36 | 1333 | 09 12 09 | 137661 |
| SLOUGHFY BOY | MOHNEY N | NW BTHLM | 16 | 1171 | 07 10 09 | 100422 |
| SLOUPE MARTIN R | MCQUOWIN K | WASHNGTN | 63 | 1520 | 01 30 09 | 23425 |
| SLOVAK JOHN | GERETY W | HASTINGS | 11 | 1601 | 12 25 09 | 181511 |
| SLOVAK JOSEPH | ZILINEK A | GERMAN T | 26 | 2662 | 03 19 09 | 33929 |
| SLOVANIK JOHN | NOVAK M | SCRANTON | 35 | 0004 | 02 10 09 | 21437 |
| SLOVER CATHARINE | WALSH E | PHILA | 51 | 0001 | 09 22 09 | 142822 |
| SLOVETCKEE GIRL | RECHIK M | DUNBAR T | 26 | 2656 | 07 18 09 | 95222 |
| SLOVICH EDNA | FORDRALA L | YOUNG T | 33 | 2787 | 10 31 09 | 151608 |
| SLOVICH FGNATZ | HERETSCHECK | COLR T | 02 | 2031 | 10 30 09 | 195718 |
| SLOVICH FRANK | TERNEZA K | S FAYT T | 02 | 2047 | 10 11 09 | 151254 |
| SLOVICK IGNAZ | HERETHECK A | COLR T | 02 | 2031 | 10 30 09 | 145024 |
| SLOVINAC HELLEN | BUKOVAC M | STEELTON | 22 | 0458 | 10 04 09 | 153399 |
| SLOVINSKY HELEN | WARHO T | PHILA | 51 | 0001 | 08 30 09 | 199309 |
| SLOVONSKI ~~MARY~~ Stella | JUPLOCK M | PHILA | 51 | 0001 | 04 20 09 | 74084 |
| SLOWAS STANLEY | KACSULUTE M | BRADDOCK | 02 | 1013 | 07 10 09 | 93112 |
| SLOWEG MARTIN | IRVING M | PHILA | 51 | 0001 | 09 09 09 | 142919 |
| SLOWEY KATHERINE R | FITTERS S | HOUTZDL | 17 | 1184 | 07 08 09 | 97044 |
| SLOWIK STANLEY | WASILEWSKA | SHNDAH | 54 | 1447 | 05 07 09 | 102454 |
| SLOYAN ERIN | HUDOCK A | MCCLMT T | 33 | 2788 | 09 14 09 | 135221 |
| SLOYER ANNA M | MICHAEL S | W CALN T | 15 | 2377 | 03 29 09 | 29995 |
| SLOYER BENJAMIN J | WOLF S | L SCN T | 48 | 3150 | 04 27 09 | 52773 |
| SLOYER JOHN I | MANEAR E | W PKLD T | 15 | 2407 | 06 26 09 | 84204 |
| SLOYER MARY M | HUFFORD M | L SCN T | 48 | 3150 | 06 08 09 | 85191 |
| SLUCARCCYK JOHN | FELLORCZAK | NW PHILA | 54 | 1440 | 04 26 09 | 50836 |
| SLUCH JOSEPHINE | STALKA J | DONORA | 63 | 0958 | 01 26 09 | 2243 |
| SLUDA LOUIS | SLUDA A | PGH | 02 | 0002 | 01 24 09 | 10991 |
| SLUDCH MARY | CONDUS M | PERRY T | 26 | 2671 | 12 06 09 | 194529 |
| SLUGG ELWOOD P | SHUTE E | MORELD T | 46 | 3087 | 09 07 09 | 132049 |
| SLUKLOVNIC MARY | SHIVRA L | PHILA | 51 | 0001 | 08 19 09 | 179132 |
| SLUM GIRL | PLUNGE V | ELDER T | 11 | 2315 | 03 02 09 | 32198 |
| SLUMKA VALENTINE | KOMERSKA M | PGH | 02 | 0002 | 01 06 09 | 10432 |
| SLUNEY JOHN F | MCCOMBS S | STW T | 02 | 2044 | 02 28 09 | 18833 |
| SLUNK LILLIAN M | CISLER L | SPR GRV | 67 | 1562 | 11 18 09 | 170883 |
| SLUPPY STILLBORN | SMOLONSKY D | PHILA | 51 | 0001 | 01 24 09 | 11533 |
| SLUSAR THOMAS J | PIROG C | SHNDAH | 54 | 0806 | 02 28 09 | 208429 |
| SLUSARS VALERIA | TOMCEK M | WLKS BRE | 40 | 0051 | 10 27 09 | 171644 |
| SLUSKIEWICZ JOHN | STEBRIEKA K | PHILA | 51 | 0001 | 10 01 09 | 160004 |
| SLUSMAN ELEANOR | BENNETT D | PHILA | 51 | 0001 | 09 09 09 | 199336 |
| SLUSOSKI JOHN | MUSZGIE M | PHILA | 51 | 0001 | 04 03 09 | 74052 |
| SLUSSER BOY Wilbur Franklin | HARTER R | NESCOPK | 40 | 1352 | 10 20 09 | 151064 |
| SLUSSER BOY | CAMPBELL M | NSCPK T | 40 | 2931 | 08 15 09 | 117405 |
| SLUSSER EMMA C | YEAGER M | NSCPK T | 40 | 2931 | 11 03 09 | 167833 |
| SLUSSER GIRL | PLATT M | NESCOPK | 40 | 1352 | 03 28 09 | 35198 |
| SLUSSER HARRY E | SLUSSER E | FREELAND | 40 | 1349 | 12 24 09 | 180207 |
| SLUSSER HELEN F | AURANT A | HEMLK T | 19 | 2514 | 06 01 09 | 77061 |
| SLUSSER JAMES R | YINGST A | S MDTN T | 21 | 2559 | 09 05 09 | 128828 |
| SLUSSER MARY E | RINKENBURGE | YORK | 67 | 0053 | 05 15 09 | 70902 |
| SLUSSER THOS | SAROFIELD B | PGH | 02 | 0002 | 09 21 09 | 140185 |
| SLUTTER BEATRICE | GORDON J | E STDSBG | 45 | 1388 | 08 22 09 | 112835 |
| SLUTTER MARGARET M | HAHN F | L NZTH T | 48 | 3146 | 04 10 09 | 66173 |
| SLUTTER RAYMOND | BISBING A | E STDSBG | 45 | 1388 | 08 14 09 | 112837 |

Small, Donald D-210996 Louise H. Kinzey Cambria Co 2-27-09

| | | | | | | | |
|---|---|---|---|---|---|---|---|
| SLUTTER RUSSELL S | SPRING S | E STDSBG | 45 | 1388 | 12 | 07 | 09 | 180096 |
| SLUZALE ANTHONY | VOLUCAVAGE | LUZERNE | 40 | 1350 | 09 | 12 | 09 | 203356 |
| SLUZEWSKI ELIZABETH | JANOVITZ E | PHILA | 51 | 0001 | 04 | 03 | 09 | 57550 |
| SLWOCKI ADAM | KISEKE K | OLD FRG | 35 | 1320 | 09 | 10 | 09 | 134891 |
| SLY GLADYS F | MILLIGAN S | MIDWAY | 63 | 0218 | 05 | 01 | 09 | 65567 |
| SLYDER CHARLES E | LANDER C | MCHNCSBG | 21 | 1221 | 11 | 08 | 09 | 167042 |
| SLYDOCK GIRL | WHRIN M | RAYNE T | 32 | 2765 | 11 | 09 | 09 | 164934 |
| SLYDZENSKIE FRANK | KLOMFAS T | THROOP | 35 | 0593 | 03 | 09 | 09 | 38716 |
| SLYE EARNEST L | SHAFFER L | ROUSEVL | 61 | 0875 | 10 | 31 | 09 | 194441 |
| SLYES GIRL | NESS L | SPRFLD T | 67 | 3508 | 06 | 07 | 09 | 81415 |
| SLYHOFF CHARLES R | ANDREWS M | WLMSPRT | 41 | 0052 | 08 | 13 | 09 | 121193 |
| SLYKER LOUIS | UMBEWUST E | WLKS BRE | 40 | 0051 | 11 | 07 | 09 | 171528 |
| SLYWKA JOHN | MACKIEWICZ | PLYMOUTH | 40 | 1354 | 03 | 03 | 09 | 35646 |
| SLZEPANSKI ANNIE | SLZEPANSKA | READING | 06 | 0049 | 01 | 13 | 09 | 7328 |
| SMABANSKAS WILLIAM | SMABANSKAS | PITTSTON | 40 | 0048 | 06 | 04 | 09 | 83638 |
| SMAGAL STANLEY | PETER M | PHILA | 51 | 0001 | 02 | 09 | 09 | 58126 |
| SMAGALAE ANNA | BRAUCHUS P | E BETH T | 63 | 3412 | 06 | 27 | 09 | 77959 |
| SMAGARINSKI SARAH | FOGELMAN D | PHILA | 51 | 0001 | 03 | 18 | 09 | 42398 |
| SMAIL ANDREW L | KEPPLE B | PARKS T | 03 | 2076 | 09 | 06 | 09 | 206328 |
| SMAIL BERTHA E | SLOAN E | LMSTN T | 16 | 2443 | 05 | 29 | 09 | 61060 |
| SMAIL BERYL | BUSH L | YOUNGWD | 65 | 0526 | 05 | 18 | 09 | 71030 |
| SMAIL EMMA G | NEISTER A | AVONMORE | 65 | 1527 | 03 | 12 | 09 | 28003 |
| SMAIL GENEVIEVE L | MCCANN L | JEANT | 65 | 1532 | 02 | 17 | 09 | 17852 |
| SMAIL GIRL | RAGER M | JOHNSTN | 11 | 0040 | 10 | 23 | 09 | 148261 |
| SMAIL GIRL | DORENS M | UNITY T | 65 | 3460 | 08 | 17 | 09 | 113250 |
| SMAIL HARRY E | RHODES E | INDIANA | 32 | 1296 | 09 | 22 | 09 | 131758 |
| SMAIL JAMES | LOCKARD J | INDIANA | 32 | 1296 | 07 | 13 | 09 | 97084 |
| SMAIL MINNIE M | HOWARD L | LEECHBG | 03 | 1040 | 03 | 04 | 09 | 33389 |
| SMAIL RUSSEL C | WOODSIDE S | BRKNRDG | 02 | 0116 | 02 | 28 | 09 | 14372 |
| SMAIL RUTH I | BAXTER E | CRL T | 63 | 3430 | 10 | 20 | 09 | 149734 |
| SMAIL VERDA | ALLSHOUSE S | SCOTTDL | 65 | 1540 | 01 | 22 | 09 | 8410 |
| SMAILER EDWARD M | MEREDITH E | PHILA | 51 | 0001 | 03 | 21 | 09 | 90997 |
| SMAJDA ANDREW | KARAP E | PGH | 02 | 0002 | 01 | 07 | 09 | 10300 |
| SMAJDA STEVE J | TOTT J | MIFFLN T | 02 | 2038 | 08 | 04 | 09 | 111833 |
| SMAKOWSKA WLADISLAWA | SOSOWSKA A | PHILA | 51 | 0001 | 10 | 18 | 09 | 174102 |
| SMAKULA MARY | MUSCO A | SOMRST T | 56 | 3277 | 12 | 18 | 09 | 187480 |
| SMALA MERI | POLANOFSKY | CENTER T | 32 | 2762 | 12 | 11 | 09 | 181613 |
| SMALE BOY | BREYFOGLE J | ALLENTN | 39 | 0031 | 09 | 14 | 09 | 126973 |
| SMALE GIRL | GILBERT D | CHNTHL T | 45 | 3058 | 06 | 16 | 09 | 76908 |
| SMALE LAURA T | SILFIECE L | POLK T | 45 | 3057 | 05 | 03 | 09 | 59607 |
| SMALES WILLIAM | THOMAS R | SPRGVL T | 58 | 3317 | 04 | 22 | 09 | 53144 |
| SMALES WILLIAM E | WILSON A | PATTON | 11 | 1133 | 09 | 01 | 09 | 169096 |
| SMALING FRANK | MARTIN M | LANCSTR | 36 | 0041 | 03 | 07 | 09 | 48616 |
| SMALINO PASEQUALO | COIRLINO F | PITTSTON | 40 | 0048 | 09 | 22 | 09 | 135109 |
| SMALINSKY EDWIN | WASICKA M | PHILA | 51 | 0001 | 07 | 23 | 09 | 108336 |
| SMALKO MARY | SMALKO M | SN SH T | 14 | 2371 | 06 | 20 | 09 | 199069 |
| SMALL ALICE M | TURICH A | MT CARML | 49 | 1407 | 12 | 23 | 09 | 183109 |
| SMALL ANNA B | BROWN E | MILES T | 14 | 2360 | 07 | 29 | 09 | 116336 |
| SMALL ANNIE | HABERMAN E | PHILA | 51 | 0001 | 02 | 25 | 09 | 26621 |
| SMALL ANNIE | CHILWUNK A | PHILA | 51 | 0001 | 01 | 19 | 09 | 12462 |
| SMALL CARL S | BURDICK M | OIL CITY | 61 | 0047 | 07 | 20 | 09 | 100716 |
| SMALL CHARLES | AUCKERMAN R | UNITY T | 65 | 3460 | 10 | 08 | 09 | 147237 |
| SMALL CORA I | CANON C | S CNSBG | 63 | 0911 | 02 | 01 | 09 | 21876 |
| SMALL DONALD C | GRAHAM F | FRANKLIN | 61 | 0037 | 07 | 17 | 09 | 96173 |

| | | | | | | |
|---|---|---|---|---|---|---|
| SMALL EDNA A | WILLIS M | PHILA | 51 | 0001 | 02 14 09 | 26531 |
| SMALL ELIZABETH | PARKER J | PHILA | 51 | 0001 | 08 03 09 | 126424 |
| SMALL ELMER | SMALL A | WLMSPRT | 41 | 0052 | 06 04 09 | 121227 |
| SMALL EVELYN M | KERR L | TITUSVL | 20 | 0050 | 12 27 09 | 194603 |
| SMALL FLORENCE M | MOHON F | GREEN T | 28 | 2681 | 08 29 09 | 111269 |
| SMALL FRANCES | MARA F | PHILA | 51 | 0001 | 07 23 09 | 199863 |
| SMALL FRANCIS | ONEILL M | PHILA | 51 | 0001 | 03 10 09 | 42511 |
| SMALL FRANK W | LANDERS A | SGR CK T | 61 | 3376 | 01 23 09 | 3150 |
| SMALL GERALDINE | HENRY C | N CTSQUA | 48 | 1606 | 04 27 09 | 83348 |
| SMALL GIRL | WINGERT S | GUILFD T | 28 | 2680 | 10 14 09 | 144962 |
| SMALL GIRL | OVENS S | ASHLEY | 40 | 1346 | 04 19 09 | 43889 |
| SMALL HELEN M | SMALL J | PHILA | 51 | 0001 | 01 06 09 | 27454 |
| SMALL IRENE M | ROSS I | PHILA | 51 | 0001 | 08 23 09 | 126391 |
| SMALL JOHN G | GRANT A | PHILA | 51 | 0001 | 04 01 09 | 57620 |
| SMALL JOSEPH | GALLAGHER M | PHILA | 51 | 0001 | 04 11 09 | 123460 |
| SMALL LAWRENCE L | HECKER P | PERRY T | 43 | 3038 | 04 11 09 | 53208 |
| SMALL MABLE V | LYNSY A | BETHEL T | 29 | 2703 | 06 21 09 | 87493 |
| SMALL MARGARET | BAIR C | SHRMNST | 21 | 1226 | 07 28 09 | 120315 |
| SMALL MARGARETT D | GORDEN R | DALE | 11 | 0304 | 01 11 09 | 2282 |
| SMALL MARGT L | MCKEAN E | PGH | 02 | 0002 | 06 09 09 | 88501 |
| SMALL MARY T | TURICK A | MT CARML | 49 | 1407 | 02 07 09 | 18685 |
| SMALL MILDRED | DAVIS E | PHILA | 51 | 0001 | 12 26 09 | 196712 |
| SMALL RALPH | SMALL L | SUNBURY | 49 | 1411 | 06 11 09 | 85365 |
| SMALL RICHARD E | LEASE A | CNWGO T | 01 | 2016 | 11 14 09 | 167526 |
| SMALL ROBERT | MURRAY K | PGH | 02 | 0002 | 03 03 09 | 40771 |
| SMALL ROBERT E | GAMBLE A | GREENVL | 43 | 1374 | 10 03 09 | 147334 |
| SMALL STELLA | POLIAN F | PHILA | 51 | 0001 | 08 13 09 | 126304 |
| SMALL THOMAS G | FARRA M | PHILA | 51 | 0001 | 05 19 09 | 92057 |
| SMALL VERA | PEPLEY C | SHADE T | 56 | 3270 | 06 18 09 | 80504 |
| SMALL WALLACE J | HANDELONG F | EASTON | 48 | 0036 | 12 17 09 | 179716 |
| SMALLBACH HENRY | CARLIN S | PHILA | 51 | 0001 | 10 23 09 | 174091 |
| SMALLCOMBE THOMAS G | PRISER F | PITTSTON | 40 | 0048 | 08 19 09 | 117645 |
| SMALLEY CLARA M | CHURCH M | RCHHL T | 30 | 2723 | 03 07 09 | 70842 |
| SMALLEY GIRL | MILLER O | S FRKN T | 63 | 3426 | 02 08 09 | 23417 |
| SMALLEY JAMES K | LAMBERT L | ELIZABTH | 02 | 1020 | 10 17 09 | 146565 |
| SMALLEY LAURA I | CARMICHEAL | DRAVOSBG | 02 | 0124 | 04 25 09 | 46125 |
| SMALLEY LUCILLE G | BRYANT A | JENNRSTN | 56 | 1459 | 09 28 09 | 165016 |
| SMALLEY MAUDE E | WAGNER M | ELK LK T | 56 | 3276 | 03 16 09 | 37800 |
| SMALLOCK ANNA | AFRAN C | MRN HTS | 49 | 0060 | 06 09 09 | 207935 |
| SMALLWEITZ GIRL | KATZ P | PHILA | 51 | 0001 | 05 18 09 | 92032 |
| SMALLWOOD CATH E | ENGLE B | YORK | 67 | 0053 | 01 27 09 | 10030 |
| SMALLWOOD GEORGE E | KLINE L | CHARLR | 63 | 1516 | 10 17 09 | 144919 |
| SMALLWOOD JAMES M | WOODWARD E | POTTSVL | 54 | 1444 | 09 26 09 | 135333 |
| SMALLWOOD KATHRYN E | ENGLE B | YORK | 67 | 0053 | 01 27 09 | 10030 |
| SMALOVITZ FANNIE | SHAPIRO E | PHILA | 51 | 0001 | 06 01 09 | 90461 |
| SMALOVITZ REGINA | GROOBER R | PHILA | 51 | 0001 | 04 15 09 | 73957 |
| SMALSKI MARY | SLONIMSKI M | WNSLW T | 33 | 2789 | 11 05 09 | 169423 |
| SMALT ROBERT | SMALT A | PGH | 02 | 0002 | 03 09 09 | 56622 |
| SMALTZ GRACE | LIGHT N | RICHLAND | 38 | 1594 | 05 14 09 | 65347 |
| SMALTZ HILDA A | PEIFFER K | JACKSN T | 38 | 2892 | 07 31 09 | 198307 |
| SMALUCHA JOHN | BARAN M | MCKS RKS | 02 | 1023 | 09 17 09 | 133256 |
| SMALUKAS FRANK | YODAITIS A | MAHNY CY | 54 | 1438 | 04 01 09 | 49258 |
| SMALUSHICK GEORGE | GALAKOO A | BANKS T | 13 | 2342 | 04 29 09 | 44185 |
| SMANDRANA ANNA | SMANDRANA M | JOHNSTN | 11 | 0040 | 04 03 09 | 48050 |

Smargiassi, Americus - Madalene Bartolini O-211125 Lacha & Cynon 11-30-09

| | | | | | | |
|---|---|---|---|---|---|---|
| SMANDRO MIKE | BJALTO M | PGH | 02 | 0002 | 02 19 09 | 24797 |
| SMARGESSIE BARTERLINE | ANELO T | ARCHBALD | 35 | 1315 | 12 01 09 | 176562 |
| SMARGIE NICHOLAS | DOKICH M | GERMAN T | 26 | 2662 | 03 15 09 | 208687 |
| SMARKOLA LAWRENCE | KOBASHA A | PHILA | 51 | 0001 | 06 19 09 | 123657 |
| SMARSCH DANIEL | STASINKO K | PGH | 02 | 0002 | 03 14 09 | 40725 |
| SMARSH JAMES A | HELFRICK L | CHMBRSBG | 28 | 1267 | 04 12 09 | 45335 |
| SMART EDWARD C | MACALOON L | WLKNSBG | 02 | 1035 | 04 11 09 | 55127 |
| SMART GEORGE J | BEARD J | ERIE | 25 | 0054 | 04 07 09 | 46397 |
| SMART GRACE | SHANK M | NOYES T | 18 | 2486 | 02 18 09 | 21359 |
| SMART HERMAN | SHILLER C | PHILA | 51 | 0001 | 08 09 09 | 126509 |
| SMART JAMES | JAMES E | HUSTON T | 17 | 0399 | 05 09 09 | 63565 |
| SMART MARY | JAMISON M | PHILA | 51 | 0001 | 01 27 09 | 12650 |
| SMART STILLBORN | HAYES T | JAY T | 24 | 2622 | 01 12 09 | 9587 |
| SMART STILLBORN | MESNER N | ELZBTH T | 02 | 2041 | 02 25 09 | 16067 |
| SMART VERDA E | ANDERSON A | FRNKLN T | 65 | 3472 | 06 24 09 | 83382 |
| SMART VERDE E | ANDERSON A | FRNKLN T | 65 | 3472 | 06 24 09 | 83382 |
| SMASH ANNIE | SIMRAT M | CARNEGIE | 02 | 1015 | 03 25 09 | 29581 |
| SMASONI VASCO | BIAGI A | CRL T | 63 | 3430 | 12 17 09 | 206803 |
| SMATHERS DORIS V | DOBSON M | RINGLD T | 33 | 2794 | 09 11 09 | 151908 |
| SMATHERS DORIS V | DOBSON M | RINGLD T | 33 | 2794 | 09 11 09 | 205534 |
| SMATHERS STILLBORN | THRUSH M | EVANS CY | 10 | 1113 | 01 30 09 | 13280 |
| SMATHERS WYLIE F | MCCASKEY C | GROVE CY | 43 | 1375 | 07 03 09 | 113392 |
| SMATRA MARY | SULAI M | ADAMS T | 11 | 2319 | 09 04 09 | 137218 |
| SMAWLEY MARGARET | DOWNES A | ALTOONA | 07 | 0032 | 03 13 09 | 27886 |
| SMAY ELIZABETH P | MAHAFFY I | PIKE T | 17 | 2456 | 02 22 09 | 15247 |
| SMAY HELEN M | KARFF K | DERRY T | 65 | 3458 | 12 21 09 | 179043 |
| SMAY LAWRENCE | KELLEY G | PGH | 02 | 0002 | 12 04 09 | Film ~~190777~~ 189023 |
| SMAY MARY E | FYE E | ADAMS T | 11 | 2319 | 01 29 09 | 8702 |
| SMAZ ROSY | ZEYLON J | RDSTN T | 26 | 2649 | 10 31 09 | 200800 |
| SMAZONI LEMA | BIAJO A | CRL T | 63 | 3430 | 11 11 09 | 166789 |
| SMEAD JOSEPH | GALLAGHER G | SPRING T | 14 | 2349 | 05 13 09 | 60029 |
| SMEAD MARTHA I | HOOVER M | S MHNG T | 32 | 2768 | 05 12 09 | 82548 |
| SMEAGLE/LADISLAUS | PLAGA F | DURYEA | 40 | 0085 | 07 18 09 | 95299 |
| SMEAK HERBERT C | MITCHELL C | CNLSVL T | 26 | 2652 | 09 15 09 | 128902 |
| SMEAL AUGUST L | FORSE E | COOPER T | 17 | 2471 | 04 29 09 | 48347 |
| SMEAL CHAS E | MILLER C | JUNIATA | 07 | 0238 | 03 18 09 | 48470 |
| SMEAL JAY | KAUGH C | COOPER T | 17 | 2471 | 04 06 09 | 48360 |
| SMEAL OWEN H | FEE L | CLEARFLD | 17 | 0379 | 12 09 09 | 205868 |
| SMEAL PAULINE E | HUBLER F | GRAHAM T | 17 | 2473 | 03 07 09 | 34531 |
| SMEALE BESSIE | NEARHOOD E | GRAHAM T | 17 | 2473 | 05 04 09 | 99741 |
| SMEALE BURTON | NEARHOOD E | GRAHAM T | 17 | 2473 | 05 04 09 | 99742 |
| SMEALE CHARLES | NEARHOOD E | GRAHAM T | 17 | 2473 | 05 04 09 | 99742 |
| SMEALE MAXWELL L | PALMER E | WALCETN | 17 | 0394 | 08 07 09 | 145359 |
| SMEALE OLIVE | NEARHOOD E | GRAHAM T | 17 | 2473 | 05 04 09 | 99741 |
| SMEARICK JULIA | SMEARICK K | HORTON T | 24 | 2620 | 02 14 09 | 28672 |
| SMEARMAN JOHN W | HOLLINGSHEA | SMFLD T | 31 | 2737 | 11 10 09 | 165124 |
| SMEARMAN WILLIAM E | JOHNS L | SALISBRY | 56 | 1463 | 08 17 09 | 120057 |
| SMEATON WM A | DISKIN M | PGH | 02 | 0002 | 12 13 09 | 197528 |
| SMEDEN PETER | NOVACK A | PITTSTON | 40 | 0048 | 02 08 09 | 203014 |
| SMEDLEY EDWARD W | SHAW H | PHILA | 51 | 0001 | 11 28 09 | 196236 |
| SMEDLEY FRANKLIN | RIGHTER I | PHILA | 51 | 0001 | 02 09 09 | 90932 |
| SMEDLEY HANNAH | SMEDLEY A | READING | 06 | 0049 | 07 31 09 | 118449 |
| SMEDLEY KATHERINE | BROWN G | PHILA | 51 | 0001 | 12 01 09 | 193698 |
| SMEDLEY MARTHA B | BURKEY E | EASTTN T | 15 | 2393 | 01 08 09 | 5943 |

Smeltzer, Glenn E - Bish D - 211310 - Armstrong - 2/5

| | | | | | | | | |
|---|---|---|---|---|---|---|---|---|
| SMEDLEY MARY C | SNYDER C | WESTTN T | 15 | 2410 | 10 | 07 | 09 | 155443 |
| SMEDLEY ROBERT V | FOREMAN E | W VCNT T | 15 | 2408 | 12 | 25 | 09 | 185903 |
| SMEGA ANDY | COCHINSKI A | BLKLK T | 11 | 2309 | 05 | 26 | 09 | 200762 |
| SMEGA STILLBORN | KENOSLKY M | STW T | 02 | 2044 | 09 | 29 | 09 | 133283 |
| SMEGAL HELEN | YOGVETSKI S | MTGMRY T | 32 | 2756 | 10 | 30 | 09 | 145061 |
| SMEGAL THERESA | BREININGER | S SHARON | 43 | 0362 | 08 | 31 | 09 | 137135 |
| SMEIGH ANNIE E | LEIGLER B | CENTER T | 50 | 3156 | 07 | 19 | 09 | 184818 |
| SMEIL FRANK | KUSH C | CONMGH T | 56 | 3262 | 12 | 11 | 09 | 177664 |
| SMEITZER EMMA J | TRAPP C | ALLENTN | 39 | 0031 | 03 | 10 | 09 | 27742 |
| SMEKAT NASTA | DOMORA J | MCKS RKS | 02 | 1023 | 09 | 28 | 09 | 133254 |
| SMEKTA JULLIA | DONCESKA A | SHNDAH | 54 | 1447 | 12 | 19 | 09 | 186943 |
| SMELAS JOSEPH C | ROTLER A | PGH | 02 | 0002 | 08 | 04 | 09 | 123268 |
| SMELIK MARTIN | GABUS M | WINTON | 35 | 0596 | 02 | 23 | 09 | 23908 |
| SMELKO GEORGE | SOROFSKA M | E HUNT T | 65 | 3559 | 04 | 01 | 09 | 52924 |
| SMELKO SUSIE | DURTO A | MORRIS T | 17 | 2472 | 09 | 13 | 09 | 133594 |
| SMELLOUSKY MARY | LESO M | MAHNY CY | 54 | 1438 | 06 | 22 | 09 | 81717 |
| SMELNOK PETER | PETRICK M | CRESSON | 11 | 1591 | 05 | 30 | 09 | 96650 |
| SMELSCER DOLORES V | PEDEN G | HMSTEAD | 02 | 0140 | 11 | 05 | 09 | 164850 |
| SMELTER JOSEPH | SZABRANSKIE | MT CARML | 49 | 1407 | 04 | 17 | 09 | 49648 |
| SMELTZ BOY | KEIFER | JACKSN T | 49 | 3130 | 02 | 20 | 09 | 181300 |
| SMELTZ DOROTHY A | LUTZ L | WLKNSBG | 02 | 1035 | 11 | 04 | 09 | 171775 |
| SMELTZ LENORA I | BURNS E | NTHMBRLD | 49 | 1408 | 05 | 21 | 09 | 66361 |
| SMELTZ STILLBORN | STAUFFER A | LANCSTR | 36 | 0041 | 03 | 31 | 09 | 32917 |
| SMELTZ STILLBORN | STAUFFER A | LANCSTR | 36 | 0041 | 03 | 31 | 09 | 32918 |
| SMELTZER BOY | BAKER E | GALETON | 53 | 1434 | 07 | 08 | 09 | 96575 |
| SMELTZER BOY | KLINGENSMIT | PL CK T | 03 | 2096 | 12 | 19 | 09 | 180004 |
| SMELTZER BOY | NOVAH M | RUSH T | 14 | 2361 | 10 | 21 | 09 | 151873 |
| SMELTZER BOY | SHELLHAMMER | KSKMTS T | 03 | 2066 | 02 | 17 | 09 | 13609 |
| SMELTZER CATHERINE J | STOUFFER I | SUSQNA T | 22 | 2594 | 08 | 28 | 09 | 113633 |
| SMELTZER CHARLES R | OLDHAM E | BLMFLD T | 05 | 2143 | 03 | 05 | 09 | 54919 |
| SMELTZER EDNA M | MYERS I | WNDSR T | 67 | 3512 | 12 | 29 | 09 | 197799 |
| SMELTZER ~~ELIZABETH~~ Mabel R. | BROWN E | CWNSNK T | 03 | 2067 | 09 | 28 | 09 | 136240 |
| SMELTZER EMILY G | LAWS S | FORD CY | 03 | 0173 | 01 | 31 | 09 | 16613 |
| SMELTZER ESTHER | SMELTZER J | WINDBER | 56 | 0094 | 07 | 04 | 09 | 104449 |
| SMELTZER FRANCIS B | CULP C | AVONMORE | 65 | 1527 | 09 | 23 | 09 | 127229 |
| SMELTZER GEORGE I | HOUSEHOLDER | WNDSR T | 67 | 3512 | 10 | 02 | 09 | 155722 |
| SMELTZER GEORGE W | FRICK M | SHAMOKIN | 49 | 1409 | 06 | 25 | 09 | 85249 |
| SMELTZER GERTRUDE R | DOVE M | MCKEESPT | 02 | 0021 | 08 | 03 | 09 | 115568 |
| SMELTZER HENRY M | LENNON M | HRSN TP | 02 | 2058 | 12 | 02 | 09 | 188297 |
| SMELTZER HORACE O | GENTZLER S | L WDSR T | 67 | 3523 | 08 | 07 | 09 | 112749 |
| SMELTZER IDA M | STROCHIEN L | PITCAIRN | 02 | 1028 | 09 | 24 | 09 | 135485 |
| SMELTZER IRA M | MOORE D | VANDGRFT | 65 | 1541 | 01 | 27 | 09 | 23124 |
| SMELTZER IRENE | MEADS J | RED LION | 67 | 0992 | 07 | 09 | 09 | 101909 |
| SMELTZER JENNIE K | KOCH M | MT JOY | 36 | 0607 | 08 | 14 | 09 | 116284 |
| SMELTZER JOHN F | WILLIAMSON | COAL T | 49 | 3117 | 01 | 23 | 09 | 8151 |
| SMELTZER MARY E | MADDOCKS L | DUNCNSVL | 07 | 0235 | 07 | 11 | 09 | 95291 |
| SMELTZER MARY V | MARKLEY L | L WDSR T | 67 | 3523 | 12 | 08 | 09 | 179988 |
| SMELTZER MEDA A | FREGIN A | WNDSR T | 67 | 3512 | 10 | 03 | 09 | 155724 |
| SMELTZER RAYMOND | WEAVER D | CHNCFD T | 67 | 3513 | 12 | 10 | 09 | 177402 |
| SMELTZER ROBERT O | JAUSS M | E PNSB T | 21 | 2556 | 10 | 27 | 09 | 149106 |
| SMELTZER RUTH A | SMELTZER J | WINDBER | 56 | 0094 | 07 | 04 | 09 | 104449 |
| SMELTZER STILLBORN | GRANT L | ADAMSBG | 65 | 0930 | 11 | 10 | 09 | 161034 |
| SMELTZER STILLBORN | STYLES A | HELLAM T | 67 | 3522 | 02 | 12 | 09 | 17222 |
| SMELTZER TINA M | WITSON C | SPRINGDL | 02 | 1607 | 08 | 01 | 09 | 120369 |

Smetak, Mildred E. – R. Brunslik – W. Huntingdon – 12/13 – 181270-09

Anna Smigo 4-8-09 – Barbara Ponchura – Hopewell Twp 43922
Smigelski Frances D – Yuknas Pethonella – D2 11942-09 alley 10-11-09

| | | | | | | |
|---|---|---|---|---|---|---|
| SMERDON MYRTLE | NEAT J | SCRANTON | 35 | 0004 | 01 18 09 | 7761 |
| SMERECKI JOHN | WACLAWOWSKA | PHILA | 51 | 0001 | 10 21 09 | 159969 |
| SMERECKY JAHN | KALAKOVITS | PGH | 02 | 0002 | 08 25 09 | 123190 |
| SMEREHIME WALTER | KRAMER L | TARENTUM | 02 | 1031 | 04 18 09 | 53818 |
| SMEREK GEORGE | MERKOJO M | FELL T | 35 | 2829 | 02 13 09 | 15397 |
| SMERHOUSKY ELIZABETH | SMERHOUSKY | PHILA | 51 | 0001 | 04 24 09 | 73963 |
| SMERHOUSKY MINERVA | SMERHOUSKY | PHILA | 51 | 0001 | 04 24 09 | 73964 |
| SMERICK JULIA | KRUPKO A | GILBERTN | 54 | 0787 | 02 13 09 | 16731 |
| SMERIGA MARY | YONOCHKO A | DONORA | 63 | 0958 | 01 07 09 | 2260 |
| SMERK ANNIE | MRAS M | SUSQNA T | 11 | 2304 | 11 05 09 | 161387 |
| SMERKIECE CHARZC | WAKIERY E | HAZLETON | 40 | 0039 | 07 27 09 | 96986 |
| SMERLOWITZ BOY | GUTTER R | WLKS BRE | 40 | 0051 | 01 10 09 | 9335 |
| SMERNOFF CAROLE | YOGLINSKY I | PHILA | 51 | 0001 | 06 19 09 | 90470 |
| SMEROSKY RAYMOND | VELLAR M | FREELAND | 40 | 1349 | 10 19 09 | 146921 |
| SMERSH HELEN | KASHMERO K | ELZBTH T | 02 | 2041 | 02 19 09 | 16054 |
| SMERTICK ANNA | SIVULICH M | WINDBER | 56 | 0094 | 04 28 09 | 208361 |
| SMERTKA ANTON | KLOC V | PGH | 02 | 0002 | 07 23 09 | 105994 |
| SMERTZ JOSEPH | BALDINGER H | OLYPHANT | 35 | 0590 | 01 07 09 | 208402 |
| SMETANA JOHN | HAVANSKA A | SHNDAH | 54 | 1447 | 02 17 09 | 102365 |
| SMETANA WILLIAM | ZELINSKY M | WLKNS T | 02 | 2064 | 11 27 09 | 207072 |
| SMETANKA ANDY | CAMINSKI A | NCHLSN T | 26 | 2661 | 11 05 09 | 199219 |
| SMETANOVSKI JOE | GALL A | M PLST T | 65 | 3467 | 01 15 09 | 5272 |
| SMETHNOFSKY KATY | MASTAR M | M PLST T | 65 | 3467 | 05 02 09 | 65067 |
| SMETZER FRANCIS B | CULP C | AVONMORE | 65 | 1527 | 09 23 09 | 127229 |
| SMEYNE HANNAH | LEVY F | PHILA | 51 | 0001 | 08 14 09 | 126480 |
| SMIALKOWSKI JADWIGA | KOLASINSKI | PHILA | 51 | 0001 | 05 23 09 | 92018 |
| SMIALOSKI ANNA | GALAJIN A | U S CL T | 02 | 2029 | 10 19 09 | 201585 |
| SMIAR CARL | LYDA B | SMITH T | 63 | 3403 | 09 06 09 | 128008 |
| SMIATOWSKA STANISLAW | SZYMCZAK F | PHILA | 51 | 0001 | 01 12 09 | 57904 |
| SMICK MARION I | HUMES A | MCKEESPT | 02 | 0021 | 06 18 09 | 81640 |
| SMICKLEY ANNA O | ERDELL K | ALLENTN | 39 | 0031 | 09 30 09 | 126902 |
| SMID JOE | DOMBOUK A | SEWKLY T | 65 | 3474 | 08 18 09 | 121516 |
| SMIDDLE GEORGE | MUSTER J | HEMPFD T | 65 | 3461 | 02 23 09 | 13569 |
| SMIDDLE WILLIAM | MUSTER J | HEMPFD T | 65 | 3461 | 02 23 09 | 13568 |
| SMIDILI MARIA | PINO F | PHILA | 51 | 0001 | 11 20 09 | 175740 |
| SMIDROWICZ OLES | ZYGAROWSKY | SCOTT T | 02 | 2030 | 05 13 09 | 60344 |
| SMIDT MARY | KUTYAN T | WAYNE T | 37 | 2871 | 12 01 09 | 179956 |
| SMIELY FRANCIS | CREPA C | NW CASTL | 37 | 0046 | 08 20 09 | 116866 |
| SMIETANA STEFANA | MARKUSKA M | PHILA | 51 | 0001 | 08 22 09 | 140944 |
| SMIETANKA FRANCISZKA | SWIDER J | PTSTN T | 40 | 2948 | 02 22 09 | 20505 |
| SMIGELSKI FRANCES | ENKMILE B | S FAYT T | 02 | 2047 | 10 01 09 | 151247 |
| SMIGELSKY JOSEPH | MIHALIK M | ADAMS T | 11 | 2319 | 11 03 09 | 205402 |
| SMIGIEL HELENA | SKRZYCKI M | READING | 06 | 0049 | 08 12 09 | 135999 |
| SMIGIEL HELENA | MADROK J | DURYEA | 40 | 0085 | 10 29 09 | 146113 |
| SMIGO ANDREW | HUR E | MAHNY CY | 54 | 1438 | 03 01 09 | 81790 |
| SMIHE EMANUEL | SHIVHILNI S | PHILA | 51 | 0001 | 09 24 09 | 142986 |
| SMIHULA PAUL | LOJKA L | M PLST T | 65 | 3467 | 11 11 09 | 167003 |
| SMIKE MARY | MACHER M | ADAMS T | 11 | 2319 | 08 27 09 | 119440 |
| SMIKUTZKA WADISLAV | KAFEHENSKI | DKSN CTY | 35 | 0581 | 02 21 09 | 15416 |
| SMILEY ANNIE | BERRY A | W HMSTD | 02 | 0165 | 09 09 09 | 172090 |
| SMILEY CHARLES B | BOWE M | FRANKLIN | 61 | 0037 | 05 06 09 | 62510 |
| SMILEY EDITH M | LEWIS E | PHILA | 51 | 0001 | 12 06 09 | 193911 |
| SMILEY EDNA E | BOYD E | GERMAN T | 26 | 2662 | 08 18 09 | 115989 |
| SMILEY EDNIE | BOYD E | GERMAN T | 26 | 2662 | 08 18 09 | 115989 |

| | | | | | | | |
|---|---|---|---|---|---|---|---|
| SMILEY EFFIE M | DAVIS M | FRANKLIN | 61 | 0037 | 06 | 06 | 09 | 79374 |
| SMILEY ELLA | COLE L | PHILA | 51 | 0001 | 08 | 25 | 09 | 126387 |
| SMILEY EMILY L | PAUL O | E STDSBG | 45 | 1388 | 01 | 26 | 09 | 2969 |
| SMILEY FLORENCE I | CAREY E | GRANVL T | 08 | 2210 | 10 | 21 | 09 | 145592 |
| SMILEY JOY R | OSBORNE D | NW CASTL | 37 | 0046 | 02 | 20 | 09 | 19792 |
| SMILEY LOUISE | CORL E | STEELTON | 22 | 0458 | 06 | 29 | 09 | 208366 |
| SMILEY ROBT G | GORDON L | FRANKLIN | 61 | 0037 | 10 | 22 | 09 | 146961 |
| SMILEY SARAH H | CANNON N | PHILA | 51 | 0001 | 01 | 14 | 09 | 12440 |
| SMILEY SARAH L | LINDSEY M | FRANKLIN | 61 | 0037 | 04 | 02 | 09 | 46953 |
| SMILEY STILLBORN | MAYO Z | NTNGHM T | 63 | 3431 | 03 | 12 | 09 | 31305 |
| SMILEY WM | UHRICH M | PGH | 02 | 0002 | 11 | 14 | 09 | 173244 |
| SMILK SILVA | KIRSCHEN I | PHILA | 51 | 0001 | 05 | 23 | 09 | 92102 |
| SMILKO PETER | SMEREKANICZ | CASS T | 54 | 3219 | 05 | 12 | 09 | 65144 |
| SMILNAK ANNA | GURAH E | WINTON | 35 | 0596 | 12 | 04 | 09 | 189420 |
| SMILONSKY CLARA | COLONSKY B | PHILA | 51 | 0001 | 02 | 10 | 09 | 26624 |
| SMILOVITZ RUBEN | GREENBERGH | SCOTT T | | | | 03 | 09 | 162108 |
| SMILOVITZ SILVA | KATZ B | PHILA | 51 | | 01 | 23 | 09 | 11999 |
| SMILOWITZ ANNIE | SHAPIRO H | PHILA | 51 | 0001 | 10 | 12 | 09 | 159979 |
| SMILOWSKA HELENA | ADAMSKA A | PHILA | 51 | 0001 | 05 | 10 | 09 | 75755 |
| SMINDAK STEPHEN | MIKULAKA C | PORTG T | 11 | 2316 | 02 | 01 | 09 | 206520 |
| SMINHEY BOY | RENN H | SHAMOKIN | 49 | 1409 | 09 | 03 | 09 | 136945 |
| SMINK OLIVER | RHOADS G | E CAMN T | 49 | 3132 | 02 | 18 | 09 | 22772 |
| SMINK OSCAR P | WILLOW P | SUNBURY | 49 | 1411 | 02 | 16 | 09 | 22009 |
| SMINKEY LOYS A | DERK T | SHAMOKIN | 49 | 1409 | 01 | 29 | 09 | 8118 |
| SMIRAGLIA DOMENICA | SCELSE R | WLKNSBG | 02 | 1035 | 11 | 13 | 09 | 171782 |
| SMIRAGLIA DOMENICA | SCELSI R | WLKNSBG | 02 | 0168 | 11 | 13 | 09 | 205499 |
| SMIRAGLIA JOSEPH | PECORA C | HAZLETON | 40 | 0039 | 05 | 09 | 09 | 63105 |
| SMIRK EDWARD | BARTON M | JFRSN T | 02 | 2060 | 06 | 09 | 09 | 92292 |
| SMIRK JULIA | FETTER M | CENTER T | 32 | 2762 | 03 | 15 | 09 | 80388 |
| SMISZEK WIKTORIA | GORDEN M | MT CML T | 49 | 3115 | 12 | 22 | 09 | 183165 |
| SMIT AGNESA | CELNER M | M PLST T | 65 | 3467 | 07 | 08 | 09 | 99140 |
| SMIT ANDRAS | HORVAT F | S BETHLM | 48 | 1421 | 05 | 27 | 09 | 68483 |
| SMIT ANNIE | EPNER L | PGH | 02 | 0002 | 12 | 07 | 09 | 190763 |
| SMIT BOY | RUSKA H | S FAYT T | 02 | 2047 | 02 | 09 | 09 | 20270 |
| SMIT IGNAC | MYVEYSISCIA | BOSWELL | 56 | 0065 | 08 | 15 | 09 | 110558 |
| SMIT MORSELA | JITLJER M | NWPRT T | 40 | 2928 | 05 | 07 | 09 | 66001 |
| SMIT SARA | BOROTSKY P | PHILA | 51 | 0001 | 04 | 04 | 09 | 73979 |
| SMIT STILLBORN | HOVANIS M | UNITY T | 65 | 3460 | 07 | 31 | 09 | 96371 |
| SMITH ADA | BODKIN L | PHILA | 51 | 0001 | 01 | 27 | 09 | 11783 |
| SMITH ADAM | BOWERS U | DUNMORE | 35 | 0582 | 03 | 23 | 09 | 199028 |
| SMITH ADAM B | DARONE J | YORK | 67 | 0053 | 03 | 10 | 09 | 39845 |
| SMITH AGNES | DAVIS E | PHILA | 51 | 0001 | 02 | 22 | 09 | 26626 |
| SMITH AGNES E | DEVINE M | MEDIA | 23 | 1238 | 09 | 08 | 09 | 133765 |
| SMITH AGNES E | CURLEY A | PHILA | 51 | 0001 | 11 | 01 | 09 | 200166 |
| SMITH AGNES G | SMITH E | PHILA | 51 | 0001 | 04 | 06 | 09 | 73944 |
| SMITH AGNES M | MURPHY R | PGH | 02 | 0002 | 08 | 15 | 09 | 123217 |
| SMITH AGNES M | FLYNN M | BRIDGEPT | 46 | 1392 | 08 | 15 | 09 | 144349 |
| SMITH ALBERT | POLHERT K | S SHARON | 43 | 0362 | 01 | 03 | 09 | 8257 |
| SMITH ALBERT B | MCINNIS E | CORRY | 25 | 0035 | 04 | 08 | 09 | 45708 |
| SMITH ALBERT E | AYERS H | PITTSTON | 40 | 0666 | 10 | 03 | 09 | 206712 |
| SMITH ALBERT G | ZIMMERMAN B | ORWIGSBG | 54 | 1442 | 12 | 17 | 09 | 185250 |
| SMITH ALBERT L | STRINGER E | REDBK T | 16 | 2444 | 07 | 03 | 09 | 97329 |
| SMITH ALBERTA | NUTTALL M | CHESTER | 23 | 0009 | 09 | 10 | 09 | 128377 |
| SMITH ALBERTA | WHITE S | BNTLYVL | 63 | 1511 | 09 | 26 | 09 | 143467 |

~~Smith, Andrew~~ ~~Andricko~~ 195530 ~~Pearl Shasta~~

Smith, Angeline Ann D-210438 Mary Catherine Kerper Westmd Co 9-9-09

| | | | | | | |
|---|---|---|---|---|---|---|
| SMITH ALBERTTA | NEEL A | PGH | 02 | 0002 | 10 03 09 | 157227 |
| SMITH ALDEN T | TEWELL A | MANN T | 05 | 2146 | 12 16 09 | 178653 |
| SMITH ALENA M | TOWNSEND P | CHESTER | 23 | 0009 | 09 24 09 | 128409 |
| SMITH ALEXANDER | BRUNGES G | | 66 | 3493 | 12 28 09 | 197863 |
| SMITH ALFRED | HATROHSKA A | SCRANTON | 35 | 0004 | 09 19 09 | 136546 |
| SMITH ALFRED F | HUGHES M | PHILA | 51 | 0001 | 04 01 09 | 74018 |
| SMITH ALFRED H | KITCHEN E | TAMAQUA | 54 | 1448 | 10 16 09 | 154391 |
| SMITH ALFRED J | DANFORTH E | BUTLER | 10 | 1109 | 02 10 09 | 13762 |
| SMITH ALFRED L | MALONE O | RDSTN T | 26 | 2649 | 09 18 09 | Film 1-27827 142716 |
| SMITH ALFRED M | CLARK A | MRLND T | 41 | 2955 | 05 13 09 | 63541 |
| SMITH ALFRED P | HALL I | HEMPFD T | 65 | 3461 | 05 21 09 | 62642 |
| SMITH ALFRED W | TROUTMAN M | BDFRD T | 05 | 2123 | 11 10 09 | 177560 |
| SMITH ALICE E | WELSH H | LOCK HVN | 18 | 0043 | 10 12 09 | 149008 |
| SMITH ALICE E | WOLFGANG L | SPRFLD T | 67 | 3508 | 03 10 09 | 33161 |
| SMITH ALICE G | EAPING E | CONMGH T | 56 | 3262 | 01 26 09 | 14406 |
| SMITH ALICE I | BAIR M | WASHNGTN | 63 | 1520 | 07 28 09 | 121308 |
| SMITH ALICE L | HOFFMAN A | MORTON | 23 | 0472 | 04 03 09 | 50233 |
| SMITH ALICE L | MORRIS E | CLARION | 16 | 1168 | 02 14 09 | 15150 |
| SMITH ALICE M | WANNER C | POTTSTN | 46 | 1402 | 05 03 09 | 67027 |
| SMITH ALICE P | PARRY L | LANSFORD | 13 | 0330 | 12 30 09 | 182616 |
| SMITH ALICE R | RAUSCH E | LYNN T | 39 | 2911 | 06 10 09 | 170987 |
| SMITH ALLAN B | BORDEN R | CANONSBG | 63 | 1514 | 05 28 09 | 60636 |
| SMITH ALLEN F | HELB L | SPRFLD T | 67 | 3508 | 09 01 09 | 132697 |
| SMITH ALMA | SMITH N | UNION T | 31 | 2740 | 07 27 09 | 99406 |
| SMITH ALMA M | RICHEY M | INDPNC T | 63 | 3428 | 08 13 09 | 121800 |
| SMITH ALOYSUIS | DOLL E | PHILA | 51 | 0001 | 03 20 09 | 72831 |
| SMITH ALVERTA | HOAK M | N HUNT T | 65 | 3463 | 01 18 09 | 3715 |
| SMITH ALVERTH | BOWMAN I | HOPEWL T | 67 | 3518 | 06 25 09 | 85603 |
| SMITH AMELIA | THOMAS V | ROSTVR T | 65 | 3466 | 12 30 09 | 183280 |
| SMITH AMOS M | LEATHERS S | RENOVO | 18 | 1194 | 02 01 09 | 21344 |
| SMITH AMY M | JOHNSON S | LMSTN T | 16 | 2443 | 08 08 09 | 145486 |
| SMITH ANDREW W | PAGEE M | PHILA | 51 | 0001 | 02 07 09 | 26600 |
| SMITH ANITA M | BROOKS L | PHILA | 51 | 0001 | 12 01 09 | 193765 |
| SMITH ANNA | KUTARNIA A | FRST CTY | 58 | 1471 | 04 02 09 | 46993 |
| SMITH ANNA | MAJAR A | MATAMRS | 52 | 0078 | 09 29 09 | 133701 |
| SMITH ANNA | GALLAGHER M | MCADOO | 54 | 1437 | 12 26 09 | 195291 |
| SMITH ANNA A | MUMMA M | CUMRU T | 06 | 2180 | 06 05 09 | 84378 |
| SMITH ANNA A | SHEAK F | PHILA | 51 | 0001 | 12 17 09 | 196714 |
| SMITH ANNA B | HESSE L | TRTL CRK | 02 | 0161 | 08 19 09 | 120520 |
| SMITH ANNA C | SEARER L | DERRY T | 44 | 3043 | 09 26 09 | 132438 |
| SMITH ANNA E | JORDAN M | DUBOIS | 17 | 1182 | 05 08 09 | 61345 |
| SMITH ANNA E | STEWART E | PGH | 02 | 0002 | 04 18 09 | 56106 |
| SMITH ANNA F | UNCAPHER L | BLAIRSVL | 32 | 1292 | 01 22 09 | 1037 |
| SMITH ANNA G | DRANDE A | RADNOR T | 23 | 2615 | 09 19 09 | 138910 |
| SMITH ANNA K | PISAGNO J | PGH | 02 | 0002 | 05 24 09 | 71884 |
| SMITH ANNA M | HAAS M | LANCSTR | 36 | 0041 | 05 12 09 | 64164 |
| SMITH ANNA M | GUMMEL M | PHILA | 51 | 0001 | 04 19 09 | 203717 |
| SMITH ANNA M | LEVINS M | PHILA | 51 | 0001 | 09 03 09 | 143034 |
| SMITH ANNA M | SMITH L | PHILA | 51 | 0001 | 10 11 09 | 160151 |
| SMITH ANNA M | GILLIAN M | PHILA | 51 | 0001 | 02 14 09 | 26569 |
| SMITH ANNA M | CATTERTON M | PHILA | 51 | 0001 | 12 28 09 | 193830 |
| SMITH ANNA P | FETTERHOFF | REYNDSVL | 33 | 1308 | 03 22 09 | 36616 |
| SMITH ANNIA | DEAL C | N UN T | 26 | 2667 | 01 20 09 | 22685 |
| SMITH ANNIE | JONES A | S BFLO T | 03 | 2069 | 05 12 09 | 62432 |

| | | | | | | |
|---|---|---|---|---|---|---|
| SMITH ANNIE | ROBINSON M | PHILA | 51 | 0001 | 08 13 09 | 126312 |
| SMITH ANNIE | DIGERY G | MAHNY CY | 54 | 1438 | 06 09 09 | 81707 |
| SMITH ANNIE | NICHOLAS M | S BETHLM | 48 | 1421 | 09 19 09 | 136722 |
| SMITH ANNIE | VARMINSKI F | PLYMTH T | 40 | 2937 | 01 10 09 | 6955 |
| SMITH ANNIE | BERINGER A | PHILA | 51 | 0001 | 03 27 09 | 42407 |
| SMITH ANNIE | CINO M | MCKEESPT | 02 | 0021 | 03 26 09 | 33443 |
| SMITH ANNIE E | CHRISTMAN S | LIGONIER | 65 | 1533 | 01 04 09 | 4915 |
| SMITH ANNIE M | SHOOP C | ANTIS T | 07 | 2188 | 03 01 09 | 28758 |
| SMITH ANTHONY | SMITH M | DURYEA | 40 | 0085 | 01 15 09 | 2147 |
| SMITH ANTHONY | LYNSKEY M | CHESTER | 23 | 0009 | 08 20 09 | 110773 |
| SMITH ANTON H | JEFFRIS A | UNIONTN | 26 | 1265 | 02 09 09 | 202194 |
| SMITH ANTON R | DECKER L | SCOTT T | 64 | 3443 | 07 29 09 | 119739 |
| SMITH ARDEAN L | LUTZ S | RED LION | 67 | 0992 | 07 28 09 | 101906 |
| SMITH ARLENE E | MCCLONE A | SCRANTON | 35 | 0004 | 09 02 09 | 136536 |
| SMITH ARLENE E | MCSHANE A | SCRANTON | 35 | 0004 | 09 02 09 | 136536 |
| SMITH ARLINE | SNYDER E | L TMSG T | 13 | 2347 | 09 30 09 | 135471 |
| SMITH ARTHUR | BARBAR M | PHILA | 51 | 0001 | 04 20 09 | 57544 |
| SMITH ARTHUR | BERNARDING | CRL T | 63 | 3430 | 04 02 09 | 49542 |
| SMITH ARTHUR | OVERHOLT B | BDMSTR T | 09 | 2263 | 01 21 09 | 8665 |
| SMITH ARTHUR H | TOBIN M | READING | 06 | 0049 | 05 20 09 | 67486 |
| SMITH ARTHUR L | BROWN B | RINGLD T | 33 | 2794 | 05 27 09 | 67260 |
| SMITH ARTHUR W | FOOTE A | DUNMORE | 35 | 0582 | 10 19 09 | 163118 |
| SMITH ARVIL | POALE A | MANN T | 05 | 2146 | 08 12 09 | 129263 |
| SMITH AUDREY | SMITH B | PGH | 02 | 0002 | 04 03 09 | 56150 |
| SMITH AUDREY B | QUICK M | KANE | 42 | 1368 | 06 10 09 | 97729 |
| SMITH AUGUSTUS S | HANDY R | W CHSTR | 15 | 1165 | 09 07 09 | 138683 |
| SMITH AUSTIN | SMITH Z | PGH | 02 | 0002 | 11 12 09 | 173246 |
| SMITH AUSTIN B | BALL A | NW CASTL | 37 | 0046 | 07 28 09 | 99950 |
| SMITH AUSTIN T | SHORT M | L PVDC T | 46 | 3093 | 02 20 09 | 19884 |
| SMITH BARBARA M | MASLAND M | PHILA | 51 | 0001 | 12 17 09 | 193790 |
| SMITH BARBRA | STEIN B | UNITY T | 65 | 3460 | 10 07 09 | 147224 |
| SMITH BARNEY F | LUCAS L | CHPMN T | 18 | 2488 | 02 25 09 | 21351 |
| SMITH BEATRICE G | ROBINSON H | ELKLAND | 59 | 1482 | 06 26 09 | 79030 |
| SMITH BELLA | STEPAKOF D | PHILA | 51 | 0001 | 03 08 09 | 42558 |
| SMITH BELLE | JOHNSON R | N EAST | 25 | 2639 | 08 17 09 | 117267 |
| SMITH BENJAMIN L | SHAW F | FOSTER T | 40 | 2926 | 10 19 09 | 146946 |
| SMITH BENJAMIN M | MCCOMB A | OLD FRG | 35 | 0591 | 07 30 09 | 204564 |
| SMITH BERNARD | SNELL S | L WDSR T | 67 | 3523 | 05 15 09 | 61988 |
| SMITH BERNARD | WAGNER A | REYNDSVL | 33 | 1308 | 09 01 09 | 136085 |
| SMITH BERNARD | HASLET I | PGH | 02 | 0002 | 11 09 09 | 173315 |
| SMITH BERNICE A | WINNER C | GREENVL | 43 | 1374 | 09 08 09 | 147342 |
| SMITH BERNICE A | BRENNER N | GREEN T | 43 | 3023 | 02 05 09 | 32742 |
| SMITH BERT | GIVEN A | HRSN TP | 02 | 2058 | 12 03 09 | 188296 |
| SMITH BERTAN S | KELLOW H | PEN ARGL | 48 | 1419 | 04 09 09 | 51617 |
| SMITH BERTHA | THORNE M | PHILA | 51 | 0001 | 08 06 09 | 126400 |
| SMITH BERTHA | BROADNOX B | PHILA | 51 | 0001 | 12 29 09 | 193868 |
| SMITH BERTHA M | HALDMAN E | READING | 06 | 0049 | 11 15 09 | 169196 |
| SMITH BERTIE R | DAVENPORT E | ROSTVR T | 65 | 3466 | 04 03 09 | 49370 |
| SMITH BERTRAM T | UNDERCOFFER | NW KNSTN | 65 | 1538 | 09 13 09 | 134391 |
| SMITH BERYL L | BANKS E | HBG | 22 | 0038 | 07 14 09 | 96825 |
| SMITH BESSIE | MORGAN S | PGH | 02 | 0002 | 12 04 09 | 190779 |
| SMITH BESSIE | MILLER O | W S CL T | 05 | 2134 | 03 11 09 | 203422 |
| SMITH BESSIE C | MOORE E | UNITY T | 65 | 3460 | 11 22 09 | 164372 |
| SMITH BESSIE J | BERKEBILE B | HKRY T | 27 | 2675 | 04 08 09 | 69835 |

| | | | | | | |
|---|---|---|---|---|---|---|
| SMITH BESSIE L | REEDY M | MEADE T | 20 | 2553 | 09 21 09 | 166912 |
| SMITH BEULAH | ECK E | TOPTON | 06 | 0230 | 05 05 09 | 69674 |
| SMITH BEULAH M | GRAHAM C | RNDLPH T | 20 | 2523 | 04 20 09 | 47346 |
| SMITH BLAKE A | MILLER M | DUBOIS | 17 | 1182 | 08 13 09 | 112127 |
| SMITH BLANCH L | WILSON N | SHIPNSBG | 21 | 1225 | 02 14 09 | 22406 |
| SMITH BOY | FISHER M | SUNBURY | 49 | 1411 | 03 06 09 | 68637 |
| SMITH BOY | DUVIAL L | NAZARETH | 48 | 1418 | 05 17 09 | 66167 |
| SMITH BOY | DEEM S | MIFFLN T | 02 | 2038 | 05 24 09 | 61188 |
| SMITH BOY | ROSS A | MEADVL | 20 | 0044 | 05 18 09 | 65111 |
| SMITH BOY | KUNKEL M | ALBANY T | 06 | 2170 | 05 08 09 | 64442 |
| SMITH BOY | SMITH G | PGH | 02 | 0002 | 05 21 09 | 71843 |
| SMITH BOY | KEEHNER B | ELDRED T | 45 | 3059 | 04 07 09 | 59615 |
| SMITH BOY | AHNER M | COPLAY | 39 | 1144 | 05 12 09 | 60606 |
| SMITH BOY | MULLEN S | WSHGTN T | 26 | 2658 | 05 05 09 | 62353 |
| SMITH BOY | BEADON I | STEELTON | 22 | 0458 | 04 28 09 | 52885 |
| SMITH BOY | HARPST H | CLARION | 16 | 1168 | 05 23 09 | 60806 |
| SMITH BOY | WEISS C | SLOCUM T | 40 | 2930 | 03 21 09 | 50556 |
| SMITH BOY | HOYLAND F | JOHNSTN | 11 | 0040 | 04 10 09 | 48079 |
| SMITH BOY | ALLTSON J | JOHNSTN | 11 | 0040 | 04 22 09 | 48115 |
| SMITH BOY | ALLISON J | JOHNSTN | 11 | 0040 | 04 22 09 | 48116 |
| SMITH BOY | OLINGER M | RYBRN T | 03 | 2075 | 04 03 09 | 48382 |
| SMITH BOY | MCCARTHY M | WLKS BRE | 40 | 0051 | 07 16 09 | 104100 |
| SMITH BOY | JOHNSTON L | WASHNGTN | 63 | 1520 | 06 18 09 | 104429 |
| SMITH BOY | CLUTTER O | WASHNGTN | 63 | 1520 | 08 23 09 | 121254 |
| SMITH BOY | WILLIAMS L | RALPHO T | 49 | 3135 | 08 14 09 | 119662 |
| SMITH BOY | SCHAUENBERG | E ALN T | 48 | 3139 | 09 25 09 | 127737 |
| SMITH BOY | DECH B | MOORE T | 48 | 3141 | 09 30 09 | 127747 |
| SMITH BOY | SMITH | PHILA | 51 | 0001 | 07 01 09 | 124239 |
| SMITH BOY | LOGAN C | OLIVER T | 50 | 3170 | 09 11 09 | 134641 |
| SMITH BOY | DONAHEY V | MEAD T | 62 | 3378 | 06 19 09 | 77949 |
| SMITH BOY | BROTHERS E | MCHSTR T | 67 | 3526 | 09 02 09 | 139350 |
| SMITH BOY | SMITH E | WAYNESBG | 30 | 1277 | 09 12 09 | 138828 |
| SMITH BOY | MCLAUGHLIN | JACKSN T | 30 | 2721 | 08 15 09 | 134659 |
| SMITH BOY | SWASY L | BLKLK T | 32 | 2754 | 06 28 09 | 77032 |
| SMITH BOY | DOYLE K | BVR FLS | 04 | 1048 | 04 27 09 | 76818 |
| SMITH BOY | SMITH M | HOPEWELL | 05 | 1060 | 01 21 09 | 4030 |
| SMITH BOY | SMITH E | MANN T | 05 | 2146 | 01 03 09 | 1468 |
| SMITH BOY | CALDWELL H | DRAVOSBG | 02 | 0124 | 01 05 09 | 2172 |
| SMITH BOY | MURRAY S | HUMLSTN | 22 | 1232 | 01 16 09 | 3685 |
| SMITH BOY | THOMAS M | WASHNGTN | 63 | 1520 | 06 05 09 | 86921 |
| SMITH BOY | BARTHOLOMUE | GIBSON T | 58 | 3303 | 06 20 09 | 82774 |
| SMITH BOY | KNIGHT E | NESHNK T | 37 | 2884 | 06 04 09 | 82884 |
| SMITH BOY | GEORGE K | HAZLETON | 40 | 0039 | 06 13 09 | 80021 |
| SMITH BOY | GRIFFITH C | W WYOMG | 40 | 0661 | 06 08 09 | 87316 |
| SMITH BOY | HABERBECK M | PGH | 02 | 0002 | 06 18 09 | 88517 |
| SMITH BOY | PARKER V | ATHENS T | 20 | 2543 | 06 21 09 | 84623 |
| SMITH BOY | SMITH L | MEADVL | 20 | 0044 | 07 29 09 | 99087 |
| SMITH BOY | MAUNTOSH A | PORTG T | 11 | 2316 | 07 02 09 | 101208 |
| SMITH BOY | KNOWLS A | OHIO T | 04 | 2103 | 07 16 09 | 93371 |
| SMITH BOY | WILKINS B | BLMFLD T | 20 | 2542 | 07 25 09 | 101819 |
| SMITH BOY | KISTLER L | DUQUESNE | 02 | 1018 | 07 06 09 | 94867 |
| SMITH BOY | FOLEY M | PGH | 02 | 0002 | 10 24 09 | 157181 |
| SMITH BOY | HENKEY M | PGH | 02 | 0002 | 07 22 09 | 105987 |
| SMITH BOY | ELY I | MXTWNY T | 06 | 2168 | 08 10 09 | 132132 |

| | | | | | | | |
|---|---|---|---|---|---|---|---|
| SMITH BOY | WILTMAN C | CUMRU T | 06 | 2180 | 04 | 23 09 | 51947 |
| SMITH BOY | HIMMELBERGE | SPRING T | 06 | 2184 | 12 | 24 09 | 186233 |
| SMITH BOY | EDNIE M | DUQUESNE | 02 | 1018 | 11 | 03 09 | 162964 |
| SMITH BOY | WAGNER K | PGH | 02 | 0002 | 11 | 29 09 | 173386 |
| SMITH BOY | POULSON A | GREENSBG | 65 | 1531 | 01 | 01 09 | 3291 |
| SMITH BOY | WILLIAMS M | N UN T | 26 | 2667 | 07 | 21 09 | 120477 |
| SMITH BOY | WILKINSON E | GRNFLD T | 25 | 2646 | 10 | 03 09 | 155572 |
| SMITH BOY | BOSSLER C | HEGINS T | 54 | 3240 | 09 | 25 09 | 137967 |
| SMITH BOY | MOLL I | WAYNE T | 54 | 3213 | 11 | 09 09 | 161029 |
| SMITH BOY | REMALY A | BATH | 48 | 1415 | 10 | 05 09 | 144178 |
| SMITH BOY | SCHULTZ H | ASHLAND | 54 | 1435 | 12 | 04 09 | 176829 |
| SMITH BOY | WINKLE M | SUNBURY | 49 | 1411 | 11 | 21 09 | 171287 |
| SMITH BOY | KUEHNER B | ELDRED T | 45 | 3059 | 04 | 07 09 | 44436 |
| SMITH BOY | BARBER M | ML CRK T | 43 | 3031 | 11 | 21 09 | 168145 |
| SMITH BOY | KOCH E | S BETHLM | 48 | 1421 | 08 | 02 09 | 119249 |
| SMITH BOY | SHANT C | S BETHLM | 48 | 1421 | 08 | 08 09 | 119186 |
| SMITH BOY | NEWELL C | TRAFFORD | 65 | 0965 | 10 | 17 09 | 154612 |
| SMITH BOY | KERTH D | CALIFRNA | 63 | 1513 | 04 | 03 09 | 145047 |
| SMITH BOY | HORSEY S | PHILA | 51 | 0001 | 10 | 14 09 | 160028 |
| SMITH BOY | CHRISTMAN L | ALLENTN | 39 | 0031 | 11 | 21 09 | 160740 |
| SMITH BOY | WEISSER L | SLSBRY T | 39 | 2914 | 08 | 07 09 | 109405 |
| SMITH BOY | GAYLE M | PHILA | 51 | 0001 | 09 | 28 09 | 142915 |
| SMITH BOY | OBOYLE L | AVOCA | 40 | 0635 | 11 | 22 09 | 160953 |
| SMITH BOY | SHAW F | FOSTER T | 40 | 2926 | 10 | 19 09 | 146947 |
| SMITH BOY | MOHLE I | SGR CK T | 61 | 3376 | 12 | 18 09 | 180316 |
| SMITH BOY | DEAL G | LARMR T | 56 | 3283 | 10 | 27 09 | 150411 |
| SMITH BOY | OBRIEN A | RANSOM T | 35 | 2820 | 12 | 12 09 | 185133 |
| SMITH BOY | | PGH | 02 | 0002 | 03 | 19 09 | 201501 |
| SMITH BOY | WATTS R | PGH | 02 | 0002 | 09 | 30 09 | 156374 |
| SMITH BOY | BULTON T | SCRANTON | 35 | 0004 | 10 | 28 09 | 169692 |
| SMITH BOY | KREPLAR A | SCRANTON | 35 | 0004 | 01 | 25 09 | 200677 |
| SMITH BOY | WRAKLAND M | BECRA T | 17 | 2455 | 03 | 16 09 | 29685 |
| SMITH BOY | STINER M | RENOVO | 18 | 1194 | 02 | 05 09 | 21347 |
| SMITH BOY | DOUTT A | DUBOIS | 17 | 1182 | 02 | 24 09 | 30122 |
| SMITH BOY | WEAVER I | FRNKLN T | 67 | 3499 | 03 | 14 09 | 30555 |
| SMITH BOY | MILLER H | PHILA | 51 | 0001 | 02 | 07 09 | 26615 |
| SMITH BOY | SMITH C | PHILA | 51 | 0001 | 01 | 28 09 | 11976 |
| SMITH BOY | FRIEND A | N UN T | 26 | 2667 | 02 | 22 09 | 22645 |
| SMITH BOY | GILBERT L | PHILA | 51 | 0001 | 02 | 17 09 | 26674 |
| SMITH BOY | CONNER M | JEANT | 65 | 1532 | 02 | 14 09 | 17860 |
| SMITH BOY | CAHILL O | SHARON | 43 | 1381 | 10 | 31 09 | 170365 |
| SMITH BOY | BITTNER A | MEYERSDL | 56 | 1460 | 03 | 26 09 | 34136 |
| SMITH BOY | CORDEMAN M | ANTHY T | 47 | 3076 | 03 | 08 09 | 39556 |
| SMITH BOY | DERRINGER H | EASTON | 48 | 0036 | 12 | 08 09 | 179710 |
| SMITH BOY | BROSKIE C | SHAMOKIN | 49 | 1409 | 11 | 30 09 | 170017 |
| SMITH BOY | FREET G | KUTZTOWN | 06 | 1076 | 12 | 02 09 | 195155 |
| SMITH BOY | WELTNER C | WLKS BRE | 40 | 0051 | 01 | 15 09 | 9336 |
| SMITH BOY | FIRSTER E | SDY LK T | 43 | 3034 | 01 | 10 09 | 8657 |
| SMITH BOY | FEINOUR | LYNN T | 39 | 2911 | 12 | 15 09 | 188073 |
| SMITH BOY | BANING M | ASHLAND | 54 | 1435 | 02 | 13 09 | 13729 |
| SMITH BOY | MCHUGH M | WKS BR T | 40 | 2951 | 01 | 05 09 | 38919 |
| SMITH BOY | CLEWELL M | E ALN T | 48 | 3139 | 01 | 30 09 | 14260 |
| SMITH BOY | MASTERS D | GILMR T | 30 | 2720 | 05 | 26 09 | 200405 |
| SMITH BOY | KREPLA M | SCRANTON | 35 | 0004 | 01 | 25 09 | 21615 |

Smith, Carolyn Bertha. D-210977 Lancaster Co. Margaret Bongard 7-3-09
Smith, Carolyn Rebecca - 109532 Bertha C. Sanders Blair Co 8/7/09

| | | | | | | |
|---|---|---|---|---|---|---|
| SMITH BOY | MURR M | SCRANTON | 35 | 0004 | 03 18 09 | 36924 |
| SMITH BOY | HUSTON E | BLKLK T | 32 | 2754 | 03 06 09 | 28851 |
| SMITH BOY | MEHERD M | PERRY T | 37 | 2870 | 03 08 09 | 30898 |
| SMITH BOY | REYNOLDS L | GRNFLD T | 35 | 2828 | 08 21 09 | 110886 |
| SMITH BOY | STANGER B | PGH | 02 | 0002 | 11 14 09 | 173241 |
| SMITH BOY | MARTIN A | MORRIS T | 63 | 3423 | 12 17 09 | 194917 |
| SMITH BOY | GRUBB A | HRSN T | 05 | 2130 | 12 19 09 | 184010 |
| SMITH BOY | BENTON F | W FRKN T | 03 | 2085 | 12 08 09 | 189541 |
| SMITH BOY | MERTZ H | PERRY T | 06 | 2167 | 02 11 09 | 17498 |
| SMITH BOY | WOLFF C | BLDWN T | 02 | 2062 | 08 21 09 | 111309 |
| SMITH BOY | MILLER F | CRSCNT T | 02 | 2035 | 02 06 09 | 14925 |
| SMITH BOY | RITCHEY E | SAXTON | 05 | 1066 | 03 21 09 | 37971 |
| SMITH BOY | HAYS M | PGH | 02 | 0002 | 03 16 09 | 40721 |
| SMITH BOY | JOHNSON M | PGH | 02 | 0002 | 01 11 09 | 10576 |
| SMITH BOYD | TRUGGLE J | WAYNE T | 18 | 2492 | 08 15 09 | 115098 |
| SMITH BOYD F | RAMSEY I | REYNDSVL | 33 | 1308 | 11 03 09 | 169417 |
| SMITH BOYD H | PITTENGER E | S WMSPRT | 41 | 1366 | 09 30 09 | 137332 |
| SMITH BRADFORD | CLARK E | WASHNGTN | 63 | 1520 | 09 17 09 | 138629 |
| SMITH BRICE W | CEARIUS M | JFRSN T | 02 | 2060 | 09 08 09 | 195783 |
| SMITH BROINY | BOUDROUS M | PHILA | 51 | 0001 | 06 12 09 | 90541 |
| SMITH BRONEK | LISOSKEY T | HAZEL T | 40 | 2944 | 01 25 09 | 63196 |
| SMITH BRUCE | SEITZ D | SPRFLD T | 67 | 3508 | 07 05 09 | 98372 |
| SMITH BRUCE I | PIFER C | WAYNE T | 18 | 2492 | 12 15 09 | 198328 |
| SMITH BULAH M | GETZ E | KIDDER T | 13 | 2337 | 07 01 09 | 146912 |
| SMITH BUYED S | SNOOK W | GRANVL T | 44 | 3045 | 08 17 09 | 132460 |
| SMITH CALVIN | HILES E | THMPSN T | 29 | 2702 | 03 10 09 | 54710 |
| SMITH CALVIN | SMITH M | SLV SP T | 21 | 2563 | 11 02 09 | 167053 |
| SMITH CAMPBELL T | CAMPBELL A | PGH | 02 | 0002 | 04 02 09 | 56153 |
| SMITH CARL | STAUBER F | CNMGH T | 32 | 2770 | 01 21 09 | 8358 |
| SMITH CARL | GRIFFITHS E | COUDRSPT | 53 | 1433 | 02 23 09 | 15062 |
| SMITH CARL C | CARRELL C | BELL T | 33 | 2786 | 10 01 09 | 151595 |
| SMITH CARL E | SMITH L | JENNER T | 56 | 3272 | 04 30 09 | 64019 |
| SMITH CARL G | HEIMISH C | PHILA | 51 | 0001 | 05 26 09 | 75694 |
| SMITH CARL G | CRAINE M | ANTIS T | 07 | 2188 | 01 11 09 | 695 |
| SMITH CARL M | SCHULTZE A | WLMSPRT | 41 | 0052 | 10 19 09 | 154984 |
| SMITH CARL M | LANDIS I | WAYNESBR | 28 | 1271 | 03 14 09 | 39185 |
| SMITH CARLON | DAVIS M | BLAKELY | 35 | 0579 | 01 25 09 | 1190 |
| SMITH CARLTON M | FULLER G | WNSLW T | 33 | 2789 | 08 14 09 | 118485 |
| SMITH CARLTON W | WASHBURN M | UNION T | 59 | 3330 | 06 13 09 | 81440 |
| SMITH CAROLINE | GRIFFIN C | MLCRK T | 25 | 2632 | 11 23 09 | 179704 |
| SMITH CARRIE B | KERSTER A | SCRANTON | 35 | 0004 | 12 13 09 | 186856 |
| SMITH CASSIE M | WELCH L | ROSS T | 40 | 2936 | 08 31 09 | 117285 |
| SMITH CATHARINE P | SMITH M | SPRING T | 06 | 2184 | 11 19 09 | 169305 |
| SMITH CATHARINE M | RAMICH M | READING | 06 | 0049 | 12 14 09 | 186129 |
| SMITH CATHARINE | CAMPBELL C | PHILA | 51 | 0001 | 01 11 09 | 12249 |
| SMITH CATHARINE R | MASON P | N CVTY T | 15 | 2424 | 02 01 09 | 35943 |
| SMITH CATHARINE J | RITTER B | LEWISTN | 44 | 1385 | 02 19 09 | 33113 |
| SMITH CATHARINE J | HEYBURN M | PHILA | 51 | 0001 | 12 27 09 | 193798 |
| SMITH CATHARINE G | GINDLE E | PGH | 02 | 0002 | 01 21 09 | 10926 |
| SMITH CATHERINE J | BEALS C | DUNBAR T | 26 | 2656 | 08 28 09 | 129604 |
| SMITH CATHERINE M | DUFFY C | PHILA | 51 | 0001 | 06 27 09 | 123660 |
| SMITH CATHERINE | STAFFORD M | HAYFLD T | 20 | 2545 | 08 26 09 | 119717 |
| SMITH CATHERINE E | SMITH B | BENEZT T | 24 | 2621 | 09 23 09 | 139106 |
| SMITH CATHERINE I | PENNELL L | PHILA | 51 | 0001 | 08 25 09 | 140929 |

7-29-71. Smith, Cauley Loran - 54710 - E. Niles - 3/10 - Union Twp.

| | | | | | | | | |
|---|---|---|---|---|---|---|---|---|
| SMITH | CATHERINE M | BRENBERGER | CNSTGA T | 36 | 3535 | 06 | 11 | 09 | 81094 |
| SMITH | CATHERINE A | WITMAN A | WLMSTN | 22 | 1236 | 06 | 01 | 09 | 87462 |
| SMITH | CATHERINE | HUGHES E | SHARPSBG | 02 | 1580 | 03 | 23 | 09 | 136901 |
| SMITH | CATHERINE E | JACOBS C | BELLEVUE | 02 | 1012 | 03 | 24 | 09 | 28684 |
| SMITH | CATHERINE B | STAUB V | YORK | 67 | 0053 | 10 | 16 | 09 | 155783 |
| SMITH | CATHERINE | FAGAN C | PITTSTON | 40 | 0048 | 03 | 21 | 09 | 51213 |
| SMITH | CATHERINE R | TIERNEY N | PHILA | 51 | 0001 | 11 | 17 | 09 | 175773 |
| SMITH | CATHERINE J | | COAL T | 49 | 3117 | 12 | 11 | 09 | 187095 |
| SMITH | CATHERINE | DAVIS M | RCS LNDG | 30 | 0863 | 02 | 19 | 09 | 21248 |
| SMITH | CECELIA B | RYF R | WARREN | 62 | 1508 | 10 | 02 | 09 | 155621 |
| SMITH | CECELIA F | MAYS K | LANCSTR | 36 | 0041 | 02 | 04 | 09 | 48592 |
| SMITH | CECILIA M | SMITH M | PGH | 02 | 0002 | 03 | 17 | 09 | 40703 |
| SMITH | CELIA | STROUSMAN B | PHILA | 51 | 0001 | 10 | 31 | 09 | 174099 |
| SMITH | CHALMERS G | GOULD S | WARSAW T | 33 | 2780 | 03 | 30 | 09 | 59693 |
| SMITH | CHARLES | PATTERSON E | PGH | 02 | 0002 | 05 | 27 | 09 | 71754 |
| SMITH | CHARLES | MULHEARN A | WLKS BRE | 40 | 0051 | 07 | 27 | 09 | 121095 |
| SMITH | CHARLES | ELLIS S | PGH | 02 | 0002 | 09 | 07 | 09 | 140224 |
| SMITH | CHARLES | BUCKLEY M | KNOXVL | 02 | 0142 | 11 | 08 | 09 | 165640 |
| SMITH | CHARLES | CARNAHAN S | WHITE T | 11 | 2321 | 01 | 04 | 09 | 3449 |
| SMITH | CHARLES | HALL A | READING | 06 | 0049 | 11 | 28 | 09 | 169169 |
| SMITH | CHARLES | MCCROSSIN A | PHILA | 51 | 0001 | 10 | 09 | 09 | 159951 |
| SMITH | CHARLES A | EARLY S | WSHGTN T | 30 | 2716 | 10 | 25 | 09 | 155133 |
| SMITH | CHARLES A | SMITH A | BROWNSVL | 26 | 1255 | 02 | 07 | 09 | 14207 |
| SMITH | CHARLES E | ANKRUM E | CHARLR | 63 | 1516 | 03 | 10 | 09 | 29398 |
| SMITH | CHARLES E | BEAN J | VALLEY T | 15 | 2374 | 09 | 22 | 09 | 128738 |
| SMITH | CHARLES E | LAWTON M | PGH | 02 | 0002 | 09 | 23 | 09 | 140179 |
| SMITH | CHARLES E | KNAPPENBERG | BETHLM | 48 | 1416 | 01 | 27 | 09 | 659 |
| SMITH | CHARLES E | DAHOUX A | MCDONALD | 63 | 1519 | 08 | 08 | 09 | 133693 |
| SMITH | CHARLES E | WALKER L | MT OLVR | 02 | 1025 | 01 | 17 | 09 | 5536 |
| SMITH | CHARLES E | KLINE M | U MCNG T | 39 | 2912 | 03 | 26 | 09 | 38689 |
| SMITH | CHARLES F | FIRSCHING B | PUNXTWNY | 33 | 1307 | 12 | 07 | 09 | 185394 |
| SMITH | CHARLES F | ALLABACH E | KRTHS T | 17 | 2474 | 12 | 18 | 09 | 182299 |
| SMITH | CHARLES J | BOZELL F | GROVE CY | 43 | 0689 | 03 | 12 | 09 | 62683 |
| SMITH | CHARLES J | HESS C | SCRANTON | 35 | 0004 | 04 | 08 | 09 | 52349 |
| SMITH | CHARLES J | SMITH D | TBYHNA T | 45 | 3067 | 04 | 26 | 09 | 206465 |
| SMITH | CHARLES J | BAKER R | OIL CITY | 61 | 0047 | 06 | 14 | 09 | 117562 |
| SMITH | CHARLES J | SPEICHER M | CARBONDL | 35 | 0034 | 01 | 02 | 09 | FILM ~~15408~~ 8112 |
| SMITH | CHARLES L | SEMPLE E | HBG | 22 | 0038 | 10 | 15 | 09 | 16973 |
| SMITH | CHARLES M | MAURER M | READING | 06 | 0049 | 07 | 05 | 09 | 101518 |
| SMITH | CHARLES M | GONPHER S | MT HY SP | 21 | 1222 | 03 | 08 | 09 | 34425 |
| SMITH | CHARLES N | MARSDEN B | WLMS T | 48 | 3144 | 06 | 11 | 09 | 79736 |
| SMITH | CHARLES N | GARY R | BLSKN T | 26 | 2653 | 12 | 12 | 09 | 180054 |
| SMITH | CHARLES P | SMITH L | AVOCA | 40 | 0635 | 11 | 29 | 09 | 201977 |
| SMITH | CHARLES R | ROCHE D | PHILA | 51 | 0001 | 11 | 01 | 09 | 175895 |
| SMITH | CHARLES R | FOLEY M | SHNDAH | 54 | 1447 | 07 | 23 | 09 | 102247 |
| SMITH | CHARLES S | DEWALD V | EGLS MR | 57 | 1469 | 04 | 05 | 09 | 46707 |
| SMITH | CHARLES S | SMITH M | EASTON | 48 | 0036 | 01 | 07 | 09 | 2638 |
| SMITH | CHARLES T | STEWART M | MCKEESPT | 02 | 0021 | 04 | 04 | 09 | 49209 |
| SMITH | CHARLES T | THOMAS S | SCRANTON | 35 | 0004 | 05 | 31 | 09 | 84950 |
| SMITH | CHARLES T | BROWN E | PHILA | 51 | 0001 | 11 | 17 | 09 | 175865 |
| SMITH | CHARLES W | ROGERS E | EULA T | 53 | 3193 | 09 | 13 | 09 | 129358 |
| SMITH | CHARLES W | JOHNSTON C | S FAYT T | 02 | 2047 | 09 | 06 | 09 | 134935 |
| SMITH | CHARLES W | SPRINGER G | HANOVER | 67 | 1556 | 05 | 16 | 09 | 80300 |
| SMITH | CHARLES W | ALLISON L | SALEM T | 65 | 3471 | 02 | 12 | 09 | 204504 |

Smith, Clara Jane D-212372 M.E. Hartimire - Franklin 1/11/09

Smith, Clinton LeRoy D-210933 Lydia A Myers, York Co 6-9-09

| | | | | | | |
|---|---|---|---|---|---|---|
| SMITH CHARLES W | JACKSON L | LUZRN T | 26 | 2650 | 03 16 09 | 28417 |
| SMITH CHARLES W | GILBERT E | EARL T | 06 | 2160 | 01 24 09 | 13272 |
| SMITH CHARLIE A | PRICE C | | 64 | 2453 | 01 16 09 | 2825 |
| SMITH CHARLOTTE M | TRADER E | GRGES T | 26 | 2657 | 07 02 09 | 96129 |
| SMITH CHARLOTTE | MADISON B | MT JEWT | 42 | 1369 | 10 07 09 | 183957 |
| SMITH CHAS | HOBSON E | PGH | 02 | 0002 | 05 18 09 | 71438 |
| SMITH CHAS F | BUBSER K | PHILA | 51 | 0001 | 05 31 09 | 92047 |
| SMITH CHAS F | SCHULTZ M | PGH | 02 | 0002 | 12 25 09 | 190708 |
| SMITH CHAS L | RAYMOND B | CURTIN T | 14 | 2354 | 02 06 09 | 17390 |
| SMITH CHAS W | BLOOM J | UNIONTN | 26 | 1265 | 02 18 09 | 38310 |
| SMITH CHESTER | KREUGER M | PGH | 02 | 0002 | 05 01 09 | 71915 |
| SMITH CHESTER E | WILLIAMS E | BRADFD T | 17 | 2453 | 08 21 09 | 111781 |
| SMITH CHESTER L | BOSTDORF E | HBG | 22 | 0038 | 07 24 09 | 96824 |
| SMITH CHRISTIAN | WOLF I | HBG | 22 | 0038 | 12 04 09 | 181010 |
| SMITH CHRISTOPHER M | SCONROCO M | LIGNR T | 65 | 3464 | 01 01 09 | 4916 |
| SMITH CLAIRE | WARD L | PHILA | 51 | 0001 | 05 22 09 | 92183 |
| SMITH CLARA A | FISCEL N | MT JOY T | 01 | 2015 | 11 13 09 | 166263 |
| SMITH CLARA E | CALDWELL G | IRWIN | 65 | 1582 | 01 06 09 | 3711 |
| SMITH CLARA I | PIERCE N | LERAYSVL | 08 | 1091 | 06 12 09 | 81521 |
| SMITH CLARA S | WOELFUL C | PHILA | 51 | 0001 | 02 24 09 | 26609 |
| SMITH CLARANCE M | LOUERS A | WAYNESBG | 30 | 1277 | 05 09 09 | 87403 |
| SMITH CLARE | BOYCE C | MT CML T | 49 | 3115 | 06 26 09 | 81981 |
| SMITH CLARENCE | HESS G | MCKEESPT | 02 | 0111 | 07 07 09 | 98615 |
| SMITH CLARENCE A | WOODMAN A | BKNGHM T | 09 | 2243 | 10 18 09 | 146272 |
| SMITH CLARENCE B | SMITH C | MONROE T | 66 | 3489 | 09 09 09 | 134779 |
| SMITH CLARENCE C | POWLEY J | DRAVOSBG | 02 | 0124 | 09 18 09 | 129768 |
| SMITH CLARENCE C | BURGER K | GREGG T | 14 | 2357 | 02 27 09 | 34199 |
| SMITH CLARENCE E | SMITH C | OIL CITY | 61 | 0047 | 05 26 09 | 66592 |
| SMITH CLARENCE E | KEMP O | LOGAN T | 07 | 3548 | 11 10 09 | 160888 |
| SMITH CLARENCE E | SMITH E | N BVR T | 37 | 2879 | 08 12 09 | 116909 |
| SMITH CLARENCE G | SLOUGH E | NORRISTN | 46 | 1399 | 04 10 09 | 50644 |
| SMITH CLARENCE L | SMITH N | PGH | 02 | 0002 | 03 03 09 | 40773 |
| SMITH CLARENCE S | AUNKST E | ANTHY T | 47 | 3076 | 06 30 09 | 87344 |
| SMITH CLARENCE W | BARNES S | PGH | 02 | 0002 | 12 31 09 | 190686 |
| SMITH CLARK E | STRAW C | GOSHEN T | 17 | 2452 | 04 23 09 | 45161 |
| SMITH CLARK R | SMITH I | PGH | 02 | 0002 | 09 24 09 | 140176 |
| SMITH CLAUDE E | SMETHERS G | SALEM T | 40 | 2933 | 01 31 09 | 8472 |
| SMITH CLAUDE H | SMITH B | PGH | 02 | 0002 | 02 06 09 | 24833 |
| SMITH CLEORA | SMITH M | W BDFD T | 15 | 2382 | 03 07 09 | 30488 |
| SMITH CLIFFORD W | TOLSON A | PENN T | 15 | 2419 | 01 30 09 | 23797 |
| SMITH CLYDE | LYDICK A | SANDY T | 17 | 2458 | 04 06 09 | 46004 |
| SMITH CLYDE D | SHUCENGOST | RDBK T | 03 | 2083 | 11 07 09 | 170701 |
| SMITH CLYDE E | JONES E | CHLSTN T | 59 | 3336 | 07 29 09 | 121392 |
| SMITH CLYDE E | REACVEH J | PGH | 02 | 0002 | 01 09 09 | 11123 |
| SMITH CLYDE H | CAMPBELL J | CECIL T | 63 | 3410 | 03 15 09 | 29562 |
| SMITH CLYDE M | FIEDLE M | WLKNS T | 02 | 2064 | 04 07 09 | 55162 |
| SMITH CLYDE W | PITCHER E | JRSY SHR | 41 | 1360 | 01 04 09 | 4261 |
| SMITH CORA I | MOCK M | BDFRD T | 05 | 2123 | 07 17 09 | 93466 |
| SMITH CORA L | KIMBEE M | STEELTON | 22 | 0458 | 02 27 09 | 21772 |
| SMITH CORA V | LAWTON A | MNALN T | 26 | 2669 | 08 14 09 | 120467 |
| SMITH CORRINE | BAYERS M | PHILA | 51 | 0001 | 03 27 09 | 42498 |
| SMITH COVENTRY W | MCLAREN I | SEWKLY | 02 | 1030 | 07 23 09 | 137504 |
| SMITH CRAIG E | THOMPSON S | WARSAW T | 33 | 2780 | 01 08 09 | 819 |
| SMITH CRESSA G | GREEN N | WLSTN T | 15 | 2414 | 01 19 09 | 19228 |

| | | | | | | |
|---|---|---|---|---|---|---|
| SMITH CURVIN A | SPRINGER E | HANOVER | 67 | 1556 | 05 16 09 | 80300 |
| SMITH CYRIL F | SHOLE E | MCKEESPT | 02 | 0111 | 07 22 09 | 98553 |
| SMITH CYRIL F | FELTY I | CNWGO T | 01 | 2016 | 03 21 09 | 34593 |
| SMITH D WILLARD | HILLIARD C | PGH | 02 | 0002 | 03 20 09 | 201031 |
| SMITH DAISY | WESTCOTT M | MCNETT T | 41 | 2981 | 04 15 09 | 152552 |
| SMITH DALLAS L | SMITH V | RED LION | 67 | 0992 | 10 09 09 | 152634 |
| SMITH DANIEL | SCANLON E | PHILA | 51 | 0001 | 02 06 09 | 26532 |
| SMITH DANIEL | SHEETS S | HBG | 22 | 0038 | 11 17 09 | 164691 |
| SMITH DANUAL G | THOMPSON J | NW CASTL | 37 | 0046 | 09 02 09 | 134211 |
| SMITH DAVID | SMITH E | MCKEESPT | 02 | 0021 | 07 29 09 | 197624 |
| SMITH DAVID | SMITH E | HEMPFD T | 65 | 3461 | 03 29 09 | 31412 |
| SMITH DAVID A | JOHNSON H | WARREN | 62 | 1508 | 05 08 09 | 70684 |
| SMITH DAVID H | SAUERS C | ERIE | 25 | 0054 | 01 01 09 | 2506 |
| SMITH DAVID N | SMITH J | RED LION | 67 | 0992 | 01 09 09 | 21125 |
| SMITH DELBERT O | MORRISON S | PHILA | 51 | 0001 | 09 06 09 | 143090 |
| SMITH DELLA | MILBY M | EMSWTH | 02 | 1021 | 08 25 09 | 112586 |
| SMITH DINY | INDOWITZ I | PHILA | 51 | 0001 | 03 26 09 | 197981 |
| SMITH DOLORES S | WEIGAND J | ERIE | 25 | 0054 | 05 25 09 | 95585 |
| SMITH DONALD | SIMOSON A | EDWRDSVL | 40 | 0639 | 06 23 09 | 112896 |
| SMITH DONALD A | HOUCK M | WLMSPRT | 41 | 0052 | 12 21 09 | 188891 |
| SMITH DONALD J | AMEY C | EASTON | 48 | 0036 | 06 13 09 | 78938 |
| SMITH DONALD K | MACK F | BERWICK | 19 | 1197 | 05 20 09 | 59466 |
| SMITH DONALD L | HOLLISTER M | WARREN | 62 | 0888 | 10 17 09 | 207403 |
| SMITH DONALD L | BLYLER L | HLDYSBG | 07 | 1082 | 04 10 09 | 47883 |
| SMITH DORA B | BARTELS S | N LEBN T | 38 | 2899 | 03 20 09 | 33017 |
| SMITH DORIS N | MCKINNEY L | MCSHRSTN | 01 | 1008 | 11 04 09 | 167523 |
| SMITH DOROTHEA M | SMITH B | CARLISLE | 21 | 1220 | 06 14 09 | 77632 |
| SMITH DOROTHEA V | SMITH L | W PTSTN | 40 | 1356 | 08 16 09 | 121673 |
| SMITH DOROTHY | HENRY L | PHILA | 51 | 0001 | 12 12 09 | 193776 |
| SMITH DOROTHY | CLEMENS E | PGH | 02 | 0002 | 08 31 09 | 123163 |
| SMITH DOROTHY | SEABOLDT B | READING | 06 | 0049 | 08 27 09 | 118317 |
| SMITH DOROTHY | MCCROSSAN A | PHILA | 51 | 0001 | 03 12 09 | 42431 |
| SMITH DOROTHY A | SHOEDLER A | S BETHLM | 48 | 1421 | 06 03 09 | 85177 |
| SMITH DOROTHY A | BEHRINGER M | ST MARYS | 24 | 1242 | 04 10 09 | 53581 |
| SMITH DOROTHY E | PERRINE M | WORTH T | 43 | 3022 | 03 26 09 | 48507 |
| SMITH DOROTHY E | SHONK M | NORRISTN | 46 | 1399 | 10 30 09 | 184592 |
| SMITH DOROTHY E | DARLINGTON | PHILA | 51 | 0001 | 02 22 09 | 26664 |
| SMITH DOROTHY G | CARICKHOFF | PHILA | 51 | 0001 | 11 22 09 | 200174 |
| SMITH DOROTHY H | PRESTON E | PHILA | 51 | 0001 | 02 13 09 | 26577 |
| SMITH DOROTHY L | PETHICK E | DYBRY T | 64 | 3433 | 01 26 09 | 935 |
| SMITH DOROTHY L | SMITH E | CONNLSVL | 26 | 1256 | 03 05 09 | 29162 |
| SMITH DOROTHY M | GULDNER B | L TMSG T | 13 | 2347 | 09 07 09 | 135462 |
| SMITH DOROTHY M | SWINGLE F | KANE | 42 | 1368 | 07 15 09 | 97704 |
| SMITH DOROTHY R | HOPLETON K | PHILA | 51 | 0001 | 05 25 09 | 92100 |
| SMITH DOROTHY S | ALTMEYER M | JOHNSTN | 11 | 0040 | 07 13 09 | 97487 |
| SMITH DOROTHY T | JENKINS C | WLMSPRT | 41 | 0052 | 12 21 09 | 188972 |
| SMITH DORTHA G | GORDON J | WHTLY T | 30 | 2714 | 07 20 09 | 121883 |
| SMITH DORTHA M | MINSKY A | HBG | 22 | 0038 | 03 20 09 | 31721 |
| SMITH DORTHA M | SMITH M | TYRONE T | 50 | 3161 | 03 09 09 | 33298 |
| SMITH DORTHEA I | RABE E | LEHIGHTN | 13 | 1141 | 12 26 09 | 182637 |
| SMITH DORTHEY H | HARTMAN K | E CVTY T | 15 | 2426 | 11 03 09 | 168918 |
| SMITH DORTHY M | ROBINSON C | NEW OXFD | 01 | 1009 | 05 02 09 | 66287 |
| SMITH DWINTON E | MERTZ D | WALKER T | 34 | 2798 | 01 28 09 | 18975 |
| SMITH EARL | FRANKLIN M | CNMGH T | 32 | 2770 | 09 16 09 | 137572 |

Smith Edna - Strauss Elizabeth Susan - D 211930-09 Dauphin 5-28-09

| | | | | | | |
|---|---|---|---|---|---|---|
| SMITH EARL B | BRENEISER L | READING | 06 | 0049 | 11 09 09 | 169158 |
| SMITH EARL B | BRACKEN S | SPRFLD T | 43 | 3028 | 01 20 09 | 19572 |
| SMITH EARL H | MOORE A | COATESVL | 15 | 1156 | 06 08 09 | 77671 |
| SMITH EARL H | FLEW L | U MKFD T | 09 | 2255 | 07 24 09 | 100415 |
| SMITH EARL O | FOUST E | BRADY T | 17 | 2459 | 07 26 09 | 205240 |
| SMITH EARL W | GORDON H | CHLTHM T | 46 | 3085 | 10 02 09 | 148420 |
| SMITH EARLE C | FOOSE M | YORK | 67 | 0053 | 09 13 09 | 139265 |
| SMITH EARNEST | GOSSMAN O | JFRSN T | 02 | 2060 | 06 19 09 | 92295 |
| SMITH EDGAR | RINGSDORF H | PLAINS T | 40 | 2953 | 09 14 09 | 154955 |
| SMITH EDGAR H | GRAY M | LEWIS T | 41 | 2985 | 05 08 09 | 101746 |
| SMITH EDITH | MONAHAN K | PHILA | 51 | 0001 | 05 03 09 | 123513 |
| SMITH EDITH | FINK E | SLOCUM T | 40 | 2930 | 07 07 09 | 100098 |
| SMITH EDITH | WEBER A | PHILA | 51 | 0001 | 02 04 09 | 26592 |
| SMITH EDITH A | SWARTSFAGAR | GRNFLD T | 25 | 2646 | 03 15 09 | 39630 |
| SMITH EDITH B | COWAN O | KNGSLY T | 27 | 2674 | 11 20 09 | 165722 |
| SMITH EDITH E | WHITEHAIR G | PHILA | 51 | 0001 | 06 08 09 | 90377 |
| SMITH EDITH E | VERNON H | SALEM T | 40 | 2933 | 10 17 09 | 151069 |
| SMITH EDITH E | KERR D | NW CASTL | 37 | 0046 | 04 19 09 | 50386 |
| SMITH EDITH G | MAHORN M | W PK R T | 63 | 3400 | 10 27 09 | 194423 |
| SMITH EDITH K | ROXROTH J | PHILA | 51 | 0001 | 08 30 09 | 126444 |
| SMITH EDITH M | METTLER A | RUSH T | 49 | 3119 | 05 02 09 | 67846 |
| SMITH EDITH M | MELCHIOR A | E PNSB T | 21 | 2556 | 01 11 09 | 4641 |
| SMITH EDNA | ROBERTSON N | HDLBG T | 06 | 3556 | 04 04 09 | 54965 |
| SMITH EDNA | SMITH E | FRDM T | 07 | 2195 | 03 01 09 | 35192 |
| SMITH EDNA | IRWIN M | PHILA | 51 | 0001 | 03 12 09 | 42390 |
| SMITH EDNA | BAILEY L | PGH | 02 | 0002 | 03 08 09 | 40034 |
| SMITH EDNA C | ALAND A | PGH | 02 | 0002 | 01 30 09 | 11244 |
| SMITH EDNA E | CHRISTMAN S | LIGONIER | 65 | 1533 | 01 04 09 | 4915 |
| SMITH EDNA F | SIMPSON S | REDBK T | 16 | 2444 | 01 05 09 | 3995 |
| SMITH EDNA I | WINSTEAD E | PHILA | 51 | 0001 | 09 10 09 | 142993 |
| SMITH EDNA L | TRENTON M | DONORA | 63 | 0958 | 10 24 09 | 146077 |
| SMITH EDNA M | HUDSON M | ALTOONA | 07 | 0032 | 06 06 09 | 76090 |
| SMITH EDNA M | JENKINS V | PHILA | 51 | 0001 | 10 02 09 | 160196 |
| SMITH EDNA M | HART E | PHILA | 51 | 0001 | 01 31 09 | 27437 |
| SMITH EDNA R | BESETH L | DUBOIS | 17 | 1182 | 03 15 09 | 30095 |
| SMITH EDW L | CRAFT M | PGH | 02 | 0002 | 07 22 09 | 105988 |
| SMITH EDWARD | SMITH M | SCRANTON | 35 | 0004 | 04 29 09 | 52258 |
| SMITH EDWARD | WILLIAMS M | CHESTER | 23 | 0009 | 09 07 09 | 128371 |
| SMITH EDWARD | HOBERT M | ARCHBALD | 35 | 1315 | 06 04 09 | 76226 |
| SMITH EDWARD | KIMULCZ A | CANOE T | 32 | 2761 | 07 11 09 | 96538 |
| SMITH EDWARD | WOODS B | ALTOONA | 07 | 0032 | 03 24 09 | 27889 |
| SMITH EDWARD | SMALINSKI A | GIRARDVL | 54 | 0788 | 09 23 09 | 130951 |
| SMITH EDWARD | LEE J | PHILA | 51 | 0001 | 11 27 09 | 175175 |
| SMITH EDWARD | GOTTGE R | PTSTN T | 40 | 2948 | 11 21 09 | 185375 |
| SMITH EDWARD B | MOUNTZ S | DERRY T | 22 | 2585 | 08 23 09 | 114257 |
| SMITH EDWARD C | MCGUCKIN E | PHILA | 51 | 0001 | 08 23 09 | 125929 |
| SMITH EDWARD E | SCHENDAL C | PHILA | 51 | 0001 | 09 25 09 | 157980 |
| SMITH EDWARD G | GORDAN B | PHILA | 51 | 0001 | 09 09 09 | 173699 |
| SMITH EDWARD H | LASKOW L | PHILA | 51 | 0001 | 09 12 09 | 142873 |
| SMITH EDWARD T | BILLINGS M | KINGSTON | 40 | 0645 | 06 12 09 | 80842 |
| SMITH EDWARD V | BASSNEY A | BERLIN T | 64 | 3439 | 03 04 09 | 32338 |
| SMITH EDWICK | GOLAM M | PLAINS T | 40 | 2953 | 01 28 09 | 23276 |
| SMITH EDWIN | GOSHORN A | PGH | 02 | 0002 | 01 15 09 | 198254 |
| SMITH EDWIN | CRESLEY M | TRTL CRK | 02 | 0161 | 01 27 09 | 23017 |

Smith, Eleanor Elizabeth - Edith Longacre 67353.09 N. Coventry Insp. 5-31-09

Smith, Ellsworth S. D-210631 Annie Trostle Leb. Co 7-3-09

| | | | | | | | |
|---|---|---|---|---|---|---|---|
| SMITH EDWIN E | BRALEY M | UNION CY | 25 | 1252 | 12 | 02 | 09 | 188567 |
| SMITH EDWIN H | CHILTON A | CARBONDL | 35 | 0034 | 06 | 18 | 09 | 94794 |
| SMITH EDWIN H | MILLER M | SLSBRY T | 39 | 2914 | 04 | 08 | 09 | 43712 |
| SMITH EDWIN J | CISNEY E | PHILA | 51 | 0001 | 10 | 12 | 09 | 159999 |
| SMITH EDWIN T | MCGEE R | BARR T | 11 | 2305 | 07 | 27 | 09 | 93808 |
| SMITH EFFIE M | MOYER A | ANTIS T | 07 | 2188 | 05 | 01 | 09 | 59721 |
| SMITH ELEANOR | TULL A | PHILA | 51 | 0001 | 08 | 12 | 09 | 126377 |
| SMITH ELEANOR C | WHITCOMB G | MIDLTN T | 23 | 2601 | 04 | 26 | 09 | 99292 |
| SMITH ELEANOR M | ADAMS J | WLKS BRE | 40 | 0051 | 07 | 27 | 09 | 104066 |
| SMITH ELENOR M | HOHMAN M | POTTSVL | 54 | 1444 | 04 | 10 | 09 | 51237 |
| SMITH ELENORA | WATSON J | SULVN T | 59 | 3332 | 05 | 13 | 09 | 65616 |
| SMITH ELIAS | SCHENCK M | LIBRTY T | 14 | 2355 | 04 | 27 | 09 | 63639 |
| SMITH ELISABETH W | MATHISON E | PHILA | 51 | 0001 | 08 | 25 | 09 | 140941 |
| SMITH ELISHA H | MILLER M | LANCSTR | 36 | 0041 | 01 | 07 | 09 | 4478 |
| SMITH ELIZ | TRAUTER M | PGH | 02 | 0002 | 12 | 02 | 09 | 190789 |
| SMITH ELIZABETH E | HILL S | U DRBY T | 23 | 2597 | 05 | 22 | 09 | 61580 |
| SMITH ELIZABETH I | RICHTER M | CARNEGIE | 02 | 1015 | 09 | 08 | 09 | 128458 |
| SMITH ELIZABETH | EDWARDS J | PHILA | 51 | 0001 | 07 | 28 | 09 | 124250 |
| SMITH ELIZABETH | FETCHKO E | PINE T | 32 | 2758 | 06 | 08 | 09 | 77567 |
| SMITH ELIZABETH G | MILLER L | PHILA | 51 | 0001 | 06 | 11 | 09 | 90516 |
| SMITH ELIZABETH | CLARK B | PHILA | 51 | 0001 | 06 | 26 | 09 | 90533 |
| SMITH ELIZABETH | MINNICH A | WRGHTSVL | 67 | 0999 | 06 | 05 | 09 | 87608 |
| SMITH ELIZABETH A | TROUT F | STRSBG T | 36 | 2858 | 06 | 09 | 09 | 85777 |
| SMITH ELIZABETH | YORESSEN M | S BETHLM | 48 | 1421 | 06 | 15 | 09 | 85156 |
| SMITH ELIZABETH | WEBSTER H | RICHLD T | 61 | 3360 | 07 | 02 | 09 | 95984 |
| SMITH ELIZABETH | SMITH D | PHILA | 51 | 0001 | 05 | 06 | 09 | 92050 |
| SMITH ELIZABETH I | GEORGE S | ELZBTH T | 02 | 2041 | 10 | 01 | 09 | 163794 |
| SMITH ELIZABETH W | CAPTOLIA F | OAKMONT | 02 | 1027 | 01 | 06 | 09 | 6628 |
| SMITH ELIZABETH | COLE E | NO BRDCK | 02 | 0149 | 09 | 30 | 09 | 134416 |
| SMITH ELIZABETH | MURRY K | PGH | 02 | 0002 | 09 | 11 | 09 | 201685 |
| SMITH ELIZABETH J | SWANGER P | PENN | 65 | 0956 | 10 | 25 | 09 | 152032 |
| SMITH ELIZABETH S | KOONS C | LEBANON | 38 | 0042 | 09 | 03 | 09 | 132343 |
| SMITH ELIZABETH | COUGHENOUR | ALGHNY T | 56 | 3273 | 01 | 20 | 09 | 6319 |
| SMITH ELIZABETH | GERLACH F | CHESTER | 23 | 0481 | 12 | 11 | 09 | 177871 |
| SMITH ELIZABETH | GROCE M | PHILA | 51 | 0001 | 01 | 07 | 09 | 42896 |
| SMITH ELIZABETH E | CLOSE M | PHILA | 51 | 0001 | 03 | 16 | 09 | 42424 |
| SMITH ELIZABETH A | MCGURN E | PHILA | 51 | 0001 | 01 | 17 | 09 | 12173 |
| SMITH ELIZABETH | SAULT M | LEWISTN | 44 | 1385 | 12 | 05 | 09 | 182556 |
| SMITH ELIZABETH | OBRIEN E | PHILA | 51 | 0001 | 12 | 05 | 09 | 193701 |
| SMITH ELIZABETH M | ROBERTS B | JUNIATA | 07 | 0238 | 02 | 13 | 09 | 17883 |
| SMITH ELIZABETH | LLOYD J | WLKNSBG | 02 | 1035 | 01 | 15 | 09 | 9446 |
| SMITH ELLA | YOUNG C | LITITZ | 36 | 1335 | 05 | 14 | 09 | 64399 |
| SMITH ELLA E | VERNON H | SALEM T | 40 | 2933 | 10 | 17 | 09 | 151070 |
| SMITH ELLA M | HETRICK M | TOWMCN T | 46 | 3091 | 02 | 07 | 09 | 43414 |
| SMITH ELLANORA | WETTGEN N | U TYRN T | 26 | 2654 | 06 | 28 | 09 | 79104 |
| SMITH ELLEN | JONES E | ASTON T | 23 | 2609 | 05 | 13 | 09 | 62936 |
| SMITH ELLEN F | BRUBAKER A | PRVDNC T | 36 | 2855 | 10 | 04 | 09 | 152409 |
| SMITH ELLEN M | LEWIS L | YOUNG T | 33 | 2787 | 04 | 23 | 09 | 51299 |
| SMITH ELLENOR M | KERNAN A | PHOENXVL | 15 | 1163 | 05 | 28 | 09 | 67097 |
| SMITH ELLIE | BUBNER M | GILBERTN | 54 | 0787 | 07 | 30 | 09 | 96455 |
| SMITH ELLIOTT H | ELLIOTT M | SPRING T | 20 | 2548 | 03 | 29 | 09 | 53603 |
| SMITH ELLSWORTH L | LEVAN E | READING | 06 | 0049 | 12 | 07 | 09 | 186179 |
| SMITH ELLWOOD | BENDER E | LEBANON | 38 | 0042 | 08 | 26 | 09 | 132409 |
| SMITH ELMA | VANDERPOOL | TWNDA T | 08 | 2226 | 06 | 13 | 09 | 86301 |

| | | | | | | |
|---|---|---|---|---|---|---|
| SMITH ELMER | MOYER R | HDLBG T | 06 | 3556 | 06 10 09 | 87483 |
| SMITH ELMER | MYERS S | MANHM T | 36 | 2867 | 09 02 09 | 132309 |
| SMITH ELMER A | STEIMETZ E | LANSFORD | 13 | 0330 | 05 20 09 | 64559 |
| SMITH ELMER E | SCONROCO M | LIGNR T | 65 | 3464 | 01 01 09 | 4916 |
| SMITH ELMER R | LYSTER M | UCHLN T | 15 | 2383 | 02 19 09 | 15864 |
| SMITH ELNORA | JENKS B | | 66 | 3493 | 02 12 09 | 16577 |
| SMITH ELSIE | WOOLSLAYER | HEMPFD T | 65 | 3461 | 01 26 09 | 5974 |
| SMITH ELSIE | HALL M | MNRS MLS | 40 | 0649 | 09 17 09 | 133569 |
| SMITH ELSIE | GWASAK A | PHILA | 51 | 0001 | 12 10 09 | 193723 |
| SMITH ELVIRA | SHUSLER A | MAHNY CY | 54 | 1438 | 06 09 09 | 81734 |
| SMITH ELWIN L | JOHNSON J | UNION T | 59 | 3330 | 06 09 09 | 81439 |
| SMITH ELWIN T | WHITTIER C | CLYMER T | 59 | 3339 | 02 19 09 | 19331 |
| SMITH ELWOOD R | REANES M | SCRANTON | 35 | 0004 | 04 29 09 | 52371 |
| SMITH ELWOOD S | SLATER M | PGH | 02 | 0002 | 10 13 09 | 157195 |
| SMITH EMANUEL S | SPOTZ E | NW SALEM | 67 | 0989 | 09 23 09 | 139387 |
| SMITH EMERY C | DUGAN M | MCINTR T | 41 | 2982 | 10 26 09 | 169486 |
| SMITH EMILY | BISHOP E | WYSOX T | 08 | 2225 | 05 27 09 | 69638 |
| SMITH EMILY | SCHWADER I | SHNDAH | 54 | 1447 | 06 11 09 | 85006 |
| SMITH EMILY N | HOLMES O | PHILA | 51 | 0001 | 09 02 09 | 142996 |
| SMITH EMMA | RICHTER J | BETHLM | 39 | 1416 | 01 29 09 | 660 |
| SMITH EMMA | ROSENBERGER | POTTSVL | 54 | 1444 | 05 21 09 | 83837 |
| SMITH EMMA | SHROLLER A | MAHNY CY | 54 | 1438 | 06 09 09 | 81734 |
| SMITH EMMA | RICHEY A | NRWCH T | 42 | 3006 | 06 19 09 | 85756 |
| SMITH EMMA | BERGERY M | PERKMN T | 46 | 3109 | 04 20 09 | 53626 |
| SMITH EMMA | SMITH A | ALTOONA | 07 | 0032 | 10 08 09 | 143567 |
| SMITH EMMA | LONGAWARE E | PGH | 02 | 0002 | 01 06 09 | 10430 |
| SMITH EMMA E | MONTAGUE C | PHILA | 51 | 0001 | 08 08 09 | ~~126290~~ 1328926 |
| SMITH EMMA G | THIEROLF E | PHILA | 51 | 0001 | 05 07 09 | 75631 |
| SMITH EMMA H | LOGUE E | PHILA | 51 | 0001 | 02 20 09 | 26716 |
| SMITH EMMA L | HEINBACH K | NORRISTN | 46 | 1399 | 02 16 09 | 19879 |
| SMITH EMMA M | SMITH J | LANCSTR | 36 | 0041 | 12 23 09 | 182378 |
| SMITH EMMA M | DALTON M | ALTOONA | 07 | 0032 | 03 24 09 | 27928 |
| SMITH EMMA R | STENGEL E | PHILA | 51 | 0001 | 09 18 09 | 143106 |
| SMITH EMORY | LABAR M | BLAKELY | 35 | 0579 | 08 05 09 | 126863 |
| SMITH EMORY G | PHILLIPS A | ERIE | 25 | 0490 | 07 01 09 | 204976 |
| SMITH ENRETHA G | GARRISON E | BLOOMSBG | 19 | 1200 | 09 13 09 | 128278 |
| SMITH ERICK | ERICKSON E | BRADDOCK | 02 | 1013 | 12 16 09 | 177061 |
| SMITH ERMA L | SMITH I | MONROE T | 16 | 2445 | 04 24 09 | ~~208405~~ 45776 |
| SMITH ERNEST E | MILLER E | GREEN T | 28 | 2681 | 09 21 09 | 128933 |
| SMITH ERNEST P | PEARSON J | PHILA | 51 | 0001 | 10 01 09 | 160023 |
| SMITH ERWIN C | STEIN E | FONTN HL | 39 | 0629 | 12 30 09 | 180417 |
| SMITH ERWIN C | BOYD C | N SWKY T | 04 | 2111 | 12 25 09 | 195874 |
| SMITH ESTER F | ROSS B | ULSTER T | 08 | 2228 | 12 20 09 | 188511 |
| SMITH ESTER L | BARTLESON E | WLKS BRE | 40 | 0051 | 01 23 09 | 9402 |
| SMITH ESTHER C | OSTERBERG E | ERIE | 25 | 0054 | 02 07 09 | 15935 |
| SMITH ESTHER I | HARTMAN S | N LEBN T | 38 | 2899 | 04 19 09 | 48667 |
| SMITH ETHEL | SMITH A | PHILA | 51 | 0001 | 08 01 09 | 199537 |
| SMITH ETHEL | DOTS F | PHILA | 51 | 0001 | 09 11 09 | 143091 |
| SMITH ETHEL A | YOU A | JUNIATA | 07 | 0238 | 01 29 09 | 4315 |
| SMITH ETHEL A | PRY M | BURGTSTN | 63 | 1512 | 02 05 09 | 14384 |
| SMITH ETHEL B | PERKINS M | PGH | 02 | 0002 | 01 26 09 | 11048 |
| SMITH ETHEL E | SCHAFFER N | BRL T | 32 | 2755 | 11 28 09 | 161532 |
| SMITH ETHEL I | ROSS H | YORK | 67 | 0053 | 05 06 09 | 70895 |
| SMITH ETHEL L | CRAWFORD A | CWNSNK T | 03 | 2067 | 12 30 09 | 186586 |

Smith, Ethel Mae D-209992 Edith Edna Spencer Alley Co 4-8-09

Smith, Florence M- 64077
M. Locker - Elk. 5/14

Smith, Frances N. D-211460 Rebecca V Lake, Lyc Co. 3/29/09 (9/24/16

| | | | | | | |
|---|---|---|---|---|---|---|
| SMITH ETHEL M | HAUSEY M | ALGHNY T | 07 | 2190 | 08 09 09 | 131629 |
| SMITH ETHIL | HUDERPRUINE | OAKDALE | 02 | 1026 | 06 06 09 | 83397 |
| SMITH EUGENE R | WINTERS E | YORK T | 67 | 3494 | 12 31 09 | 179357 |
| SMITH EUGENE R | WINTERS E | YORK T | 67 | 3494 | 12 30 09 | 179357 |
| SMITH EUGUENE G | DAUGHERTY J | JOHNSTN | 11 | 0040 | 12 30 09 | 181982 |
| SMITH EVA | BRADLEY E | PHILA | 51 | 0001 | 01 17 09 | 27017 |
| SMITH EVA | BRANDSTEIN | PHILA | 51 | 0001 | 11 03 09 | 175863 |
| SMITH EVA B | STEWART A | PIATT T | 41 | 2961 | 10 18 09 | 148500 |
| SMITH EVA E | SCHLIKER I | STRDSBG | 45 | 1389 | 01 21 09 | 8482 |
| SMITH EVA G | BRINTNER M | PGH | 02 | 0002 | 05 26 09 | 71865 |
| SMITH EVA M | WHITESELL A | PERRY T | 33 | 2782 | 03 03 09 | 100936 |
| SMITH EVA V | CROWELL E | PHILA | 51 | 0001 | 12 23 09 | 193824 |
| SMITH EVALINE | ROSS S | ALTOONA | 07 | 0032 | 02 17 09 | 13360 |
| SMITH EVELYN C | KEIFER I | JOHNSTN | 11 | 0040 | 08 02 09 | 114279 |
| SMITH EVELYN E | GREENPLATE | YORK | 67 | 0053 | 06 16 09 | 87668 |
| SMITH EVELYN S | SPRINGER C | HLTN T | 09 | 2262 | 08 10 09 | 119915 |
| SMITH EVELYN V | BLAND M | DONORA | 63 | 0958 | 05 10 09 | 61493 |
| SMITH EVERETT E | BARCLAY E | MCKS RKS | 02 | 1023 | 12 13 09 | 183585 |
| SMITH FAY V | FACKLER E | YORK SPS | 01 | 1010 | 04 29 09 | 55275 |
| SMITH FLORENCE | MURPHY J | PHILA | 51 | 0001 | 08 18 09 | 126512 |
| SMITH FLORENCE | UNDERDOWN M | PHILA | 51 | 0001 | 05 22 09 | 75593 |
| SMITH FLORENCE | STRUSS A | SCOTT T | 02 | 2030 | 06 05 09 | 77457 |
| SMITH FLORENCE B | WILSON S | MADISN T | 16 | 2434 | 09 09 09 | 136160 |
| SMITH FLORENCE L | HAMILTON M | MTGMRY T | 32 | 2756 | 10 02 09 | 145054 |
| SMITH FLORENCE M | MORRISS J | PHILA | 51 | 0001 | 09 30 09 | 157996 |
| SMITH FLORENCE M | BLURTON M | PHILA | 51 | 0001 | 04 20 09 | 73999 |
| SMITH FLORENCE P | WEISS M | L TMSG T | 13 | 2347 | 07 05 09 | 203415 |
| SMITH FLORENCE S | EAMIGH E | PORTG T | 11 | 2316 | 05 07 09 | 67188 |
| SMITH FLOYD | WOOD S | ERIE | 25 | 0054 | 01 10 09 | 2503 |
| SMITH FLOYD | CESSNA E | BANKS T | 32 | 2760 | 03 20 09 | 79656 |
| SMITH FLOYD | SARTOR H | COATESVL | 15 | 1156 | 10 23 09 | 145191 |
| SMITH FLOYD F | MYLAN M | CRL T | 63 | 3430 | 03 02 09 | 33697 |
| SMITH FORREST F | WYLIE M | ALGHNY T | 07 | 2190 | 04 03 09 | 47886 |
| SMITH FRANCES | BLUM L | PHILA | 51 | 0001 | 01 12 09 | 27462 |
| SMITH FRANCES E | DUNLEAVY A | PHILA | 51 | 0001 | 07 29 09 | 124242 |
| SMITH FRANCES E | EDWARDS M | PHILA | 51 | 0001 | 10 10 09 | 159976 |
| SMITH FRANCES E | SMITH M | PHILA | 51 | 0001 | 03 12 09 | 42515 |
| SMITH FRANCES L | WARNER J | YORK | 67 | 0053 | 08 03 09 | 122068 |
| SMITH FRANCIS | SHEDRICK M | CONNLSVL | 26 | 1256 | 05 04 09 | 60383 |
| SMITH FRANCIS | SMITH F | PHILA | 51 | 0001 | 08 02 09 | 126505 |
| SMITH FRANCIS | LOWERS J | PHILA | 51 | 0001 | 06 01 09 | 89852 |
| SMITH FRANCIS | WOLFANYER M | AUSTIN | 53 | 1432 | 07 23 09 | 92913 |
| SMITH FRANCIS | FISCUST K | SANDY T | 17 | 2458 | 02 22 09 | 15756 |
| SMITH FRANCIS | SHOWALTER M | HLDYSBG | 07 | 1082 | 10 17 09 | 148082 |
| SMITH FRANCIS | HEFFERN A | YARDLEY | 09 | 1108 | 01 22 09 | 10095 |
| SMITH FRANCIS | WAS A | PHILA | 51 | 0001 | 03 10 09 | 42519 |
| SMITH FRANCIS A | BUCHHALTER | PHILA | 51 | 0001 | 11 17 09 | 175827 |
| SMITH FRANCIS C | MCKINSEY N | HANOVER | 67 | 1556 | 01 23 09 | 3665 |
| SMITH FRANCIS E | WEAVER M | NEW OXFD | 01 | 1009 | 10 21 09 | 150986 |
| SMITH FRANCIS H | MCINTYRE M | PHILA | 51 | 0001 | 04 27 09 | 74090 |
| SMITH FRANCIS J | MCCULKEN E | PHILA | 51 | 0001 | 03 25 09 | 42445 |
| SMITH FRANCIS J | RYAN M | WLKNSBG | 02 | 1035 | 01 16 09 | 9460 |
| SMITH FRANCIS V | ETKA B | WALKER T | 34 | 2798 | 09 10 09 | 134116 |
| SMITH FRANK | CALLABACH M | PRDSE T | 45 | 3062 | 03 10 09 | 54163 |

| | | | | | | |
|---|---|---|---|---|---|---|
| SMITH FRANK | CRENSKEY A | U S CL T | 02 | 2029 | 01 14 09 | 202138 |
| SMITH FRANK | RUPP A | YORK | 67 | 0053 | 04 28 09 | 55189 |
| SMITH FRANK | KOPSK M | PHILA | 51 | 0001 | 03 29 09 | 42476 |
| SMITH FRANK | CLUNE G | CARBONDL | 35 | 0034 | 07 06 09 | 110941 |
| SMITH FRANK | THOMAS M | FRWRD T | 02 | 2040 | 02 26 09 | 16043 |
| SMITH FRANK C | TORPYN E | TEXAS T | 64 | 3438 | 10 06 09 | 148093 |
| SMITH FRANK H | SUTTON A | UNION CY | 25 | 1252 | 02 10 09 | 23047 |
| SMITH FRANK U | GRAY E | PHILA | 51 | 0001 | 07 13 09 | 124281 |
| SMITH FRANKLIN G | KEIPER E | KINGSTON | 40 | 0645 | 06 25 09 | 80845 |
| SMITH FRANKLIN T | PLYLER A | OLIVER T | 33 | 2795 | 01 31 09 | 23827 |
| SMITH FRED B | WOLFE I | MORRIS T | 30 | 2718 | 05 12 09 | 70508 |
| SMITH FRED H | CHARLTON F | PHILA | 51 | 0001 | 08 14 09 | 126517 |
| SMITH FREDA C | LAECHEL C | PHILA | 51 | 0001 | 08 24 09 | 140946 |
| SMITH FREDERECI | HUMMEL D | BLOOMSBG | 19 | 1200 | 12 30 09 | 177458 |
| SMITH FREDERICK R | ZEWE A | NO BRDCK | 02 | 0149 | 09 24 09 | 134423 |
| SMITH FREDERICK P | ROYER E | BELLEFNT | 14 | 1146 | 01 03 09 | 203806 |
| SMITH FREDERICK A | KROLL S | PGH | 02 | 0002 | 08 05 09 | 156298 |
| SMITH FREDK | MARTIN E | PGH | 02 | 0002 | 02 21 09 | 24790 |
| SMITH FREDK A | KROLL S | PGH | 02 | 0002 | 08 19 09 | 156291 |
| SMITH FREDK E | WELSH E | COLUMBIA | 36 | 1326 | 07 22 09 | 94502 |
| SMITH FREDRIC | BURKHARD F | STW T | 02 | 2044 | 04 27 09 | 49500 |
| SMITH FRIEDA | KNAPP E | PGH | 02 | 0002 | 08 18 09 | 123206 |
| SMITH GELBERT K | KOCH M | FREELAND | 40 | 1349 | 11 09 09 | 164121 |
| SMITH GENEVA M | SLUNKARD M | WLMGTN T | 37 | 2873 | 06 20 09 | 117164 |
| SMITH GENEVIEVE R | INGERICK E | CHLSTN T | 59 | 3336 | 05 04 09 | 70802 |
| SMITH GEO | MCLAREN M | PGH | 02 | 0002 | 08 14 09 | 123227 |
| SMITH GEO | SMITH E | MNALN T | 26 | 2669 | 05 03 09 | 69401 |
| SMITH GEO W | RIPPLEY A | ALTOONA | 07 | 0032 | 05 18 09 | 58974 |
| SMITH GEO W | ADAMS I | CUMRU T | 06 | 2180 | 02 14 09 | 21042 |
| SMITH GEORG W | BURTON V | CHESTER | 23 | 0009 | 06 27 09 | 77339 |
| SMITH GEORGE | GREVE T | PHILA | 51 | 0001 | 04 15 09 | 57574 |
| SMITH GEORGE | KEIPER E | KINGSTON | 40 | 0645 | 06 25 09 | 80845 |
| SMITH GEORGE | SIMON E | PHILA | 51 | 0001 | 11 24 09 | 175747 |
| SMITH GEORGE | SMITH F | ALGHNY T | 07 | 2190 | 03 16 09 | 165089 |
| SMITH GEORGE A | PEPPER V | PHILA | 51 | 0001 | 04 05 09 | 57557 |
| SMITH GEORGE A | RUPERT M | BCH CRK | 18 | 1190 | 04 16 09 | 44290 |
| SMITH GEORGE A | HASKINS I | PHILA | 51 | 0001 | 01 13 09 | 12111 |
| SMITH GEORGE B | STRITZER E | PHILA | 51 | 0001 | 11 20 09 | 175866 |
| SMITH GEORGE C | BRELSFORD H | MCK CHNK | 13 | 1142 | 05 05 09 | 65748 |
| SMITH GEORGE E | ISHMAV E | OLIVER T | 33 | 2795 | 04 09 09 | 70539 |
| SMITH GEORGE E | SMITH A | PHILA | 51 | 0001 | 08 23 09 | 126414 |
| SMITH GEORGE E | LANDRUM E | JFRSN T | 02 | 2060 | 09 05 09 | 130169 |
| SMITH GEORGE F | THOMAS M | BDFRD T | 05 | 2123 | 01 08 09 | 918 |
| SMITH GEORGE G | MCGEE I | PHILA | 51 | 0001 | 05 07 09 | 75724 |
| SMITH GEORGE H | CLEANER M | S MDTN T | 21 | 2559 | 09 15 09 | 128829 |
| SMITH GEORGE H | HILL R | ALTOONA | 07 | 0032 | 09 05 09 | 127119 |
| SMITH GEORGE H | HAMILTON E | NW HLND | 36 | 1331 | 09 02 09 | FILM 1-34594 144453 |
| SMITH GEORGE H | GEHRING M | ST CLAIR | 54 | 1445 | 06 06 09 | 85458 |
| SMITH GEORGE H | BOWERS M | PHILA | 51 | 0001 | 01 12 09 | 12303 |
| SMITH GEORGE J | WALSH M | PHILA | 51 | 0001 | 02 05 09 | 26539 |
| SMITH GEORGE J | TOMKOVICZ H | TRAFFORD | 65 | 0965 | 09 17 09 | 206055 |
| SMITH GEORGE L | EVANS J | WLKS BRE | 40 | 0051 | 08 08 09 | 120965 |
| SMITH GEORGE L | ROTH G | TOBYN T | 50 | 3155 | 07 19 09 | 93681 |
| SMITH GEORGE R | COSGROVE M | WLMSPRT | 41 | 0052 | 05 01 09 | 70155 |

Gertrude Smith
Lucille I. Geier
Lacka, -111947- 8/19

| | | | | | | |
|---|---|---|---|---|---|---|
| SMITH GEORGE R | MURRAY A | MONTROSE | 58 | 1475 | 11 22 09 | 167171 |
| SMITH GEORGE W | WILKINSON E | PHILA | 51 | 0001 | 04 26 09 | 74050 |
| SMITH GEORGE W | GEIST B | PN CRK T | 33 | 2777 | 05 07 09 | 59674 |
| SMITH GEORGE W | CULP I | PLYMTH T | 46 | 3081 | 09 11 09 | 128971 |
| SMITH GEORGE W | LINDENMUTH | READING | 06 | 0049 | 12 01 09 | 186180 |
| SMITH GEORGE W | JONES K | SPRG CY | 15 | 1164 | 01 05 09 | 8865 |
| SMITH GEORGE W | STORK E | MEADE T | 20 | 2553 | 01 21 09 | 166906 |
| SMITH GEORGE W | COHEE A | PHILA | 51 | 0001 | 08 17 09 | 198723 |
| SMITH GEORGE W | SLEDER E | READING | 06 | 0049 | 07 07 09 | 101461 |
| SMITH GEORGIA | THOMPSON M | OIL CITY | 61 | 0047 | 06 11 09 | 151231 |
| SMITH GERALD | FISHER C | JOHNSTN | 11 | 0040 | 11 27 09 | 165482 |
| SMITH GERALD D | HOGABOOM M | JACKSN T | 59 | 3328 | 03 08 09 | 64617 |
| SMITH GERALD D | BERRY S | WLKS BRE | 40 | 0051 | 07 02 09 | 104155 |
| SMITH GERALD L | CLAY A | WOODCK T | 20 | 2544 | 05 29 09 | 86079 |
| SMITH GERALDINE T | THOMPSON N | RED LION | 67 | 0992 | 08 14 09 | 118737 |
| SMITH GERTIE | BEAVERSON L | L WDSR T | 67 | 3523 | 10 17 09 | 146818 |
| SMITH GERTRUDE | HOLMES S | W CHSTR | 15 | 1165 | 05 09 09 | 70319 |
| SMITH GERTRUDE | FRANKLIN B | TERRY T | 08 | 2236 | 04 28 09 | 55024 |
| SMITH GERTRUDE | SMITH M | PHILA | 51 | 0001 | 11 08 09 | 175788 |
| SMITH GERTRUDE E | WILSON J | PHILA | 51 | 0001 | 06 03 09 | 90598 |
| SMITH GERTRUDE L | GESSNER L | PHILA | 51 | 0001 | 10 24 09 | 174079 |
| SMITH GILBERT J | JACK I | S BETHLM | 03 | 1042 | 08 07 09 | 120205 |
| SMITH GILBERT W | BACON F | PHILA | 51 | 0001 | 10 16 09 | 159998 |
| SMITH GILES | RISSEL M | CNSTGA T | 36 | 3535 | 07 24 09 | 114947 |
| SMITH GIRL Edna E | SMITH S | ELDRED T | 45 | 3059 | 04 26 09 | 59614 |
| SMITH GIRL | LONGACRE E | N CVTY T | 15 | 2424 | 05 31 09 | 67353 |
| SMITH GIRL | CAKING E | COURTDL | 40 | 0636 | 02 17 09 | 61079 |
| SMITH GIRL | FREDERICKS | SHNDAH | 54 | 1447 | 05 28 09 | 68270 |
| SMITH GIRL | SMITH M | PGH | 02 | 0002 | 05 18 09 | 71891 |
| SMITH GIRL | COOK S | ROSTVR T | 65 | 3466 | 04 05 09 | 49367 |
| SMITH GIRL | SMITH N | WIND GAP | 48 | 0761 | 04 15 09 | 54630 |
| SMITH GIRL | ODONNELL G | S BETHLM | 48 | 1421 | 04 20 09 | 52726 |
| SMITH GIRL | HATZ K | LANCSTR | 36 | 0041 | 04 04 09 | 48519 |
| SMITH GIRL | WAGNER E | SCRANTON | 35 | 0004 | 04 14 09 | 52275 |
| SMITH GIRL | SMITH E | JACKSN T | 19 | 2500 | 05 16 09 | 59576 |
| SMITH GIRL | MCCALLY L | RCHSTR T | 04 | 2122 | 04 14 09 | 52159 |
| SMITH GIRL | SMITH S | S WTHL T | 39 | 2916 | 08 11 09 | 127021 |
| SMITH GIRL | KUZABALD A | TRAFFORD | 65 | 0965 | 08 23 09 | 120858 |
| SMITH GIRL | SMITH L | RUSH T | 54 | 3238 | 08 26 09 | 120670 |
| SMITH GIRL | WURSTER L | ANTHY T | 41 | 2975 | 07 21 09 | 119728 |
| SMITH GIRL | SMITH E | ELDRED T | 45 | 3059 | 09 01 09 | 128051 |
| SMITH GIRL | WILLIAMSON | MOORE T | 48 | 3141 | 09 23 09 | 127748 |
| SMITH GIRL | COOPER J | PHILA | 51 | 0001 | 08 28 09 | 124763 |
| SMITH GIRL | DAUBMAN E | PGH | 02 | 0002 | 08 21 09 | 123197 |
| SMITH GIRL | SMITH C | WMSBG | 07 | 1087 | 09 12 09 | 139128 |
| SMITH GIRL | SMITH F | ELDRED T | 45 | 3059 | 06 12 09 | 76912 |
| SMITH GIRL | GREEN E | ELDRED T | 45 | 3059 | 05 24 09 | 76916 |
| SMITH GIRL | STRIKER R | ANTHY T | 47 | 3076 | 09 07 09 | 139030 |
| SMITH GIRL | BAKER K | BVR FLS | 04 | 1048 | 06 15 09 | 76812 |
| SMITH GIRL | SMITH S | ELWD CTY | 37 | 1336 | 01 02 09 | 2738 |
| SMITH GIRL | NONNIMACHER | ALLENTN | 39 | 0031 | 01 04 09 | 18 |
| SMITH GIRL | DAVENPORT E | ROSTVR T | 65 | 3466 | 01 27 09 | 5431 |
| SMITH GIRL | LANGFORD H | ELLSWRTH | 63 | 0071 | 01 03 09 | 2987 |
| SMITH GIRL | SHORBINSKY | ALLEN T | 63 | 3407 | 01 17 09 | 1493 |

| | | | | | | | |
|---|---|---|---|---|---|---|---|
| SMITH GIRL | | NW CASTL | 37 | 0046 | 06 | 26 | 09 | 82856 |
| SMITH GIRL | VENNER K | PHILA | 51 | 0001 | 06 | 08 | 09 | 90585 |
| SMITH GIRL | BAIR E | PHILA | 51 | 0001 | 06 | 09 | 09 | 90601 |
| SMITH GIRL | SMITH M | PHILA | 51 | 0001 | 06 | 07 | 09 | 90608 |
| SMITH GIRL | BERKOWITZ I | HMSTEAD | 02 | 0140 | 06 | 14 | 09 | 80183 |
| SMITH GIRL | GALBRAITH M | ROBNSN T | 63 | 3418 | 07 | 23 | 09 | 99358 |
| SMITH GIRL | BARISFORD M | GROVE CY | 43 | 1375 | 06 | 19 | 09 | 96696 |
| SMITH GIRL | SELLS A | PITTSTON | 40 | 0048 | 07 | 25 | 09 | 100756 |
| SMITH GIRL | GOLDINKER M | ALLENTN | 39 | 0031 | 06 | 12 | 09 | 92543 |
| SMITH GIRL | LAUB J | ALLENTN | 39 | 0031 | 07 | 28 | 09 | 92455 |
| SMITH GIRL | BAILEY M | ALBANY T | 06 | 2170 | 07 | 10 | 09 | 98243 |
| SMITH GIRL | RILEY E | PGH | 02 | 0002 | 06 | 29 | 09 | 88443 |
| SMITH GIRL | DAVIS G | PGH | 02 | 0002 | 11 | 30 | 09 | 197309 |
| SMITH GIRL | DIVEN L | PGH | 02 | 0002 | 11 | 26 | 09 | 197320 |
| SMITH GIRL | WAISE M | E DEER T | 02 | 2056 | 04 | 27 | 09 | 53838 |
| SMITH GIRL | DADY C | BLDWN T | 02 | 2062 | 11 | 05 | 09 | 200628 |
| SMITH GIRL | AUK E | PL CK T | 03 | 2096 | 03 | 18 | 09 | 30960 |
| SMITH GIRL | HAND E | PARRYVL | 13 | 0333 | 04 | 19 | 09 | 51544 |
| SMITH GIRL | BIEBER C | MXTWNY T | 06 | 2168 | 10 | 17 | 09 | 148643 |
| SMITH GIRL | ROSE S | JOHNSTN | 11 | 0040 | 09 | 12 | 09 | 131854 |
| SMITH GIRL | KEYS M | RCS LNDG | 30 | 0863 | 11 | 14 | 09 | 194462 |
| SMITH GIRL | ABRAMS E | GENEVA | 20 | 1210 | 08 | 03 | 09 | 113462 |
| SMITH GIRL | SLUSSER L | BERWICK | 19 | 1197 | 04 | 13 | 09 | 44335 |
| SMITH GIRL | FIRESTONE M | CRL T | 67 | 3496 | 12 | 24 | 09 | 179367 |
| SMITH GIRL | JACKSON J | WASHNGTN | 63 | 1520 | 05 | 13 | 09 | 200724 |
| SMITH GIRL | HUNTER D | GREENSBG | 65 | 1531 | 08 | 26 | 09 | 113237 |
| SMITH GIRL | ROBERTSON V | MT PLSNT | 65 | 1536 | 10 | 09 | 09 | 149761 |
| SMITH GIRL | WILCOX A | PENN T | 65 | 3462 | 08 | 22 | 09 | 114482 |
| SMITH GIRL | SMITH C | DERRY T | 22 | 2585 | 03 | 31 | 09 | 148018 |
| SMITH GIRL | HERR S | HBG | 22 | 0038 | 09 | 09 | 09 | 131227 |
| SMITH GIRL | ARMSTRONG M | SHIPNSBG | 21 | 1225 | 09 | 27 | 09 | 137552 |
| SMITH GIRL | ROOT M | RCHMD T | 20 | 2522 | 04 | 09 | 09 | 177421 |
| SMITH GIRL | TROUTMAN U | SUNBURY | 49 | 1411 | 01 | 10 | 09 | 8003 |
| SMITH GIRL | WINLAUF M | MT CARML | 49 | 1407 | 04 | 10 | 09 | 49664 |
| SMITH GIRL | WILLIAMS M | MT CARML | 49 | 1407 | 10 | 30 | 09 | 149819 |
| SMITH GIRL | PHIPPS A | ROSS T | 45 | 3060 | 04 | 07 | 09 | 44439 |
| SMITH GIRL | FOURNIER M | CLBGH T | 45 | 3064 | 10 | 02 | 09 | 154670 |
| SMITH GIRL | ANDERSON C | PINE T | 43 | 3018 | 10 | 21 | 09 | 147272 |
| SMITH GIRL | GOSHOM S | WAYNE T | 44 | 3049 | 01 | 03 | 09 | 6280 |
| SMITH GIRL | DAVIS E | U NZTH T | 48 | 3145 | 03 | 19 | 09 | 35239 |
| SMITH GIRL | RHOAD E | ALLIANCE | 48 | 0912 | 10 | 02 | 09 | 151188 |
| SMITH GIRL | KREPP E | OIL CITY | 61 | 0047 | 01 | 31 | 09 | 168365 |
| SMITH GIRL | MCCRACHEN A | CALIFRNA | 63 | 1513 | 10 | 27 | 09 | 144841 |
| SMITH GIRL | MCCLORY M | ROCKLD T | 61 | 3362 | 08 | 31 | 09 | 112846 |
| SMITH GIRL | STAADA E | ALLENTN | 39 | 0031 | 11 | 14 | 09 | 160742 |
| SMITH GIRL | WOLLE F | ALLENTN | 39 | 0031 | 10 | 16 | 09 | 143545 |
| SMITH GIRL | WEISSER L | SLSBRY T | 39 | 2914 | 08 | 07 | 09 | 109405 |
| SMITH GIRL | FREY E | WHTHL T | 39 | 2917 | 04 | 09 | 09 | 45179 |
| SMITH GIRL | ROBERTS L | PHILA | 51 | 0001 | 09 | 19 | 09 | 142994 |
| SMITH GIRL | BARTON M | PHILA | 51 | 0001 | 10 | 25 | 09 | 159961 |
| SMITH GIRL | KREPLA M | SCRANTON | 35 | 0004 | 01 | 25 | 09 | 21615 |
| SMITH GIRL | KREPLAR A | SCRANTON | 35 | 0004 | 01 | 25 | 09 | 201609 |
| SMITH GIRL | BISH M | YOUNG T | 33 | 2787 | 08 | 01 | 09 | 117837 |
| SMITH GIRL | KREPLAR A | SCRANTON | 35 | 0004 | 01 | 25 | 09 | 200677 |

Smith, Gus Chaplin D-210 372 Lydia Agusta Chaplin, Clearfield Co 12-17

HSM-21001-50M 2-57

| | | | | | | | |
|---|---|---|---|---|---|---|---|
| SMITH GIRL | KREPLAR A | SCRANTON | 35 | 0004 | 01 | 25 | 09 | 200678 |
| SMITH GIRL | MCCRACKEN M | GRANT T | 32 | 2759 | 10 | 24 | 09 | 147412 |
| SMITH GIRL | CAMPBELL C | PUNXTWNY | 33 | 1307 | 12 | 27 | 09 | 185391 |
| SMITH GIRL | COLES E | PGH | 02 | 0002 | 10 | 26 | 09 | 156529 |
| SMITH GIRL | KEPPLER C | YORK | 67 | 0053 | 11 | 21 | 09 | 172366 |
| SMITH GIRL | RUNKLE E | ZERBE T | 49 | 3134 | 03 | 05 | 09 | 38411 |
| SMITH GIRL | RITCHIE C | UNIONTN | 26 | 1265 | 01 | 31 | 09 | 8893 |
| SMITH GIRL | NOAH M | JFRSN T | 63 | 3405 | 03 | 16 | 09 | 28551 |
| SMITH GIRL | KREPP E | OIL CITY | 61 | 0047 | 01 | 31 | 09 | 20354 |
| SMITH GIRL | MERRELL A | SHNGLHS | 53 | 1603 | 02 | 14 | 09 | 22310 |
| SMITH GIRL | GROW E | ALLENTN | 39 | 0031 | 07 | 29 | 09 | 92481 |
| SMITH GIRL | JOHNS I | PUNXTWNY | 33 | 1307 | 11 | 26 | 09 | 168550 |
| SMITH GIRL | HUBER M | ELDRED T | 45 | 3059 | 02 | 28 | 09 | 28841 |
| SMITH GIRL | WITMAN C | BUTLER T | 54 | 3209 | 02 | 24 | 09 | 13735 |
| SMITH GIRL | HUBER A | BETHLM T | 48 | 3142 | 02 | 25 | 09 | 14196 |
| SMITH GIRL | YAWOKOFSKY | SCRANTON | 35 | 0004 | 02 | 02 | 09 | 21422 |
| SMITH GIRL | GALBREATH E | WSHGTN T | 33 | 2790 | 03 | 06 | 09 | 186503 |
| SMITH GIRL | MURPHY M | SCRANTON | 35 | 0004 | 03 | 15 | 09 | 36928 |
| SMITH ~~GIRL~~ *Helen Beatrice* | CLINGERMAN | THMPSN T | 29 | 2702 | 01 | 08 | 09 | 189714 |
| SMITH GIRL | SCOTT I | OLD FRG | 35 | 1320 | 02 | 07 | 09 | 20227 |
| SMITH GIRL | EVANS E | PHILA | 51 | 0001 | 11 | 19 | 09 | 198116 |
| SMITH GIRL | DAVIES N | PGH | 02 | 0002 | 11 | 18 | 09 | 173237 |
| SMITH GIRL | ALBITZ E | PGH | 02 | 0002 | 03 | 14 | 09 | 40708 |
| SMITH GIRL | CARNAHAN K | PGH | 02 | 0002 | 03 | 16 | 09 | 40724 |
| SMITH GLADYS | GRAHAM L | SPANGLER | 11 | 0318 | 05 | 04 | 09 | 68816 |
| SMITH GLADYS | SMITH D | MANN T | 05 | 2146 | 09 | 23 | 09 | 129260 |
| SMITH GLADYS | HUMPHRY M | PHILA | 51 | 0001 | 06 | 23 | 09 | 90507 |
| SMITH GLADYS | FULTON B | PHILA | 51 | 0001 | 06 | 11 | 09 | 90379 |
| SMITH GLADYS | COCHRAN F | LEHIGHTN | 13 | 1141 | 10 | 13 | 09 | 148962 |
| SMITH GLADYS | SPENCER E | PAINT | 56 | 0076 | 04 | 07 | 09 | 51719 |
| SMITH GLADYS | ROBINSON M | PHILA | 51 | 0001 | 12 | 05 | 09 | 193724 |
| SMITH GLADYS E | STRAIN M | SCOTT T | 64 | 3443 | 10 | 14 | 09 | 153762 |
| SMITH GLADYS J | LONG I | COLUMBIA | 36 | 1326 | 07 | 10 | 09 | 111373 |
| SMITH GLADYS L | HUDSON C | PHILA | 51 | 0001 | 01 | 26 | 09 | 12539 |
| SMITH GLADYS M | SMITH C | COAL T | 49 | 3117 | 11 | 04 | 09 | 170056 |
| SMITH GLENN | PITTS M | CLAIRTON | 02 | 0121 | 12 | 14 | 09 | 178903 |
| SMITH GORDON C | REESE J | E HUNT T | 65 | 3559 | 03 | 01 | 09 | 37235 |
| SMITH GORDON E | BEEBBE I | KANE | 42 | 1368 | 03 | 12 | 09 | 32790 |
| SMITH GORDON L | KNOUSE L | SUNBURY | 49 | 1411 | 02 | 13 | 09 | 22016 |
| SMITH GORGIE | SMITH E | MCNETT T | 41 | 2981 | 05 | 18 | 09 | 84525 |
| SMITH GRACE A | DEISEROTH P | MCKEESPT | 02 | 0021 | 08 | 02 | 09 | 115570 |
| SMITH GRACE D | AUCOTT E | PHILA | 51 | 0001 | 02 | 06 | 09 | 43227 |
| SMITH GRACE E | SMITH M | PGH | 02 | 0002 | 04 | 06 | 09 | 56139 |
| SMITH GRACE E | MONTGOMERY | SPRFLD T | 43 | 3028 | 03 | 22 | 09 | 34660 |
| SMITH GRACE L | GREEN M | W YORK | 67 | 1564 | 09 | 12 | 09 | 138989 |
| SMITH GRACE P | WOLF E | E MHNG T | 32 | 2767 | 05 | 03 | 09 | 65254 |
| SMITH GRANVILLE L | ROBINSON M | HGHLD T | 15 | 2403 | 09 | 14 | 09 | 135678 |
| SMITH GRANVILLE H | FRACK E | ALLIANCE | 48 | 0912 | 12 | 19 | 09 | 184975 |
| SMITH GROVE W | MANBECK A | LEWISTN | 44 | 1385 | 02 | 22 | 09 | 33111 |
| SMITH HAROLD | SMITH A | TYRONE | 07 | 1086 | 05 | 06 | 09 | 69700 |
| SMITH HAROLD | LINEZEY A | PHILA | 51 | 0001 | 08 | 31 | 09 | 126382 |
| SMITH HAROLD | YOUNG C | LANCSTR | 36 | 0041 | 02 | 09 | 09 | 17961 |
| SMITH HAROLD A | STROSSER D | LEWISTN | 44 | 1385 | 03 | 22 | 09 | 33080 |
| SMITH HAROLD C | DICE L | S WMSPRT | 41 | 1366 | 04 | 13 | 09 | 85694 |

| | | | | | | | |
|---|---|---|---|---|---|---|---|
| SMITH HAROLD G | SHANK M | STHPTN T | 21 | 2571 | 06 10 09 | | 85810 |
| SMITH HAROLD H | WALKER M | SYLVNA T | 53 | 3187 | 08 22 09 | | 126846 |
| SMITH HAROLD J | BRANDT R | E DNGL T | 36 | 2844 | 05 22 09 | | 65234 |
| SMITH HAROLD K | ORTONI M | WTRFRD T | 25 | 2644 | 06 21 09 | | 203663 |
| SMITH HAROLD K | KELLOW B | PEN ARGL | 48 | 1419 | 10 05 09 | | 151841 |
| SMITH HAROLD K | ORTON M | WTRFRD T | 25 | 2644 | 06 21 09 | | 189469 |
| SMITH HAROLD L | STRINGFELTE | HBG | 22 | 0038 | 03 10 09 | | 96873 |
| SMITH HAROLD M | HOUSEKNECHT | FNKLN T | 41 | 2957 | 07 11 09 | | 97142 |
| SMITH HAROLD R | TUBBS M | FAIRMT T | 40 | 2935 | 12 02 09 | | 195392 |
| SMITH HAROLD T | LOGAN E | PHILA | 51 | 0001 | 05 17 09 | | 75747 |
| SMITH HAROLD T | ROMBERGER M | FRLY T | 54 | 3244 | 11 08 09 | | 171258 |
| SMITH HAROLD V | TOWNSLY A | VALLEY T | 15 | 2374 | 05 25 09 | | 60501 |
| SMITH HAROLD W | FARBER L | SUSQNA T | 11 | 2304 | 03 17 09 | | 28987 |
| SMITH HARRIET | INERTZ I | WLKS BRE | 40 | 0051 | 03 30 09 | | 54400 |
| SMITH HARRIET | CAMPBELL H | W CHSTR | 15 | 1165 | 11 15 09 | | 171845 |
| SMITH HARRINGTON A | SADDS S | TROY T | 20 | 2555 | 12 09 09 | | 188500 |
| SMITH HARRY | ELLIS S | PGH | 02 | 0002 | 09 07 09 | | 140224 |
| SMITH HARRY | WADE C | M PXTN T | 22 | 2577 | 01 25 09 | | 2493 |
| SMITH HARRY | CHAMBERS M | PHILA | 51 | 0001 | 05 14 09 | | 92052 |
| SMITH HARRY | WERTZ S | HLDYSBG | 07 | 1082 | 08 09 09 | | 114114 |
| SMITH HARRY | DUNKLE S | DRUMR T | 36 | 2851 | 01 01 09 | | 7536 |
| SMITH HARRY | TAYLOR P | MCKEESPT | 02 | 0021 | 08 11 09 | | 209541 |
| SMITH HARRY A | RHONE P | LAWRNC T | 17 | 2450 | 08 03 09 | | 111777 |
| SMITH HARRY C | BYERS M | WARSAW T | 33 | 2780 | 03 23 09 | | 195525 |
| SMITH HARRY E | AMES E | TIOGA T | 59 | 3334 | 03 20 09 | | 38419 |
| SMITH HARRY E | PLENDER S | DERRY T | 65 | 3458 | 11 29 09 | | 163145 |
| SMITH HARRY J | SUND D | PHILA | 51 | 0001 | 12 28 09 | | 193718 |
| SMITH HARRY L | WERNER A | WLKS BRE | 40 | 0051 | 05 15 09 | | 86808 |
| SMITH HARRY L | THOMAS M | NWPRT T | 40 | 2928 | 10 30 09 | | 150728 |
| SMITH HARRY M | STROUSE M | E STDSBG | 45 | 1388 | 09 25 09 | | 130321 |
| SMITH HARRY M | KENNEDY M | PLSKI T | 04 | 2119 | 07 13 09 | | 109274 |
| SMITH HARRY S | SMITH E | PGH | 02 | 0002 | 03 05 09 | | 40765 |
| SMITH HARRY T | FETZER S | MILTON | 49 | 1406 | 05 22 09 | | 65655 |
| SMITH HARRY T | NUGENS A | U DRBY T | 23 | 2597 | 12 21 09 | | 195837 |
| SMITH HARRY W | WARFEL D | PEQUEA T | 36 | 2860 | 06 20 09 | | 81075 |
| SMITH HARRY W | ELLIS E | UNION T | 06 | 2156 | 04 06 09 | | 44452 |
| SMITH HARVEY | STEAR E | BDMSTR T | 09 | 2263 | 01 13 09 | | 22196 |
| SMITH HARVEY K | SHUBERTS P | WRSMK T | 31 | 2728 | 03 15 09 | | 60069 |
| SMITH HARY L | MOUNT G | JENKINTN | 46 | 1397 | 05 30 09 | | 63860 |
| SMITH HATTIE M | JONES E | BLOSS T | 59 | 3322 | 07 22 09 | | 93307 |
| SMITH HAZEL C | HIBBS E | WALKER T | 34 | 2798 | 10 15 09 | | 150157 |
| SMITH HAZEL E | NEWELL E | PHILA | 51 | 0001 | 05 28 09 | | 92078 |
| SMITH HAZEL H | HESS C | SCRANTON | 35 | 0004 | 04 08 09 | | 52343 |
| SMITH HELEN | SMITH H | PHILA | 51 | 0001 | 04 01 09 | | 57519 |
| SMITH HELEN | SMITH A | CHESTER | 23 | 0009 | 05 21 09 | | 60195 |
| SMITH HELEN | BROWNING E | MANN T | 05 | 2146 | 09 01 09 | | 129262 |
| SMITH HELEN | MALEY M | PHILA | 51 | 0001 | 05 21 09 | | 92027 |
| SMITH HELEN | READY H | MCKEESPT | 02 | 0021 | 12 10 09 | | 183047 |
| SMITH HELEN | MCCOY A | CHESTER | 23 | 0009 | 04 21 09 | | 44900 |
| SMITH HELEN | DEWALT H | SHNDAH | 54 | 1447 | 08 02 09 | | 119114 |
| SMITH HELEN | SHEILDS S | FLS CRK | 33 | 0092 | 06 08 09 | | 180353 |
| SMITH HELEN | SKRUDLIT S | CONMGH T | 11 | 2325 | 07 15 09 | | 207252 |
| SMITH HELEN | YOHE E | DERRY T | 65 | 3458 | 02 14 09 | | 15625 |
| SMITH HELEN | BAKER C | CHESTER | 23 | 0009 | 11 24 09 | | 162055 |

Smith, Helen M. – A. T. McCoy – Chester 4/21/09 44900-09

Smith, Hillard Allen D-210764 Ellen Bowman, Carbon Co 8-16-09

| | | | | | | |
|---|---|---|---|---|---|---|
| SMITH HELEN | LAW M | N WDBY T | 07 | 2192 | 02 27 09 | 19401 |
| SMITH HELEN A | SCHROTH C | PGH | 02 | 0002 | 11 11 09 | 197307 |
| SMITH HELEN A | STEWART M | CANTON T | 63 | 3419 | 02 28 09 | 39055 |
| SMITH HELEN C | MILLER A | TEXAS T | 64 | 3438 | 09 21 09 | 131481 |
| SMITH HELEN F | FOWLER A | BERWICK | 19 | 1197 | 02 11 09 | 14490 |
| SMITH HELEN G | MCMANUS E | CHRYHL T | 32 | 2764 | 07 14 09 | 97093 |
| SMITH HELEN G | AIRGOD B | CANOE T | 32 | 2761 | 03 17 09 | 200459 |
| SMITH HELEN G | KANE L | ASTON T | 23 | 2609 | 01 14 09 | 3377 |
| SMITH HELEN M | EMPFIED M | DERRY T | 65 | 3458 | 01 04 09 | 2336 |
| SMITH HELEN M | HEENAN M | KNT SQR | 15 | 1159 | 08 10 09 | 114642 |
| SMITH HELEN M | ADAM C | U MCNG T | 39 | 2912 | 09 20 09 | 154609 |
| SMITH HELEN M | KOLB R | PHILA | 51 | 0001 | 09 24 09 | 143020 |
| SMITH HELEN M | PETTERS M | PHILA | 51 | 0001 | 09 12 09 | 142856 |
| SMITH HELEN R | MEYER F | CNTR HL | 14 | 1147 | 05 12 09 | 61013 |
| SMITH HELEN R | KRARUKO M | PHILA | 51 | 0001 | 04 04 09 | 57146 |
| SMITH HELEN R | ROSE M | TEXAS T | 64 | 3438 | 08 18 09 | 114136 |
| SMITH HELLEN A | SHAW E | DUNCNSVL | 07 | 0235 | 03 16 09 | 46322 |
| SMITH HELLEN M | MERRYJOE K | PHILA | 51 | 0001 | 10 20 09 | 160145 |
| SMITH HELLIE M | BURNS M | WLKNSBG | 02 | 1035 | 07 07 09 | 104288 |
| SMITH HENRY | JACKSON M | PHILA | 51 | 0001 | 04 16 09 | 74029 |
| SMITH HENRY | RITSCH M | DKSN CTY | 35 | 0581 | 04 27 09 | 45842 |
| SMITH HENRY | NULKOWSKA M | PHILA | 51 | 0001 | 09 08 09 | 158020 |
| SMITH HENRY | SHAPIRO A | PHILA | 51 | 0001 | 11 10 09 | 175890 |
| SMITH HENRY A | DIETZ L | YORK | 67 | 0053 | 05 11 09 | 70972 |
| SMITH HENRY C | SCHEIN M | READING | 06 | 0049 | 03 04 09 | 36394 |
| SMITH HENRY E | PYFFER J | PHILA | 51 | 0001 | 05 22 09 | 75653 |
| SMITH HENRY H | BECKER A | ALLIANCE | 48 | 0912 | 04 24 09 | 66117 |
| SMITH HENRY M | STROUSE M | E STDSBG | 45 | 1388 | 09 25 09 | 130321 |
| SMITH HENRY S | BARNHARDT L | PGH | 02 | 0002 | 04 20 09 | 56091 |
| SMITH HENRY S | SCHAEFFER C | ALLENTN | 39 | 0031 | 07 13 09 | 92444 |
| SMITH HENRY V | BREIL F | EDGEWOOD | 02 | 0128 | 08 26 09 | 112904 |
| SMITH HERALD | HARRIS M | SOMRST T | 56 | 3277 | 03 29 09 | 37692 |
| SMITH HERMAN | CROUSE E | JOHNSTN | 11 | 0040 | 04 07 09 | 48068 |
| SMITH HERMAN | SMITH E | HBG | 22 | 0038 | 08 01 09 | 113569 |
| SMITH HILDA C | MOYER L | NESCOPK | 40 | 1352 | 10 10 09 | 151066 |
| SMITH HOLLIE E | TONNLSON M | COATESVL | 15 | 1156 | 12 18 09 | 178358 |
| SMITH HOMER | WALKER J | CHRTRS T | 63 | 3408 | 02 17 09 | 14983 |
| SMITH HOMER C | RISH E | PUNXTWNY | 33 | 1307 | 03 27 09 | 51320 |
| SMITH HORACE E | GILBERT E | EARL T | 06 | 2160 | 01 24 09 | 13272 |
| SMITH HOWARD | RUMBLE A | NCHLSN T | 26 | 2661 | 03 11 09 | 33903 |
| SMITH HOWARD | WAITS E | PHILA | 51 | 0001 | 12 08 09 | 201790 |
| SMITH HOWARD | CAMPBELL A | WSHGTN T | 33 | 2790 | 09 02 09 | 136101 |
| SMITH HOWARD A | ACE C | AUBURN T | 58 | 3319 | 06 01 09 | 85718 |
| SMITH HOWARD A | SNYDER V | REYNDSVL | 33 | 0569 | 10 14 09 | 205051 |
| SMITH HOWARD A | SNYDER V | W RNDSVL | 33 | 0571 | 10 14 09 | 155588 |
| SMITH HOWARD C | DAVIS M | ELIZABTH | 02 | 1020 | 04 17 09 | 46518 |
| SMITH HOWARD J | SHAFFER C | WALKER T | 14 | 2350 | 09 03 09 | 128240 |
| SMITH HOWARD J | SHAFFER C | WALKER T | 14 | 2350 | 09 03 09 | 207254 |
| SMITH HOWARD L | BURGER H | LATROBE | 65 | 0942 | 06 26 09 | 81255 |
| SMITH HOWARD L | SIMPSON H | BRLGTN T | 08 | 2206 | 10 06 09 | 144519 |
| SMITH HOWARD L | CAMPBELL A | WSHGTN T | 33 | 2790 | 09 02 09 | 204553 |
| SMITH HOWARD L | DANDRIGE M | CHESTER | 23 | 0009 | 02 13 09 | 14566 |
| SMITH HOWARD L | TRIEVEL L | READING | 06 | 0049 | 03 07 09 | 36313 |
| SMITH HOWARD T | SHANNON A | PGH | 02 | 0002 | 06 24 09 | 88487 |

Smith, Ida Ellen D-209920 Abbie Cassandra Barshinger York Co, 9-24-09

| | | | | | | |
|---|---|---|---|---|---|---|
| SMITH HOWARD W | KNARR E | PUNXTWNY | 33 | 1307 | 03 27 09 | 35821 |
| SMITH HUBER R | ROOK A | QUINCY T | 28 | 2693 | 02 18 09 | 23645 |
| SMITH HUGH | RUDDOL M | PHILA | 51 | 0001 | 02 04 09 | 26653 |
| SMITH HUGH L | LINDSAY A | NORRISTN | 46 | 1399 | 03 31 09 | 50670 |
| SMITH IDA | LOWE N | TOWANDA | 08 | 1096 | 05 30 09 | 69628 |
| SMITH IDA B | PALMER E | LATROBE | 65 | 0942 | 08 10 09 | 115054 |
| SMITH IDA M | FIRSON I | PHILA | 51 | 0001 | 10 16 09 | 160039 |
| SMITH IDA N | LANDIS A | WNDSR T | 67 | 3512 | 09 28 09 | 155727 |
| SMITH IDELLA R | CURRY I | PHILA | 51 | 0001 | 02 18 09 | 26588 |
| SMITH INA G | RIPPLE A | MT UNION | 31 | 1285 | 08 06 09 | 116519 |
| SMITH IOLA M | BAILEY M | MCDONALD | 63 | 1519 | 09 24 09 | 150179 |
| SMITH IONA | WENTWORTH E | NEWTN T | 09 | 2250 | 05 06 09 | 66387 |
| SMITH IRENE | BACON I | PHILA | 51 | 0001 | 03 10 09 | 58679 |
| SMITH IRENE | EWING M | CHESTER | 23 | 0009 | 06 13 09 | 77304 |
| SMITH IRENE | DAVIS E | OHARA T | 02 | 3547 | 10 14 09 | 153863 |
| SMITH IRVIN | FOX M | PHILA | 51 | 0001 | 11 08 09 | 191771 |
| SMITH IRWIN L | AUSTIN L | YORK | 67 | 0053 | 08 03 09 | 121994 |
| SMITH IRWIN M | WILSON S | PHILA | 51 | 0001 | 01 05 09 | 11724 |
| SMITH ISABEL | GARTNER L | PHILA | 51 | 0001 | 10 14 09 | 160057 |
| SMITH ISABEL | CAHILL A | PHILA | 51 | 0001 | 02 02 09 | 26538 |
| SMITH ISABEL V | COXEN A | SP GDN T | 67 | 3525 | 02 18 09 | 24028 |
| SMITH ISABELL B | GRAY F | BRADFORD | 42 | 0033 | 02 04 09 | 13941 |
| SMITH ISABELLA | HANN M | PHILA | 51 | 0001 | 02 10 09 | 26552 |
| SMITH IVAH P | COBB I | GRT BD | 58 | 0838 | 01 17 09 | 3352 |
| SMITH IVAN D | DOOLIN E | PEQUEA T | 36 | 2860 | 09 20 09 | 148782 |
| SMITH J CLIFFORD | GREENAWAY S | WLKNSBG | 02 | 1035 | 05 12 09 | 70599 |
| SMITH JACKSON C | CLAPPISON E | PALMER T | 48 | 3152 | 03 05 09 | 30736 |
| SMITH JACOB | SMITH S | SEWKLY T | 65 | 3474 | 09 14 09 | 138715 |
| SMITH JACOB A | HAZELTON F | PHILA | 51 | 0001 | 09 26 09 | 173700 |
| SMITH JACOB Y | ROBINSON E | U PVDC T | 46 | 3103 | 06 27 09 | 84473 |
| SMITH JAMES | SMITH E | PHILA | 51 | 0001 | 04 05 09 | 57520 |
| SMITH JAMES | GRABOUSKI J | PHILA | 51 | 0001 | 06 21 09 | 90500 |
| SMITH JAMES | HORLICK M | CRSCNT T | 02 | 2035 | 02 16 09 | 45013 |
| SMITH JAMES | VAN SCOTEN | BRKLYN T | 58 | 3305 | 04 28 09 | 47920 |
| SMITH JAMES | CONNOLLY M | L GWYD T | 46 | 3095 | 01 09 09 | 206169 |
| SMITH JAMES | KIERNAN R | PHILA | 51 | 0001 | 11 30 09 | 191778 |
| SMITH JAMES | LYONS M | PHILA | 51 | 0001 | 09 06 09 | 142881 |
| SMITH JAMES | FORSYTHE L | W CHSTR | 15 | 1165 | 03 06 09 | 39317 |
| SMITH JAMES | JAMIESON E | PGH | 02 | 0002 | 02 24 09 | 24783 |
| SMITH JAMES | SMITH A | PHILA | 51 | 0001 | 12 24 09 | 193813 |
| SMITH JAMES | THOMPSON N | WHITE T | 04 | 3551 | 02 14 09 | 35960 |
| SMITH JAMES A | BROWN N | PHILA | 51 | 0001 | 06 13 09 | 90449 |
| SMITH JAMES E | WEAVER A | MINERSVL | 54 | 1439 | 01 29 09 | 5212 |
| SMITH JAMES G | GLENN M | WLKNSBG | 02 | 1035 | 04 23 09 | 55150 |
| SMITH JAMES H | KOCH L | BRKNRDG | 02 | 0116 | 07 19 09 | 93596 |
| SMITH JAMES H | KING I | FRGSN T | 14 | 2362 | 09 09 09 | 137611 |
| SMITH JAMES H | ROBERTSON H | MATAMRS | 52 | 0078 | 04 11 09 | 50143 |
| SMITH JAMES H | MAYBERRY M | SHARON | 43 | 1381 | 10 05 09 | 153514 |
| SMITH JAMES H | DOYLE M | PGH | 02 | 0002 | 03 26 09 | 40659 |
| SMITH JAMES J | REYNOLDS B | NW CASTL | 37 | 0046 | 01 25 09 | 6128 |
| SMITH JAMES L | HOMER A | CARMCHLS | 30 | 1273 | 11 03 09 | 162681 |
| SMITH JAMES R | HANNOLD E | LMSTN T | 16 | 2443 | 02 07 09 | 14972 |
| SMITH JAMES S | BOWSER C | WINFLD T | 10 | 2293 | 06 12 09 | 85727 |
| SMITH JAMES T | SHEARER B | CARRL T | 50 | 3157 | 02 16 09 | 20169 |

Smith, Jane P. 20539
T. D. Parrish - Luz 2/3

Smith, John, 173416, Agnes Kowalski, Pgh; 11/29

| | | | | | | |
|---|---|---|---|---|---|---|
| SMITH JANE | OTT H | SCRANTON | 35 | 0004 | 01 15 09 | 7726 |
| SMITH JANE M | WHITE U | KINGSTON | 40 | 0645 | 05 08 09 | 63953 |
| SMITH JANET L | HOOVER B | SHFLD T | 62 | 3393 | 03 21 09 | 37900 |
| SMITH JANYCE E | ELY J | QUAKERTN | 09 | 1106 | 10 01 09 | 152430 |
| SMITH JAY H | HOPKINS F | ARNOLD | 65 | 0931 | 05 18 09 | 59195 |
| SMITH JAY M | SMAIL H | POTTSVL | 54 | 1444 | 06 17 09 | 83801 |
| SMITH JEAN | SMITH M | PGH | 02 | 0002 | 07 09 09 | 105996 |
| SMITH JEAN | WOODWARD A | WLKNSBG | 02 | 1035 | 11 08 09 | 171779 |
| SMITH JEANNE | DAVESON D | PENN T | 65 | 3462 | 11 16 09 | 165570 |
| SMITH JENE M | PAST N | E STDSBG | 45 | 1388 | 10 23 09 | 146749 |
| SMITH JENEVIEV | GARDNER J | PITTSTON | 40 | 0048 | 04 03 09 | 66801 |
| SMITH JENNIE | DOWNS L | DORNCTN | 40 | 0638 | 04 21 09 | 46246 |
| SMITH JENNIE | REAMER J | PHILA | 51 | 0001 | 12 01 09 | 198217 |
| SMITH JENNIE C | CHORLEY M | PHILA | 51 | 0001 | 04 15 09 | 57623 |
| SMITH JENNINGS S | KEISER M | CHNCFD T | 67 | 3513 | 07 04 09 | 93750 |
| SMITH JEREMIAH W | SMITH H | LUZRN T | 26 | 2650 | 01 19 09 | 14223 |
| SMITH JERMIAH C | WHITE E | U DRBY T | 23 | 2597 | 02 10 09 | 15841 |
| SMITH JEROME | SAMPLE H | MAHNG T | 03 | 2084 | 08 15 09 | 120212 |
| SMITH JESSIE E | JUSTIN C | DYBRY T | 64 | 3433 | 10 29 09 | 144656 |
| SMITH JOESPH | VALTER E | TISRTZOV | 43 | 0362 | 11 05 09 | 170438 |
| SMITH JOHN | HILL A | PHILA | 51 | 0001 | 09 26 09 | 141933 |
| SMITH JOHN | JENKINS E | PHILA | 51 | 0001 | 02 02 09 | 72458 |
| SMITH JOHN | MANLY M | ARCHBALD | 35 | 1315 | 05 21 09 | 59084 |
| SMITH JOHN | COLLINS M | PHILA | 51 | 0001 | 08 06 09 | 126291 |
| SMITH JOHN | KAPKA A | PHILA | 51 | 0001 | 06 17 09 | 90433 |
| SMITH JOHN | KNIGHT V | PLO ALTO | 54 | 0799 | 10 14 09 | 151994 |
| SMITH JOHN | MOOS A | CHARLR | 63 | 1516 | 01 01 09 | 45267 |
| SMITH JOHN | WERNER K | PHILA | 51 | 0001 | 11 12 09 | 191812 |
| SMITH JOHN | SOLLENBERGE | GREEN T | 28 | 2681 | 12 12 09 | 178295 |
| SMITH JOHN | MCCLELLAND | PHILA | 51 | 0001 | 10 29 09 | 160164 |
| SMITH JOHN | YESICK M | SCRANTON | 35 | 0004 | 08 02 09 | 136400 |
| SMITH JOHN | COONEY A | PHILA | 51 | 0001 | 10 10 09 | 160070 |
| SMITH JOHN | DINGLE T | PHILA | 51 | 0001 | 12 28 09 | 193745 |
| SMITH JOHN | RYAN M | PHILA | 51 | 0001 | 12 03 09 | 193835 |
| SMITH JOHN | STEVENSON J | MIFFLN T | 02 | 2038 | 02 07 09 | 17128 |
| SMITH JOHN | MALLOY J | PHILA | 51 | 0001 | 03 31 09 | 42555 |
| SMITH JOHN | SMITH B | U PVDC T | 46 | 3103 | 03 06 09 | 36794 |
| SMITH JOHN | BONNER K | WLKS BRE | 40 | 0051 | 01 24 09 | 9373 |
| SMITH JOHN A | CUPPLES M | VNANGO T | 10 | 2278 | 07 22 09 | 95844 |
| SMITH JOHN A | YATES M | JACKSN T | 11 | 2330 | 07 23 09 | 114450 |
| SMITH JOHN A | ANTRIM S | POTTSTN | 46 | 1402 | 04 01 09 | 51331 |
| SMITH JOHN B | MILLER L | MCDONALD | 63 | 1519 | 10 27 09 | 167238 |
| SMITH JOHN C | CARL M | W YORK | 67 | 1564 | 05 30 09 | 70430 |
| SMITH JOHN C | SHOEMAKER A | TOBY T | 16 | 3555 | 07 18 09 | 101880 |
| SMITH JOHN C | MOCK C | L YDR T | 11 | 2328 | 08 04 09 | 114436 |
| SMITH JOHN C | SURRENA C | MARION T | 10 | 2281 | 02 04 09 | 207016 |
| SMITH JOHN C | FISK J | WNDHM T | 66 | 3480 | 10 18 09 | 149215 |
| SMITH JOHN E | COOK M | RDNG T | 01 | 2007 | 04 29 09 | 46790 |
| SMITH JOHN E | RHODES M | HUSTON T | 07 | 2193 | 09 01 09 | 133962 |
| SMITH JOHN E | HUZZARO E | LANCSTR | 36 | 0041 | 09 06 09 | 132288 |
| SMITH JOHN F | HANCOCK A | WYOMING | 40 | 0663 | 01 14 09 | 9888 |
| SMITH JOHN G | SCHOTZINGER | MOON T | 04 | 2117 | 04 30 09 | 133487 |
| SMITH JOHN H | SANDS H | PGH | 02 | 0002 | 08 19 09 | 123202 |
| SMITH JOHN H | KOCHER E | HBG | 22 | 0038 | 03 15 09 | 31742 |

Smith, John Wibbis 77949 Vera B. Donaley Warren Co 6/19/09

Smith, Joseph D-210373 Ella Lachman Delaware Co 5-20-09

| | | | | | | |
|---|---|---|---|---|---|---|
| SMITH JOHN I | KNEPP V | UNION T | 44 | 3044 | 01 12 09 | 4772 |
| SMITH JOHN J | JARDINE E | BEAVER | 04 | 1047 | 05 04 09 | 59925 |
| SMITH JOHN J | OBRIEN H | PHILA | 51 | 0001 | 01 22 09 | 12574 |
| SMITH JOHN J | WALTERS A | NTHMLD T | 66 | 3491 | 03 27 09 | 47116 |
| SMITH JOHN J | SAUNDERSON | PHILA | 51 | 0001 | 10 08 09 | 160021 |
| SMITH JOHN K | SMITH B | CARNEGIE | 02 | 1015 | 05 22 09 | 60329 |
| SMITH JOHN L | ROWE B | PHILA | 51 | 0001 | 04 16 09 | 73949 |
| SMITH JOHN L | NOEL A | NEW OXFD | 01 | 1009 | 07 07 09 | 100366 |
| SMITH JOHN M | PARKS I | W CHSQ T | 49 | 3112 | 05 28 09 | 65660 |
| SMITH JOHN P | POWELL S | WRWK T | 15 | 2427 | 02 16 09 | 20663 |
| SMITH JOHN R | FRENCH M | PGH | 02 | 0002 | 12 09 09 | 190754 |
| SMITH JOHN R | LEININGER B | LEBANON | 38 | 0042 | 08 16 09 | 132407 |
| SMITH JOHN T | MCINTYRE M | DUNMORE | 35 | 0582 | 09 04 09 | 129519 |
| SMITH JOHN V | KREPKA A | SCRANTON | 35 | 0004 | 01 25 09 | 201608 |
| SMITH JOHN W | NEWTON M | BRADDOCK | 02 | 1013 | 12 01 09 | 177071 |
| SMITH JOHN W | CLAIR I | PHILA | 51 | 0001 | 09 13 09 | 143097 |
| SMITH JOHNN J | RZILL E | ERIE | 25 | 0054 | 06 24 09 | 95591 |
| SMITH JOS | PARKINS M | GREEN T | 32 | 2757 | 03 02 09 | 29812 |
| SMITH JOSEPH | SHEEKY M | PHILA | 51 | 0001 | 04 29 09 | 73981 |
| SMITH JOSEPH | LOGAN N | PHILA | 51 | 0001 | 04 09 09 | 57526 |
| SMITH JOSEPH | ANDERSON L | PHILA | 51 | 0001 | 05 14 09 | 75713 |
| SMITH JOSEPH | HENTH A | BERLIN T | 64 | 3439 | 06 20 09 | 80258 |
| SMITH JOSEPH | CANTON M | PHILA | 51 | 0001 | 06 24 09 | 90588 |
| SMITH JOSEPH | ALBRIGHT M | PHILA | 51 | 0001 | 05 16 09 | 92053 |
| SMITH JOSEPH | BRADLEY M | PHILA | 51 | 0001 | 02 05 09 | 26578 |
| SMITH JOSEPH | THOMPSON L | PHILA | 51 | 0001 | 02 11 09 | 26542 |
| SMITH JOSEPH | SMITH C | PHILA | 51 | 0001 | 09 03 09 | 143027 |
| SMITH JOSEPH | LYONS M | PHILA | 51 | 0001 | 09 06 09 | 142880 |
| SMITH JOSEPH | SMITH M | PHILA | 51 | 0001 | 09 24 09 | 142903 |
| SMITH JOSEPH | JANWITZKI A | PHILA | 51 | 0001 | 01 07 09 | 27440 |
| SMITH JOSEPH | DALMOSZ J | HBG | 22 | 0038 | 02 14 09 | 203614 |
| SMITH JOSEPH | CLOSE M | MAHNY CY | 54 | 1438 | 10 27 09 | 149593 |
| SMITH JOSEPH | CLOSE E | MAHNY CY | 54 | 1438 | 10 25 09 | 149593 |
| SMITH JOSEPH | HOOVER S | MONGHLA | 63 | 0045 | 03 15 09 | 33682 |
| SMITH JOSEPH | RIZ C | SCRANTON | 35 | 0004 | 03 17 09 | 36925 |
| SMITH JOSEPH | VENICH A | PHILA | 51 | 0001 | 12 06 09 | 193904 |
| SMITH JOSEPH | MCGLAND C | BARR T | 11 | 2305 | 03 07 09 | 29001 |
| SMITH JOSEPH A | FIRTH E | PHILA | 51 | 0001 | 08 26 09 | 140918 |
| SMITH JOSEPH A | SANFORD R | PRSTN T | 64 | 3442 | 10 03 09 | 153759 |
| SMITH JOSEPH A | SMITH C | PHILA | 51 | 0001 | 01 16 09 | 27455 |
| SMITH JOSEPH C | SMITH H | PGH | 02 | 0002 | 10 12 09 | 157201 |
| SMITH JOSEPH E | CONWAY M | PHILA | 51 | 0001 | 04 09 09 | 57570 |
| SMITH JOSEPH E | CONERY E | PHILA | 51 | 0001 | 11 13 09 | 175804 |
| SMITH JOSEPH E | FLOCKER G | MONACA | 04 | 1054 | 12 12 09 | 195269 |
| SMITH JOSEPH E | STAUFFER G | CHESTER | 23 | 0009 | 08 06 09 | 110745 |
| SMITH JOSEPH F | SPEER S | PHILA | 51 | 0001 | 12 04 09 | 193722 |
| SMITH JOSEPH G | FORSYTHE L | W CHSTR | 15 | 1165 | 03 06 09 | 39317 |
| SMITH JOSEPH H | WOLFF C | PHILA | 51 | 0001 | 06 27 09 | 90544 |
| SMITH JOSEPH H | DOUGHERTY B | CLFTN HS | 23 | 0463 | 03 05 09 | 29917 |
| SMITH JOSEPH H | HEFT A | PHILA | 51 | 0001 | 03 01 09 | 42516 |
| SMITH JOSEPH J | VOGEL E | ETNA | 02 | 1022 | 05 16 09 | 79010 |
| SMITH JOSEPH R | RALSTON M | BKNGHM T | 09 | 2243 | 06 17 09 | 78402 |
| SMITH JOSEPH S | BILLSTON S | PHILA | 51 | 0001 | 06 30 09 | 90536 |
| SMITH JOSEPH W | CLARK A | LIGNR T | 65 | 3464 | 07 11 09 | 98409 |

Smith, Lawrence A.; A.M. Kiehl; Jeff.; 12/9; 212648-09

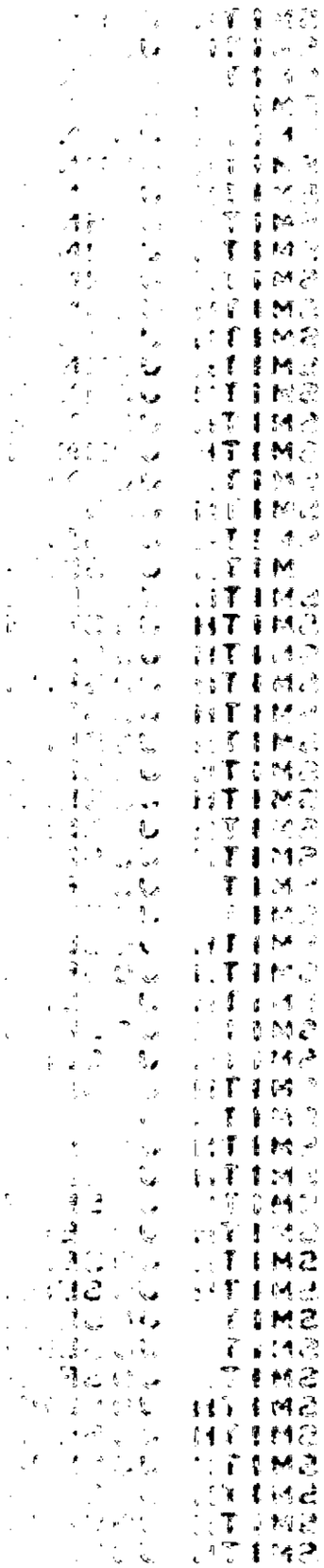

HSM-21001 60M 12-57

| | | | | | | |
|---|---|---|---|---|---|---|
| SMITH JOSEPH W | GARD H | PEN ARGL | 48 | 1419 | 01 15 09 | 6910 |
| SMITH JOSEPHINE | KANE J | PHILA | 51 | 0001 | 05 20 09 | 92031 |
| SMITH JOSEPHINE T | SHELL I | MCY CK T | 41 | 2970 | 09 27 09 | 133914 |
| SMITH JOSEPHINE | VAN CISE E | ELGIN | 25 | 0054 | 12 22 09 | 179596 |
| SMITH JOSEPHINE | WEIGLE A | PHILA | 51 | 0001 | 12 01 09 | 193732 |
| SMITH JOSIAH | TEASDALE J | HANVR T | 40 | 2929 | 04 24 09 | 50530 |
| SMITH JUANTA G | PHUELL M | RIDGWAY | 24 | 1241 | 01 15 09 | 7579 |
| SMITH JUJU | MAROBSKI M | YOUNG T | 32 | 2771 | 01 30 09 | 22048 |
| SMITH JULIA C | SNYDER D | CHMBRSBG | 28 | 1267 | 01 09 09 | 14805 |
| SMITH JUNE E | HOFFMAN D | RDBK T | 03 | 2083 | 10 02 09 | 154080 |
| SMITH JUNE M | DELAND M | ATHENS T | 20 | 2543 | 06 28 09 | 84625 |
| SMITH JUNNIE | PARISH T | PLYMOUTH | 40 | 1354 | 02 03 09 | 20539 |
| SMITH KARL F | BARNHART A | MEYERSDL | 56 | 1460 | 08 16 09 | 134105 |
| SMITH KAROLINE | SMITH E | MONGHLA | 63 | 0921 | 02 15 09 | 33712 |
| SMITH KATHALEEN | SIGWAY M | PHILA | 51 | 0001 | 03 22 09 | 58714 |
| SMITH KATHARINE N | JONES M | PHILA | 51 | 0001 | 06 15 09 | 90498 |
| SMITH KATHARINE | HAMMER M | COLUMBIA | 36 | 1326 | 07 27 09 | 94489 |
| SMITH KATHARINE A | HILL M | READING | 06 | 0049 | 01 03 09 | 202489 |
| SMITH KATHARINE M | KRESS R | PGH | 02 | 0002 | 11 09 09 | 173314 |
| SMITH KATHERINE H | LOWRY K | PHILA | 51 | 0001 | 12 08 09 | 193728 |
| SMITH KATHERYNE D | WILEY Z | BLAIRSVL | 32 | 1292 | 05 31 09 | 59590 |
| SMITH KATHRYN | WELLES M | WLKS BRE | 40 | 0051 | 07 20 09 | 104076 |
| SMITH KEATH V | WIRT V | SMETHPT | 42 | 1370 | 08 15 09 | 120296 |
| SMITH KENNETH | ALTHOUSE M | GLEN RK | 67 | 1554 | 05 07 09 | 62771 |
| SMITH KENNETH | WHITE H | SMTHFD T | 45 | 3052 | 10 06 09 | 146750 |
| SMITH KENNETH E | SMITH S | PGH | 02 | 0002 | 08 18 09 | 123207 |
| SMITH KENNETH E | GRADY A | PHILA | 51 | 0001 | 01 23 09 | 13234 |
| SMITH KENNETH E | LOZIER H | CORAOPLS | 02 | 1016 | 02 22 09 | 14916 |
| SMITH KENNETH L | CARRELL C | BELL T | 33 | 2786 | 10 01 09 | 151596 |
| SMITH KENNETH W | SMITH E | SCRANTON | 35 | 0004 | 05 31 09 | 204429 |
| SMITH KIRMET J | JERMAN M | FRHLD T | 62 | 3377 | 03 24 09 | 28573 |
| SMITH KITTY M | BEALS A | CANONSBG | 63 | 1514 | 03 18 09 | 29542 |
| SMITH LARUE | HOTELING L | PHILA | 51 | 0001 | 01 20 09 | 57905 |
| SMITH LAURA E | LEWIS M | MT CARML | 49 | 1407 | 01 24 09 | 5984 |
| SMITH LAURA M | MILLER G | LATROBE | 65 | 0942 | 10 23 09 | 165968 |
| SMITH LAVERNE | LUTZ M | NW CASTL | 37 | 0046 | 08 29 09 | 116879 |
| SMITH LAVINA | HUTCHINS E | LEHMAN T | 40 | 2920 | 10 11 09 | 146206 |
| SMITH LAWRENCE | FRITZ A | HARISN T | 53 | 3198 | 05 13 09 | 64637 |
| SMITH LAWRENCE | REBER S | MIDDLEPT | 54 | 0793 | 05 25 09 | 65673 |
| SMITH LAWRENCE B | HERSCHEL N | PGH | 02 | 0002 | 01 12 09 | 56282 |
| SMITH LAWRENCE M | FORD E | FAWN T | 67 | 3498 | 08 24 09 | 113086 |
| SMITH LEDA A | LEIDICH M | AUSTIN | 53 | 0775 | 10 16 09 | 207043 |
| SMITH LEE H | JONES E | SHREWSBY | 67 | 1560 | 03 30 09 | 53552 |
| SMITH LEE R | BAIR M | PENN T | 50 | 3159 | 01 09 09 | 2489 |
| SMITH LEILA G | CUMMINS R | CARNEGIE | 02 | 1015 | 09 27 09 | 128452 |
| SMITH LELAND M | MCKINSTREY | APOLLO | 03 | 1584 | 02 11 09 | 13601 |
| SMITH LELAND W | WISE R | FRMNGH T | 34 | 2797 | 10 07 09 | 150153 |
| SMITH LENA E | SHIRA M | W SUNBRY | 10 | 1122 | 04 28 09 | 54877 |
| SMITH LENA I | HENRY S | BIRDSBR | 06 | 1071 | 01 04 09 | 991 |
| SMITH LENA M | KELLNER L | ALLENTN | 39 | 0031 | 12 01 09 | 176351 |
| SMITH LEO | MCMILLEN B | KNGSLY T | 27 | 2674 | 08 03 09 | 114700 |
| SMITH LEO B Veen | WILLS M | WSHGTN T | 11 | 2317 | 09 11 09 | 132721 |
| SMITH LEO S | STORM R | MT PLS T | 01 | 2017 | 11 18 09 | 168135 |
| SMITH LEOTA | MCMILLEN B | KNGSLY T | 27 | 2674 | 08 03 09 | 114701 |

Smith - Lewis Andrew - Caroline Edith Jury · D212442 - Clearfield 2/12

Smith, Lillian Virginia - 4/30/09 - Ida P. Vines - York Co. - D212775-09

| | | | | | | |
|---|---|---|---|---|---|---|
| SMITH LEROY | GILES E | CONSHCKN | 46 | 1393 | 06 02 09 | 78025 |
| SMITH LEROY | HOLLOWAY M | AMBLER | 46 | 1391 | 04 24 09 | 92982 |
| SMITH LEROY C | FEATHERMAN | SALEM T | 40 | 2933 | 08 29 09 | 117410 |
| SMITH LEROY F | LEINBACH L | READING | 06 | 0049 | 06 01 09 | 84365 |
| SMITH LESLEY | GLOVER S | KNOXVL | 02 | 0142 | 07 28 09 | 114772 |
| SMITH LESLIE C | HOLT B | LAWRNC T | 17 | 2450 | 05 01 09 | 60565 |
| SMITH LESTER | DICE J | SVN VLYS | 67 | 0993 | 01 04 09 | 8462 |
| SMITH LESTER C | DRAVES N | PHILA | 51 | 0001 | 05 05 09 | 75680 |
| SMITH LESTER M | SMITH D | DOVER T | 67 | 3497 | 11 25 09 | 163445 |
| SMITH LESTER R | WEIR M | CHLTHM T | 46 | 3085 | 11 04 09 | 165764 |
| SMITH LESTER S | FLEW L | U MKFD T | 09 | 2255 | 07 24 09 | 100414 |
| SMITH LESTER S | DEAN E | PGH | 02 | 0002 | 11 06 09 | 203105 |
| SMITH LEVERN N | SPOHN G | BUTLER | 10 | 1109 | 07 13 09 | 93051 |
| SMITH LEVI | MURTOFF M | DKNSN T | 21 | 2564 | 04 17 09 | 49989 |
| SMITH LEVI A | WHITFIELD E | W PVDC T | 05 | 2125 | 05 15 09 | 62214 |
| SMITH LEWIS | EISTER B | ASHLAND | 54 | 1435 | 05 06 09 | 92722 |
| SMITH LEWIS D | VAUGHN J | PHILA | 51 | 0001 | 10 13 09 | 160032 |
| SMITH LIBERATUS G | GOULDEN V | MCSHRSTN | 01 | 1008 | 02 08 09 | 19278 |
| SMITH LILA A | SMITH M | MEADE T | 20 | 2553 | 10 27 09 | 166915 |
| SMITH LILAH M | MCBREEN M | PHILA | 51 | 0001 | 11 22 09 | 175741 |
| SMITH LILIAN H | GINGRICH V | LEBANON | 38 | 0042 | 01 03 09 | 4556 |
| SMITH LILLIAN | BODENSTEIN | PHILA | 51 | 0001 | 12 18 09 | 193777 |
| SMITH LILLIAN H | RAVENSCROFT | RIDGWAY | 24 | 1241 | 09 27 09 | 135395 |
| SMITH LILLIAN J | PENNEL L | MNS CHCE | 05 | 1062 | 05 01 09 | 65397 |
| SMITH LILLIAN M | BEEMER L | PHILA | 51 | 0001 | 04 07 09 | 74065 |
| SMITH LILLIAN T | GLENN M | STW T | 02 | 2044 | 04 15 09 | 49508 |
| SMITH LILLIAN V | RITTENHOUSE | BELLWOOD | 07 | 1081 | 12 12 09 | 177628 |
| SMITH LILLIE M | BARTHOLOMEW | E ALN T | 48 | 3139 | 04 14 09 | 60120 |
| SMITH LISLE I | DUBLIN M | HLDYSBG | 07 | 1082 | 11 23 09 | 165075 |
| SMITH LLOYD | SHEETZ A | FOSTER T | 40 | 2926 | 05 15 09 | 62325 |
| SMITH LLOYD E | PROUD A | WHITE T | 11 | 2321 | 07 11 09 | 96597 |
| SMITH LLOYD N | FINNERTY M | DUNBAR T | 26 | 2656 | 10 11 09 | 145943 |
| SMITH LOIS A | MCKINZIE A | KNGSLY T | 27 | 2674 | 11 20 09 | FILM 165721 177112 |
| SMITH LOIS N | GRUBER G | PGH | 02 | 0002 | 05 24 09 | 71853 |
| SMITH LOTTIE | HELFER L | PHILA | 51 | 0001 | 08 14 09 | 126518 |
| SMITH LOTTIE | JONES A | JENNER T | 56 | 3272 | 11 04 09 | 165007 |
| SMITH LOTTIE J | CLARK A | DUBOIS | 17 | 1182 | 05 19 09 | 61338 |
| SMITH LOUDEN M | STRICKLAND | LTHRP T | 58 | 3302 | 07 20 09 | 97345 |
| SMITH LOUIS D | HOLLISTER M | WARREN | 62 | 1508 | 10 17 09 | 155639 |
| SMITH LOUISA E | GREEN J | BELLEFNT | 14 | 1146 | 06 13 09 | 92367 |
| SMITH LOUISA E | KNAPP C | NW CASTL | 37 | 0046 | 02 09 09 | 19813 |
| SMITH LOUISE | BAKER L | QUINCY T | 28 | 2693 | 10 16 09 | 155503 |
| SMITH LOUISE | MURPHY K | PHILA | 51 | 0001 | 07 20 09 | 173532 |
| SMITH LOUISE C | FLAIG A | LOCK HVN | 18 | 0043 | 09 30 09 | 149022 |
| SMITH LOURIE F | GILBERT I | NEWTON T | 21 | 2566 | 08 20 09 | 117329 |
| SMITH LOYD | MORTORFF E | MT HY SP | 21 | 1222 | 07 23 09 | 99799 |
| SMITH LUCRA J | ILOFF A | DORNCTN | 40 | 0638 | 06 10 09 | 78690 |
| SMITH LUCY | MINDAGUS C | VANDGRFT | 65 | 1541 | 12 18 09 | 188663 |
| SMITH LUCY A | BARLILT L | ROSS T | 45 | 3060 | 07 08 09 | 93779 |
| SMITH LUELLA | BENNER E | HAINES T | 14 | 2359 | 07 30 09 | 99429 |
| SMITH LUELLA M | FITZGERALD | TYRONE | 07 | 1086 | 01 06 09 | 8967 |
| SMITH LUTHER | SHOWALTER N | E EARL T | 36 | 2846 | 04 27 09 | 66263 |
| SMITH LUTHER E | AUSTIN L | YORK | 67 | 0053 | 08 03 09 | 121994 |
| SMITH LYDIA D | DAVIS B | U DBLN T | 46 | 3078 | 07 12 09 | 92969 |

| | | | | | | | |
|---|---|---|---|---|---|---|---|
| SMITH MABEL | HEPNER A | ST CLAIR | 54 | 1445 | 10 | 20 | 09 | 153623 |
| SMITH MABEL | RUPP E | MT CARML | 49 | 1407 | 12 | 14 | 09 | 183118 |
| SMITH MABEL | SCHANTZ D | SCRANTON | 35 | 0004 | 02 | 21 | 09 | 37050 |
| SMITH MABEL | BEAR L | LITITZ | 36 | 1335 | 08 | 31 | 09 | 115254 |
| SMITH MABEL E | TROUTMAN A | FAIRHP T | 56 | 3281 | 09 | 23 | 09 | 207863 |
| SMITH MABEL G | SMITH M | PHILA | 51 | 0001 | 02 | 08 | 09 | 26697 |
| SMITH MABEL L | CHAPMAN I | MCHRY T | 41 | 2988 | 07 | 13 | 09 | 94643 |
| SMITH MABLE H | CASTO B | WASHNGTN | 63 | 1520 | 06 | 19 | 09 | 86954 |
| SMITH MADELEIN | GEUR L | DUNMORE | 35 | 0582 | 08 | 19 | 09 | 111947 |
| SMITH MADELINE A | DUSHANE M | CARRICK | 02 | 1577 | 03 | 30 | 09 | 29247 |
| SMITH MAER | HERNERANTZ | PHILA | 51 | 0001 | 05 | 02 | 09 | 75717 |
| SMITH MAGDALENE E | KNOTH C | DORNC T | 40 | 2924 | 05 | 24 | 09 | 68904 |
| SMITH MAGDELINE | SMITH B | VANDRBLT | 26 | 1613 | 03 | 14 | 09 | 30230 |
| SMITH MAHLON | CLAYBORNE I | PHILA | 51 | 0001 | 02 | 14 | 09 | 72460 |
| SMITH MAIME D | VERGESON E | TERRY T | 08 | 2236 | 02 | 11 | 09 | 23603 |
| SMITH MALCOLM T | CANNON A | DARBY | 23 | 1237 | 08 | 09 | 09 | 112047 |
| SMITH MAMIE E | SWARTZ A | HLTN T | 09 | 2262 | 01 | 09 | 09 | 8672 |
| SMITH MAMIE J | SMITH D | TERRY T | 08 | 2236 | 02 | 11 | 09 | 203581 |
| SMITH MANFORD L | COONS D | CVNGTN T | 59 | 3323 | 09 | 14 | 09 | 129175 |
| SMITH MARCINE L | LANDIS M | MONGHLA | 63 | 0045 | 01 | 27 | 09 | 5574 |
| SMITH MARGARET | ASPARAGUS E | NORRISTN | 46 | 1399 | 03 | 29 | 09 | 50669 |
| SMITH MARGARET | SMITH M | PGH | 02 | 0002 | 04 | 08 | 09 | 56135 |
| SMITH MARGARET | HASTINGS M | CLRN T | 05 | 2136 | 04 | 03 | 09 | 52245 |
| SMITH MARGARET | MOGENIS A | PHILA | 51 | 0001 | 08 | 31 | 09 | 126273 |
| SMITH MARGARET | MALLEY M | CHESTER | 23 | 0009 | 06 | 02 | 09 | 77280 |
| SMITH MARGARET | WILLIAMS A | PHILA | 51 | 0001 | 01 | 02 | 09 | 11540 |
| SMITH MARGARET | HOLDEN M | SHAMOKIN | 49 | 1409 | 02 | 06 | 09 | 21703 |
| SMITH MARGARET | FINLEY C | KINGSTON | 40 | 0645 | 03 | 15 | 09 | 206255 |
| SMITH MARGARET | COLEMAN L | ARCHBALD | 35 | 1315 | 12 | 25 | 09 | 176578 |
| SMITH MARGARET | FALS M | WLKS BRE | 40 | 0051 | 01 | 19 | 09 | 23252 |
| SMITH MARGARET | FEELEY M | PHILA | 51 | 0001 | 12 | 25 | 09 | 198223 |
| SMITH MARGARET | SMITH M | WINFLD T | 10 | 2293 | 02 | 17 | 09 | 22423 |
| SMITH MARGARET | CRAIG C | PHILA | 51 | 0001 | 03 | 23 | 09 | 42547 |
| SMITH MARGARET | CLOUD B | PHILA | 51 | 0001 | 03 | 30 | 09 | 42422 |
| SMITH MARGARET | BROWN M | BANKS T | 13 | 2342 | 01 | 22 | 09 | 28935 |
| SMITH MARGARET | CONNORS M | WINTON | 35 | 0596 | 11 | 24 | 09 | 189424 |
| SMITH MARGARET B | ASHWORTH V | CHESTER | 23 | 0009 | 04 | 04 | 09 | 44864 |
| SMITH MARGARET B | ALLSHOUSE C | NW CASTL | 37 | 0046 | 03 | 29 | 09 | 34764 |
| SMITH MARGARET C | KNIPPLE L | JOHNSTN | 11 | 0324 | 07 | 13 | 09 | 208733 |
| SMITH MARGARET E | KOCH A | PHILA | 51 | 0001 | 03 | 28 | 09 | 72799 |
| SMITH MARGARET E | MENGES L | YORK | 67 | 0053 | 03 | 25 | 09 | 39816 |
| SMITH MARGARET E | LANZENDORFE | BARR T | 11 | 2305 | 10 | 11 | 09 | 160521 |
| SMITH MARGARET L | WADE B | SDY CK T | 61 | 3374 | 01 | 25 | 09 | 3145 |
| SMITH MARGARET L | KNIGHT E | MCKEESPT | 02 | 0021 | 10 | 04 | 09 | 149373 |
| SMITH MARGARET L | MCCREARY G | NESHNK T | 37 | 2884 | 07 | 25 | 09 | 99999 |
| SMITH MARGARET L | FERGUSON M | WINDBER | 56 | 0094 | 01 | 23 | 09 | 9873 |
| SMITH MARGARET N | HORSEMAN M | WALL | 02 | 0073 | 10 | 15 | 09 | 155344 |
| SMITH MARGARETT | LEWIS E | CANONSBG | 63 | 1514 | 12 | 14 | 09 | 178155 |
| SMITH MARGARETTE L | GREEN C | PHILA | 51 | 0001 | 08 | 01 | 09 | 126355 |
| SMITH MARGARETTE E | SMITH M | WLKS BRE | 40 | 0051 | 12 | 09 | 09 | 194974 |
| SMITH MARGARRETTA | BEIBLE M | SCRANTON | 35 | 0004 | 01 | 26 | 09 | 21608 |
| SMITH MARGRET | SNYDER C | W RNDSVL | 33 | 0571 | 12 | 22 | 09 | 189562 |
| SMITH MARGRET E | WHITE S | WYOMSNG | 06 | 1596 | 12 | 18 | 09 | 186238 |
| SMITH MARGRET E | HITE E | DUNCNSVL | 07 | 0235 | 10 | 05 | 09 | 160466 |

| | | | | | | |
|---|---|---|---|---|---|---|
| SMITH MARGT A | BURGHART K | PGH | 02 | 0002 | 08 03 09 | 123270 |
| SMITH MARGT F | ONEILL A | PGH | 02 | 0002 | 10 30 09 | 197027 |
| SMITH MARGUARITE T | WATT L | PHILA | 51 | 0001 | 02 20 09 | 26604 |
| SMITH MARGUERITE | JENKINS B | PHILA | 51 | 0001 | 02 16 09 | 26617 |
| SMITH MARI | PODGORAC K | SWTRA T | 22 | 2596 | 09 10 09 | 131289 |
| SMITH MARIA | MASTANTUOVI E | PGH | 02 | 0127 | 03 22 09 | 31101 |
| SMITH MARIAN V | WILLETTS N | BRKNRDG | 02 | 0116 | 08 20 09 | 110585 |
| SMITH MARICE | BASTIAN R | ATHENS | 08 | 1088 | 06 25 09 | 76427 |
| SMITH MARIE | BUSH K | PHILA | 51 | 0001 | 08 14 09 | 124629 |
| SMITH MARIE | LEWIS M | SMT HL | 13 | 0334 | 05 09 09 | 69038 |
| SMITH MARIE | SMITH E | PHILA | 51 | 0001 | 11 09 09 | 175867 |
| SMITH MARIE | GLENDON A | PHILA | 51 | 0001 | 08 30 09 | 157610 |
| SMITH MARIE | ZEHNDER E | BRSTL T | 09 | 2240 | 03 11 09 | 207222 |
| SMITH MARIE | SMITH K | MCKEESPT | 02 | 0021 | 02 27 09 | 33553 |
| SMITH MARIE A | DUGAN J | SOMRST T | 56 | 3277 | 05 26 09 | 68977 |
| SMITH MARIE C | MATTERN A | FRKSTN T | 07 | 2191 | 01 03 09 | 3930 |
| SMITH MARIE C | WAGNER E | | | | 04 14 09 | 52275 |
| SMITH MARIE E | RHOADS M | POTTSTN | 46 | 1402 | 06 11 09 | 83780 |
| SMITH MARIE F | SMITH M | MCSHRSTN | 01 | 1008 | 12 12 09 | 184197 |
| SMITH MARIE G | CARTER L | PHILA | 51 | 0001 | 08 06 09 | 124665 |
| SMITH MARIE J | RAUDABAUGH | CARLISLE | 21 | 1220 | 10 06 09 | 145218 |
| SMITH MARION | HEFFNER P | L CHFD T | 67 | 3514 | 06 15 09 | 76440 |
| SMITH MARION | MORGAN G | PHILA | 51 | 0001 | 10 20 09 | 160135 |
| SMITH MARION D | HIMES M | APOLLO | 03 | 1584 | 05 01 09 | 59161 |
| SMITH MARION E | WELSH B | ETNA | 02 | 1022 | 12 26 09 | 180189 |
| SMITH MARION E | BRITTON H | MEADE T | 20 | 2553 | 01 12 09 | 5725 |
| SMITH MARION E | BRUCE R | CECIL T | 63 | 3410 | 09 05 09 | 128613 |
| SMITH MARION L | BAER A | POTTSVL | 54 | 1444 | 09 21 09 | 135335 |
| SMITH MARION L | MORSE M | GIRARD | 25 | 2636 | 08 19 09 | 113455 |
| SMITH MARION P | REED N | ALTOONA | 07 | 0032 | 01 23 09 | 213 |
| SMITH MARION P | SPAYD B | ROYERSFD | 46 | 1403 | 03 27 09 | 36778 |
| SMITH MARJORIE F | YOUNG A | PHILA | 51 | 0001 | 12 03 09 | 193885 |
| SMITH MARK A | MCCALLION K | PHILA | 51 | 0001 | 11 12 09 | 175771 |
| SMITH MARK L | LANDIS I | WAYNESBR | 28 | 1271 | 03 14 09 | 39184 |
| SMITH MARTH A | SCHOLTZ A | IRWIN | 65 | 1582 | 12 11 09 | 181259 |
| SMITH MARTHA A | MCCRACKEN A | HGHLD T | 24 | 2623 | 01 03 09 | 20145 |
| SMITH MARTHA A | SMITHURST E | CRESSON | 11 | 1591 | 07 08 09 | 113419 |
| SMITH MARTHA A | PENSYL M | E S CL T | 05 | 2137 | 12 09 09 | 187908 |
| SMITH MARTHA E | SMITH C | SLBRY T | 09 | 2249 | 06 19 09 | 83297 |
| SMITH MARTHA E | HIXSON B | ERIE | 25 | 0054 | 09 08 09 | 146462 |
| SMITH MARTHA M | SHUEY S | MT CARML | 49 | 1407 | 04 24 09 | 49644 |
| SMITH MARTIN J | CREELIA M | PHILA | 51 | 0001 | 07 11 09 | 124265/ |
| SMITH MARTIN J | HESS S | JOHNSTN | 11 | 0040 | 09 11 09 | 131852 |
| SMITH MARTIN P | COLIHAN L | GILBERTN | 54 | 0787 | 06 22 09 | 79688 |
| SMITH MARY | FORD M | PHILA | 51 | 0001 | 01 28 09 | 72249 |
| SMITH MARY | EBNER T | CARNEGIE | 02 | 1015 | 05 16 09 | 60335 |
| SMITH MARY | MONAHAN K | PHILA | 51 | 0001 | 05 03 09 | 123512 |
| SMITH MARY | BEST S | DRAVOSBG | 02 | 0124 | 01 07 09 | 2174. |
| SMITH MARY | SCHWADER I | SHNDAH | 54 | 1447 | 06 11 09 | 85007 |
| SMITH MARY | CARROLL J | PHILA | 51 | 0001 | 03 18 09 | 90998 |
| SMITH MARY | NEADS S | SHRLY T | 31 | 2746 | 08 04 09 | 116523 |
| SMITH MARY | CODY M | PHILA | 51 | 0001 | 09 18 09 | 143016 |
| SMITH MARY | BLAIR R | SUSQNA T | 22 | 2594 | 09 05 09 | 131259 |
| SMITH MARY | WARNER I | RSRV T | 02 | 2045 | 04 23 09 | 49756 |

Smith, Mary Frances D-209824 Nellie Mae Norcross, Alleg Co 8-21-09

| | | | | | | |
|---|---|---|---|---|---|---|
| SMITH MARY | BANKS A | SHRLY T | 31 | 2746 | 08 31 09 | 187678 |
| SMITH MARY | MCMONIGLE J | PHILA | 51 | 0001 | 11 06 09 | 191819 |
| SMITH MARY | MARTIN M | ST CLAIR | 54 | 1445 | 11 07 09 | 170309 |
| SMITH MARY | DINAN E | PHILA | 51 | 0001 | 12 02 09 | 193747 |
| SMITH MARY | SCHUEER M | JOHNSTN | 11 | 0040 | 11 27 09 | 165469 |
| SMITH MARY A | TAYLOR M | ALLEN T | 63 | 3407 | 09 20 09 | 128586 |
| SMITH MARY A | BURCHILL E | PT CARBN | 54 | 0801 | 05 27 09 | 84104 |
| SMITH MARY A | RAGLAND H | PHILA | 51 | 0001 | 10 28 09 | 159941 |
| SMITH MARY A | SCHELL A | ELZBTH T | 02 | 2041 | 02 21 09 | 16074 |
| SMITH MARY A | HAJERMAN A | MT PLS T | 01 | 2017 | 02 11 09 | 19997 |
| SMITH MARY C | CLUNK M | OXFD T | 01 | 2018 | 08 05 09 | 117233 |
| SMITH MARY D | HANNA N | SPRINGDL | 02 | 1607 | 10 25 09 | 153664 |
| SMITH MARY E | MURPHY S | PHILA | 51 | 0001 | 08 24 09 | 126253 |
| SMITH MARY E | GARVER E | RORNG SP | 07 | 1085 | 06 09 09 | 84587 |
| SMITH MARY E | SMITH R | WHT DR T | 60 | 3348 | 03 01 09 | 33349 |
| SMITH MARY E | FLECKENSTEI | DERRY | 65 | 1529 | 03 14 09 | 30135 |
| SMITH MARY E | MCCLARRON N | PHILA | 51 | 0001 | 10 14 09 | 159945 |
| SMITH MARY E | SMITH H | READING | 06 | 0049 | 01 26 09 | 7218 |
| SMITH MARY E | WERTZ M | MILRSBG | 22 | 1235 | 08 07 09 | 116722 |
| SMITH MARY F | SMITH A | ALGHNY T | 56 | 3273 | 04 09 09 | 50742 |
| SMITH MARY F | SMITH D | MADSN T | 19 | 2517 | 01 24 09 | 5838 |
| SMITH MARY G | MCGINLEY S | SNYDER T | 07 | 2198 | 12 24 09 | 188482 |
| SMITH MARY H | COOPER M | PORTG T | 11 | 2316 | 08 29 09 | 118200 |
| SMITH MARY J | STROMSONE L | CHERRY T | 10 | 2297 | 09 15 09 | 139066 |
| SMITH MARY J | HICKEY T | PHOENXVL | 15 | 1163 | 09 04 09 | 152077 |
| SMITH MARY K | SADLER J | PHILA | 51 | 0001 | 03 18 09 | 42441 |
| SMITH MARY L | BURKEE E | MCSHRSTN | 01 | 1008 | 08 14 09 | 116582 |
| SMITH MARY L | MITCHELL A | PGH | 02 | 0002 | 11 20 09 | 173265 |
| SMITH MARY L | CASTERLINE | DALLAS T | 40 | 2919 | 10 21 09 | 163353 |
| SMITH MARY M | BUHL T | PGH | 02 | 0002 | 04 16 09 | 56111 |
| SMITH MARY M | BURKHOLDER | BR VLY T | 56 | 3263 | 09 27 09 | 128298 |
| SMITH MARY M | DONOVAN M | PHILA | 51 | 0001 | 08 11 09 | 126328 |
| SMITH MARY R | TWYNAAN R | PHILA | 51 | 0001 | 05 27 09 | 75669 |
| SMITH MARY T | MCBREEN M | PHILA | 51 | 0001 | 11 22 09 | 175824 |
| SMITH MARY V | RIRSCHNER P | OIL CITY | 61 | 0047 | 06 25 09 | 194494 |
| SMITH MATHILDA M | SACHET M | PHILA | 51 | 0001 | 01 04 09 | 57911 |
| SMITH MATTIE | RILEY L | PHILA | 51 | 0001 | 12 09 09 | 193913 |
| SMITH MAURICE | SEGAR R | LANCSTR | 36 | 0041 | 08 26 09 | 114825 |
| SMITH MAURICE | SONIMA I | CHESTER | 23 | 0009 | 11 22 09 | 162051 |
| SMITH MAXINE L | LANDIS M | MONGHLA | 63 | 0045 | 01 27 09 | 5573 |
| SMITH MAXWELL L | PITTSLEY A | SANDY T | 17 | 2458 | 07 03 09 | 95043 |
| SMITH MAY | DAVIDSON M | MORTON | 23 | 0472 | 10 07 09 | 150229 |
| SMITH MAY | DOWNEY L | NW CASTL | 37 | 0046 | 11 03 09 | 167602 |
| SMITH MAY E | JERDAN E | PHILA | 51 | 0001 | 04 10 09 | 57533 |
| SMITH MAY G | KITE S | PHILA | 51 | 0001 | 05 18 09 | 92080 |
| SMITH MEHAL | UNFAG E | SWTRA T | 22 | 2596 | 11 28 09 | 164743 |
| SMITH MELIEA | ATASHEK A | NWPRT T | 40 | 2928 | 11 23 09 | 167770 |
| SMITH MELVIN J | MUMAW F | CONNLSVL | 26 | 1256 | 10 05 09 | 145266 |
| SMITH MELVIN P | DICKINSON N | MDLBRY T | 59 | 3335 | 01 31 09 | 9217 |
| SMITH MENDAL E | DOUTT L | ERIE | 25 | 0054 | 01 05 09 | 2552 |
| SMITH MERLE A | SHRECKINGOS | VERNON T | 20 | 2552 | 07 09 09 | 99099 |
| SMITH MERRILL | UPDYKE M | CLMBA T | 08 | 2222 | 12 08 09 | 187578 |
| SMITH MICHAEL | RIDDEL F | POTTSTN | 46 | 1402 | 09 19 09 | 135529 |
| SMITH MICHAEL | KELLEY M | NORWGN T | 54 | 3226 | 07 05 09 | 117796 |

Smith Minnie R - Karbel A 7 - D 111 950-09 Columbia 9-16-09

| | | | | | | |
|---|---|---|---|---|---|---|
| SMITH MICHELO A | FCORILLO C | SAYRE | 08 | 0253 | 01 15 09 | 8574 |
| SMITH MILDED R | RILEY A | CHESTER | 23 | 0009 | 12 23 09 | 195731 |
| SMITH MILDRED | COPENHAVER | U PVDC T | 46 | 3103 | 12 10 09 | 186572 |
| SMITH MILDRED A | KIEFFER A | MXTWNY T | 06 | 2168 | 09 04 09 | 148652 |
| SMITH MILDRED D | MORSE M | GIRARD | 25 | 2636 | 08 19 09 | 113456 |
| SMITH MILDRED E | PETERKIN E | PHILA | 51 | 0001 | 08 11 09 | 126473 |
| SMITH MILDRED F | TUCKER G | PERRY T | 26 | 2671 | 08 19 09 | 118211 |
| SMITH MILDRED G | BUSBEY M | MCSHRSTN | 01 | 1008 | 08 29 09 | 116587 |
| SMITH MILDRED L | BUEHLER S | SP GDN T | 67 | 3525 | 01 15 09 | 10078 |
| SMITH MILDRED L | LAPWORTH S | PHILA | 51 | 0001 | 01 06 09 | 11308 |
| SMITH MILDRED M | BARNES A | MT CARML | 49 | 1407 | 05 27 09 | 65164 |
| SMITH MILDRED Y | WHITEHEAD E | PHILA | 51 | 0001 | 12 02 09 | 193734 |
| SMITH MILLARD C | DRASHER A | BUTLER T | 40 | 2945 | 02 23 09 | 17179 |
| SMITH MILLARD G | JOHNSON M | HBG | 22 | 0038 | 09 02 09 | 131164 |
| SMITH MINERODA | HESSE L | TRTL CRK | 02 | 0161 | 08 19 09 | 120520 |
| SMITH MINNIE | MILLER M | PHILA | 51 | 0001 | 08 30 09 | 126427 |
| SMITH MINNIE | SILBERMAN A | N LEBN T | 38 | 2899 | 09 10 09 | 132371 |
| SMITH MINNIE B | FEATHERS C | BLAIR T | 07 | 2189 | 01 16 09 | 32077 |
| SMITH MINNIE L | BLAMIRE H | PARSONS | 40 | 0653 | 06 25 09 | 83952 |
| SMITH MINTON E | STONE S | PGH | 02 | 0002 | 12 30 09 | 190688 |
| SMITH MIRIAM F | DAVIS M | PHILA | 51 | 0001 | 09 24 09 | 142827 |
| SMITH MURRAY F | WHALEN C | PHILA | 51 | 0001 | 05 28 09 | 92045 |
| SMITH MURRY A | KREAMER J | MDL CK T | 55 | 3256 | 03 30 09 | 37371 |
| SMITH MYRA S | UPDIKE C | JACKSN T | 59 | 3328 | 09 14 09 | 207990 |
| SMITH MYRTLE M | BUPP E | NW SALEM | 67 | 0989 | 03 12 09 | 50948 |
| SMITH MYRTLE O | KEILER A | SMTHFD T | 08 | 2205 | 03 09 09 | 43840 |
| SMITH NANCY L | SHAVER E | HAZLETON | 40 | 0039 | 11 25 09 | 164787 |
| SMITH NANNIE G | SMITH E | LEWISTN | 44 | 1385 | 01 26 09 | 18222 |
| SMITH NAOMI W | JOHNSON L | GRNWD T | 19 | 2518 | 08 31 09 | 116666 |
| SMITH NATHANIEL | JARRETT J | NO BRDCK | 02 | 0149 | 06 07 09 | 83008 |
| SMITH NED R | RODDY M | BARNESBR | 11 | 1127 | 01 13 09 | 1126 |
| SMITH NELLIE | LENNON E | U MERN T | 46 | 3079 | 02 22 09 | 44629 |
| SMITH NELLIE | KILEY K | CVNGTN T | 59 | 3323 | 11 23 09 | 162817 |
| SMITH NELSON P | ROTH E | WLKS BRE | 40 | 0051 | 09 12 09 | 138386 |
| SMITH NELSON P | HAHN L | PALMER T | 48 | 3152 | 07 02 09 | 95662 |
| SMITH NEOMA R | LYNCH F | ALGHNY T | 07 | 2190 | 03 16 09 | 47895 |
| SMITH NETTIE E | WEAVER M | CANONSBG | 63 | 1514 | 04 24 09 | 45289 |
| SMITH NEWBERN | NEWBERN L | PHILA | 51 | 0001 | 01 21 09 | 42903 |
| SMITH NICKOLIS | MCGOURITY M | WLKS BRE | 40 | 0051 | 10 17 09 | 154825 |
| SMITH NORMA N | SMITH M | PHILA | 51 | 0001 | 01 20 09 | 12179 |
| SMITH NORMAN A | ZETTLES E | LEWIS T | 49 | 3124 | 03 05 09 | 38661 |
| SMITH OLENA | BLAND O | PGH | 02 | 0002 | 02 20 09 | 24124 |
| SMITH OLIVER D | DEMORAT M | L MERN T | 46 | 3111 | 05 26 09 | 199145 |
| SMITH ORVAL M | NAUGLE C | BERWICK | 19 | 1197 | 11 08 09 | 161700 |
| SMITH ORVIS | ARNDT A | BENEZT T | 24 | 2621 | 08 23 09 | 155714 |
| SMITH OSA M | MILLS E | MONROE T | 05 | 2144 | 12 15 09 | 207883 |
| SMITH OSCAR F | WILLIAMS E | FRGSN T | 14 | 2362 | 08 10 09 | 120272 |
| SMITH OSWALD K | KEEHN M | WLSTN T | 15 | 2414 | 12 23 09 | 208041 |
| SMITH OSWALD K | KEEHN K | WLSTN T | 15 | 2414 | 12 23 09 | 189377 |
| SMITH OTIS F | HYDE C | PGH | 02 | 0002 | 08 24 09 | 123193 |
| SMITH OWEN | OWEN M | PN GRV T | 62 | 3388 | 11 01 09 | 171840 |
| SMITH PARKER T | TRACEY L | CODRS T | 67 | 3500 | 10 31 09 | 154181 |
| SMITH PARLA | PHILLIPS P | ELZBTH T | 02 | 2041 | 10 12 09 | 146592 |
| SMITH PASCHALINO | CARLO A | PHILA | 51 | 0001 | 04 11 09 | 56773 |

| | | | | | | |
|---|---|---|---|---|---|---|
| SMITH PATRICK | FRYER C | PHILA | 51 | 0001 | 01 14 09 | 27439 |
| SMITH PAUL | RUOME K | ARCHBALD | 35 | 1315 | 01 13 09 | 250 |
| SMITH PAUL | OLELOUS E | PGH | 02 | 0002 | 09 29 09 | 172531 |
| SMITH PAUL | KENNEDY P | HMSTEAD | 02 | 0140 | 11 06 09 | 164848 |
| SMITH PAUL | SMITH M | DERRY T | 65 | 3458 | 12 05 09 | 203593 |
| SMITH PAUL C | CLINTON E | COATESVL | 15 | 1156 | 01 13 09 | 1310 |
| SMITH PAUL F | YEASTED S | POTTSVL | 54 | 1444 | 08 05 09 | 117753 |
| SMITH PAUL J | WARNER L | SPRFLD T | 67 | 3508 | 04 09 09 | 208292 |
| SMITH PAUL K | HAULMAN S | CHMBRSBG | 28 | 1267 | 04 13 09 | 45332 |
| SMITH PAUL L | COOLBAUGH M | FRKSTN T | 66 | 0970 | 06 26 09 | 83125 |
| SMITH PAUL M | SMITH E | RCHMD T | 20 | 2522 | 05 28 09 | 59636 |
| SMITH PAULINA | ZUCINA A | NO BRDCK | 02 | 0149 | 01 01 09 | 6068 |
| SMITH PAULINE | ANDERSON E | DOWNGTN | 15 | 1157 | 06 30 09 | 112341 |
| SMITH PAULINE I | SMALL L | YORK | 67 | 0053 | 12 28 09 | 189738 |
| SMITH PAULINE L | OWEN J | CENTERVL | 20 | 1206 | 02 07 09 | 15257 |
| SMITH PEARL | DOUGLAS A | CHLSTN T | 59 | 3336 | 04 08 09 | 54850 |
| SMITH PEARL | SMITH I | BLMFLD T | 05 | 2143 | 12 21 09 | 189488 |
| SMITH PEARL A | KINNY J | PHILPSBG | 14 | 1151 | 04 04 09 | 84003 |
| SMITH PEARL N | SMITH S | DUNCAN T | 59 | 3338 | 01 16 09 | 70816 |
| SMITH PETER | PETERE T | PGH | 02 | 0002 | 09 09 09 | 140215 |
| SMITH PETER | RYDER C | SCRANTON | 35 | 0004 | 06 22 09 | 84851 |
| SMITH PETER | LAVENAVAGE | MAHNY T | 54 | 3215 | 02 03 09 | 18624 |
| SMITH PETER P | REUTHER C | SCRANTON | 35 | 0004 | 06 22 09 | 84851 |
| SMITH PETER W | WUENSCHEL A | ERIE | 25 | 0054 | 11 29 09 | 163560 |
| SMITH PHYLLIS | STONE H | MAHAFFEY | 17 | 1187 | 01 08 09 | 5898 |
| SMITH PHYLLIS A | DEEMER L | N HUNT T | 65 | 3463 | 04 09 09 | 47756 |
| SMITH PHYLLIS G | STOUT J | PHILA | 51 | 0001 | 09 12 09 | 142893 |
| SMITH PRICILLA J | HAN E | YORK T | 67 | 3494 | 07 31 09 | 95355 |
| SMITH R DALE | KITCH C | FR CRK T | 43 | 3033 | 01 06 09 | 100486 |
| SMITH RALPH A | SCHROCK M | BERLIN | 56 | 1454 | 11 19 09 | 161651 |
| SMITH RALPH G | BOND E | READING | 06 | 0049 | 06 20 09 | 84316 |
| SMITH RALPH L | TYSON L | READING | 06 | 0049 | 12 27 09 | 186038 |
| SMITH RALPH M | SARVER C | MEYERSDL | 56 | 1460 | 11 02 09 | 167371 |
| SMITH RAMAND F | SCHAEFFER E | READING | 06 | 0049 | 02 07 09 | 20957 |
| SMITH RAMOND C | YOUNG N | BLM GR T | 52 | 3182 | 08 23 09 | 135638 |
| SMITH RANDOLPH B | WHEELER F | PLAINS T | 40 | 2953 | 10 25 09 | 204721 |
| SMITH RAY E | WALBORN L | E BRWK T | 54 | 3222 | 08 07 09 | 117301 |
| SMITH RAY E | WALBORN L | E BRWK T | 54 | 3222 | 08 06 09 | 117301 |
| SMITH RAYBURN C | HOUSTON M | L MERN T | 46 | 3111 | 01 23 09 | 4014 |
| SMITH RAYMOND A | MORRIS M | EASTON | 48 | 0036 | 11 01 09 | 163669 |
| SMITH RAYMOND A | MCCARTY A | PHILA | 51 | 0001 | 09 20 09 | 201755 |
| SMITH RAYMOND A | SMITH E | MT UNION | 31 | 1285 | 02 23 09 | 34440 |
| SMITH RAYMOND E | SWENK V | BARNESBR | 11 | 1127 | 05 10 09 | 203342 |
| SMITH RAYMOND R | REYNOLDS E | PHILA | 51 | 0001 | 01 30 09 | 42894 |
| SMITH RAYMOND S | SMITH A | PGH | 02 | 0002 | 05 19 09 | 71890 |
| SMITH RAYMOND W | MILLER M | PHILA | 51 | 0001 | 10 09 09 | 159993 |
| SMITH REBECCA | TRIPLETT O | PHILA | 51 | 0001 | 06 16 09 | 90506 |
| SMITH REBECCA | TANGERT E | PHILA | 51 | 0001 | 11 04 09 | 175919 |
| SMITH REBECCA M | WRIGHT S | PGH | 02 | 0002 | 06 05 09 | 88573 |
| SMITH REBECKA | SMITH L | GREENSBG | 65 | 1531 | 03 26 09 | 31363 |
| SMITH REBEKAH | SMITH L | UNIONTN | 26 | 1265 | 01 09 09 | 69415 |
| SMITH REGINA | STONER M | LEWISTN | 44 | 1385 | 08 19 09 | 115019 |
| SMITH REGINA C | ROBINE A | LILLY | 11 | 0311 | 11 06 09 | 166226 |
| SMITH RHEBA M | MOORE L | W CHSTR | 15 | 1165 | 09 23 09 | 171870 |

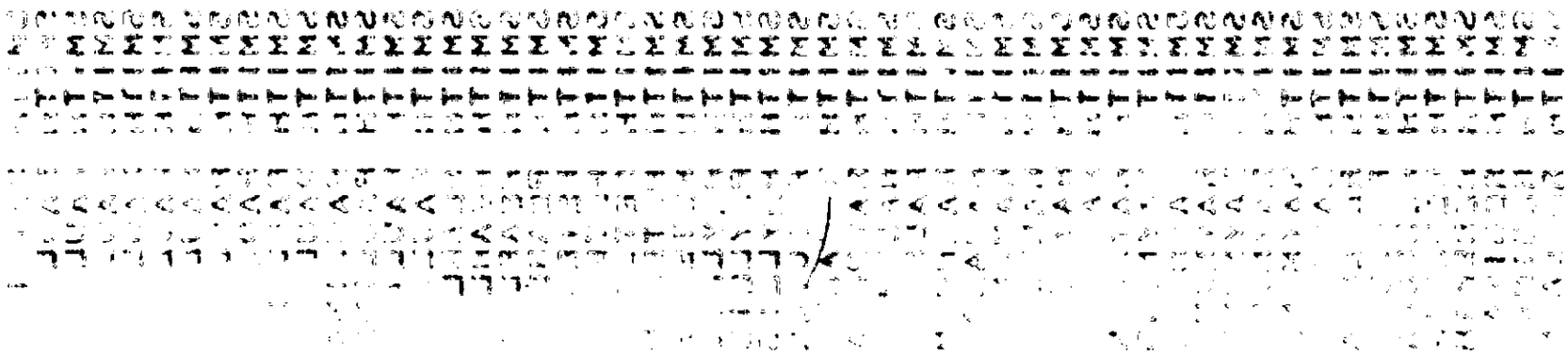

Smith, Robert R. - E. Davenport - Rostraver - 4/3 - 49370
Smith, Roland S - E. J. Hinly Columbia 6/18 D - 212189

| | | | | | | |
|---|---|---|---|---|---|---|
| SMITH RHODA I | DIEHM M | LEBANON | 38 | 0042 | 04 03 09 | 48635 |
| SMITH RICHARD | STARK A | PHILA | 51 | 0001 | 09 17 09 | 143104 |
| SMITH RICHARD G | FINK C | YOUNGWD | 65 | 0526 | 09 17 09 | 139363 |
| SMITH RICHARD J | FENSTERMAKE | U MCNG T | 39 | 2912 | 10 27 09 | 154600 |
| SMITH RICHARD S | TURNER M | CORRY | 25 | 0035 | 11 16 09 | 162907 |
| SMITH RICHARD S | PLATT G | PHILA | 51 | 0001 | 07 08 09 | 206085 |
| SMITH RICHARD W | SNYDER S | HAMLTN T | 45 | 3055 | 12 19 09 | 187818 |
| SMITH ROBERT | WRIGHT E | ASHLEY | 40 | 1346 | 05 17 09 | 59130 |
| SMITH ROBERT | NIXON C | PHILA | 51 | 0001 | 06 23 09 | 90505 |
| SMITH ROBERT | SMITH V | WHT DR T | 60 | 3348 | 10 05 09 | 149035 |
| SMITH ROBERT | ELLIOTT E | PHILA | 51 | 0001 | 09 08 09 | 142902 |
| SMITH ROBERT | CHAFANT S | GLASSPT | 02 | 0134 | 02 13 09 | 16886 |
| SMITH ROBERT A | SNYDER A | COAL T | 49 | 3117 | 01 06 09 | 8141 |
| SMITH ROBERT B | SACWRIGHT S | PHILA | 51 | 0001 | 12 10 09 | 207951 |
| SMITH ROBERT C | KENNEDY M | HMPTN T | 02 | 2088 | 09 30 09 | 146134 |
| SMITH ROBERT C | HICKS E | E PNSB T | 21 | 2556 | 08 28 09 | 115364 |
| SMITH ROBERT D | DRUMMOND S | PHILA | 51 | 0001 | 02 24 09 | 26733 |
| SMITH ROBERT D | QUINK A | MCKEESPT | 02 | 0021 | 08 31 09 | 115454 |
| SMITH ROBERT H | DUNBAR A | PHILA | 51 | 0001 | 09 17 09 | 143041 |
| SMITH ROBERT J | BEATTIE M | PHILA | 51 | 0001 | 08 11 09 | 126482 |
| SMITH ROBERT J | MOORE A | SUMMERVL | 33 | 1309 | 02 20 09 | 21845 |
| SMITH ROBERT J | JEWELL A | ELZBTH T | 02 | 2041 | 08 07 09 | 112518 |
| SMITH ROBERT J | HARKIN A | PHILA | 51 | 0001 | 10 06 09 | 159983 |
| SMITH ROBERT K | KNAUS M | WLMSPRT | 41 | 0052 | 10 13 09 | 154979 |
| SMITH ROBERT L | SMITH J | E PK R T | 63 | 3406 | 01 15 09 | 1484 |
| SMITH ROBERT L | GARDNER B | PERRY T | 16 | 2429 | 08 26 09 | 111637 |
| SMITH ROBERT M | CLARK A | MUNHALL | 02 | 0148 | 01 05 09 | 5289 |
| SMITH ROBERT M | HOFFMAN A | MNLN T | 01 | 2004 | 07 16 09 | 93666 |
| SMITH ROBERT S | EMERICK L | MOOSIC | 35 | 0589 | 07 04 09 | 92937 |
| SMITH ROBERT W | HOPKINS F | ARNOLD | 65 | 0931 | 05 18 09 | 59195 |
| SMITH ROBERT W | PHILO I | PHILA | 51 | 0001 | 10 17 09 | 159962 |
| SMITH ROBT | KIVLIN M | MOOSIC | 35 | 0589 | 03 23 09 | 65499 |
| SMITH ROBT C | SMITH L | LEECHBG | 03 | 1040 | 11 29 09 | 166152 |
| SMITH ROBT N | FELCHER E | MONTRSVL | 41 | 1362 | 07 18 09 | 116694 |
| SMITH RODERIC W | BEZOLD L | PHILA | 51 | 0001 | 10 05 09 | 160195 |
| SMITH RODMAN | MAGINNIS C | U CHTR T | 23 | 2607 | 05 29 09 | 205154 |
| SMITH RODNEY L | MCCARTNEY M | VENANGO | 20 | 1218 | 11 26 09 | 171503 |
| SMITH ROMAINE A | SMITH A | TEXAS T | 64 | 3438 | 09 30 09 | 131486 |
| SMITH RONALD F | FOSTER M | BENTON T | 35 | 2818 | 01 23 09 | 4695 |
| SMITH RONALD K | ROSE M | EASTON | 48 | 0036 | 07 29 09 | 112583 |
| SMITH RONALD M | WINN M | PHILA | 51 | 0001 | 09 23 09 | 143024 |
| SMITH ROSA H | KLEMENCIC A | S FAYT T | 02 | 2047 | 02 24 09 | 206321 |
| SMITH ROSANNA S | SHOWALTER C | E NRTN T | 46 | 3092 | 06 27 09 | 100259 |
| SMITH ROSE | ROSS R | HEIDELBG | 02 | 0063 | 02 01 09 | 97431 |
| SMITH ROSE | REPSHER L | PHILA | 51 | 0001 | 12 28 09 | 193603 |
| SMITH ROSE K | JOHNS A | TOBYN T | 50 | 3155 | 04 04 09 | 44172 |
| SMITH ROSIE | GARETSKI M | FREELAND | 40 | 1349 | 02 04 09 | 16445 |
| SMITH ROSINA M | LECKER M | JONES T | 24 | 2617 | 05 14 09 | 64077 |
| SMITH ROSS R | ROSS V | GREENSBG | 65 | 1531 | 10 23 09 | 147214 |
| SMITH ROSS W | ROSS V | | | | 10 23 09 | 147214 |
| SMITH ROSWELL G | HUNSINGER M | HALLSTD | 58 | 1473 | 05 31 09 | 63461 |
| SMITH ROWE F | GRING E | L SWTR T | 22 | 2591 | 03 14 09 | 34453 |
| SMITH ROWE W | JACOBS E | L SWTR T | 22 | 2591 | 03 14 09 | 34453 |
| SMITH ROXY F | CONKLE S | W BETH T | 63 | 3401 | 10 18 09 | 194425 |

| | | | | | | |
|---|---|---|---|---|---|---|
| SMITH ROY B | AMENT M | TRTL CRK | 02 | 0161 | 06 22 09 | 86551 |
| SMITH ROY W | REBER S | MIDDLEPT | 54 | 0793 | 05 25 09 | 65673 |
| SMITH RUDY O | BEER E | L TMSG T | 13 | 2347 | 02 28 09 | 151793 |
| SMITH RUSSEL E | LEWIS V | PHILA | 51 | 0001 | 05 27 09 | 75148 |
| SMITH RUSSEL R | ROMIG M | AMITY T | 06 | 2177 | 03 29 09 | 61657 |
| SMITH RUSSELL C | SHOLE E | MCKEESPT | 02 | 0111 | 07 22 09 | 98553 |
| SMITH RUSSELL E | NOLTE B | HNTGTN T | 40 | 2934 | 06 22 09 | 83177 |
| SMITH RUSSELL J | MARSDEN E | RORNG SP | 07 | 1085 | 06 25 09 | 84579 |
| SMITH RUSSELL L | ADAINES C | RYBRN T | 03 | 2075 | 05 18 09 | 80768 |
| SMITH RUSSELL T | WILSON I | PHILA | 51 | 0001 | 12 17 09 | 193902 |
| SMITH RUTH | TULLY A | PHILA | 51 | 0001 | 03 29 09 | 58732 |
| SMITH RUTH | DOAN A | U MKFD T | 09 | 2255 | 06 07 09 | 83246 |
| SMITH RUTH | MACELREE L | PHILA | 51 | 0001 | 03 12 09 | 42430 |
| SMITH RUTH | GRIFFITHS S | SCRANTON | 35 | 0004 | 09 09 09 | 203942 |
| SMITH RUTH | COON H | PUNXTWNY | 33 | 1307 | 12 23 09 | 185393 |
| SMITH RUTH | RAMSEY O | REYNDSVL | 33 | 1308 | 11 03 09 | 169417 |
| SMITH RUTH | KUGLE E | NO BRDCK | 02 | 0149 | 08 28 09 | 117046 |
| SMITH RUTH | EIDINGER L | SCRANTON | 35 | 0004 | 12 11 09 | 186867 |
| SMITH RUTH | EVANS E | PN GROV | 54 | 1443 | 03 26 09 | 36183 |
| SMITH RUTH C | HAMILTON E | ORWL T | 08 | 2213 | 09 29 09 | 132756 |
| SMITH RUTH E | SEYBERT L | MADISN T | 16 | 2434 | 08 03 09 | 118712 |
| SMITH RUTH E | ZERHIEL E | FORKS T | 48 | 3151 | 02 09 09 | 30744 |
| SMITH RUTH E | BOWERS E | SCRANTON | 35 | 0004 | 12 05 09 | 186864 |
| SMITH RUTH L | YOST E | SCHL HVN | 54 | 1446 | 04 04 09 | 53643 |
| SMITH RUTH L | YOST E | SCHL HVN | 54 | 1446 | 04 03 09 | 53643 |
| SMITH RUTH M | CHERRY M | ROSCOE | 63 | 0910 | 02 15 09 | 21134 |
| SMITH RUTH M | METCALFE E | PETERS T | 28 | 2688 | 05 11 09 | 65540 |
| SMITH RUTH N | FAUST M | MAHNY CY | 54 | 1438 | 05 12 09 | 64891 |
| SMITH RUTH T | WAGNER C | LEHMAN T | 52 | 3178 | 04 15 09 | 46158 |
| SMITH SADIA | SMITH A | CHNCFD T | 67 | 3513 | 10 06 09 | 144420 |
| SMITH SADIE | WEIGEMAN S | PGH | 02 | 0002 | 05 29 09 | 105245 |
| SMITH SALVATORI | MENELGO R | POTTSTN | 46 | 1402 | 09 13 09 | 135513 |
| SMITH SAMSON H | HAINES L | LOGAN T | 07 | 3548 | 10 13 09 | 143638 |
| SMITH SAMUEL | KNAPPER J | CHRTRS T | 63 | 3408 | 08 05 09 | 111036 |
| SMITH SAMUEL | MCDEVITT M | PHILA | 51 | 0001 | 10 16 09 | 160003 |
| SMITH SAMUEL B | BITNER G | LANCSTR | 36 | 0041 | 05 27 09 | 81110 |
| SMITH SAMUEL C | HAMILTON M | PHILA | 51 | 0001 | 06 28 09 | 123668 |
| SMITH SAMUEL D | SMITH M | EPHRTA T | 36 | 2838 | 07 17 09 | 95823 |
| SMITH SAMUEL H | SMITH G | VANDRBLT | 26 | 1613 | 11 09 09 | 163187 |
| SMITH SAMUEL H | HAWTHORN J | MTGMRY T | 46 | 3090 | 07 25 09 | 115232 |
| SMITH SAMUEL H | WILSON N | PGH | 02 | 0002 | 02 20 09 | 24791 |
| SMITH SAMUEL J | KUNKLEY S | PHILA | 51 | 0001 | 11 24 09 | 175737 |
| SMITH SAMUEL S | WEBBER A | DERRY | 65 | 1529 | 01 16 09 | 2311 |
| SMITH SANFORD | SMITH P | CHRTRS T | 63 | 3408 | 01 31 09 | 1532 |
| SMITH SARA A | SMITH G | UNION T | 31 | 2740 | 07 31 09 | 99408 |
| SMITH SARAH | DRUDING N | L GWYD T | 46 | 3095 | 06 04 09 | 100383 |
| SMITH SARAH | WHITING M | AVALON | 02 | 0113 | 03 07 09 | 28109 |
| SMITH SARAH | BROWN S | E PNSB T | 21 | 2556 | 08 03 09 | 115362 |
| SMITH SARAH | MORRIS M | PHILA | 51 | 0001 | 02 15 09 | 26692 |
| SMITH SARAH A | TRADER E | GRGES T | 26 | 2657 | 07 02 09 | 96129 |
| SMITH SARAH A | ARNOLD N | KANE | 42 | 1368 | 10 03 09 | 148519 |
| SMITH SARAH A | SELL A | U HNVR T | 46 | 3096 | 08 18 09 | 118097 |
| SMITH SARAH B | LETTIE B | BEAVER T | 33 | 2793 | 11 26 09 | 172222 |
| SMITH SARAH E | SHAFFER E | MHLNBG T | 06 | 2183 | 07 27 09 | 118467 |

Smith, Stanley J. D-211078 Clara Wiskenisky New Kensington Westmd Co 3-25-09

| | | | | | | | |
|---|---|---|---|---|---|---|---|
| SMITH SARAH E E | BLATT L | PENBROOK | 22 | 0456 | 06 | 07 | 09 | 84126 |
| SMITH SARAH M | POLLOCK L | PGH | 02 | 0002 | 04 | 09 | 09 | 56131 |
| SMITH SARAH M | MILIME M | CTSQUA | 39 | 0626 | 01 | 22 | 09 | 29296 |
| SMITH SARAH N | AUSTIN J | BRKLYN T | 58 | 3305 | 08 | 30 | 09 | 133654 |
| SMITH SARAH V | HAUSCHER S | PHILA | 51 | 0001 | 04 | 21 | 09 | 74041 |
| SMITH SCHARLOTHA A | SMITH E | CHESTER | 23 | 0009 | 02 | 07 | 09 | 14554 |
| SMITH SEWILLA ! | SCHEPNER A | PGH | 02 | 0002 | 12 | 28 | 09 | 197516 |
| SMITH SHEPHERD | MUFFLEY E | SCRANTON | 35 | 0004 | 01 | 20 | 09 | 7867 |
| SMITH STANFORD H | COLL A | U M BL T | 48 | 3149 | 12 | 07 | 09 | 185611 |
| SMITH STANI | YANOVITCH A | BETHEL T | 02 | 2061 | 04 | 25 | 09 | 95748 |
| SMITH STANLEY | LEWIS G | PHILA | 51 | 0001 | 05 | 25 | 09 | 123517 |
| SMITH STANLEY | JACKSON J | SCRANTON | 35 | 0004 | 10 | 24 | 09 | 169687 |
| SMITH STANLEY | ZUPKOSKI F | WLKS BRE | 40 | 0051 | 02 | 06 | 09 | 23142 |
| SMITH STANLEY H | TUTSAL S | LANESBR | 58 | 1285 | 08 | 20 | 09 | 115320 |
| SMITH STANLEY J | STOREINSKI | UNITY T | 65 | 3460 | 04 | 16 | 09 | 47169 |
| SMITH STANLEY L | MOORE E | NORRISTN | 46 | 1399 | 06 | 20 | 09 | 83091 |
| SMITH STEPHEN | WORGA J | EASTON | 48 | 0036 | 07 | 23 | 09 | 95656 |
| SMITH STEWART E | STEWART M | PGH | 02 | 0002 | 12 | 06 | 09 | 190767 |
| SMITH STILLBORN | POWELL M | SHNGO T | 43 | 3041 | 05 | 12 | 09 | 70563 |
| SMITH STILLBORN | KNAPP J | POTTSTN | 46 | 1402 | 05 | 27 | 09 | 67055 |
| SMITH STILLBORN | DEAN B | FR CRK T | 61 | 3375 | 05 | 17 | 09 | 69721 |
| SMITH STILLBORN | DOUGHERTY S | PLO ALTO | 54 | 0799 | 09 | 14 | 09 | 135724 |
| SMITH STILLBORN | REED C | METAL T | 28 | 2694 | 05 | 14 | 09 | 62548 |
| SMITH STILLBORN | SHEPPARD M | MT PLSNT | 65 | 1536 | 04 | 23 | 09 | 49427 |
| SMITH STILLBORN | GICOSKI M | BFLO T | 10 | 2291 | 04 | 06 | 09 | 53210 |
| SMITH STILLBORN | SHAFFER B | E CNMGH | 11 | 0305 | 05 | 22 | 09 | 62160 |
| SMITH STILLBORN | VARNER M | PUNXTWNY | 33 | 1307 | 09 | 26 | 09 | 135175 |
| SMITH STILLBORN | MACAFEE E | COLUMBIA | 36 | 1326 | 09 | 15 | 09 | 128686 |
| SMITH STILLBORN | DOUSE K | FRNKLN T | 01 | 2002 | 09 | 16 | 09 | 127296 |
| SMITH STILLBORN | MCCOY D | YORK | 67 | 0053 | 08 | 06 | 09 | 122022 |
| SMITH STILLBORN | HALL A | HOPEWL T | 04 | 2099 | 09 | 08 | 09 | 127326 |
| SMITH STILLBORN | RUMBARGER L | LAFYT T | 42 | 3543 | 06 | 09 | 09 | 76577 |
| SMITH STILLBORN | KOHLMYER M | U S CL T | 02 | 2029 | 03 | 20 | 09 | 76678 |
| SMITH STILLBORN | SUTTON M | PHILA | 51 | 0001 | 05 | 02 | 09 | 75727 |
| SMITH STILLBORN | SMITH A | NW CASTL | 37 | 0046 | 06 | 20 | 09 | 82835 |
| SMITH STILLBORN | RUHL I | S LEBN T | 38 | 2901 | 05 | 17 | 09 | 81201 |
| SMITH STILLBORN | KETCHAM L | SWYRSVL | 40 | 0657 | 06 | 03 | 09 | 86042 |
| SMITH STILLBORN | WAITE E | CNMGH T | 32 | 2770 | 06 | 29 | 09 | 85622 |
| SMITH STILLBORN | HOFFMAN E | WLMSTN | 22 | 1236 | 09 | 25 | 09 | 138919 |
| SMITH STILLBORN | BROWN E | MCNETT T | 41 | 2981 | 05 | 18 | 09 | 84526 |
| SMITH STILLBORN | KNOTH C | DORNC T | 40 | 2924 | 05 | 24 | 09 | 85971 |
| SMITH STILLBORN | BROWN A | LAMAR T | 18 | 2485 | 06 | 11 | 09 | 82672 |
| SMITH STILLBORN | HOLLOWAY M | AMBLER | 46 | 1391 | 04 | 24 | 09 | 92981 |
| SMITH STILLBORN | JACKSON M | NORRISTN | 46 | 1399 | 07 | 07 | 09 | 100213 |
| SMITH STILLBORN | VALLANCE M | HBG | 22 | 0038 | 07 | 11 | 09 | 96828 |
| SMITH STILLBORN | SMITH M | MADISN T | 16 | 2434 | 11 | 16 | 09 | 194371 |
| SMITH STILLBORN | HUNTER D | SPR GRV | 67 | 1562 | 09 | 22 | 09 | 137665 |
| SMITH STILLBORN | HOLDMAN J | MONESSEN | 65 | 1535 | 09 | 01 | 09 | 132964 |
| SMITH STILLBORN | WUENSCHEL A | ERIE | 25 | 0054 | 11 | 29 | 09 | 163561 |
| SMITH STILLBORN | LANE M | HBG | 22 | 0038 | 04 | 19 | 09 | 47577 |
| SMITH STILLBORN | HEISZ A | MONROE T | 66 | 3489 | 03 | 14 | 09 | 35346 |
| SMITH STILLBORN | CAILEY M | ASHLAND | 54 | 1435 | 12 | 25 | 09 | 176817 |
| SMITH STILLBORN | LEIDHOLDT L | S BETHLM | 48 | 1421 | 08 | 10 | 09 | 119201 |
| SMITH STILLBORN | MORTON J | ELLSWRTH | 63 | 0071 | 12 | 08 | 09 | 180081 |

| | | | | | | |
|---|---|---|---|---|---|---|
| SMITH STILLBORN | BOLIG A | LMSTN T | 60 | 3353 | 09 28 09 | 133780 |
| SMITH STILLBORN | SMITH K | HEMPFD T | 65 | 3461 | 04 19 09 | 47184 |
| SMITH STILLBORN | LANDIS A | LANCSTR | 36 | 0041 | 08 23 09 | 114827 |
| SMITH STILLBORN | RICE F | CLYMER T | 59 | 3339 | 10 16 09 | 155684 |
| SMITH STILLBORN | BROWN S | RUSH T | 58 | 3309 | 10 18 09 | 160583 |
| SMITH STILLBORN | ARMSTRONG B | PHILA | 51 | 0001 | 11 18 09 | 175802 |
| SMITH STILLBORN | KRIDLER C | CNMGH T | 32 | 2770 | 09 02 09 | 137570 |
| SMITH STILLBORN | RAYBUCK M | PERRY T | 33 | 2782 | 08 18 09 | 117815 |
| SMITH STILLBORN | VILMSKY S | BIGLER T | 17 | 2463 | 12 04 09 | 181663 |
| SMITH STILLBORN | MUSHRUSH B | E FWFD T | 20 | 2535 | 12 01 09 | 181583 |
| SMITH STILLBORN | PERCELL S | TYRONE T | 50 | 3161 | 02 04 09 | 18172 |
| SMITH STILLBORN | MILLER M | BLSKN T | 26 | 2653 | 03 29 09 | 30878 |
| SMITH STILLBORN | MCDONALD M | CONNLSVL | 26 | 1256 | 08 11 09 | 111103 |
| SMITH STILLBORN | GIVENS M | WRGHTSVL | 67 | 0999 | 01 26 09 | 9563 |
| SMITH STILLBORN | ARMSTRONG B | PHILA | 51 | 0001 | 03 18 09 | 199778 |
| SMITH STILLBORN | HEINER E | ALLIANCE | 48 | 0912 | 12 18 09 | 184960 |
| SMITH STILLBORN | STEINMETZ S | BANGOR | 48 | 1414 | 03 09 09 | 28496 |
| SMITH STILLBORN | SMITH E | MCY CK T | 41 | 2970 | 11 09 09 | 167201 |
| SMITH STILLBORN | EARL S | W CNSHKN | 46 | 0732 | 10 24 09 | 172281 |
| SMITH STILLBORN | SCHULER A | WHTHL T | 39 | 2917 | 03 07 09 | 29321 |
| SMITH STILLBORN | PERSOL V | ELWD CTY | 37 | 1336 | 12 21 09 | 179948 |
| SMITH STILLBORN | WILLIAMS S | WLKS BRE | 40 | 0051 | 02 14 09 | 23194 |
| SMITH STILLBORN | MARTIN M | E NWGN T | 54 | 3227 | 11 07 09 | 168766 |
| SMITH STILLBORN | ENGLE A | RDBK T | 03 | 2083 | 03 26 09 | 37751 |
| SMITH STILLBORN | LAFFERTY M | MCKEESPT | 02 | 0021 | 12 27 09 | 182976 |
| SMITH STILLBORN | GOLDBAUGH T | BRIDGEVL | 02 | 1014 | 12 09 09 | 177613 |
| SMITH STRAND F | SMITH M | OIL CITY | 61 | 0047 | 03 23 09 | 35511 |
| SMITH STRAND F | SALSBERY M | OIL CITY | 61 | 0047 | 03 23 09 | 35511 |
| SMITH SUSAN | BORINSKI J | S FAYT T | 02 | 2047 | 03 09 09 | 35482 |
| SMITH SYLVIA E | SOUDER L | HAMPDN T | 21 | 2560 | 08 21 09 | 116543 |
| SMITH SYLVIA E | BARTON M | PHILA | 51 | 0001 | 03 31 09 | 42415 |
| SMITH SZLATE | SEGAL B | PHILA | 51 | 0001 | 05 06 09 | 198672 |
| SMITH THAHNA M | RHOADES E | HBG | 22 | 0038 | 08 20 09 | 113611 |
| SMITH THELMA | COOK F | PHILA | 51 | 0001 | 05 25 09 | 75658 |
| SMITH THELMA | LAW A | BRIDGEPT | 46 | 1392 | 11 09 09 | 161724 |
| SMITH THELMA | SPEARS E | PRNGL T | 40 | 3550 | 11 21 09 | 166146 |
| SMITH THELMA G | CALHOUN N | JOHNSNBG | 24 | 1240 | 12 22 09 | 182268 |
| SMITH THELMA M | HAZELETT C | CHARLR | 63 | 1516 | 09 11 09 | 128639 |
| SMITH THEODORE | WALKER L | PGH | 02 | 0002 | 11 20 09 | 197348 |
| SMITH THOMAS | ROWAN A | PHOENXVL | 15 | 1163 | 08 23 09 | 135441 |
| SMITH THOMAS | GROGAN M | PHILA | 51 | 0001 | 09 17 09 | 143057 |
| SMITH THOMAS | MCGLAUGHLIN | MCKEESPT | 02 | 0021 | 11 29 09 | 166364 |
| SMITH THOMAS | BOWER W | PHILA | 51 | 0001 | 08 20 09 | 198458 |
| SMITH THOMAS | SMITH S | LOGAN T | 07 | 3548 | 02 05 09 | 13400 |
| SMITH THOMAS | ROBERTS E | BLAKELY | 35 | 0579 | 07 26 09 | 109291 |
| SMITH THOMAS B | OVERDICK L | YORK | 67 | 0053 | 01 04 09 | 10021 |
| SMITH THOMAS B | HIGBEE M | PHILA | 51 | 0001 | 01 15 09 | 11874 |
| SMITH THOMAS F | CLANICH M | PHILA | 51 | 0001 | 01 22 09 | 57912 |
| SMITH THOMAS F | MOYER H | READING | 06 | 0049 | 11 27 09 | 185999 |
| SMITH THOMAS J | ROBERTS E | BLAKELY | 35 | 0579 | 07 26 09 | 109291 |
| SMITH THOMAS P | MCCULLOUGH | CARRICK | 02 | 1577 | 09 10 09 | 129038 |
| SMITH THOMAS W | GRADWELL M | N MNHM T | 54 | 3229 | 05 28 09 | 69315 |
| SMITH THOS | NEARY E | DUNMORE | 35 | 0582 | 04 16 09 | 45890 |
| SMITH THOS Q | SHAW M | PHILA | 51 | 0001 | 09 02 09 | 157999 |

| | | | | | |
|---|---|---|---|---|---|
| SMITH THOS R | CONNOR A | PHILA | 51 0001 | 05 10 09 | 75609 |
| SMITH THOS W | ORR E | PGH | 02 0002 | 11 10 09 | 173308 |
| SMITH TONNY | WOES A | UNION T | 37 2885 | 02 13 09 | 19834 |
| SMITH TUTTLE F | TUTTLE E | PHILA | 51 0001 | 12 09 09 | 196754 |
| SMITH TWILA E | SLAUGHENHAU | FRMGTN T | 16 2447 | 03 16 09 | 33306 |
| SMITH V A | GUSWOLD M | RDLY PK | 23 1239 | 10 18 09 | 152564 |
| SMITH VANE | KRIEDER B | S LEBN T | 38 2901 | 01 04 09 | 4592 |
| SMITH VELTON D | BROWN E | LEHMAN T | 40 2920 | 09 26 09 | 146211 |
| SMITH VELVA I | SMITH E | HBG | 22 0038 | 10 26 09 | 147536 |
| SMITH VERA | SHUSTER M | MAHNY CY | 54 1438 | 06 09 09 | 183467 |
| SMITH VERA E | ANDERSON E | CWNSNK T | 03 2067 | 05 20 09 | 59111 |
| SMITH VERDA A | SCHIMPF C | ELK T | 16 2441 | 10 30 09 | 154104 |
| SMITH VERGIE M | GRIM E | N CDRS T | 67 3516 | 08 15 09 | 120144 |
| SMITH VERNA | BINNER L | BETHEL T | 06 2175 | 07 24 09 | 104929 |
| SMITH VERNA A | HENNING A | L TMSG T | 13 2347 | 04 10 09 | 51495 |
| SMITH VERNA A | WEIST A | W PENN T | 54 3237 | 04 01 09 | 53917 |
| SMITH VERNA E | FULLER F | LANCSTR | 36 0041 | 10 30 09 | 165885 |
| SMITH VERNA K | IRWIN B | ALTOONA | 07 0032 | 12 24 09 | 176527 |
| SMITH VERNON E | ECKMAN E | PGH | 02 0002 | 08 07 09 | 123252 |
| SMITH VINNIE G | SLAUGHENHOU | ELK T | 16 2441 | 09 00 09 | 137532 |
| SMITH VIOLA | SMITH G | PHILA | 51 0001 | 10 09 09 | 159139 |
| SMITH VIOLA J | EDWARDS P | WLKNSBG | 02 1035 | 08 12 09 | 121457 |
| SMITH VIOLA M | HARRIS E | BENTON T | 35 2818 | 06 16 09 | 98423 |
| SMITH VIRGIL C | CARLYSLE M | PHILA | 51 0001 | 02 24 09 | 90928 |
| SMITH VIRGINIA | IRWIN V | ALTOONA | 07 0032 | 06 02 09 | 76128 |
| SMITH VIRGINIA I | SLAUZENHAUP | MADISN T | 16 2434 | 05 31 09 | 67672 |
| SMITH VIRGINIA M | EAPING E | CONMGH T | 56 3262 | 01 27 09 | 14407 |
| SMITH WALDO C | EKAKER G | U AUGA T | 49 3122 | 04 24 09 | 68648 |
| SMITH WALTER | WISE F | PHILA | 51 0001 | 08 09 09 | 141015 |
| SMITH WALTER | SMITH L | PHILA | 51 0001 | 02 07 09 | 26684 |
| SMITH WALTER | PERKINS E | PHILA | 51 0001 | 02 15 09 | 26704 |
| SMITH WALTER | WESTON L | SCRANTON | 35 0004 | 10 10 09 | 152928 |
| SMITH WALTER | COTNER A | TURBOT T | 49 3114 | 04 03 09 | 50079 |
| SMITH WALTER B | CAVANAUGH M | PHILA | 51 0001 | 06 26 09 | 199855 |
| SMITH WALTER C | CROWE N | PHILA | 51 0001 | 09 03 09 | 142981 |
| SMITH WALTER E | ELLISON F | DREHER T | 64 3448 | 09 02 09 | 131649 |
| SMITH WALTER F | FABER M | NW CASTL | 37 0046 | 11 22 09 | 167627 |
| SMITH WALTER G | BLOUGH B | BR VLY T | 56 3263 | 01 25 09 | 714 |
| SMITH WALTER G | POTTS B | WAYNESBR | 28 1271 | 02 19 09 | 23631 |
| SMITH WALTER I | BUCKIUS S | PHILA | 51 0001 | 07 26 09 | 108927 |
| SMITH WALTER J | JOHN M | W KTNG | 03 0081 | 11 14 09 | 165617 |
| SMITH WALTER J | GRAY R | PHILA | 51 0001 | 08 06 09 | 201646 |
| SMITH WALTER K | ALBERT C | PHILA | 51 0001 | 06 06 09 | 123656 |
| SMITH WALTER L | LARSON E | MCKEESPT | 02 0021 | 11 24 09 | 166389 |
| SMITH WALTER R | WARD L | PHILA | 51 0001 | 12 02 09 | 198227 |
| SMITH WARNER B | CAVANER M | PHILA | 51 0001 | 06 26 09 | 201285 |
| SMITH WARREN | GREGER A | PHILA | 51 0001 | 10 10 09 | 160019 |
| SMITH WAYNE N | HOUCK A | BOYERTN | 06 1072 | 02 14 09 | 14528 |
| SMITH WHELLEN J | MCGAN A | READING | 06 0049 | 09 20 09 | 152349 |
| SMITH WILBERT H | DOBBIE H | NO BRDCK | 02 0149 | 05 29 09 | 66431 |
| SMITH WILBUR L | WEISS C | SLOCUM T | 40 2930 | 03 21 09 | 50555 |
| SMITH WILBUR R | BECKER A | ALLIANCE | 48 0912 | 04 24 09 | 66117 |
| SMITH WILHELMINA | GINTER W | MILLVALE | 02 1024 | 03 04 09 | 34119 |
| SMITH WILLARD T | WINEBENNER | INDIANA | 32 1296 | 03 05 09 | 32114 |

Smith, Wilma L.—M. Smith - St. Petersburg—10/26-170616.

| | | | | | | |
|---|---|---|---|---|---|---|
| SMITH WILLIAM | BURKHARD F | STW T | 02 | 2044 | 04 27 09 | 49499 |
| SMITH WILLIAM | WEGSTROTH M | PHILA | 51 | 0001 | 08 27 09 | 126522 |
| SMITH WILLIAM | LONGRENEY H E | NWGN T | 54 | 3227 | 08 23 09 | 135374 |
| SMITH WILLIAM | CAMPBELL M | PHILA | 51 | 0001 | 05 05 09 | 75603 |
| SMITH WILLIAM | SWINLEY L | NW CASTL | 37 | 0046 | 07 28 09 | 99965 |
| SMITH WILLIAM | HART J | ARCHBALD | 35 | 1315 | 07 26 09 | 92832 |
| SMITH WILLIAM | KOHN M | PHILA | 51 | 0001 | 01 17 09 | 202174 |
| SMITH WILLIAM | FESUIK O | DURYEA | 40 | 0085 | 03 06 09 | 203072 |
| SMITH WILLIAM | GRAHAM M | FREEDOM | 04 | 1051 | 10 07 09 | 147061 |
| SMITH WILLIAM | WARNER L | SPRFLD T | 67 | 3508 | 09 20 09 | 132698 |
| SMITH WILLIAM | MAGER S | S VRSL T | 02 | 2021 | 12 25 09 | 183083 |
| SMITH WILLIAM | TAGUE E | L MERN T | 46 | 3111 | 10 24 09 | 166029 |
| SMITH WILLIAM | DOLAN M | CHESTER | 23 | 0009 | 11 05 09 | 162005 |
| SMITH WILLIAM A | MCCAFFERTY | EDGEWOOD | 02 | 0128 | 05 05 09 | 62267 |
| SMITH WILLIAM A | MACAFEE E | COLUMBIA | 36 | 1326 | 09 15 09 | 128687 |
| SMITH WILLIAM A | HOWARD R | PHILA | 51 | 0001 | 09 28 09 | 142853 |
| SMITH WILLIAM B | WAGNER H | S BFLO T | 03 | 2069 | 12 14 09 | 180410 |
| SMITH WILLIAM B | CHILCOTE B | CURWNSVL | 17 | 1181 | 02 24 09 | 15243 |
| SMITH WILLIAM C | HALE S | GREENVL | 43 | 1374 | 04 03 09 | 47407 |
| SMITH WILLIAM C | HEFNER H | MCKEESPT | 02 | 0021 | 10 14 09 | 149337 |
| SMITH WILLIAM C | BATEMAN F | CONSHCKN | 46 | 1393 | 11 27 09 | 162542 |
| SMITH WILLIAM H | MILLER G | HAZLETON | 40 | 0039 | 03 31 09 | 63212 |
| SMITH WILLIAM H | RANKIN L | JEFF T | 10 | 2294 | 08 29 09 | 119890 |
| SMITH WILLIAM H | RUPP A | SCRANTON | 35 | 0004 | 06 16 09 | 84842 |
| SMITH WILLIAM H | FOCHT M | ALTOONA | 07 | 0032 | 07 25 09 | 92650 |
| SMITH WILLIAM H | HUNTLEY F | MCKEESPT | 02 | 0021 | 10 27 09 | 149271 |
| SMITH WILLIAM H | WILLIAMS A | DUNMORE | 35 | 0582 | 11 03 09 | 204020 |
| SMITH WILLIAM H | STEEN M | FRANKLIN | 61 | 0037 | 03 04 09 | 31169 |
| SMITH WILLIAM H | JONES J | BG BVR T | 37 | 2876 | 02 26 09 | 39666 |
| SMITH WILLIAM C | CLEE E | MONGHLA | 63 | 0045 | 11 14 09 | 166775 |
| SMITH WILLIAM J | DILLEY M | KANE | 42 | 1368 | 08 27 09 | 114619 |
| SMITH WILLIAM N | HILL B | DUBOISTN | 41 | 0668 | 12 01 09 | 195828 |
| SMITH WILLIAM P | TONKIN E | MRN HTS | 49 | 0060 | 04 23 09 | 50194 |
| SMITH WILLIAM R | MCCARTNEY E | VENANGO | 20 | 1218 | 01 13 09 | 9262 |
| SMITH WILLIAM T | STEWART E | YORK | 67 | 0053 | 05 13 09 | 70904 |
| SMITH WILLIAM T | STEEN M | FRANKLIN | 61 | 0037 | 03 04 09 | 31169 |
| SMITH WILMER B | BERFIELD O | GROVE T | 12 | 2332 | 02 24 09 | 15696 |
| SMITH WILSON O | CLAYCOMB S | ANTIS T | 07 | 2188 | 12 01 09 | 177633 |
| SMITH WM B | AMENT M | TRTL CRK | 02 | 0161 | 06 22 09 | 86551 |
| SMITH WM H | BACON F | PHILA | 51 | 0001 | 10 16 09 | 159998 |
| SMITH WM H | GAFFNEY A | BLSKN T | 26 | 2653 | 03 04 09 | 30877 |
| SMITH WM K | FRERICHS E | MCKEESPT | 02 | 0021 | 10 20 09 | 149308 |
| SMITH WM K | KING A | GREENVL | 43 | 1374 | 08 26 09 | 113498 |
| SMITH WM L | LAUGHMAN N | WRNGTN T | 67 | 3519 | 09 30 09 | 136172 |
| SMITH WM L | EPHLIN L | PHILA | 51 | 0001 | 03 04 09 | 42403 |
| SMITH WM S | SIMON E | PHILA | 51 | 0001 | 01 12 09 | 12643 |
| SMITH WM S | BERGMAN A | PHILA | 51 | 0001 | 10 17 09 | 198801 |
| SMITHAMER MANETTA M | GALLAGHER M | OHARA T | 02 | 3547 | 05 01 09 | 85555 |
| SMITHBINGER BOY | DICE E | S UN T | 26 | 2668 | 04 01 09 | 53791 |
| SMITHBOWER JOHN L | BEARER G | CHEST T | 11 | 2314 | 07 18 09 | 109243 |
| SMITHBOWER LEROY A | LONG K | PATTON | 11 | 1133 | 09 07 09 | 169097 |
| SMITHBOWER ZITA C | LONG E | PATTON | 11 | 1133 | 08 26 09 | 169092 |
| SMITHDETTER KATHARINE | JEANDELL F | PHILA | 51 | 0001 | 11 13 09 | 175752 |
| SMITHERS ANNA | CONEGHAN M | PHILA | 51 | 0001 | 09 29 09 | 142969 |

1-15-70. Smithmyer, Catherine Elizabeth - D211772 - M. McMullen - 1/27 - Altoona, Blair

Smitley Jessie E. 61325 - V. Hughes Fay Co 4/6/09

| | | | | | | |
|---|---|---|---|---|---|---|
| SMITHERS JAMES W | HEVNER A | HBG | 22 | 0038 | 12 08 09 | 181040 |
| SMITHERS LARUE J | YODER S | PHILA | 51 | 0001 | 10 21 09 | 160124 |
| SMITHGALL DANIEL K | SOUTER E | FNKLN T | 41 | 2957 | 08 22 09 | 114058 |
| SMITHLEY EMIL R | KIRK B | DUNBAR T | 26 | 2656 | 02 08 09 | 78733 |
| SMITHLEY JESSIE E | HUGHES V | DUNBAR T | 26 | 2656 | 04 06 09 | 61325 |
| SMITHNICK JUSTIN | ROBINSON F | PHILA | 51 | 0001 | 12 23 09 | 198895 |
| SMITHSON ANNA | CARLIN M | BUTLER | 10 | 1109 | 11 27 09 | 161175 |
| SMITHSON HAROLD L | MINARD M | NORRISTN | 46 | 1399 | 12 02 09 | 184572 |
| SMITHYMAN ELMER | ANDERSON L | PGH | 02 | 0002 | 04 28 09 | 56055 |
| SMITLEY BOY | FAYHUGH E | N UN T | 26 | 2667 | 02 12 09 | 22629 |
| SMITT STEPHAN | CORMOIN J | PHILA | 51 | 0001 | 08 05 09 | 126314 |
| SMITTEY HARRY | KEFFER A | E HUNT T | 65 | 3559 | 07 11 09 | 119411 |
| SMITTLE CLAUD E | MULHOLLUM C | READE T | 11 | 2322 | 07 11 09 | 96602 |
| SMITTY HILDA V | ROBINSON A | DUNBAR T | 26 | 2656 | 04 22 09 | 61326 |
| SMIY TEKLA | SOSENKO M | MAYFIELD | 35 | 0588 | 01 10 09 | 5744 |
| SMOCK BOY | KANIPER M | FREEMSBG | 48 | 0752 | 01 06 09 | 3081 |
| SMOCK BOY | GRUBE C | BETHLM T | 48 | 3142 | 03 25 09 | 29033 |
| SMOCK CARL K | KIGHTLINGER | MEADVL | 20 | 0044 | 10 06 09 | 149898 |
| SMOCK EVILYN E | MANGUS D | UNION T | 20 | 2534 | 12 11 09 | 180770 |
| SMOCK FULTON H | BETZ K | LANSFORD | 13 | 0330 | 05 10 09 | 64547 |
| SMOCK GIRL | BATTEIGER E | SALEM T | 43 | 3039 | 11 18 09 | 170743 |
| SMOCK ROY L | AMALONG M | ROSTVR T | 65 | 3466 | 01 17 09 | 5443 |
| SMODICK STEFFEN | BUCZSKA A | HRSN TP | 02 | 2058 | 11 18 09 | 171102 |
| SMOKE JACOB C | KILLINGER M | GIRARD T | 17 | 2476 | 01 24 09 | 32735 |
| SMOKE RUTH G | GOWER P | STRDSBG | 45 | 1389 | 12 19 09 | 187808 |
| SMOKER CATHERINE A | ALEXANDER F | LANCSTR | 36 | 0041 | 09 09 09 | 132230 |
| SMOKER GEO A | HAGAN M | PHILA | 51 | 0001 | 07 10 09 | 124293 |
| SMOKER GIRL | FISHER F | SADSBY T | 36 | 2832 | 07 05 09 | 94673 |
| SMOKER RUTH A | BYLER E | CRNRVN T | 36 | 2848 | 01 10 09 | 6358 |
| SMOKER SAMUEL | KING B | LCK T | 36 | 2865 | 09 28 09 | 128258 |
| SMOKER SAVILLA | LAPP F | LCK T | 36 | 2865 | 01 14 09 | 773 |
| SMOKO MARY | DURCAK S | SN SH T | 14 | 2371 | 09 10 09 | 188132 |
| SMOLAK BOY | GROVAK L | DELANO T | 54 | 3217 | 11 24 09 | 166714 |
| SMOLAK MARY | POLEJOWSKY | UNITY T | 65 | 3460 | 06 20 09 | 79591 |
| SMOLAK MICHAEL | KRIVAK L | DELANO T | 54 | 3217 | 11 24 09 | 183518 |
| SMOLAN VERONICA | SMOLLAN V | PHILA | 51 | 0001 | 11 02 09 | 175931 |
| SMOLANA EDWARD | ZBORROWSKA | PHILA | 51 | 0001 | 02 09 09 | 26567 |
| SMOLANA HALALA | HRZEBICZEK | PHILA | 51 | 0001 | 02 22 09 | 26714 |
| SMOLAR HELENA | SMOLAR M | JOHNSTN | 11 | 0040 | 10 20 09 | 148250 |
| SMOLARKIEWICZ HELEN T | KIECIUSKA H | PHILA | 51 | 0001 | 01 13 09 | 12291 |
| SMOLARSKA THECLA | IDZIASEK F | WLMSPRT | 41 | 0052 | 12 21 09 | 202898 |
| SMOLEK ALBERT | BALUTIS A | MAHNY CY | 54 | 0792 | 06 19 09 | 207577 |
| SMOLEN BRONISLAW | CICOLIK A | W HZLTN | 40 | 0659 | 01 15 09 | 86913 |
| SMOLEN JOSEFA | MAREK C | BUTLER T | 10 | 2269 | 11 23 09 | 202379 |
| SMOLEN WILLIAM | SMOLEN A | W HZLTN | 40 | 0659 | 01 30 09 | 202875 |
| SMOLENSKY RACHMEAL | COHEN F | PHILA | 51 | 0001 | 12 17 09 | 193900 |
| SMOLEY MICHAEL | HUMENYIK M | MUNHALL | 02 | 0148 | 08 08 09 | 116169 |
| SMOLIA HELEN | MIKULIA A | WHITAKER | 02 | 0181 | 01 24 09 | 9737 |
| SMOLIGA JOHN | HERBIG M | MAHNY CY | 54 | 1438 | 09 12 09 | 183488 |
| SMOLIN JOHN | KAZAK K | FORD CY | 03 | 0173 | 07 12 09 | 96113 |
| SMOLINSKA MARY M | SMOLINSKA C | PGH | 02 | 0002 | 09 08 09 | 140221 |
| SMOLINSKI EDWARD | GIONSKA T | PHILA | 51 | 0001 | 11 05 09 | 175858 |
| SMOLINSKI HENRY R | RZYBYSZEWSK | PGH | 02 | 0002 | 11 03 09 | 173236 |
| SMOLINSKI TERESA | TUPAY A | BVR MDWS | 13 | 1587 | 02 13 09 | 14243 |

Smolinsky-Paul - M. Slivka - 9/13/09 - Beaver 176600-09

Smolnick Emil - 34807-09 - A. moculytes - 3-3-09 - Union twp

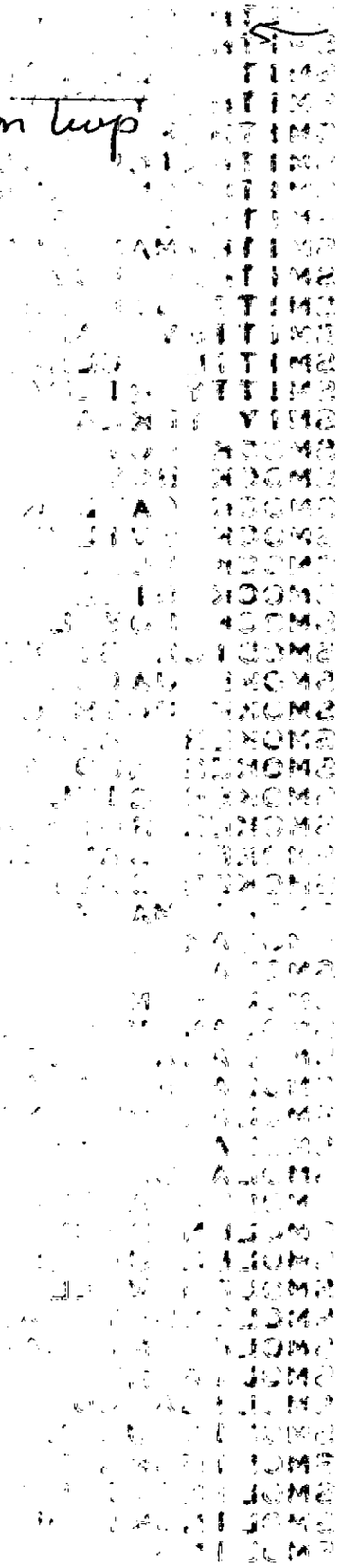

| | | | | | | | |
|---|---|---|---|---|---|---|---|
| SMOLINSKI WLADYSLAWA | LEWANDOSKA | READING | 06 | 0049 | 01 | 08 | 09 | 21077 |
| SMOLKA ANNA | KASPRZYK M | LUZRN T | 26 | 2650 | 10 | 21 | 09 | 207054 |
| SMOLL CLARENCE L | BREY S | RED HILL | 46 | 0088 | 09 | 19 | 09 | 136222 |
| SMOLL MARION V | SMOLL L | POTTSTN | 46 | 1402 | 12 | 21 | 09 | 185834 |
| SMOLLEN JOSEP | MIKA A | ST CLAIR | 54 | 1445 | 09 | 16 | 09 | 136819 |
| SMOLLEY GIRL | HENRY K | HEMPFD T | 65 | 3461 | 03 | 07 | 09 | 31413 |
| SMOLLOCK JOSEPH T | CASKER J | PHILA | 51 | 0001 | 05 | 12 | 09 | 140412 |
| SMOLNICKY MARIE | MOHL R | PHILA | 51 | 0001 | 06 | 18 | 09 | 90529 |
| SMOLONSKY BOY | GRODETZAKY | PGH | 02 | 0002 | 12 | 03 | 09 | 190786 |
| SMOLOVICH AARON | SMOLOVICH S | PGH | 02 | 0002 | 08 | 17 | 09 | 123226 |
| SMOLOWITZ IDA B | DRUTCH S | PHILA | 51 | 0001 | 03 | 02 | 09 | 58691 |
| SMOLSTIG WM C | RICHLEY M | PGH | 02 | 0002 | 10 | 20 | 09 | 157162 |
| SMOLTER FLOYD T | SMOLTER H | WASHNGTN | 63 | 1520 | 01 | 16 | 09 | 9933 |
| SMOLTER HAROLD C | HAIR L | BFLO T | 63 | 3424 | 01 | 17 | 09 | 9964 |
| SMOLTZ HEROLD G | BOUGHER M | PGH | 02 | 0002 | 10 | 26 | 09 | 157153 |
| SMOLUK PETER | MOTLOSZ K | PHILA | 51 | 0001 | 10 | 08 | 09 | 160084 |
| SMOLYAK MARY | KMEC A | BRADDOCK | 02 | 1013 | 01 | 24 | 09 | 526 |
| SMOOT LILY | BRUCE F | PGH | 02 | 0002 | 03 | 07 | 09 | 40755 |
| SMOREY MAXIMEL | SMOREY M | READING | 06 | 0049 | 10 | 05 | 09 | 152265 |
| SMOSCKESY VICTORE | KADICARY L | THROOP | 35 | 0593 | 12 | 23 | 09 | 194609 |
| SMOTECK STEPHEN | REES V | BANKS T | 13 | 2342 | 12 | 22 | 09 | 177489 |
| SMOTER SOFEY | DEFTEK W | PHILA | 51 | 0001 | 05 | 14 | 09 | 75605 |
| SMOTHERS CATHERINE R | STEINMULLER | MILLVALE | 02 | 1024 | 12 | 15 | 09 | 183656 |
| SMOTHERS JOHN W | WILSON J | W CHSTR | 15 | 1165 | 01 | 06 | 09 | 9709 |
| SMOTHERS MARION | PARKER A | PHILA | 51 | 0001 | 01 | 11 | 09 | 11523 |
| SMOTHERS WILLIAM S | BLACKER C | CLEARFLD | 17 | 1179 | 02 | 14 | 09 | 15340 |
| SMOTSKA BOY | WANZILAK M | SHNDAH | 54 | 1447 | 10 | 07 | 09 | 170002 |
| SMOUNEK AMEL | MOCULYTES A | UNION T | 37 | 2885 | 03 | 03 | 09 | 34807 |
| SMOUS GEORGE | EKKER M | LEECHBG | 03 | 1040 | 12 | 31 | 09 | 182868 |
| SMOUSE MARIE | BRUMBAUGH L | N WDBY T | 07 | 2192 | 02 | 20 | 09 | 19402 |
| SMOYER ANNA L | SHERRY E | MCK CHNK | 13 | 1142 | 02 | 23 | 09 | 19140 |
| SMOYER ESTHER M | RASLEY L | NAZARETH | 48 | 1418 | 01 | 26 | 09 | 50696 |
| SMOYER HELEN C | SHERRY E | MCK CHNK | 13 | 1142 | 02 | 23 | 09 | 19140 |
| SMOYER WM J | JENKINS E | NORRISTN | 46 | 1399 | 05 | 07 | 09 | 150801 |
| SMREK MARY | SMREK K | S FORK | 11 | 1135 | 09 | 13 | 09 | 137199 |
| SMREKAR IDA H | ROTHEL F | CHARLR | 63 | 1516 | 11 | 07 | 09 | 162366 |
| SMRSH ROSIE F | CHUPINA A | OLYPHANT | 35 | 0590 | 10 | 23 | 09 | 151319 |
| SMUCH STILLBORN | HORN C | WRGHTSVL | 67 | 0999 | 02 | 17 | 09 | 23521 |
| SMUCK FRANK | EDER A | MONACA | 04 | 1054 | 07 | 03 | 09 | 99864 |
| SMUDA JOSEPH | ZERONKA V | WLKS BRE | 40 | 0051 | 12 | 05 | 09 | 188720 |
| SMUDICH CHAS | BUNDELACK J | S BETHLM | 48 | 1421 | 04 | 26 | 09 | 68522 |
| SMUDLO CELIA | MICHEOLSKI | NANTICK | 40 | 1351 | 04 | 27 | 09 | 50483 |
| SMUGI EDWARD | PUNTKOWSKA | NANTICK | 40 | 1351 | 02 | 06 | 09 | 19635 |
| SMULCHENSKY HELEN | CHIKOSKY B | BRADY T | 17 | 2459 | 11 | 10 | 09 | 163259 |
| SMULCZAK MIKE | MISCZISIN E | BUTLER | 10 | 1109 | 08 | 17 | 09 | 109892 |
| SMULCZYNSKI ISIDOR J | WISNIOSKI S | BELL T | 17 | 2467 | 05 | 10 | 09 | 65645 |
| SMULIEN MORRIS | LEVIN B | PHILA | 51 | 0001 | 10 | 10 | 09 | 174096 |
| SMULKA ANNA | RUZANSKA M | PHILA | 51 | 0001 | 11 | 07 | 09 | 175835 |
| SMULL BLANCHE | JACOBY J | WLMS T | 48 | 3144 | 03 | 12 | 09 | 31564 |
| SMULL ETHEL | BANKS R | PHILA | 51 | 0001 | 05 | 24 | 09 | 92020 |
| SMULL GZORD J | WISNIOSKI S | BELL T | 17 | 2467 | 05 | 10 | 09 | 65645 |
| SMULLEN ETHEL M | HALL C | CLOVER T | 33 | 2792 | 08 | 17 | 09 | 120042 |
| SMULLEN ISABELLA W | BASTIAN C | PHILA | 51 | 0001 | 10 | 09 | 09 | 159968 |
| SMULLIGAN GEORGE | THOMAS M | MAHNY CY | 54 | 1438 | 06 | 20 | 09 | 81730 |

Smycynski, Florence A. D-212181 Hedwig Kaminska Shamokin 10/5

| | | | | | | | |
|---|---|---|---|---|---|---|---|
| SMULLIGAN JOHN | HERBIG L | MAHNY CY | 54 | 1438 | 09 | 16 | 09 | 133131 |
| SMULLING WM H | WATSON E | PHILA | 51 | 0001 | 12 | 16 | 09 | 193812 |
| SMULOWITZ BOY | FRIEDMAN S | WLKS BRE | 40 | 0051 | 08 | 28 | 09 | 121017 |
| SMURL JAMES | ODONNELL C | WKS BR T | 40 | 2951 | 07 | 26 | 09 | 121152 |
| SMUT MARY H | THERIOT S | RED LION | 67 | 0992 | 08 | 28 | 09 | 118735 |
| SMUTHERS DORIS V | DOBBSON M | RINGLD T | 33 | 2794 | 09 | 08 | 09 | 151908 |
| SMUTNI PHILIPH | MIHALKOVICH | BRADDOCK | 02 | 1013 | 11 | 16 | 09 | 161289 |
| SMYATSKY BELLAE | COHN R | PHILA | 51 | 0001 | 03 | 03 | 09 | 42502 |
| SMYCERKI ZUGMUNT | KRYSTOPOLSK | PHILA | 51 | 0001 | 02 | 19 | 09 | 72450 |
| SMYERS ALEXANDRIA | SMYRES E | JAY T | 24 | 2622 | 08 | 04 | 09 | 121763 |
| SMYERS BOY | SUTERS J | EVERETT | 05 | 1059 | 09 | 17 | 09 | 130468 |
| SMYERS FRANK C | SUMMERS S | PGH | 02 | 0002 | 12 | 21 | 09 | 197533 |
| SMYERS GENEVIEVE | HASKINS M | CRL T | 11 | 2306 | 06 | 01 | 09 | 77791 |
| SMYERS HARRY P | SMYERS S | PGH | 02 | 0002 | 12 | 21 | 09 | 197533 |
| SMYERS WILLIAM D | BROWN C | BELL T | 33 | 2786 | 11 | 20 | 09 | 168563 |
| SMYGUNAS ANNA | RUSK M | SHNDAH | 54 | 0806 | 07 | 15 | 09 | 207393 |
| SMYKLO LIZEBET | MUSSAT B | PERRY T | 26 | 2671 | 07 | 21 | 09 | 100984 |
| SMYKSY MICHAEL | LIS M | S UN T | 26 | 2668 | 09 | 24 | 09 | 208944 |
| SMYLKA MECHYSLAW | SMYLKA M | PGH | 02 | 0002 | 10 | 15 | 09 | 157170 |
| SMYSER ELIZABETH | WILLIAMSON | MONROE T | 21 | 2562 | 05 | 31 | 09 | 82252 |
| SMYSER GEORGE A | GOTWALT M | MCHSTR T | 67 | 3526 | 03 | 25 | 09 | 39937 |
| SMYSER HELEN E | WILLIAMSON | MONROE T | 21 | 2562 | 05 | 31 | 09 | 82252 |
| SMYTH ANTHONY | REED A | S GRNSBG | 65 | 0960 | 08 | 25 | 09 | 119864 |
| SMYTH G | FITZGERALD | PHILA | 51 | 0001 | 07 | 12 | 09 | 199873 |
| SMYTH JAMES | HANEY B | PHILA | 51 | 0001 | 01 | 24 | 09 | 11824 |
| SMYTH JAMES E | RUHE M | ALLENTN | 39 | 0633 | 01 | 01 | 09 | 204136 |
| SMYTH MARION W | JOHNSON J | PHILA | 51 | 0001 | 01 | 29 | 09 | 72243 |
| SMYTH ROBERT H | SYKES E | PHILA | 51 | 0001 | 05 | 16 | 09 | 173464 |
| SMYTH ROBERT M | DALY A | PHILA | 51 | 0001 | 03 | 03 | 09 | 72820 |
| SMYTH RUTH A | LEIVE J | PGH | 02 | 0002 | 08 | 22 | 09 | 156293 |
| SMYTHE BOY | POTTER M | ROSTVR T | 65 | 3466 | 05 | 29 | 09 | 64859 |
| SMYTHE HOMER K | WINGERT B | PENNSBG | 46 | 1401 | 07 | 10 | 09 | 118100 |
| SMYTHE JOHN W | MOTT E | PHILA | 51 | 0001 | 04 | 24 | 09 | 73990 |
| SMYTHE MARY J | CROWE L | PGH | 02 | 0002 | 06 | 05 | 09 | 88564 |
| SMYTON JOHN A | LOWRY S | PHILA | 51 | 0001 | 04 | 30 | 09 | 74001 |
| SNACK CLIFTON | SULLIVAN M | BRADY T | 31 | 2741 | 01 | 21 | 09 | 5480 |
| SNACK JACOB J | KLUCKNAFSKI | PGH | 02 | 0002 | 09 | 17 | 09 | 140166 |
| SNADER ANGELIO | TUNBAR L | S BETHLM | 48 | 1421 | 05 | 30 | 09 | 68465 |
| SNADER ANNA K | KURTZ A | SLSBRY T | 36 | 2833 | 11 | 02 | 09 | 162762 |
| SNADER CHARLES F | DIRIN E | L MERN T | 46 | 3111 | 07 | 26 | 09 | 98201 |
| SNADER CLARA E | ECKERT L | W EARL T | 36 | 2841 | 07 | 05 | 09 | 95830 |
| SNADER ELMER W | DRYE K | LEBANON | 38 | 0042 | 12 | 01 | 09 | 182439 |
| SNADER FRANK | VERI L | S BETHLM | 48 | 1421 | 03 | 03 | 09 | 37128 |
| SNADER HELEN M | HAINES A | EPHRATA | 36 | 1328 | 02 | 14 | 09 | 16242 |
| SNADER MARION V | MARTIN L | CONNLSVL | 26 | 1256 | 02 | 07 | 09 | 15110 |
| SNADER MARTIN | MARTIN S | HNYBRK T | 15 | 2384 | 08 | 09 | 09 | 131722 |
| SNADER PAULINE M | COLEMAN A | E EARL T | 36 | 2846 | 10 | 29 | 09 | 184686 |
| SNADER RALPH G | SNADER S | LANCSTR | 36 | 0041 | 12 | 08 | 09 | 194456 |
| SNADER ULYSSES | WHITMER K | BRKNK T | 36 | 2847 | 01 | 24 | 09 | 474 |
| SNAGG MABEL C | NEELY R | PHILA | 51 | 0001 | 04 | 10 | 09 | 57569 |
| SNAIDER MERY | CULAF J | PGH | 02 | 0002 | 08 | 30 | 09 | 123165 |
| SNAJDAR MARY | FERIJAN M | PGH | 02 | 0002 | 12 | 07 | 09 | 190760 |
| SNAKAT WLADISLAW | METARKO S | NANTICK | 40 | 1351 | 04 | 18 | 09 | 50456 |
| SNAMAN JOHN W | KELLY B | BUTLER | 10 | 1109 | 04 | 28 | 09 | 44016 |

| | | | | | | |
|---|---|---|---|---|---|---|
| SNAMAN PEARL I | COLVIN M | PGH | 02 | 0002 | 08 29 09 | 123167 |
| SNANSISEK JOSEPHINE | PIEKONSKY M | PGH | 02 | 0002 | 12 26 09 | 190705 |
| SNAPKO ANNA | DZNRILLA M | UNITY T | 65 | 3460 | 03 24 09 | 31374 |
| SNARBURY RUTH K | MOBURG E | JOHNSNBG | 24 | 1240 | 03 17 09 | 32812 |
| SNARE BOY | FINK B | PENN T | 31 | 2739 | 07 06 09 | 99394 |
| SNARE ~~HOWARD N~~ Richard M | MCAFFERY F | SMFLD T | 31 | 2737 | 08 20 09 | 147892 |
| SNARGY PELASIA | BOLROSKA M | DKSN CTY | 35 | 0581 | 12 09 09 | 195869 |
| SNARSKI JOHN | WROBLEWSKI | PLAINS T | 40 | 2953 | 03 23 09 | 206485 |
| SNARSKI MARY | GROBOSKI H | MNRS MLS | 40 | 0649 | 07 01 09 | 99438 |
| SNARSKY BENJAMIN | BAYROWSKI F | GILBERTN | 54 | 0787 | 08 06 09 | 113353 |
| SNARSKY STILLBORN | VINISKY M | SCHUYL T | 54 | 3235 | 08 08 09 | 120662 |
| SNATCHKO FLORENCE R | KARGH A | OAKDALE | 02 | 1026 | 03 17 09 | 35461 |
| SNAUFFER BOY | MILLER I | SUNBURY | 49 | 1411 | 10 20 09 | 153327 |
| SNAVELEY CATHARINE | BOYER E | LEBANON | 38 | 0042 | 08 26 09 | 148836 |
| SNAVELEY ESTELLA | WILER M | PHILA | 51 | 0001 | 01 25 09 | 27482 |
| SNAVELY ALICE C | TYLER J | DAMSCS T | 64 | 3441 | 03 13 09 | 30501 |
| SNAVELY ANNA M | HOFFER F | PENN T | 36 | 2843 | 09 11 09 | 133624 |
| SNAVELY BOY | MUMMA A | LNDNDY T | 22 | 2589 | 04 13 09 | 65633 |
| SNAVELY BOY | BROSS S | BETHEL T | 38 | 2887 | 02 04 09 | 48485 |
| SNAVELY BOY | MILLER J | DERRY T | 22 | 2585 | 11 22 09 | 165058 |
| SNAVELY CHARLES G | WEIST S | LEBANON | 38 | 0042 | 10 14 09 | 148799 |
| SNAVELY EDWARD O | NUNEMAKER M | SWTRA T | 22 | 2596 | 08 26 09 | 131295 |
| SNAVELY ELLA | PEIFFER E | E HNVR T | 38 | 2889 | 04 26 09 | 64084 |
| SNAVELY ELSIE N | HERR E | STRSBG T | 36 | 2858 | 06 05 09 | 85776 |
| SNAVELY HELEN E | SNAVELY C | OXFORD | 15 | 1161 | 03 04 09 | 35549 |
| SNAVELY JOSEPH W | RAMSEY J | RAPHO T | 36 | 2842 | 01 02 09 | 5769 |
| SNAVELY LIZZIE S | SAHM K | PENN T | 36 | 2843 | 03 06 09 | 34211 |
| SNAVELY MARGARET P | FURMAN E | N LEBN T | 38 | 2899 | 08 22 09 | 114985 |
| SNAVELY MARION P | FURMAN E | N LEBN T | 38 | 2899 | 08 22 09 | 114985 |
| SNAVELY NORA | EBERLY C | ELZBTH T | 36 | 2839 | 08 20 09 | 115255 |
| SNAVELY OLIVE S | KAUFFMAN L | COLUMBIA | 36 | 1326 | 05 23 09 | 60899 |
| SNAVELY SAMUEL M | MOYER A | RAPHO T | 36 | 2842 | 10 12 09 | 150095 |
| SNAVELY VIOLA M | FLORY E | S LNDY T | 38 | 2896 | 04 25 09 | 51537 |
| SNAVLEY MILDRED J | WINTERS E | HBG | 22 | 0038 | 08 30 09 | 113586 |
| SNAYBERGER ANNA J | SINN L | PT CLNTN | 54 | 0802 | 05 17 09 | 76397 |
| SNAYER MORISS | PROSHEFSKY | PGH | 02 | 0002 | 04 09 09 | 56132 |
| SNDERS EVA M | MCQUADE A | MCCNLSBG | 29 | 1272 | 10 15 09 | 150188 |
| SNEAD DORIS F | WILLIAMS J | PHILA | 51 | 0001 | 07 18 09 | 157499 |
| SNEAD JOHN | THOMAS L | PHILA | 51 | 0001 | 10 06 09 | 160096 |
| SNEAD THELMA A | KRAUS M | PGH | 02 | 0002 | 10 02 09 | 157228 |
| SNEAL CHAS E | MILLER C | JUNIATA | 07 | 0238 | 03 18 09 | 48470 |
| SNEANINSKY FRANK | LONDA F | MAHNY CY | 54 | 1438 | 09 01 09 | 133147 |
| SNEAR MARY | BOLLACK M | EXETER | 40 | 0640 | 09 21 09 | 130489 |
| SNEARLY GLESNER J | SNEARLY L | DERRY T | 65 | 3458 | 05 17 09 | 61406 |
| SNECK NICHOLAS | HATALA H | RAYNE T | 32 | 2765 | 05 15 09 | 63378 |
| SNEDDEN GIRL | WHITSELL L | BLKLK T | 11 | 2309 | 04 03 09 | 46568 |
| SNEDDEN HELEN M | WISE E | S GRNSBG | 65 | 0960 | 03 20 09 | 38044 |
| SNEDDEN JOSEPH W | MADISON I | CONNLSVL | 26 | 1256 | 04 13 09 | 60409 |
| SNEDDON JOSEPHINE | KINGSINGER | FRACKVL | 54 | 0786 | 03 08 09 | 31292 |
| SNEDDON LOUSISIC | MILLER L | SHNDAH | 54 | 1447 | 08 27 09 | 136669 |
| SNEDDON ROBERT | SNEDDON C | E PK R T | 63 | 3406 | 04 19 09 | 45062 |
| SNEDEKER CLARENCE A | BROWN M | PRSTN T | 64 | 3442 | 10 13 09 | 153760 |
| SNEDEN BOY | PATTERSON E | BRL T | 32 | 2755 | 07 01 09 | 93572 |
| SNEE JOHN A | SNEE F | PGH | 02 | 0002 | 12 08 09 | 190755 |

| | | | | | |
|---|---|---|---|---|---|
| SNEED MARIAN C | LOWRY E | PHILA | 51 0001 | 07 23 09 | 124271 |
| SNEED VIRGIE | BENTON N | PHILA | 51 0001 | 02 21 09 | 26691 |
| SNEERINGER EUGENE R | DEVINE A | CNWGO T | 01 2016 | 12 08 09 | 184202 |
| SNEERINGER JOSEPH A | DELLONE M | HBG | 22 0038 | 03 16 09 | 31762 |
| SNEERINGER RUTH V | PECKER R | WAYNESBR | 28 1271 | 03 23 09 | 39189 |
| SNEFSKY WILLAMINA A | RODERA C | SCOTT T | 02 2030 | 11 24 09 | 177985 |
| SNEGOSKI EDWARD | GALUNOFSKI | MINERSVL | 54 1439 | 01 27 09 | 5210 |
| SNEGUSKI ANNA | RIPON M | ST CLAIR | 54 1445 | 10 14 09 | 197668 |
| SNEIDER CHARLEY | YEROWICH A | SCRANTON | 35 0004 | 06 19 09 | 102186 |
| SNEIDER ELVA | DUNHAN B | SPRING T | 20 2548 | 03 18 09 | 38037 |
| SNEIDER MATILDA | BLAGHANBARG | PHILA | 51 0001 | 06 16 09 | 90477 |
| SNEIDER PETER | STAL S | PHILA | 51 0001 | 06 27 09 | 90573 |
| SNEIDERMAN MORRIS | SCHERLIS S | PHILA | 51 0001 | 09 07 09 | 196027 |
| SNEITH JOHN M | MINOR J | ROSCOE | 63 0910 | 05 16 09 | 67771 |
| SNEITH KATHERINE | FEARON E | PHILA | 51 0001 | 04 16 09 | 74019 |
| SNELCER BARBI | GABAN M | GLASSPT | 02 0134 | 02 07 09 | 16876 |
| SNELL AUSTIA | BOTNHART D | WNDSR T | 67 3512 | 04 01 09 | 155725 |
| SNELL AUSTIN | BARNHART D | WNDSR T | 67 3512 | 04 01 09 | 201095 |
| SNELL BOY | SMITH F | SHRWBY T | 41 2973 | 05 20 09 | 67306 |
| SNELL BOY | SEIDERS M | HAMBURG | 06 1075 | 12 15 09 | 181629 |
| SNELL BYRON L | WIGHTMAN M | BROWN T | 41 2989 | 08 14 09 | 111676 |
| SNELL DELBERT G | HUMMEL P | STEELTON | 22 0458 | 10 07 09 | 153384 |
| SNELL EDNA M | HILL A | MAHNG T | 13 2338 | 09 28 09 | 132540 |
| SNELL ETHEL K | LOUCKS S | SP GDN T | 67 3525 | 12 30 09 | 189820 |
| SNELL FRANCIS L | PENNINGTON | FRANKLIN | 61 0037 | 04 17 09 | 46960 |
| SNELL GIRL | SNELL M | CANTON T | 08 2208 | 05 21 09 | 61039 |
| SNELL GIRL | SEIDERS L | HAMBURG | 06 1075 | 01 10 09 | 3894 |
| SNELL GOLDIE M | MCGUIGAN F | WNDSR T | 67 3512 | 05 05 09 | 70644 |
| SNELL JAMES M | AMOS S | BEDFORD | 05 1058 | 12 07 09 | 177552 |
| SNELL MARTHA A | DELL E | SUMRHL T | 20 2533 | 02 01 09 | 14949 |
| SNELL RICHARD B | BAXTER C | PHILA | 51 0001 | 09 23 09 | 142851 |
| SNELL RICHARD H | REINOEHL H | LEBANON | 38 0042 | 09 19 09 | 132361 |
| SNELL STILLBORN | RHINE C | STEELTON | 22 0458 | 06 21 09 | 85218 |
| SNELL VALMA M | SHIREY D | VDGFT HS | 65 0962 | 04 26 09 | 54218 |
| SNELL WYNNELLA M | MERKLEIN M | MORELD T | 46 3087 | 03 26 09 | 208620 |
| SNELLA FLORIAN | SMIGELSKI A | SHAMOKIN | 49 1409 | 01 12 09 | 153154 |
| SNELLBAKER CHARLES S | ROHLER A | DOVER T | 67 3497 | 07 31 09 | 95397 |
| SNELLBAKER MILDRED L | SEWELL C | PHILA | 51 0001 | 10 17 09 | 196099 |
| SNELLBAKER OLIVE | CLARK I | PHILA | 51 0001 | 10 08 09 | 160033 |
| SNELLBAUGH AMELIA | MILES E | SNYDER T | 07 2198 | 04 03 09 | 54030 |
| SNELTZ MARY | GONGEVOH M | JFRSN T | 02 2060 | 08 09 09 | 112538 |
| SNEP FAUSTINE O | CHOMUCKY E | JFRSN T | 02 2060 | 02 13 09 | 16088 |
| SNETKO BRANISLAV | ROCHNAK F | DURYEA | 40 0085 | 04 23 09 | 45923 |
| SNEUR STILLBORN | WATTS M | ELGIN | 25 0054 | 03 08 09 | 30586 |
| SNEYDER BOY | SNEYDER B | DGLS T | 46 3101 | 08 24 09 | 117916 |
| SNIDAR JOSEPH | VRBANATE M | PGH | 02 0002 | 07 15 09 | 106035 |
| SNIDER ANNIE | RUSCAVAGE M | ARCHBALD | 35 1315 | 01 02 09 | 27982 |
| SNIDER ANTON G | ANDRAS O | PGH | 02 0002 | 05 01 09 | 71944 |
| SNIDER ARTHUR | COSPER M | TITUSVL | 20 0050 | 06 07 09 | 86310 |
| SNIDER BLANCHE | FESTOCK M | U TYRN T | 26 2654 | 01 04 09 | 2782 |
| SNIDER BOY | ELLIOTT H | MTGMRY T | 28 2686 | 11 24 09 | 199609 |
| SNIDER DONALD W | PHILLIPS S | MT MRRS | 30 1276 | 11 08 09 | 167253 |
| SNIDER DOROTHY M | MENET M | PHILA | 51 0001 | 06 08 09 | 90437 |
| SNIDER GRACE E | HEISTER I | ST THS T | 28 2684 | 03 23 09 | 29455 |
| ADOPT-SNIDER FLOYD EDWARD | GILMER A | PGH | | 4/24/09 | 55860 |

SNIDER, THELMA FESTOG, M. FAYETTE, Co. 1-4-09 2782

Snodgrass, Hazel B- a. Scott - Grafton - 12/16- 178825-09

| | | | | | | | |
|---|---|---|---|---|---|---|---|
| SNIDER JOHN F | MILLER S | U TYRN T | 26 | 2654 | 08 01 09 | | 112653 |
| SNIDER MARY E | KANE M | EVERSON | 26 | 1588 | 03 19 09 | | 30873 |
| SNIDER PAUL | FRALIC S | SHNGO T | 37 | 2881 | 05 09 09 | | 65923 |
| SNIDER RACHAEL A | RUST M | LKWNK T | 43 | 3024 | 08 20 09 | | 116744 |
| SNIDER RUTH I | CALDWELL E | UNION T | 37 | 2885 | 05 20 09 | | 65937 |
| SNIDERMAN RACHAEL | KALENCK C | PGH | 02 | 0002 | 09 04 09 | | 140235 |
| SNIDERMAN ROSE | KALINCK C | PGH | 02 | 0002 | 09 04 09 | | 203887 |
| SNIECIKOWSKI MARY A | LULECKA B | PGH | 02 | 0002 | 11 19 09 | | 173270 |
| SNIEGOCKI REGINA | SNEIGOCKI K | READING | 06 | 0049 | 09 07 09 | | 135891 |
| SNIEGOWSKA JOANNA | SZTYLEST K | PGH | 02 | 0002 | 05 23 09 | | 71869 |
| SNIEGOWSKI TANINA | MUSZYUSKA A | ERIE | 25 | 0054 | 04 04 09 | | 46345 |
| SNIEZEK LUDWIK A | SABIK A | HEIDELBG | 02 | 0063 | 11 27 09 | | 165172 |
| SNIEZEK PIOTR | MEDAY M | NW CASTL | 37 | 0046 | 12 10 09 | | 184380 |
| SNIGAL HELEN | DAVIT M | DURYEA | 40 | 0085 | 12 22 09 | | 179304 |
| SNIKER THAELIN E | BEIMEL E | ST MARYS | 24 | 1242 | 11 01 09 | | 170469 |
| SNIMKORSKY VINCENT | KRYCO J | WLKS BRE | 40 | 0051 | 07 31 09 | | 121100 |
| SNIRAGLIA JOSEPH | PECKER J | HAZLETON | 40 | 0039 | 05 09 09 | | 63105 |
| SNIRAK ANNA | CHEPINKA J | WINDBER | 56 | 0094 | 05 13 09 | | 104483 |
| SNIRAK JEO | CHIPINKA J | WINDBER | 56 | 0094 | 05 13 09 | | 104484 |
| SNISAK JULIJANA | MARKIS J | FRNKLN T | 65 | 3472 | 03 20 09 | | 35134 |
| SNISCAK ANNA | SNISCAK A | LANSFORD | 13 | 0330 | 04 11 09 | | 202664 |
| SNITCHER LILLIAN E | CLOUSE A | PHILA | 51 | 0001 | 09 01 09 | | 143081 |
| SNITCHERS MARY F | WALLACE E | PHILA | 51 | 0001 | 05 01 09 | | 75721 |
| SNIVELEY RALPH P | PORTER M | PGH | 02 | 0002 | 05 06 09 | | 71926 |
| SNIVELY BENJAMIN F | MILLER M | ANTRIM T | 28 | 2685 | 11 26 09 | | 164476 |
| SNIVELY GIRL | KRELL E | WMSBG | 07 | 1087 | 08 22 09 | | 139133 |
| SNIVELY JAMES E | MILNE H | PHILA | 51 | 0001 | 01 15 09 | | 12640 |
| SNIVELY JOHN A | VAN GORDER | TOWANDA | 08 | 1096 | 09 30 09 | | 138028 |
| SNJANSKY TONI | MICHOLILY M | VANDGRFT | 65 | 1541 | 08 08 09 | | 120913 |
| SNOASKI JENNAR | DEMMUCH M | SCRANTON | 35 | 0004 | 03 17 09 | | 52498 |
| SNOBARGER LUCINDA E | HANLEY M | FRDM T | 07 | 2195 | 11 05 09 | | 168195 |
| SNOBERGER DOROTHY M | OAKS L | N WDBY T | 07 | 2192 | 11 03 09 | | 167553 |
| SNODGRASS JOHN G | GRAHAM S | PHILA | 51 | 0001 | 05 26 09 | | 92003 |
| SNODGRASS MARTIN | GAMBLE E | PHILA | 51 | 0001 | 07 13 09 | | 124296 |
| SNODGRASS RAYMOND S | STEWART C | E WYNSBG | 30 | 1609 | 01 31 09 | | 9907 |
| SNODGRASS ROBT B | EDEBURN E | PGH | 02 | 0002 | 02 24 09 | | 88735 |
| SNODGRASS WILLIAM A | SERENA M | LIGNR T | 65 | 3464 | 09 21 09 | | 132491 |
| SNODGRASS WILLIAM H | SCOTT A | CRAFTON | 02 | 1017 | 12 14 09 | | 178825 |
| SNODY CORA A | SHRAWDER C | LVRPL T | 50 | 3163 | 10 26 09 | | 149252 |
| SNOKE HARRY L | TRAUTMAN M | PN GROV | 54 | 1443 | 11 25 09 | | 168703 |
| SNOKE JOSEPH H | WALKER M | HBG | 22 | 0038 | 01 16 09 | | 3585 |
| SNOKE KATHRYN D | BLANCH C | N ANVL T | 38 | 2897 | 10 15 09 | | 143781 |
| SNOKE MABEL S | MILLER C | PN GRV T | 54 | 3225 | 01 25 09 | | 7105 |
| SNOKE MARTHA L | MCCUNE M | CLEARFLD | 17 | 1179 | 12 18 09 | | 178401 |
| SNOKE MARY C | KOHR C | LURGAN T | 28 | 2691 | 05 11 09 | | 100688 |
| SNOKE RAY N | WARNER E | U PXTN T | 22 | 2592 | 06 15 09 | | 82737 |
| SNOKE THEODORE G | THRONE M | PENN T | 21 | 2573 | 02 12 09 | | 85813 |
| SNOKE WILLIAM R | RANCH S | N LEBN T | 38 | 2899 | 06 01 09 | | 81165 |
| SNOLINSKY PAULINE | JUROVATY T | SMT HL | 13 | 0334 | 05 10 09 | | 202905 |
| SNOMALA GIRL | RANDYALA A | MONESSEN | 65 | 1535 | 08 15 09 | | 116077 |
| SNOOK CLAUD E | MUSSER R | CENTER T | 55 | 3252 | 05 25 09 | | 68575 |
| SNOOK ELIZABETH L | SNOOK L | LEWISTN | 44 | 1385 | 07 07 09 | | 98106 |
| SNOOK EMMA M | SNOOK E | SPRING T | 14 | 2349 | 12 13 09 | | 177647 |
| SNOOK GIRL | MILLER N | GREEN T | 18 | 2480 | 05 28 09 | | 64652 |

Brook - Norman Andrew - Agnes Bridget Dougher - 021292 Lock 3/9/07

| | | | | | | |
|---|---|---|---|---|---|---|
| SNOOK HELLEN M | LOSH O | ARMAGH T | 44 | 3050 | 03 18 09 | 34575 |
| SNOOK HENRY A | BARGER E | W BVR T | 55 | 3246 | 09 30 09 | 136770 |
| SNOOK JAS S | HACKENBERRY | DERRY T | 44 | 3043 | 10 28 09 | 148880 |
| SNOOK JOE W | BATMAN M | SELINSGR | 55 | 1452 | 06 28 09 | 85383 |
| SNOOK LUTHER I | ERB N | W BVR T | 55 | 3246 | 04 06 09 | 53008 |
| SNOOK MARY M | WIEND E | DERRY T | 44 | 3043 | 12 10 09 | 182580 |
| SNOOK RAY | TREASTER L | ARMAGH T | 44 | 3050 | 07 31 09 | 99498 |
| SNOOK ROSEVELT | PETERS E | SPRING T | 55 | 3247 | 06 21 09 | 85392 |
| SNOOK RUSSEL | PETERS E | SPRING T | 55 | 3247 | 06 21 09 | 85391 |
| SNOOK WILLIAM H | CALDERWOOD | WALKER T | 14 | 2350 | 02 01 09 | 77273 |
| SNOOR GRACE | WERT M | ARMAGH T | 44 | 3050 | 05 06 09 | 65549 |
| SNOPEK HELEN | LOWSKA F | SCRANTON | 35 | 0004 | 03 25 09 | 169589 |
| SNOPKA STELLA | COFFIE A | MNRS MLS | 40 | 0649 | 04 21 09 | 49853 |
| SNOPKOSKA HENRYKA | PSRYWARA W | AVOCA | 40 | 0635 | 10 23 09 | 198296 |
| SNOSEK HELENA | CHECKS R | DURYEA | 40 | 0085 | 01 15 09 | 2148 |
| SNOSNOWICH ALBERT | MATUSA K | HANVR T | 40 | 2929 | 08 13 09 | 117003 |
| SNOUFFER NAOMI | SHIELDS E | ALTOONA | 07 | 0032 | 05 29 09 | 58958 |
| SNOVER BERNICE A | MAAS K | LUZERNE | 40 | 1350 | 03 21 09 | 33168 |
| SNOW ANNA J | HELLER G | M SMFD T | 45 | 3053 | 06 23 09 | 79091 |
| SNOW CHARLES H | SNOW V | MADISN T | 16 | 2434 | 05 17 09 | 67673 |
| SNOW CHARLIEN E | KELLY B | PETROLIA | 10 | 1118 | 03 04 09 | 36223 |
| SNOW EARL C | CARSON M | HBG | 22 | 0038 | 02 07 09 | 16979 |
| SNOW ELLEN L | KEMENY H | PLK CK T | 41 | 2974 | 09 06 09 | 135641 |
| SNOW ELNOR M | ROBERTS M | NW CASTL | 37 | 0046 | 04 06 09 | 50411 |
| SNOW FRANCIS P | KELLY F | LYLHNA T | 65 | 3465 | 05 11 09 | 64469 |
| SNOW FREDERICK G | BASEY M | PHILA | 51 | 0001 | 01 28 09 | 11825 |
| SNOW GEORGE | ZETWICHE M | NW CASTL | 37 | 0046 | 10 01 09 | 150545 |
| SNOW IRENE M | PRINGLE B | UNION T | 25 | 2642 | 05 20 09 | 69754 |
| SNOW LESTER D | STEELE S | FAIRVW T | 10 | 2288 | 06 18 09 | 84080 |
| SNOW MILTON F | SUTLEY M | OIL CITY | 61 | 0047 | 03 07 09 | 35502 |
| SNOW RAYMOND R | BARROWS E | HARMY T | 58 | 3312 | 12 29 09 | 197902 |
| SNOW RICHARD I | EVANS C | FAIRVW T | 10 | 2288 | 12 04 09 | 198418 |
| SNOW STILLBORN | PRITCHELL E | PHILA | 51 | 0001 | 10 17 09 | 160098 |
| SNOW THOMAS | MINNINGHAM | S SHARON | 43 | 0362 | 07 15 09 | 119977 |
| SNOWBALL RUSSELL | MARTIN B | MONGHLA | 63 | 0045 | 09 22 09 | 133428 |
| SNOWBALL RUTH | MARTIN B | MONGHLA | 63 | 0045 | 09 22 09 | 133429 |
| SNOWBERG BATRICE | SNOWBERG M | RORNG SP | 07 | 1085 | 06 15 09 | 84582 |
| SNOWBERGER EARL M | FORSHEY E | ALTOONA | 07 | 0032 | 08 05 09 | 160897 |
| SNOWBERGER EMMERT K | HOLLAND F | GRNFLD T | 07 | 2194 | 07 13 09 | 117321 |
| SNOWBERGER ETHEL M | DUNN S | NW BRGTN | 04 | 1055 | 03 18 09 | 66323 |
| SNOWBERGER KENNETH | HOLLAND F | GRNFLD T | 07 | 2194 | 07 08 09 | 117321 |
| SNOWBERGER MARGARET H | GILBERT A | WAYNESBR | 28 | 1271 | 11 15 09 | 171893 |
| SNOWDEN GIRL | WILSON J | CARLISLE | 21 | 1220 | 11 17 09 | 178615 |
| SNOWDEN HARRY | TOPLAS A | PHILA | 51 | 0001 | 09 18 09 | 143062 |
| SNOWDEN LAURA M | SHULSMAN E | NEW HOPE | 09 | 1103 | 08 17 09 | 117304 |
| SNOWDEN OLGA C | SNOWDEN H | PHILA | 51 | 0001 | 03 07 09 | 42521 |
| SNOWDEN WINFIELD S | WILLIAMS M | PHILA | 51 | 0001 | 01 25 09 | 13039 |
| SNOWDER CHAS W | MILLER L | PGH | 02 | 0002 | 08 19 09 | 196862 |
| SNOWDON GERTRUDE E | STORY B | PHILA | 51 | 0001 | 05 08 09 | 75726 |
| SNOZZA ANGELO | FORNETCLE C | SCRANTON | 35 | 0004 | 01 06 09 | 7679 |
| SNUDDY LETHA E | OSLIN M | WSHGTN T | 48 | 3136 | 09 28 09 | 128347 |
| SNULSKIS VICTOR | KUTUKINTE V | SHNDAH | 54 | 1447 | 12 07 09 | 201619 |
| SNULSKIS VICTOR | KUTUKINTE V | SHNDAH | 54 | 1447 | 09 28 09 | 201619 |
| SNURICH ANNIE | SIBULICK M | WINDBER | 56 | 0094 | 05 09 09 | 70103 |

68946

V.B.D. ~~Snyder, Albert Gay D 209782 Otie Estella Wise, Armstrong~~ Co 4-3-09

Snyder, Anna Irene, Fianna May Bobar, D 212 028-09, Herndon, Northumberland, Sept. 29, 1909

| | | | | | | |
|---|---|---|---|---|---|---|
| SNYDER ADOLPH F | FRY L | READING | 06 | 0049 | 11 15 09 | 186255 |
| SNYDER AGNES G | COLE L | NO EAST | 25 | 1250 | 03 20 09 | 35333 |
| SNYDER AIDA | KLEIN E | PHILA | 51 | 0001 | 05 06 09 | 75622 |
| SNYDER ALBERT | STURDZ M | PGH | 02 | 0002 | 11 25 09 | 173292 |
| SNYDER ALBERT C | JULIUS L | W MCHR T | 67 | 3527 | 02 21 09 | 24033 |
| SNYDER ALBERTA | FRANK A | WNSLW T | 33 | 2789 | 06 17 09 | 84612 |
| SNYDER ALFRED A | STEWART M | HAMLTN T | 45 | 3055 | 09 22 09 | 137363 |
| SNYDER ALICE E | SOOLEY N | WLKS BRE | 40 | 0051 | 12 15 09 | 188734 |
| SNYDER ALICE F | SOOLEY N | WLKS BRE | 40 | 0051 | 12 15 09 | 188734 |
| SNYDER ALICE M | MCINTYRE E | PGH | 02 | 0002 | 01 08 09 | 10462 |
| SNYDER ALICE M | TIPTON E | GETTYSBG | 01 | 1006 | 09 30 09 | 131044 |
| SNYDER ALICE V | BUTLER J | RORNG SP | 07 | 1085 | 06 13 09 | 84586 |
| SNYDER ANDREW G | SEYLER C | | 61 | 0879 | 02 15 09 | 35541 |
| SNYDER ANNA | WALSH B | PHILA | 51 | 0001 | 10 16 09 | 160010 |
| SNYDER ANNA | YAVER S | PHILA | 51 | 0001 | 10 02 09 | 160191 |
| SNYDER ANNA J | SMITH N | HUNTNGDN | 31 | 1283 | 03 12 09 | 32382 |
| SNYDER ANNA K | BONE K | COLUMBIA | 36 | 1326 | 10 16 09 | 145387 |
| SNYDER ANNA M | MYERS E | MONROE T | 16 | 2445 | 01 08 09 | 2836 |
| SNYDER ANNA M | MCKALLIPS M | GRANVL T | 44 | 3045 | 07 31 09 | 98151 |
| SNYDER ANNIE | TUFAUHAL K | BLDWN T | 02 | 2062 | 06 10 09 | 93960 |
| SNYDER ANNIE | COURTNEY M | RICHLD T | 09 | 2258 | 05 04 09 | 67812 |
| SNYDER ANNIE | HICKS A | PHILA | 51 | 0001 | 03 05 09 | 42536 |
| SNYDER ANNIE P | FETTERMAN M | BSH VY T | 32 | 2769 | 08 14 09 | 116505 |
| SNYDER ARLINGTON C | DODENDORF E | LEHIGHTN | 13 | 1141 | 01 08 09 | 4864 |
| SNYDER ARMETA | ODONNELL O | REYNDSVL | 33 | 1308 | 10 11 09 | 152601 |
| SNYDER ASA F | SELLERS M | WAYNESBG | 30 | 1277 | 10 01 09 | 155118 |
| SNYDER AUDLEY G | HULTZ E | FRANKLIN | 61 | 0037 | 05 14 09 | 62513 |
| SNYDER AUGUSTA M | KUK B | PHILA | 51 | 0001 | 04 03 09 | 74087 |
| SNYDER ~~AUGUSTUS~~ Helena H. | DAVIS E | MAHNY CY | 54 | 1438 | 06 13 09 | 81726 |
| SNYDER AUSTIN | MCKILL L | CARLISLE | 21 | 1220 | 12 07 09 | 178593 |
| SNYDER AUSTIN C | RICHEY C | JOHNSTN | 11 | 0040 | 01 31 09 | 4201 |
| SNYDER BARBARA J | LANE B | MTGMRY T | 32 | 2756 | 03 03 09 | 29805 |
| SNYDER BEATRICE E | PROWELL M | FAIRVW T | 67 | 3506 | 09 22 09 | 132665 |
| SNYDER BERNICE | BECK C | PGH | 02 | 0002 | 07 01 09 | 122235 |
| SNYDER BERNICE E | BENDER C | GETTYSBG | 01 | 1006 | 08 01 09 | 113300 |
| SNYDER BERTHA | FUSMAN J | PHILA | 51 | 0001 | 08 05 09 | 126266 |
| SNYDER BERTHA A | HILL E | PENN T | 41 | 2972 | 08 30 09 | 135646 |
| SNYDER BERTHA A | WESTBROOK E | MUNCY T | 41 | 2971 | 04 30 09 | 49766 |
| SNYDER BERTHA A | RIDGEWAY A | PHILA | 51 | 0001 | 02 18 09 | 26739 |
| SNYDER BERTON P | HARMON P | W FRKN T | 03 | 2085 | 05 13 09 | 155565 |
| SNYDER BESSIE I | MAUMILLER A | EXETER T | 06 | 2179 | 01 11 09 | 7377 |
| SNYDER BLANCHE A | LANDSY B | PNT MRN | 26 | 1264 | 06 09 09 | 84118 |
| SNYDER BOY | YEAGER M | COAL T | 49 | 3117 | 05 22 09 | 68417 |
| SNYDER BOY | SULOCK M | COAL T | 49 | 3117 | 05 04 09 | 68428 |
| SNYDER BOY | KUHNS H | DELAWR T | 49 | 3125 | 05 25 09 | 70584 |
| SNYDER BOY | SCHLEGLE K | JORDAN T | 49 | 3129 | 01 04 09 | 63521 |
| SNYDER BOY | RICE I | S BETHLM | 48 | 1421 | 05 21 09 | 68458 |
| SNYDER BOY Albert G. | WISE O | RDBK T | 03 | 2083 | 04 02 09 | 68946 |
| SNYDER BOY | KISSINGER A | ALSACE T | 06 | 2181 | 05 15 09 | 67577 |
| SNYDER BOY | CREGER E | BATH | 48 | 1415 | 05 13 09 | 77227 |
| SNYDER BOY | SCHNELL A | YOE | 67 | 1000 | 06 26 09 | 139382 |
| SNYDER BOY | HUGHES D | DANVILLE | 47 | 1585 | 06 20 09 | 78605 |
| SNYDER BOY | LOCKHART C | ROSE T | 33 | 2779 | 01 01 09 | 816 |
| SNYDER BOY | KRESSLEY M | GRNWCH T | 06 | 2171 | 06 06 09 | 81458 |

| | | | | | | |
|---|---|---|---|---|---|---|
| SNYDER BOY | RANDALL M | WYOMING | 40 | 0663 | 06 05 09 | 87320 |
| SNYDER BOY | SKUTCHALL M | E CNMGH | 11 | 0305 | 06 25 09 | 79074 |
| SNYDER BOY | SPRAYERS M | LEIDY T | 18 | 0406 | 03 07 09 | 80346 |
| SNYDER BOY | DILLON J | M PLST T | 65 | 3467 | 07 12 09 | 99135 |
| SNYDER BOY | SNYDER E | RINGLD T | 33 | 2794 | 07 17 09 | 101127 |
| SNYDER BOY | BOYER E | ALLENTN | 39 | 0031 | 04 03 09 | 92513 |
| SNYDER BOY | JORDAN E | WHTHL T | 39 | 2917 | 05 04 09 | 60617 |
| SNYDER BOY | MANTLE M | BETHLM | 48 | 1416 | 09 28 09 | 127722 |
| SNYDER BOY | SNYDER E | LEBANON | 38 | 0042 | 10 03 09 | 148792 |
| SNYDER BOY | SCHOUDT F | ALLENTN | 39 | 0031 | 09 20 09 | 143533 |
| SNYDER ~~BOY~~ Erwin Monroe | KNAPP J | CTSQUA | 39 | 0626 | 08 05 09 | 162882 |
| SNYDER BOY | SNYDER M | FOSTER T | 40 | 2926 | 09 23 09 | 130563 |
| SNYDER BOY | RIPPLE I | SHRLY T | 31 | 2746 | 04 17 09 | 50178 |
| SNYDER BOY | ROOT C | CLEARFLD | 17 | 1179 | 11 11 09 | 162605 |
| SNYDER BOY | GRANT E | HGHLD T | 24 | 2623 | 10 29 09 | 151215 |
| SNYDER BOY | RUNINGER E | | 61 | 0879 | 01 11 09 | 35520 |
| SNYDER BOY | GEORGE M | ALBANY T | 06 | 2170 | 10 20 09 | 149171 |
| SNYDER BOY | KALTRIDER M | MANHM T | 67 | 3502 | 02 15 09 | 27631 |
| SNYDER BOY | MOORE E | W MNHM T | 67 | 3503 | 07 05 09 | 114243 |
| SNYDER BOY | ALBRIGHT P | M PLST T | 65 | 3467 | 10 28 09 | 149794 |
| SNYDER BOY | UPDEGRAVE L | HEGINS T | 54 | 3240 | 11 15 09 | 171235 |
| SNYDER BOY | ZIMMERMAN L | BUTLER T | 54 | 3209 | 12 27 09 | 176834 |
| SNYDER BOY | MAURER L | BARRY T | 54 | 3210 | 08 12 09 | 131091 |
| SNYDER BOY | ECKERT E | NAZARETH | 48 | 1418 | 01 05 09 | 6472 |
| SNYDER BOY | WALTER V | U AUGA T | 49 | 3122 | 01 02 09 | 8008 |
| SNYDER BOY | TAYLOR E | SHAMOKIN | 49 | 1409 | 09 16 09 | 153169 |
| SNYDER BOY | SNYDER C | HEMPFD T | 65 | 3461 | 06 28 09 | 200896 |
| SNYDER BOY | WOLF L | LOGANTN | 18 | 0402 | 12 25 09 | 182771 |
| SNYDER BOY | HOOVER E | CARLISLE | 21 | 1220 | 01 26 09 | 14690 |
| SNYDER BOY | WITMER E | L MAHY T | 49 | 3127 | 12 15 09 | 181286 |
| SNYDER BOY | GROSSMAN E | PHILA | 51 | 0001 | 01 31 09 | 12556 |
| SNYDER BOY | BROWN C | SPRING T | 55 | 3247 | 12 25 09 | 187312 |
| SNYDER BOY | ALLVORD M | BARRY T | 54 | 3210 | 02 12 09 | 31663 |
| SNYDER BOY | HOCK E | DANVILLE | 47 | 1585 | 03 04 09 | 30275 |
| SNYDER BOY | RODGERS A | HKORY T | 37 | 2883 | 02 01 09 | 34821 |
| SNYDER BOY | FLYNN G | PGH | 02 | 0002 | 02 27 09 | 24777 |
| SNYDER BOY | FISHER C | PORTER T | 33 | 2796 | 12 06 09 | 185691 |
| SNYDER BOY | WAGAMAN I | LYNN T | 39 | 2911 | 02 07 09 | 21799 |
| SNYDER BOY | HULT S | COAL T | 49 | 3117 | 03 30 09 | 37320 |
| SNYDER BOY | INGOLD E | MILLVALE | 02 | 1024 | 03 26 09 | 34125 |
| SNYDER BOY | LUDWIG E | READING | 06 | 0049 | 03 09 09 | 36370 |
| SNYDER BOY | GUYER L | SNK SP T | 05 | 2124 | 09 04 09 | 200923 |
| SNYDER BRINTON G | SOWERS M | MADISN T | 50 | 3153 | 02 15 09 | 14306 |
| SNYDER CALVIN K | MCGILL G | LOCK HVN | 18 | 0043 | 12 10 09 | 182515 |
| SNYDER CARRIE | NORRIS M | KNOX T | 33 | 2778 | 05 15 09 | 59682 |
| SNYDER CARRIE | BECK I | N CDRS T | 67 | 3516 | 08 08 09 | 120146 |
| SNYDER CARRIE | DOCHSLAGLE | TRTL CRK | 02 | 0161 | 01 21 09 | 23012 |
| SNYDER CATHARINE | BEECH F | LAWRNC T | 17 | 2450 | 02 27 09 | 45163 |
| SNYDER CATHARINE C | SMITH C | SHAMOKIN | 49 | 1409 | 01 15 09 | 8096 |
| SNYDER CATHERINE C | MILLER M | SUNBURY | 49 | 1411 | 11 22 09 | 171271 |
| SNYDER CATHERINE | YOUNG I | PHILA | 51 | 0001 | 01 06 09 | 12269 |
| SNYDER CATHERINE B | BUTSCH M | ST MARYS | 24 | 1242 | 11 05 09 | 170473 |
| SNYDER CECIL | HOWSER D | ALTOONA | 07 | 0032 | 05 23 09 | 76217 |
| SNYDER CHARLES | TRENB M | E PGH | 02 | 0127 | 07 02 09 | 95954 |

Snyder, Charles 109640 J. Bobrookie Lng Co 8/25/09

SNYDER, CLARICE DACHSLAGER, M. ALLEGH CO. 1/21 23012

| | | | | | | | |
|---|---|---|---|---|---|---|---|
| SNYDER CHARLES | GULICK J | L M BL T | 48 | 3137 | 01 03 09 | | 1166 |
| SNYDER CHARLES | COSPER M | TITUSVL | 20 | 0050 | 06 07 09 | | 86312 |
| SNYDER CHARLES B | STINE E | MIFFLN T | 02 | 2038 | 03 10 09 | | 30441 |
| SNYDER CHARLES C | RANIER C | SPRFLD T | 67 | 3508 | 01 28 09 | | 4979 |
| SNYDER CHARLES E | SCHWEINGRAV | CRAFTON | 02 | 1017 | 07 19 09 | | 94415 |
| SNYDER CHARLES E | GULICK J | L M BL T | 48 | 3137 | 01 03 09 | | 1166 |
| SNYDER CHARLES H | WAUGHTEL L | CHNCFD T | 67 | 3513 | 12 14 09 | | 177401 |
| SNYDER CHARLES F | BOOTH V | LANCSTR | 36 | 0041 | 01 13 09 | | 4504 |
| SNYDER CHARLES H | MCNEIL M | PENN T | 50 | 3159 | 09 15 09 | | 129868 |
| SNYDER CHARLES M | FERZONDEN F | HRTLY T | 60 | 3347 | 02 13 09 | | 17521 |
| SNYDER CHARLES W | RYAN M | PHILA | 51 | 0001 | 04 14 09 | | 74043 |
| SNYDER CHARLES W | CANNON H | PHILA | 51 | 0001 | 11 15 09 | | 191786 |
| SNYDER CHARLES W | MILLER E | E PNSB T | 21 | 2556 | 03 07 09 | | 33184 |
| SNYDER CHARLOTTE | CONOVER M | PHILA | 51 | 0001 | 04 23 09 | | 73074 |
| SNYDER CHARTY | KEAGANSE E | N WDBY T | 07 | 2192 | 02 04 09 | | 19405 |
| SNYDER CHAS | MCPHERSON B | PGH | 02 | 0002 | 05 05 09 | | 71864 |
| SNYDER CHAS K | KUHNS M | COLUMBIA | 36 | 1326 | 08 26 09 | | 111347 |
| SNYDER CHLATUS W | SHAFER A | DUNMORE | 35 | 0582 | 01 04 09 | | 2084 |
| SNYDER CLARA A | MYERS C | PHILA | 51 | 0001 | 12 23 09 | | 193921 |
| SNYDER CLARA M | MCMANUS C | PHILA | 51 | 0001 | 02 24 09 | | 26601 |
| SNYDER CLARENCE | BENDER M | W HPFD T | 36 | 2868 | 04 22 09 | | 64201 |
| SNYDER CLARENCE D | FASSETT M | HUGHESVL | 41 | 1359 | 01 02 09 | | 3980 |
| SNYDER CLARENCE L | SNYDER A | TNKHNK T | 45 | 3066 | 04 25 09 | | 54095 |
| SNYDER CLARENCE D | HINKLE C | PHILA | 51 | 0001 | 09 24 09 | | 143015 |
| SNYDER CLARENCE | CRAWFORD M | BLOSSBG | 59 | 1480 | 02 02 09 | | 14343 |
| SNYDER CLARENCE A | THOMPSON N | SALTILLO | 31 | 0546 | 03 13 09 | | 204597 |
| SNYDER CLARENCE H | REX M | HDLBG T | 39 | 2910 | 12 15 09 | | 188069 |
| SNYDER CLARENCE H | REX M | HDLBG T | 39 | 2910 | 12 14 09 | | 188069 |
| SNYDER CLARISSA E | HARNERIOUS | GREENVL | 43 | 1374 | 01 11 09 | | 3481 |
| SNYDER CLETUS J | MCGORLICK S | BUTLER T | 10 | 2269 | 04 08 09 | | 59338 |
| SNYDER CLYDE E | OLIVER H | PGH | 02 | 0002 | 12 03 09 | | 190783 |
| SNYDER CLYDE F | BARNUM E | YORK | 67 | 0053 | 12 31 09 | | 189781 |
| SNYDER CORA M | ZUFALL K | BLSKN T | 26 | 2653 | 10 23 09 | | 145291 |
| SNYDER CORA S | HEYL C | E CLCO T | 36 | 2830 | 06 28 09 | | 95423 |
| SNYDER DAVID A | CUSTER B | RIMERSBG | 16 | 1172 | 02 10 09 | | 21230 |
| SNYDER DAVID E | GOODHILE L | MAHNG T | 13 | 2338 | 11 09 09 | | 166084 |
| SNYDER DAVID H | SMITH D | L TMSG T | 13 | 2347 | 02 20 09 | | 20665 |
| SNYDER DAVID W | DINGER I | RINGLD T | 33 | 2794 | 03 30 09 | | 36157 |
| SNYDER DEAN H | KUNKEL E | FAIRVW T | 67 | 3506 | 06 21 09 | | 115440 |
| SNYDER DEVOIT E | WALTEMYER D | WINTRSTN | 67 | 1565 | 01 26 09 | | 9791 |
| SNYDER DONALD | KERN E | PGH | 02 | 0002 | 08 04 09 | | 123267 |
| SNYDER DONALD E | LOBB E | BANGOR | 48 | 1414 | 04 04 09 | | 44826 |
| SNYDER DONALD I | HOFFMAN S | POLK | 61 | 1499 | 04 01 09 | | 51596 |
| SNYDER DORAS | SNYDER M | BELLEVUE | 02 | 1012 | 04 20 09 | | 44412 |
| SNYDER DORATHY M | FETTERMAN S | FRNKLN T | 19 | 2506 | 02 22 09 | | 15323 |
| SNYDER DORIS | JONES C | WLKS BRE | 40 | 0051 | 12 07 09 | | 188699 |
| SNYDER DORIS M | KOSTMEYER E | PHILA | 51 | 0001 | 10 03 09 | | 159987 |
| SNYDER DOROTHY | MILLER C | LEBANON | 38 | 0042 | 07 15 09 | | 98039 |
| SNYDER DOROTHY | WEAVER S | PHILA | 51 | 0001 | 10 24 09 | | 174110 |
| SNYDER DOROTHY | RITCHEY M | BRDTP T | 05 | 2127 | 09 02 09 | | 131572 |
| SNYDER DOROTHY | IHLENFELT M | PHILA | 51 | 0001 | 01 20 09 | | 11592 |
| SNYDER DOROTHY | PAULI A | MT CARML | 49 | 1407 | 11 05 09 | | 166813 |
| SNYDER DOROTHY | PARKISON M | PGH | 02 | 0002 | 02 23 09 | | 24773 |
| SNYDER DOROTHY A | SNYDER C | LANCSTR | 36 | 0041 | 06 20 09 | | 81014 |

Dorothy H. Snyder - A. Barnett - Sec. - 176365-09 ..... Dec. 9-09

Snyder, Emmett. D-212105 S-E Miller Huntingdon 1/18/09

| | | | | | | | |
|---|---|---|---|---|---|---|---|
| SNYDER DOROTHY C | WYNINGS M | READING | 06 | 0049 | 07 | 25 | 09 | 101404 |
| SNYDER DOROTHY E | STETTLER P | COPLAY | 39 | 1144 | 12 | 19 | 09 | 178054 |
| SNYDER DOROTHY L | DEVORE A | HUMLSTN | 22 | 1232 | 11 | 24 | 09 | 165043 |
| SNYDER DOROTHY M | KREPS M | BDMSTR T | 09 | 2263 | 09 | 19 | 09 | 137681 |
| SNYDER DOROTHY M | FRITZ J | MAHNG T | 13 | 2338 | 05 | 20 | 09 | 64512 |
| SNYDER DOROTHY M | WALTERS A | PHILA | 51 | 0001 | 09 | 14 | 09 | 142945 |
| SNYDER DOROTHY M | HASSON E | READING | 06 | 0049 | 09 | 21 | 09 | 135829 |
| SNYDER DOROTHY R | KILMURRAY A | POTTSVL | 54 | 1444 | 08 | 02 | 09 | 117717 |
| SNYDER EARL | HILL M | BUTLER T | 40 | 2945 | 10 | 16 | 09 | 147737 |
| SNYDER EARL | BARKER B | LAWRNCVL | 59 | 1484 | 11 | 30 | 09 | 166254 |
| SNYDER EARL B | SHIRY E | RDBK T | 03 | 2083 | 08 | 11 | 09 | 120207 |
| SNYDER EARL F | CLAUDIUS D | S WMSPRT | 41 | 1366 | 12 | 26 | 09 | 187747 |
| SNYDER EARL W | GRINDER S | MERCER T | 10 | 2280 | 08 | 06 | 09 | 131681 |
| SNYDER EDGAR E | GRINDER S | MERCER T | 10 | 2280 | 08 | 06 | 09 | 131681 |
| SNYDER EDITH | SIMMON L | POTTSTN | 46 | 1402 | 04 | 12 | 09 | 51339 |
| SNYDER EDITH | FUNK I | PHILA | 51 | 0001 | 06 | 07 | 09 | 90605 |
| SNYDER EDITH M | ROEMER C | WLCE T | 15 | 2385 | 12 | 30 | 09 | 181464 |
| SNYDER EDITH W | WITHERS A | EPHRATA | 36 | 1328 | 10 | 07 | 09 | 146665 |
| SNYDER EDITH W | WITTERS A | EPHRATA | 36 | 1328 | 10 | 07 | 09 | 146665 |
| SNYDER EDMUND C | LAWSON E | CNWNGO T | 62 | 3390 | 01 | 29 | 09 | 9637 |
| SNYDER EDNA E | GACHENBACH | U MLFD T | 39 | 2907 | 05 | 06 | 09 | 62234 |
| SNYDER EDWARD | DOURIFUNG A | PHILA | 51 | 0001 | 05 | 22 | 09 | 92011 |
| SNYDER EDWARD J | BENTLEY A | NW KNSTN | 65 | 1538 | 06 | 01 | 09 | 83045 |
| SNYDER EDWIN | FOUST M | MXTWNY T | 06 | 2168 | 10 | 21 | 09 | 148645 |
| SNYDER EDWIN O | JACOBS I | HBG | 22 | 0038 | 09 | 19 | 09 | 131241 |
| SNYDER ELENORA | SEABOLD E | ANNVL T | 38 | 3565 | 12 | 09 | 09 | 176628 |
| SNYDER ELIZABETH S | KIESEL M | KNOXVL | 02 | 0142 | 12 | 19 | 09 | 195813 |
| SNYDER ELIZABETH | BOYER M | READING | 06 | 0049 | 07 | 20 | 09 | 101376 |
| SNYDER ELIZABETH G | YOHN M | CARLISLE | 21 | 1220 | 09 | 07 | 09 | 128814 |
| SNYDER ELIZABETH | FORRISTER E | SUNBURY | 49 | 1411 | 08 | 16 | 09 | 119508 |
| SNYDER ELLEN E | HOLLENBAUGH | MADISN T | 50 | 3153 | 06 | 27 | 09 | 77178 |
| SNYDER ELMER | SMITH E | WLMSPRT | 41 | 0052 | 05 | 26 | 09 | 70143 |
| SNYDER ELMER L | MILLER P | BLSKN T | 26 | 2653 | 06 | 04 | 09 | 77405 |
| SNYDER ELSIE E | ROMSBEY J | BLACK T | 56 | 3275 | 11 | 23 | 09 | 186476 |
| SNYDER ELSIE E | ROMSBEY D | BLACK T | 56 | 3275 | 11 | 03 | 09 | 186476 |
| SNYDER ELSIE H | CASTER E | PHILA | 51 | 0001 | 07 | 06 | 09 | 173533 |
| SNYDER ELSIE M | SLUSSER M | W BRWICK | 19 | 0417 | 04 | 29 | 09 | 54756 |
| SNYDER ELVA A | MORR M | LMSTN T | 47 | 3075 | 10 | 20 | 09 | 155597 |
| SNYDER ELVA I | DELP S | PRSDNT T | 61 | 3371 | 11 | 26 | 09 | 198260 |
| SNYDER ELVIN L | FERRY S | PN CRK T | 33 | 2777 | 04 | 09 | 09 | 204997 |
| SNYDER ELVIRA | MCDONALD G | WLKNSBG | 02 | 1035 | 10 | 31 | 09 | 171815 |
| SNYDER EMERY R | FERRIER C | GRANT T | 32 | 2759 | 11 | 13 | 09 | 164530 |
| SNYDER EMILY H | FOX A | MAHNY CY | 54 | 1438 | 11 | 01 | 09 | 166660 |
| SNYDER EMMA | SHALER S | MIDDLETN | 22 | 1234 | 08 | 20 | 09 | 116704 |
| SNYDER EMMA G | UMHOLTZ B | TYRONE | 07 | 1086 | 08 | 05 | 09 | 120631 |
| SNYDER ERLA B | SNYDER E | PENN T | 36 | 2843 | 06 | 26 | 09 | 82538 |
| SNYDER ERNEST | SMELTZ A | PERRY T | 55 | 3260 | 08 | 15 | 09 | 119576 |
| SNYDER ERNEST C | BALL E | WESTOVER | 17 | 0395 | 01 | 11 | 09 | 206875 |
| SNYDER ESTELLA E | MYERS A | BSH VY T | 32 | 2769 | 03 | 25 | 09 | 34599 |
| SNYDER ETHEL L | ABRAM B | KNOX T | 33 | 2778 | 02 | 07 | 09 | 13832 |
| SNYDER ETHEL M | FERREE M | JACKSN T | 22 | 2582 | 08 | 18 | 09 | 114179 |
| SNYDER EUGENE | SNYDER H | E NTML T | 15 | 2387 | 05 | 28 | 09 | 63631 |
| SNYDER EUGENE | MCKEYS M | PGH | 02 | 0002 | 01 | 03 | 09 | 10190 |
| SNYDER EUGENE E | FLINCHBAUGH | YORK | 67 | 0053 | 06 | 12 | 09 | 87669 |

Snyder, Florence May - Mary Ritchey 1315 72-09 Broad Top 9-3-07

7-29-11. Snyder, Geraldine Marie - 87366 - S. C. Kibler - c/o - Hinterstown

Snyder, Gertrude V. 103227 - D. Millson - Alleg. 7-6

| | | | | | | | |
|---|---|---|---|---|---|---|---|
| SNYDER EVA | PELL G | MAHNY CY | 54 | 1438 | 12 | 03 | 09 | 183394 |
| SNYDER EVA M | SHILEY A | HBG | 22 | 0038 | 07 | 02 | 09 | 96779 |
| SNYDER EVELYN | DEEMS E | BNTLYVL | 63 | 1511 | 01 | 17 | 09 | 1196 |
| SNYDER EVELYN G | MYERS G | MCKEESPT | 02 | 0021 | 11 | 07 | 09 | 166461 |
| SNYDER FLORENCE E | WEIR F | HLTN T | 09 | 2262 | 11 | 15 | 09 | 170768 |
| SNYDER FLORENCE E | HARMON E | WICKBORO | 03 | 0080 | 03 | 09 | 09 | 39621 |
| SNYDER FLOYD A | HANEY M | HAMLTN T | 45 | 3055 | 01 | 24 | 09 | 8492 |
| SNYDER FLOYD N | BORDNER L | MONROE T | 55 | 3254 | 12 | 02 | 09 | 187321 |
| SNYDER FRANCIS M | PORTER L | PUNXTWNY | 33 | 1307 | 05 | 27 | 09 | 66816 |
| SNYDER FRANK | STEEL A | BLOOMSBG | 19 | 1200 | 01 | 29 | 09 | 875 |
| SNYDER FRANK | PATTIS M | PHILA | 51 | 0001 | 10 | 08 | 09 | 159989 |
| SNYDER FRANK | ADLER B | N CHRLR | 63 | 0908 | 10 | 19 | 09 | 195402 |
| SNYDER FRANKLIN G | SHAW A | PHILA | 51 | 0001 | 04 | 07 | 09 | 74075 |
| SNYDER FRANKLIN J | BRIDGE M | W CHSQ T | 49 | 3112 | 11 | 29 | 09 | 167116 |
| SNYDER FREDERICK L | BUCHMAN A | ALLENTN | 39 | 0031 | 10 | 30 | 09 | 160781 |
| SNYDER GABRIEL | KLEIN E | PHILA | 51 | 0001 | 05 | 06 | 09 | 75621 |
| SNYDER GAYLON A | VAN ALSTINE | ST MARYS | 24 | 1242 | 06 | 18 | 09 | 85443 |
| SNYDER GAYLORD C | BOLTON L | GROVE CY | 43 | 1375 | 10 | 19 | 09 | 147270 |
| SNYDER GEO P | RASTETTER R | LANCSTR | 36 | 0041 | 11 | 18 | 09 | 165816 |
| SNYDER GEO W | BORTNER E | | 67 | 0981 | 02 | 22 | 09 | 16862 |
| SNYDER GEORGE | WILSON A | HAMLTN T | 59 | 3321 | 09 | 27 | 09 | 144585 |
| SNYDER GEORGE | STASKO S | CLYMER | 32 | 0474 | 03 | 14 | 09 | 204613 |
| SNYDER GEORGE C | MINGLE P | ANTHY T | 47 | 3076 | 08 | 03 | 09 | 121808 |
| SNYDER GEORGE E | WAGNER H | TODD T | 29 | 2697 | 10 | 12 | 09 | 150195 |
| SNYDER GEORGE E | PELZETT M | PHILA | 51 | 0001 | 08 | 14 | 09 | 198704 |
| SNYDER GEORGE F | KELLY M | HUNTNGDN | 31 | 1283 | 06 | 14 | 09 | 80581 |
| SNYDER GEORGE J | SACH M | MNALN T | 26 | 2669 | 03 | 21 | 09 | 206136 |
| SNYDER GEORGE L | APPLEGATE C | HAZLETON | 40 | 0039 | 10 | 29 | 09 | 147692 |
| SNYDER GEORGE R | MCPHERSON B | PGH | 02 | 0002 | 05 | 05 | 09 | 71864 |
| SNYDER GEORGE R | BRENEMAN M | ELZBTHTN | 36 | 1327 | 05 | 06 | 09 | 62177 |
| SNYDER GEORGE W | GARMAN A | S MDTN T | 21 | 2559 | 05 | 24 | 09 | 60464 |
| SNYDER GERSON | WITZ R | PHILA | 51 | 0001 | 01 | 24 | 09 | 72230 |
| SNYDER GIRL | WITMER B | NTHMBRLD | 49 | 1408 | 05 | 27 | 09 | 66368 |
| SNYDER GIRL | MANTZ F | SUNBURY | 49 | 1411 | 02 | 01 | 09 | 68635 |
| SNYDER GIRL | SAYLOR E | S BETHLM | 48 | 1421 | 05 | 11 | 09 | 68460 |
| SNYDER GIRL | RAPELLA M | OIL CITY | 61 | 0047 | 02 | 10 | 09 | 66602 |
| SNYDER GIRL | PIKES M | PGH | 02 | 0002 | 04 | 22 | 09 | 71098 |
| SNYDER GIRL | MEYERS M | KNDY T | 02 | 3540 | 05 | 01 | 09 | 65004 |
| SNYDER GIRL | FENSTERMAKE | LEHIGH T | 48 | 3140 | 05 | 02 | 09 | 77233 |
| SNYDER GIRL | REEDER S | FRANKLIN | 61 | 0037 | 06 | 26 | 09 | 79357 |
| SNYDER GIRL | HUGHES D | DANVILLE | 47 | 1585 | 06 | 20 | 09 | 78606 |
| SNYDER GIRL | TROXELL E | WHTHL T | 39 | 2917 | 01 | 24 | 09 | 125 |
| SNYDER [redacted] Hermie A. | DIETRICH | LYNN T | 39 | 2911 | 05 | 09 | 09 | 86129 |
| SNYDER GIRL | BAUSH K | LYNN T | 39 | 2911 | 05 | 02 | 09 | 86130 |
| SNYDER GIRL | LITTLEMAN M | PHILA | 51 | 0001 | 06 | 13 | 09 | 90607 |
| SNYDER GIRL | KIMSELMAN E | RINGLD T | 33 | 2794 | 06 | 08 | 09 | 84049 |
| SNYDER GIRL | OREILLEY M | DUNMORE | 35 | 0582 | 06 | 25 | 09 | 95013 |
| SNYDER GIRL | COVERT P | BR CRK T | 19 | 2503 | 07 | 23 | 09 | 93254 |
| SNYDER GIRL | GOETZ C | JOHNSTN | 11 | 0040 | 07 | 15 | 09 | 97498 |
| SNYDER GIRL | SINE N | PLMSTD T | 09 | 2246 | 07 | 17 | 09 | 95283 |
| SNYDER GIRL | MARKOWITZ I | PHILA | 51 | 0001 | 05 | 29 | 09 | 92034 |
| SNYDER GIRL | SMITH M | MONROE T | 34 | 2804 | 08 | 30 | 09 | 120884 |
| SNYDER GIRL | HEINEY L | N WTHL T | 39 | 3532 | 09 | 23 | 09 | 128528 |
| SNYDER GIRL | MILLER D | L CHFD T | 67 | 3514 | 09 | 26 | 09 | 127240 |

Snyder, Harry Isadore D-210261 Rose Mintzer Pbgh 5-23-09

| | | | | | | | |
|---|---|---|---|---|---|---|---|
| SNYDER GIRL | SOWERS N | SUNBURY | 49 | 1411 | 04 | 13 | 09 | 119536 |
| SNYDER GIRL | YOCUM B | HAZLETON | 40 | 0039 | 09 | 09 | 09 | 131344 |
| SNYDER GIRL | TRACEY N | ALLENTN | 39 | 0031 | 10 | 18 | 09 | 143565 |
| SNYDER GIRL | BROWN E | L TMSG T | 13 | 2347 | 04 | 05 | 09 | 51494 |
| SNYDER GIRL | BEAR M | W PNSB T | 21 | 2568 | 06 | 26 | 09 | 117337 |
| SNYDER GIRL | UPDEGRAVE L | HEGINS T | 54 | 3240 | 11 | 15 | 09 | 171235 |
| SNYDER GIRL | SCHUCKER E | BARRY T | 54 | 3210 | 03 | 19 | 09 | 47426 |
| SNYDER GIRL | KUNTLE M | U MAHY T | 49 | 3128 | 09 | 21 | 09 | 131731 |
| SNYDER GIRL | SMITH L | U MAHY T | 49 | 3128 | 05 | 03 | 09 | 131733 |
| SNYDER GIRL | HASOLD B | SUNBURY | 49 | 1411 | 11 | 17 | 09 | 171278 |
| SNYDER GIRL | FEE M | SHARPSVL | 43 | 0696 | 11 | 25 | 09 | 170504 |
| SNYDER GIRL | SNYDER C | HEMPFD T | 65 | 3461 | 06 | 28 | 09 | 200897 |
| SNYDER GIRL | KAHLER M | U MAHY T | 49 | 3128 | 11 | 25 | 09 | 181347 |
| SNYDER GIRL | BOGAR M | JACKSN T | 49 | 3130 | 09 | 29 | 09 | 181326 |
| SNYDER GIRL | NOEL L | HANOVER | 67 | 1556 | 03 | 04 | 09 | 32034 |
| SNYDER GIRL | LYONS L | HRMNY T | 27 | 2676 | 01 | 03 | 09 | 9034 |
| SNYDER GIRL | WOOD M | NORRISTN | 46 | 1399 | 11 | 26 | 09 | 167855 |
| SNYDER GIRL | ROSSMAN A | QUINCY T | 28 | 2693 | 12 | 01 | 09 | 189270 |
| SNYDER GIRL | BARRETT C | COAL T | 49 | 3117 | 11 | 02 | 09 | 170047 |
| SNYDER GIRL | PASS E | WLKS BRE | 40 | 0051 | 01 | 06 | 09 | 9331 |
| SNYDER GIRL | SNYDER M | SLATNGTN | 39 | 1345 | 12 | 14 | 09 | 188056 |
| SNYDER GIRL | HENRY | HDLBG T | 39 | 2910 | 03 | 10 | 09 | 38205 |
| SNYDER GIRL | RAU R | LYNN T | 39 | 2911 | 12 | 10 | 09 | 188072 |
| SNYDER GIRL | HALL E | WLMSPRT | 41 | 0052 | 01 | 11 | 09 | 9516 |
| SNYDER GIRL | KEHRES C | U MTGO T | 54 | 3242 | 03 | 19 | 09 | 38451 |
| SNYDER ~~GIRL~~ IRMA F - see DVSS | BURKHOLDER | TAMAQUA | 54 | 1448 | 02 | 11 | 09 | 22825 |
| SNYDER GIRL | SNYDER | HERNDON | 49 | 1583 | 11 | 04 | 09 | 181342 |
| SNYDER GIRL | GILL F | BIRMNGHM | 31 | 1279 | 02 | 27 | 09 | 14262 |
| SNYDER GIRL | MCMYREL J | DKSN CTY | 35 | 0581 | 03 | 20 | 09 | 30020 |
| SNYDER GIRL | BEEMILLER M | WLKNSBG | 02 | 1035 | 03 | 24 | 09 | 39140 |
| SNYDER GIRL | MELLOTT M | W PVDC T | 05 | 2125 | 09 | 05 | 09 | 179981 |
| SNYDER GLADYS H | REED C | READING | 06 | 0049 | 11 | 25 | 09 | 169207 |
| SNYDER GORDAN T | HILL I | ALTOONA | 07 | 0032 | 07 | 11 | 09 | 92582 |
| SNYDER GRACE E | SMITH E | ADAMS T | 10 | 2285 | 12 | 09 | 09 | 184222 |
| SNYDER GRACE I | CARIS M | MILTON | 49 | 0736 | 08 | 08 | 09 | 209592 |
| SNYDER GRACE K | MILLER A | ALLENTN | 39 | 0031 | 10 | 21 | 09 | 143554 |
| SNYDER GRACE M | MUMMA E | MT CARML | 49 | 1407 | 07 | 05 | 09 | 98683 |
| SNYDER GRACE M | RINGER I | ADDSN T | 56 | 3267 | 04 | 13 | 09 | 45744 |
| SNYDER GRACE M | SNYDER A | PGH | 02 | 0002 | 12 | 10 | 09 | 190752 |
| SNYDER GRACE M | HAND N | PGH | 02 | 0002 | 01 | 19 | 09 | 11163 |
| SNYDER GRACE N | MCCLAIN A | VANDRBLT | 26 | 1613 | 09 | 05 | 09 | 129581 |
| SNYDER GRACE V | LEASURE J | E HUNT T | 65 | 3559 | 03 | 10 | 09 | 52956 |
| SNYDER GRACE W | MILLER A | ALLENTN | 39 | 0031 | 10 | 21 | 09 | 143554 |
| SNYDER GUS | BENTLEY A | NW KNSTN | 65 | 1538 | 06 | 01 | 09 | 83045 |
| SNYDER GUYE W | WINGARD M | LIVERPL | 50 | 1426 | 06 | 24 | 09 | 81547 |
| SNYDER HAROLD | ASHBURN E | ALTOONA | 07 | 0032 | 05 | 24 | 09 | 58945 |
| SNYDER HAROLD R | SCHENKLE L | WHTHL T | 39 | 2917 | 03 | 06 | 09 | 29319 |
| SNYDER HARRIET J | BERKHEIMER | DELAWR T | 49 | 3125 | 04 | 21 | 09 | 54639 |
| SNYDER HARRY E | GRAPE E | PHILA | 51 | 0001 | 09 | 22 | 09 | 157989 |
| SNYDER HARRY R | HERMAN A | L SCN T | 48 | 3150 | 07 | 02 | 09 | 97306 |
| SNYDER HARRY R | FERGUSEN S | YORK | 67 | 0053 | 04 | 20 | 09 | 55241 |
| SNYDER HARVEY | YOUNKIN E | U TKFT T | 56 | 3265 | 08 | 16 | 09 | 111580 |
| SNYDER HAZEL F | SHROCK M | U TKFT T | 56 | 3265 | 11 | 20 | 09 | 162809 |
| SNYDER HELEN A | SHERWOOD C | JERMYN | 35 | 0586 | 08 | 04 | 09 | 114638 |

HORACE AUSTIN SNYDER 12-7-09 CUMBERLAND CO/LIDA MCRILL FILM# 1923160-09

| | | | | | | | |
|---|---|---|---|---|---|---|---|
| SNYDER HELEN E | YEAGER P | SUNBURY | 49 | 1411 | 01 06 09 | | 7985 |
| SNYDER HELEN E | DUNMORE L | CHLSTN T | 15 | 2405 | 03 24 09 | | 35906 |
| SNYDER HELEN I | WARYHEN G | W CHSQ T | 49 | 3112 | 07 01 09 | | 99671 |
| SNYDER HELEN I | GEORGE B | MAHNG T | 03 | 2084 | 03 13 09 | | 37758 |
| SNYDER HELEN M | MILLER I | PHILA | 51 | 0001 | 09 25 09 | | 157979 |
| SNYDER HELEN M | BOWER S | MHLNBG T | 06 | 2183 | 04 16 09 | | 51954 |
| SNYDER HELEN R | MILLER M | HBG | 22 | 0038 | 05 25 09 | | 63055 |
| SNYDER HELLEN M | HAYES D | E MCHR T | 67 | 3509 | 02 16 09 | | 19178 |
| SNYDER HENRY F | RASTETTER R | LANCSTR | 36 | 0041 | 11 18 09 | | 165817 |
| SNYDER HENRY W | LOEFFLER M | PGH | 02 | 0002 | 05 25 09 | | 71851 |
| SNYDER HERBERT W | AYRES M | LOGAN T | 07 | 3548 | 10 03 09 | | 143642 |
| SNYDER HERMAN S | SIPLING M | RAPHO T | 36 | 2842 | 05 07 09 | | 65525 |
| SNYDER HILDA I | SNYDER M | SCHL HVN | 54 | 1446 | 12 03 09 | | 188022 |
| SNYDER HILDA M | UPDEGROVE L | | | | 11 15 09 | | 171235 |
| SNYDER HORATIO S | BLOUGH S | WINDBER | 56 | 0094 | 09 22 09 | | 138780 |
| SNYDER HOWARD | KRETSCHMAIE | PGH | 02 | 0002 | 05 28 09 | | 71527 |
| SNYDER HOWARD C | SHINDELDECK | MAHNG T | 03 | 2084 | 09 07 09 | | 137191 |
| SNYDER HOWARD N | EAKIN E | NW KNSTN | 65 | 1538 | 01 04 09 | | 6408 |
| SNYDER HOWARD R | DROGER L | FRANKLIN | 61 | 0037 | 03 17 09 | | 31164 |
| SNYDER ILDA W | RALSTON M | MDY CK T | 10 | 2290 | 02 26 09 | | 35967 |
| SNYDER INETTA L | AUKNEY E | LIGNR T | 65 | 3464 | 03 11 09 | | 33292 |
| SNYDER IRENE | SHOOK S | MXTWNY T | 06 | 2168 | 03 05 09 | | 32837 |
| SNYDER ISABEL I | MILLER E | RUSH T | 49 | 3119 | 09 05 09 | | 152560 |
| SNYDER ISABEL M | DUNDORE E | HDLBG T | 06 | 3556 | 02 12 09 | | 23883 |
| SNYDER J GUY | STAUFFER A | WRWCK T | 36 | 2840 | 11 20 09 | | 166313 |
| SNYDER JACK | FRED M | EASTON | 48 | 0036 | 01 06 09 | | 46512 |
| SNYDER JAMES A | PONTZ A | LANCSTR | 36 | 0041 | 12 25 09 | | 182376 |
| SNYDER JAMES E | WARRENDER M | RUSH T | 14 | 2361 | 09 05 09 | | 185920 |
| SNYDER JAMES H | REAMER K | ASTON T | 23 | 2609 | 09 17 09 | | 130933 |
| SNYDER JAMES M | BURNSWORTH | STWRT T | 26 | 2663 | 05 01 09 | | 66660 |
| SNYDER JAMES M | DUMBLE B | PHILA | 51 | 0001 | 09 08 09 | | 173696 |
| SNYDER JAMES N | MCWILLIAMS | PGH | 02 | 0002 | 08 03 09 | | 123271 |
| SNYDER JAMES S | KIRCHNER A | LANCSTR | 36 | 0041 | 08 16 09 | | 114854 |
| SNYDER JANE | AMICH B | BRADY T | 17 | 2459 | 01 09 09 | | 2436 |
| SNYDER JANE M | QUIGLEY J | VERONA | 02 | 0162 | 12 09 09 | | 188672 |
| SNYDER JANETTE R | DIEHL M | SPGTBY T | 67 | 3524 | 09 13 09 | FILMNO | 139330/153316 |
| SNYDER JENNIE E | EVANS M | SNYDER T | 33 | 2776 | 06 30 09 | | 77193 |
| SNYDER ~~JENNIE M~~ Elsie I | SNYDER S | L WDSR T | 67 | 3523 | 05 26 09 | | 61996 |
| SNYDER JOHN | ARDESKY R | DUNBAR T | 26 | 2656 | 02 18 09 | | 95244 |
| SNYDER JOHN | SNYDER G | SLATNGTN | 39 | 1345 | 08 01 09 | | 120327 |
| SNYDER JOHN | RICE C | NW CASTL | 37 | 0046 | 09 07 09 | | 134201 |
| SNYDER JOHN | ANDERSON E | SHRLY T | 31 | 2746 | 01 03 09 | | 5892 |
| SNYDER JOHN | DERESIUSKA | PHILA | 51 | 0001 | 02 14 09 | | 26677 |
| SNYDER JOHN | LOGAN O | PERRY T | 16 | 2429 | 12 25 09 | | 194221 |
| SNYDER JOHN | GREEN M | HANVR T | 40 | 2929 | 02 17 09 | | 34956 |
| SNYDER JOHN | BRADY N | PHILA | 51 | 0001 | 12 08 09 | | 193719 |
| SNYDER JOHN C | SNYDER M | LEWISTN | 44 | 1385 | 07 08 09 | | 98110 |
| SNYDER JOHN F | BRYSON B | MRCRSBG | 28 | 0521 | 02 16 09 | | 204494 |
| SNYDER JOHN F | SHAFFER E | JOHNSTN | 11 | 0040 | 07 18 09 | | 97504 |
| SNYDER JOHN H | SNYDER M | READING | 06 | 0049 | 11 08 09 | | 169227 |
| SNYDER JOHN L | FORNEY E | DANVILLE | 47 | 1585 | 01 10 09 | | 2383 |
| SNYDER JOHN M | WOLF I | HNTGTN T | 01 | 2020 | 04 09 09 | | 71019 |
| SNYDER JOHN M | WOLF I | HNTGTN T | 01 | 2020 | 04 09 09 | | 208165 |
| SNYDER JOHN N | CAMPBELL C | RUSH T | 49 | 3119 | 04 04 09 | | 52134 |

Snyder Jessie M - Dartner C - D211966-09 York 2-22-09

S nyder, Margaret Elizabeth D-209840 Matilda Martin Pbgh 2-1-09

| | | | | | | |
|---|---|---|---|---|---|---|
| SNYDER JOHN W | WILSON I | WAYNE T | 03 | 2068 | 01 11 09 | 2348 |
| SNYDER JOHN W | STAMM E | L AUGA T | 49 | 3121 | 09 30 09 | 153341 |
| SNYDER JOSAPHINE M | FREDRICKS M | WNSLW T | 33 | 2789 | 09 09 09 | 136096 |
| SNYDER JOSEPH | TOBACK A | SHNDAH | 54 | 1447 | 01 06 09 | 7952 |
| SNYDER JOSEPH A | ORNER A | LEWIS T | 49 | 3124 | 09 05 09 | 138215 |
| SNYDER JOSEPHINE L | SWARTZ J | HBG | 22 | 0038 | 09 27 09 | 131204 |
| SNYDER KARL | MISTER E | S HUNT T | 65 | 3564 | 08 13 09 | 119767 |
| SNYDER KATHERINE M | MCINTYRE C | CONNLSVL | 26 | 1256 | 08 15 09 | ~~111110~~ 125288 (FILM) |
| SNYDER KATHERINE | TUSCHER H | PGH | 02 | 0002 | 08 06 09 | 196861 |
| SNYDER KATIE | GULDIE K | ALLENTN | 39 | 0031 | 11 18 09 | 160690 |
| SNYDER KATIE K | KOSER M | MT JOY T | 36 | 2837 | 03 09 09 | 31079 |
| SNYDER KATIE M | DEEWECHTER | E HNVR T | 22 | 3554 | 09 14 09 | 148023 |
| SNYDER KENNETH H | HILLER M | STRDSBG | 45 | 1389 | 08 11 09 | 120162 |
| SNYDER LAURA G | PHILLIPS E | FNDLY T | 02 | 2033 | 11 25 09 | 162455 |
| SNYDER LAURA M | YEAGER M | VALLEY T | 47 | 3072 | 02 16 09 | 15888 |
| SNYDER LAVERE | SNYDER E | MIFFLN T | 19 | 2502 | 05 13 09 | 59474 |
| SNYDER LAVERNE C | BERKLE I | BENEZT T | 24 | 2621 | 02 27 09 | 39547 |
| SNYDER LAVERNE E | CAMPBELL N | GROVE CY | 43 | 0689 | 01 31 09 | 3499 |
| SNYDER LAWRENCE P | STEPHENS F | TOBY T | 16 | 3555 | 07 05 09 | 101877 |
| SNYDER LAWRENCE S | SELLERS M | WAYNESBG | 30 | 1277 | 09 30 09 | 155118 |
| SNYDER LENA | SCHWADSHID | BRISTOL | 09 | 1099 | 09 09 09 | 127928 |
| SNYDER LEON | KAPHY C | READING | 06 | 0049 | 04 13 09 | 51802 |
| SNYDER LEONA | HYDE E | HEPBRN T | 41 | 2996 | 02 20 09 | 23478 |
| SNYDER LEONORA E | HARRIS M | CHLTHM T | 46 | 3085 | 08 21 09 | 114501 |
| SNYDER LEROY | LEAR L | MCK CHNK | 13 | 1142 | 08 01 09 | 116604 |
| SNYDER LEROY E | BOWERS B | ALLENTN | 39 | 0031 | 07 31 09 | 92483 |
| SNYDER LESTER | SIPPLE C | GRNVL T | 56 | 3284 | 04 28 09 | 70455 |
| SNYDER LILLIAN A | SCHLARP A | PGH | 02 | 0002 | 04 20 09 | 56092 |
| SNYDER LIZZIE | GULDIE K | ALLENTN | 39 | 0031 | 11 18 09 | 160690 |
| SNYDER LORRAINE M | LAYTON M | COALPORT | 17 | 0380 | 08 24 09 | 204622 |
| SNYDER LORRETA | HOLLENBACH | SMT HL | 13 | 0334 | 08 24 09 | 120116 |
| SNYDER LOUIS | SNYDER H | PHILA | 51 | 0001 | 09 26 09 | 143008 |
| SNYDER LOYD F | COLBY R | MILL HL | 18 | 1193 | 02 18 09 | 19543 |
| SNYDER LULU | OTH R | RYE T | 50 | 3164 | 08 09 09 | 116653 |
| SNYDER LUTHER M | PICKERING K | L AUGA T | 49 | 3121 | 05 24 09 | 68631 |
| SNYDER LUTHER M | WEILEY T | N WTHL T | 39 | 3532 | 12 26 09 | 178087 |
| SNYDER LYDIA A | KIBLER S | WINTRSTN | 67 | 1565 | 06 08 09 | 87366 |
| SNYDER LYDIA E | HOUER F | SNYDERTN | 49 | 1410 | 07 04 09 | 120069 |
| SNYDER MABEL A | CAYTON M | DELAWR T | 43 | 3013 | 11 14 09 | 164334 |
| SNYDER MABEL A | PAGE G | S FORK | 11 | 0317 | 01 23 09 | 8708 |
| SNYDER MABEL F | DINGAMAN R | MINRL T | 61 | 3366 | 02 07 09 | 20689 |
| SNYDER MABLE | FRITZ J | BDMSTR T | 09 | 2263 | 05 04 09 | 69123 |
| SNYDER MADELINE E | CLARK E | PGH | 02 | 0002 | 07 31 09 | 156192 |
| SNYDER MARGARET | AMERHEIN H | SHARPSBG | 02 | 1580 | 10 07 09 | 153851 |
| SNYDER MARGARET | SNYDER L | MIFFLN T | 02 | 2038 | 08 29 09 | 111842 |
| SNYDER MARGARET C | STROHL L | MAHNG T | 13 | 2338 | 06 29 09 | 81307 |
| SNYDER MARGARET V | GRUBBS L | PGH | 02 | 0002 | 12 24 09 | 190711 |
| SNYDER MARGARET E | MILLER M | | 48 | 1411 | 11 22 09 | 171272 |
| SNYDER MARGARET E | SNYDER E | HBG | 22 | 0038 | 03 23 09 | 31764 |
| SNYDER MARGARET C | HAMOSKER S | STEELTON | 22 | 0458 | 12 18 09 | 187201 |
| SNYDER MARGRET E | JONES M | | 28 | 1297 | 11 08 09 | 162214 |
| SNYDER MARGUERITE E | NEPHEW L | CUMRU T | 06 | 2180 | 03 27 09 | 200906 |
| SNYDER MARIA I | ANDERSON L | U MLFD T | 39 | 2907 | 02 07 09 | 16307 |
| SNYDER MARIAN | SMITH S | ALLIANCE | 48 | 0912 | 12 25 09 | 184962 |

Snyder, Marvin Theo. D-210306 Mary Ellen Druckenmiller Mifflin Co 4- 18-09

Snyder, Merlin Millard - Sarah Bastress 10 25 74-09 Consent Surf. 7-11-09

| | | | | | | |
|---|---|---|---|---|---|---|
| SNYDER MARIAN | DUNDORE E | HDLBG T | 06 | 3556 | 02 12 09 | 23883 |
| SNYDER MARIE | MILLER F | PHILA | 51 | 0001 | 02 27 09 | 58114 |
| SNYDER MARIE A | GAUS E | PHILA | 51 | 0001 | 02 20 09 | 26729 |
| SNYDER MARIE E | MESSBEWR M | PHILA | 51 | 0001 | 12 30 09 | 193761 |
| SNYDER MARION | FLEMMING M | EASTON | 48 | 0036 | 10 23 09 | 163731 |
| SNYDER MARION F | BENTON B | ELGIN | 25 | 0054 | 12 07 09 | 179541 |
| SNYDER MARION H | PELL G | MAHNY CY | 54 | 1438 | 12 03 09 | 183394 |
| SNYDER MARLIN S | STINE N | ANTRIM T | 28 | 2685 | 02 24 09 | 16824 |
| SNYDER MARTHA I | LITTLE A | WLKNSBG | 02 | 1035 | 03 30 09 | 39150 |
| SNYDER MARTHA J | RICHARDSON | SPR HL T | 34 | 2801 | 09 02 09 | 135630 |
| SNYDER MARTHA K | TRESSLER E | WSHGTN T | 28 | 2692 | 09 20 09 | 138810 |
| SNYDER MARY | KANE E | SCRANTON | 35 | 0004 | 08 18 09 | 119016 |
| SNYDER MARY | THOMAS A | OIL CITY | 61 | 0047 | 03 03 09 | 35495 |
| SNYDER MARY A | MULLEIN F | U NZTH T | 48 | 3145 | 07 27 09 | 100268 |
| SNYDER MARY E | LAUDEMAN M | EASTON | 48 | 0036 | 12 19 09 | 195762 |
| SNYDER MARY E | MCCLOSKEY E | PHILA | 51 | 0001 | 03 22 09 | 72824 |
| SNYDER MARY H | BOWIE K | JACKSN T | 43 | 3021 | 03 12 09 | 208330 |
| SNYDER MARY J | HAKE A | GETTYSBG | 01 | 1006 | 11 21 09 | 164454 |
| SNYDER MARY K | KOSER M | MT JOY T | 36 | 2837 | 03 09 09 | 31078 |
| SNYDER MARY L | DAGUE L | BNTLYVL | 63 | 1511 | 07 07 09 | 110546 |
| SNYDER MARY M | MYERS A | YORK T | 67 | 3494 | 12 26 09 | 179358 |
| SNYDER MARY M | LOCKHART S | SLIGO | 16 | 1175 | 09 07 09 | 137766 |
| SNYDER MARY R | SPONHAUER E | FAYT T | 34 | 2807 | 10 25 09 | 150160 |
| SNYDER MATHILDA | GOODMAN A | COLR T | 02 | 2031 | 07 08 09 | 110842 |
| SNYDER MAY | WANIER M | SHRSBY T | 67 | 3511 | 05 30 09 | 119814 |
| SNYDER MAY | DUNLAP A | ALLENTN | 39 | 0031 | 03 22 09 | 27699 |
| SNYDER MAY I | SWARTZ L | PN GROV | 54 | 1443 | 11 09 09 | 168705 |
| SNYDER MAZIE | WILDASIN K | N CDRS T | 67 | 3516 | 12 14 09 | 187801 |
| SNYDER MELDA | SNYDER E | COKEBURG | 63 | 1590 | 10 25 09 | 194421 |
| SNYDER MELVIN N | BRECHT A | PHILA | 51 | 0001 | 07 31 09 | 124229 |
| SNYDER MERCEDES E | MICHAEL P | VERSLS T | 02 | 2022 | 08 11 09 | 115581 |
| SNYDER MERRITT E | BILLHEIMER | FREEMSBG | 48 | 0752 | 03 26 09 | 31187 |
| SNYDER MICHAEL | VISE K | DUNBAR T | 26 | 2656 | 08 06 09 | 111878 |
| SNYDER MILDRED | GETZ B | LOGAN T | 07 | 3548 | 03 29 09 | 27948 |
| SNYDER MILDRED | WATKINS L | WICNSC T | 22 | 2588 | 11 18 09 | 166194 |
| SNYDER MILDRED A | MCNEAL N | SNYDER T | 07 | 2198 | 08 23 09 | 207775 |
| SNYDER MILDRED G | LYON D | BFLO T | 10 | 2291 | 02 28 09 | 22422 |
| SNYDER MILDRED J | RICHTER E | E HUNT T | 65 | 3559 | 12 21 09 | 187266 |
| SNYDER MILLARD F | HELWIG B | LOCUST T | 19 | 2508 | 11 22 09 | 162645 |
| SNYDER MINNIE | BLACKWELL A | CNYNGM T | 19 | 2512 | 04 09 09 | 45677 |
| SNYDER MORGAN B | BARSHINGER | RED LION | 67 | 0992 | 11 06 09 | 169534 |
| SNYDER MYRTLE | RUSHTON A | WASH T | 10 | 2275 | 12 09 09 | 184910 |
| SNYDER MYRTLE A | NICHOLS E | SPRINGBR | 20 | 1216 | 01 03 09 | 85749 |
| SNYDER NAOMI M | SNYDER A | L MCNG T | 39 | 2908 | 06 16 09 | 82554 |
| SNYDER NAOMI O | HOCK H | CTSQUA | 39 | 0626 | 02 18 09 | 29301 |
| SNYDER NELLIE | WAITES M | PHILA | 51 | 0001 | 11 17 09 | 175736 |
| SNYDER NOAH F | FREDERICK M | BDMSTR T | 09 | 2263 | 01 06 09 | 8667 |
| SNYDER NORA H | HEYL C | E CLCO T | 36 | 2830 | 06 28 09 | 95424 |
| SNYDER NORMA J | MYERS J | L MLFD T | 39 | 2905 | 09 03 09 | 129276 |
| SNYDER NORMAN E | GROVE E | LTMR T | 01 | 2019 | 10 18 09 | 172439 |
| SNYDER OLIVE E | GUTSHALL M | MARYSVL | 50 | 1427 | 11 05 09 | 177538 |
| SNYDER OLIVIA A | JONES E | SPRG CY | 15 | 1164 | 03 02 09 | 37942 |
| SNYDER ORPHA | JENKINS A | COALDALE | 05 | 0206 | 02 10 09 | 15349 |
| SNYDER PATRICK | SNYDER J | PHILA | 51 | 0001 | 03 17 09 | 58724 |

| | | | | | | | |
|---|---|---|---|---|---|---|---|
| SNYDER PAUL | SCHATZ E | RICHLD T | 09 | 2258 | 02 23 09 | | 21184 |
| SNYDER PAUL | MORE R | READING | 06 | 0049 | 02 28 09 | | 20933 |
| SNYDER PAUL A | BUMP E | ROCKLD T | 61 | 3362 | 09 25 09 | | 209540 |
| SNYDER PAUL A | ACHE L | BETHLM | 39 | 1416 | 01 27 09 | | 668 |
| SNYDER PAUL B | BRIGHT S | READING | 06 | 0049 | 09 03 09 | | 135917 |
| SNYDER PAUL D | WIGTON J | MDY CK T | 10 | 2290 | 01 17 09 | | 7065 |
| SNYDER PAUL E | VON BORGERS | PHILA | 51 | 0001 | 05 18 09 | | 75662 |
| SNYDER PAUL F | KARNS R | MONROE T | 05 | 2144 | 10 17 09 | | 207447 |
| SNYDER PAUL V | WOLF L | YOUNG T | 33 | 2787 | 06 04 09 | | 100938 |
| SNYDER PAULINE | ENDY S | READING | 06 | 0049 | 08 02 09 | | 118394 |
| SNYDER PAULINE E | SNYDER M | N WTHL T | 39 | 3532 | 05 31 09 | | 60631 |
| SNYDER PAULINE I | BRYNER P | HBG | 22 | 0038 | 03 27 09 | | 31752 |
| SNYDER PEARL | BENNER L | MONROE T | 34 | 2804 | 06 14 09 | | 103974 |
| SNYDER PEARL | PURSELL S | W HMLK T | 47 | 3070 | 12 18 09 | | 179392 |
| SNYDER PEARL F | KELLY E | LATROBE | 65 | 0942 | 12 23 09 | | 182541 |
| SNYDER PHOEBE D | SNYDER C | TITUSVL | 20 | 0050 | 03 28 09 | | 203782 |
| SNYDER PULMA | HEMMING S | ELWD CTY | 37 | 1336 | 08 19 09 | | 112677 |
| SNYDER RALPH | KING E | PHILA | 51 | 0001 | 09 01 09 | | 143082 |
| SNYDER RALPH | LEININGER G | READING | 06 | 0049 | 01 19 09 | | 7304 |
| SNYDER RANDEL C | SNYDER V | ANTHY T | 47 | 3076 | 04 26 09 | | 54956 |
| SNYDER RAYMOND C | CALDWELL F | PHILA | 51 | 0001 | 11 21 09 | | 196225 |
| SNYDER RAYMOND E | SANDERS E | LEMOYNE | 21 | 1219 | 10 25 09 | | 149099 |
| SNYDER RAYMOND G | CLARK S | PGH | 02 | 0002 | 02 15 09 | | 24803 |
| SNYDER REID | CYPHERT M | LMSTN T | 16 | 2443 | 07 03 09 | | 96714 |
| SNYDER RHEESE G | RAUK L | MILTON | 49 | 1406 | 04 04 09 | | 50076 |
| SNYDER RICHARD C | GRIEST E | PHILA | 51 | 0001 | 03 04 09 | | 42554 |
| SNYDER RICHARD H | BOND E | EASTON | 48 | 0036 | 07 09 09 | | 95620 |
| SNYDER ROBERT | KLINE E | RICHMD T | 06 | 2169 | 10 12 09 | | 148648 |
| SNYDER ROBERT C | ROHRBAUGH E | W YORK | 67 | 1564 | 04 02 09 | | 55168 |
| SNYDER ROBERT F | ZIMMERMAN J | HBG | 22 | 0038 | 03 05 09 | | 31712 |
| SNYDER ROBERT G | RICE E | GREENVL | 43 | 1374 | 01 20 09 | | 3479 |
| SNYDER ROBERT O | MILLER J | ALTOONA | 07 | 0032 | 05 19 09 | | 58929 |
| SNYDER ROSELLA F | MILLER L | SHMKN T | 49 | 3118 | 04 27 09 | | 52855 |
| SNYDER ROSETTA E | BLOUSI C | L WDSR T | 67 | 3523 | 01 24 09 | | 2730 |
| SNYDER ROSIE | MAROVOSKI J | PHILA | 51 | 0001 | 03 21 09 | | 123440 |
| SNYDER ROY A | DREHER L | MAHNG T | 13 | 2338 | 03 05 09 | | 33261 |
| SNYDER RUSSEL A | BEYERS M | PGH | 02 | 0002 | 04 18 09 | | 56105 |
| SNYDER RUSSELL | REBUCK E | ZERBE T | 49 | 3134 | 10 19 09 | | 154530 |
| SNYDER RUSSELL M | MUSSER A | CONWGO T | 22 | 2590 | 05 16 09 | | 65630 |
| SNYDER RUTH | DEWITT I | U TKFT T | 56 | 3265 | 09 17 09 | | 145611 |
| SNYDER RUTH | BARRETT A | ALLENTN | 39 | 0031 | 12 09 09 | | 176365 |
| SNYDER RUTH A | SCHNECK C | L MCNG T | 39 | 2908 | 11 16 09 | | 167559 |
| SNYDER RUTH E | SNYDER S | WHT DR T | 60 | 3348 | 02 01 09 | | 18403 |
| SNYDER RUTH L | SHALTERS L | READING | 06 | 0049 | 08 30 09 | | 136013 |
| SNYDER RUTH P | KELLY E | LATROBE | 65 | 0942 | 12 23 09 | | 182541 |
| SNYDER SALLIE A | IRWIN F | N HPWL T | 67 | 3521 | 02 24 09 | | 23655 |
| SNYDER SALLIE E | GOODMAN L | UNION T | 38 | 2890 | 04 26 09 | | 64085 |
| SNYDER SAM | GORMAN M | PHILA | 51 | 0001 | 01 30 09 | | 13146 |
| SNYDER SAMUEL I | STYERS M | HAINES T | 14 | 2359 | 05 15 09 | | 82354 |
| SNYDER SARAH E | PRESTON E | HBG | 22 | 0038 | 09 02 09 | | 131158 |
| SNYDER SIDNEY R | STRAWBRIDGE | PHILA | 51 | 0001 | 01 27 09 | | 27448 |
| SNYDER STANLEY | HOFFMAN M | U HNVR T | 46 | 3096 | 09 02 09 | | 135504 |
| SNYDER STEVEN | RANDALL B | PL VLY T | 53 | 3208 | 12 05 09 | | 186396 |
| SNYDER STEWARD D | HANDWORK L | ALLIANCE | 48 | 0912 | 05 13 09 | | 66106 |

Snyder, Viola M – C. Fisher – Porter Twp. – 12/06/09 185691-09 ←

SNYDER, VIOLA M = MASEMER, E = MANHEIM = 114243 = 7/5–

| | | | | | | | |
|---|---|---|---|---|---|---|---|
| SNYDER STEWART R | MCCOMBS E | WHITPN T | 46 | 3094 | 08 04 09 | | 117096 |
| SNYDER STILLBORN | CONRAY C | WASHNGTN | 63 | 1520 | 09 20 09 | | 138623 |
| SNYDER STILLBORN | HOUSEHOLDER | PHILA | 51 | 0001 | 05 23 09 | | 75600 |
| SNYDER STILLBORN | WOLFE A | JEANT | 65 | 1532 | 01 05 09 | | 4434 |
| SNYDER STILLBORN | | ALLENTN | 39 | 0031 | 04 26 09 | | 92514 |
| SNYDER STILLBORN | HONEY S | NWPRT T | 40 | 2928 | 04 04 09 | | 50507 |
| SNYDER STILLBORN | NEU M | BLAIRSVL | 32 | 1292 | 12 08 09 | | 177408 |
| SNYDER STILLBORN | LYNN E | PERKASIE | 09 | 1105 | 08 28 09 | | 118161 |
| SNYDER STILLBORN | STREET J | MONROE T | 05 | 2144 | 12 09 09 | | 194452 |
| SNYDER STILLBORN | SHANNON S | PGH | 02 | 0002 | 01 09 09 | | 10321 |
| SNYDER STILLBORN | HESS B | BLOOMSBG | 19 | 1200 | 10 08 09 | | 144564 |
| SNYDER STILLBORN | HOGUE M | COKEVL | 65 | 0935 | 12 01 09 | | 178949 |
| SNYDER STILLBORN | BARBER K | SLY RK T | 10 | 2295 | 03 09 09 | | 38030 |
| SNYDER THALMA R | FRITZINGER | BUTLER T | 40 | 2945 | 12 08 09 | | 195129 |
| SNYDER THELMA P | FELLS J | HBG | 22 | 0038 | 05 02 09 | | 62979 |
| SNYDER THOMAS D | STUMP S | TNKHNK T | 45 | 3066 | 01 26 09 | | 9202 |
| SNYDER THOMAS L | BRUNTON C | BRIDGEVL | 02 | 1014 | 03 25 09 | | 28874 |
| SNYDER THOMES | CAMPHEL M | CASS T | 54 | 3219 | 08 20 09 | | 133235 |
| SNYDER THOS P | SNYDER I | PGH | 02 | 0002 | 12 25 09 | | 197517 |
| SNYDER TILLIE A | SNYDER A | L YDR T | 11 | 2328 | 07 23 09 | | 97570 |
| SNYDER TRUMAN | OTT R | RYE T | 50 | 3164 | 08 09 09 | | 116652 |
| SNYDER TRUMAN G | SMITH E | DANVILLE | 47 | 1585 | 08 14 09 | | 112007 |
| SNYDER VALJEAN I | CRAIG G | TARENTUM | 02 | 1031 | 01 18 09 | | 9057 |
| SNYDER VAN | DUNLAP M | DUNCN | 50 | 1424 | 07 01 09 | | 95410 |
| SNYDER VERA A | RICHARDS M | W HZLTN | 40 | 0659 | 11 03 09 | | 172058 |
| SNYDER VERNA M | STUTZMAN B | TREMONT | 54 | 1450 | 09 18 09 | | 137990 |
| SNYDER VIANIA M | SNYDER V | E MCH CH | 13 | 1139 | 06 07 09 | | 79212 |
| SNYDER VICTOR E | TUCKER M | LANCSTR | 36 | 0041 | 02 25 09 | | 17933 |
| SNYDER VIOLA M | BILLIG S | LYNN T | 39 | 2911 | 04 10 09 | | 120342 |
| SNYDER VIOLET E | SNYDER M | RUSH T | 49 | 3119 | 05 18 09 | | 67847 |
| SNYDER VIOLET E | RICHER L | SWTRA T | 22 | 2596 | 10 08 09 | | 147622 |
| SNYDER VIOLET F | HOFFMAN H | FONTN HL | 39 | 0629 | 08 08 09 | | 113150 |
| SNYDER VIRGINIA | STEEL E | PGH | 02 | 0002 | 09 25 09 | | 201064 |
| SNYDER WALTER H | WERTZ F | SUMMIT T | 20 | 2531 | 07 13 09 | | 207633 |
| SNYDER WALTER J | MCGINLEY M | BVR FLS | 04 | 1048 | 10 03 09 | | 144116 |
| SNYDER WALTER S | WOLFF M | PHILA | 51 | 0001 | 04 24 09 | | 91143 |
| SNYDER WARREN | WANAMAKER E | LYNN T | 39 | 2911 | 06 09 09 | | 170988 |
| SNYDER WILBUR | MUTT E | TLPHKN T | 06 | 2176 | 04 15 09 | | 70758 |
| SNYDER WILFORD G | ZOOK E | RORNG SP | 07 | 1085 | 02 06 09 | | 21326 |
| SNYDER WILLIAM | GALLAGHER A | PGH | 02 | 0002 | 02 17 09 | | 56467 |
| SNYDER WILLIAM | SNYDER M | CHMBRSBG | 28 | 1267 | 03 25 09 | | 29440 |
| SNYDER WILLIAM E (see cont'd) | REX A | MAHNG T | 13 | 2338 | 11 24 09 | | 166087 |
| SNYDER WILLIAM H | WITT M | ALLIANCE | 48 | 0912 | 10 13 09 | | 167949 |
| SNYDER WILLIAM J | KUHN S | MCKEESPT | 02 | 0021 | 09 30 09 | | 132854 |
| SNYDER WILLIAM L | MULLEN M | SHARON | 43 | 1381 | 09 16 09 | | 137018 |
| SNYDER WILLIS | BROWN I | ST MARYS | 24 | 1242 | 03 17 09 | | 37463 |
| SNYDER WINIFRED J | ANDERSON J | MCH CH T | 13 | 2340 | 08 25 09 | | 207172 |
| SNYDER WM | BOYLE M | PGH | 02 | 0002 | 09 24 09 | | 140173 |
| SNYDER WM D | HOPPER B | WHT HVN | 40 | 1357 | 09 18 09 | | 155332 |
| SNYDER WM R | RHOADS E | PHILA | 51 | 0001 | 01 24 09 | | 72232 |
| SNYDER WM R | AMMERMAN A | RIVERSD | 49 | 1572 | 10 03 09 | | 152558 |
| SNYDER ZELLA M (McKelvey) | ~~MCCLAY~~ S | MCKEESPT | 02 | 0021 | 03 11 09 | | 33502 |
| SNYDERMAN BEATRICE L | GROSS C | N YORK | 67 | 0990 | 02 03 09 | | 19967 |
| SNYDERMAN MORRIS | LABESS R | PHILA | 51 | 0001 | 09 30 09 | | 157983 |

Sobierajska, Rose D-209827 Anna Marmus Ryktarczyk, Fayette Co 12-15

Sobieski, Helen D-210539 Constance Dombrowski Law. Co 1-24-09

Sobloskey, Irving — Zeitz, Zelda — Phila — 10/23/9 — 160461-09

| | | | | | | |
|---|---|---|---|---|---|---|
| SNYDERMAN RABA | WENNIROFSKY | PHILA | 51 | 0001 | 05 30 09 | 92083 |
| SNYDERMAN SYLVIA | ELZAFEN R | PHILA | 51 | 0001 | 06 01 09 | 204076 |
| SNYDERWINE EMMA A | DAVIS N | PHILA | 51 | 0001 | 12 05 09 | 192332 |
| SNYONSKY JOSEPH | MICHOLILY M | VANDGRFT | 65 | 1541 | 08 08 09 | 120913 |
| SOAILLIARD BOY | SOMIG M | ALLENTN | 39 | 0031 | 06 08 09 | 92542 |
| SOAME CHARLEY | ABUD E | SCRANTON | 35 | 0004 | 04 24 09 | 68242 |
| SOARR GENIEFFER | COLLENO M | BRADDOCK | 02 | 1013 | 11 04 09 | 161262 |
| SOAS MARY | KOLRA M | L TMSG T | 13 | 2347 | 08 14 09 | 118062 |
| SOBAK CHESTER C | NOWACKI B | HRSN TP | 02 | 2058 | 03 16 09 | 205282 |
| SOBALASKY ANNIE | CUGAREK L | HANVR T | 40 | 2929 | 06 22 09 | 82958 |
| SOBANSKY ANNA | KASKA M | N FKLN T | 63 | 3422 | 10 29 09 | 171767 |
| SOBAR EVA | VELENA E | EDWRDSVL | 40 | 0639 | 03 31 09 | 30757 |
| SOBAR MARY | VELENA E | EDWRDSVL | 40 | 0639 | 03 31 09 | 30758 |
| SOBAT KATIE | MENDREFSKO | GILBERTN | 54 | 0787 | 11 12 09 | 164418 |
| SOBCZAK ANTHONY J | KLUSEWITZ C | READING | 06 | 0049 | 06 09 09 | 84260 |
| SOBCZAK HELEN D | PACYBYLSKI | READING | 06 | 0049 | 06 16 09 | 84258 |
| SOBECH MARGARET | DERINGER M | PGH | 02 | 0002 | 12 07 09 | 190764 |
| SOBECK ALBERT | HOMITCHKO A | LUZERNE | 40 | 1350 | 07 29 09 | 204581 |
| SOBECK FREDERICK K | LESKA H | SCRANTON | 35 | 0004 | 04 23 09 | 207025 |
| SOBECK MARY | GRAJCAK M | LUZERNE | 40 | 1350 | 12 12 09 | 207190 |
| SOBEK ALBERT | HOMITCHKO A | LUZERNE | 40 | 1350 | 07 29 09 | 204581 |
| SOBEK ALBERT | ELKO A | BRADDOCK | 02 | 1013 | 03 23 09 | 28235 |
| SOBEK RUTH K | BREDASKY R | COKEVL | 65 | 0935 | 10 03 09 | 145606 |
| SOBEL ABRAHAM | HUBERMAN M | PHILA | 51 | 0001 | 08 24 09 | 125576 |
| SOBEL PETER | WASSLAUKAIT | PHILA | 51 | 0001 | 12 22 09 | 193752 |
| SOBELOF HERMAN S | BLAKER R | PHILA | 51 | 0001 | 09 16 09 | 157998 |
| SOBER CLARENCE W | STEBBINS E | BLOOMSBG | 19 | 1200 | 08 09 09 | 110529 |
| SOBER HARRY F | GARRETT M | BRKNRDG | 02 | 0116 | 01 04 09 | 944 |
| SOBERLESKI EVA | EVANITZSKI | PRNGL T | 40 | 3550 | 04 30 09 | 48830 |
| SOBERS BLANCHE C | DEFENDERFER | TARENTUM | 02 | 1031 | 06 28 09 | 86221 |
| SOBERS RAYMOND E | CARPENTER L | L TMSG T | 13 | 2347 | 04 02 09 | 67324 |
| SOBERUK JOHN A | PIETRYZUSKI | PGH | 02 | 0002 | 08 02 09 | 123272 |
| SOBESKI GIRL | DAMBROSKI K | NO SWY T | 04 | 2108 | 01 24 09 | 865 |
| SOBESTENOWICZ JAN | SABELIWOKA | PHILA | 51 | 0001 | 06 12 09 | 90551 |
| SOBESTY MIKE | SOBESTY A | GERMAN T | 26 | 2662 | 10 16 09 | 183821 |
| SOBEY ANNA T | DERR J | COAL T | 49 | 3117 | 06 11 09 | 85271 |
| SOBEY BOY | HARRIS A | BUTLER T | 54 | 3209 | 10 28 09 | 143700 |
| SOBIERAJSKI LEPOLD | NALEPO A | CANONSBG | 63 | 1514 | 07 17 09 | 94060 |
| SOBIESKA JADWIGA | SOBIESKA R | PGH | 02 | 0002 | 01 24 09 | 10990 |
| SOBIESKI SOPHIA | SHIKOSKI M | BELL T | 33 | 2786 | 06 01 09 | 83860 |
| SOBIESKY ANNA | GERSZAL J | WLKS BRE | 40 | 0051 | 03 25 09 | 54443 |
| SOBIESSI EDWARD | MALINSKI M | LATROBE | 65 | 0942 | 09 18 09 | 132464 |
| SOBILINSKI GUST | BUZER E | COOPER T | 17 | 2471 | 09 09 09 | 132024 |
| SOBILISKY GENEVA | YANJESKI J | MAHNY CY | 54 | 1438 | 05 11 09 | 64910 |
| SOBINCK HELEN | SOBINCK A | FOSTER T | 40 | 2926 | 08 02 09 | 202746 |
| SOBINSKY BOY | POLCZYNSKI | M PLST T | 65 | 3467 | 02 09 09 | 19111 |
| SOBISKE CONSTANTINE S | OLIENSKE F | PHILA | 51 | 0001 | 09 05 09 | 158013 |
| SOBIT WLADISLAWA | GUNTEK M | DKSN CTY | 35 | 0581 | 09 18 09 | 129452 |
| SOBLESKI STEPHANIA | YABLONSKI J | CRYL T | 11 | 2318 | 04 23 09 | 68866 |
| SOBOCINSKI JOHN | ZIEMBOWICZ | SCOTT T | 02 | 2030 | 11 08 09 | 162102 |
| SOBOL ADAM E | KONOPKA A | SCRANTON | 35 | 0004 | 04 08 09 | 52328 |
| SOBOL BOY | MIKOWSKA A | COAL T | 49 | 3117 | 09 10 09 | 136981 |
| SOBOL ESTELLE | SATEK F | SCRANTON | 35 | 0004 | 03 07 09 | 36913 |
| SOBOL ISABEL | MITCHEL I | PHILA | 51 | 0001 | 06 12 09 | 90606 |

Sobona Margaret S. - Hyaro J  D 212001-09  Combined  7-22-09

| | | | | | | |
|---|---|---|---|---|---|---|
| SOBOL MERI | ORAVECZ M | S BETHLM | 48 | 1421 | 01 31 09 | 153270 |
| SOBOL VICTOR A | JEZOWSKA A | PGH | 02 | 0002 | 11 15 09 | 173261 |
| SOBOLA IRENE | MAREZ M | CLFTN HS | 23 | 0463 | 10 03 09 | 145674 |
| SOBOLASKY CATHARINE | OLEJNIK F | ASHLEY | 40 | 0634 | 10 22 09 | 207492 |
| SOBOLENSKI IRENE A | PRUCIKUSKI | NANTICK | 40 | 1351 | 12 12 09 | 184444 |
| SOBOLESKY JOSEPH | SECUSKY M | SHNDAH | 54 | 1447 | 02 04 09 | 21645 |
| SOBOLEUSKI ANNIE | MARISH J | SHNDAH | 54 | 1447 | 03 13 09 | 102389 |
| SOBOLEWSKI BOY | SOBLENKI S | FREELAND | 40 | 1349 | 01 21 09 | 3198 |
| SOBOLEWSKI GUST | BURSKI E | RUSH T | 14 | 2361 | 09 09 09 | 203440 |
| SOBOLEWSKI JOHN | KWAPIK S | SHNDAH | 54 | 1447 | 02 04 09 | 102352 |
| SOBOLEWSKI JOSEPH | KWAPIK S | SHNDAH | 54 | 1447 | 02 04 09 | 102352 |
| SOBOLEWSKI JOSEPH | KONOPKA F | MT CML T | 49 | 3115 | 02 14 09 | 18688 |
| SOBOLIC STEVE | FORJAN A | STW T | 02 | 2044 | 12 23 09 | 183637 |
| SOBOLINSKI CLARENCE | RUSK E | SHNDAH | 54 | 1447 | 11 04 09 | 169887 |
| SOBOLISKE MIKE | CHALNER L | FRST CTY | 58 | 1471 | 07 14 09 | 96199 |
| SOBOLISKI SIMON | FERNIFSKI F | PLAINS T | 40 | 2953 | 06 23 09 | 86742 |
| SOBOLLE MARY | DUNCAN C | BUTLER | 10 | 1109 | 12 17 09 | 176932 |
| SOBOLOSKI MIKE | DEMSKI A | FRWRD T | 02 | 2040 | 02 15 09 | 16040 |
| SOBOLOVIC ADOLF | LAHODNY M | PGH | 02 | 0002 | 01 19 09 | 10776 |
| SOBOLSKI WALTER | OCZNCIAK B | PHILA | 51 | 0001 | 08 16 09 | 126484 |
| SOBON STELLA | LENART E | PGH | 02 | 0002 | 01 20 09 | 204450 |
| SOBON STILLBORN | SOLAK T | WKS BR T | 40 | 2951 | 10 20 09 | 154861 |
| SOBON WACLAW | SMIT G | CONSHCKN | 46 | 1393 | 06 21 09 | 78039 |
| SOBOTA ZUZANA | VANO K | DERRY T | 65 | 3458 | 11 07 09 | 163158 |
| SOBOTCH MARY | YONCAVITCH | MCADOO | 54 | 1437 | 12 17 09 | 183378 |
| SOBOTKA BOY | RAGVIOVICZ | E DEER T | 02 | 2056 | 06 20 09 | 86237 |
| SOBOTKA BOY | VILT A | MOON T | 04 | 2117 | 02 25 09 | 19167 |
| SOBOTTA ANTHONY J | SNYDER F | PGH | 02 | 0002 | 09 08 09 | 140220 |
| SOBRETZKY ALLEN | SUCHOZA J | POTTSTN | 46 | 1402 | 10 14 09 | 151729 |
| SOBULL WILLIAM | HORTPIT S | S UN T | 26 | 2668 | 11 24 09 | 171060 |
| SOBY BERTHA | BRANCH B | PHILA | 51 | 0001 | 10 29 09 | 191794 |
| SOBY BERTHA | BRANCH B | PHILA | 51 | 0001 | 11 29 09 | 191794 |
| SOBY BESSIE | BRANCH B | PHILA | 51 | 0001 | 10 29 09 | 191793 |
| SOBY BESSIE | BRANCH B | PHILA | 51 | 0001 | 11 29 09 | 191793 |
| SOBYCINSKI MARTIN | KEALL M | SCOTT T | 02 | 2030 | 11 28 09 | 162102 |
| SOCALASKIE MARY | COVUESKIE M | SHNDAH | 54 | 1447 | 10 12 09 | 152980 |
| SOCCIO MATTEO | PICHONE C | SCRANTON | 35 | 0004 | 08 17 09 | 119017 |
| SOCCOMANO TOMASINO | ALVA M | PHILA | 51 | 0001 | 11 24 09 | 175849 |
| SOCENSKI MARTIN | ANGRSKI P | MTGMRY T | 32 | 2756 | 04 01 09 | 45106 |
| SOCHA THOMAS | KOSSEK M | HAZEL T | 40 | 2944 | 10 20 09 | 164843 |
| SOCHLINSHI STELLA | OLCHLINSKI | WLKS BRE | 40 | 0051 | 04 23 09 | 70061 |
| SOCHO ANDREW | CHIBRA A | SPANGLER | 11 | 0318 | 10 13 09 | 154207 |
| SOCHOLOSKI EDWARD | SEIGUL E | WAR RUN | 40 | 0658 | 08 01 09 | 121717 |
| SOCIE HELLEN M | SOCIE E | HLDYSBG | 07 | 1082 | 04 19 09 | 47885 |
| SOCK JESSIE | JOHN S | CANTON T | 63 | 3419 | 01 30 09 | 23426 |
| SOCKALOWSKI JOSEPH | MURPHY I | SHNDAH | 54 | 1447 | 08 28 09 | 119099 |
| SOCKEL BOY | PIATKOUSKI | PHOENXVL | 15 | 1163 | 08 24 09 | 126811 |
| SOCKER JULIA | STACHEING E | GILBERTN | 54 | 0787 | 01 13 09 | 3400 |
| SOCKER STILLBORN | BEALLIE M | PHILA | 51 | 0001 | 11 25 09 | 175748 |
| SOCKETTE JENEVEE | CHAMBERS M | VANDRBLT | 26 | 1613 | 10 13 09 | 145940 |
| SOCKLE ANNIE | DONLIN M | DERRY T | 65 | 3458 | 05 12 09 | 61398 |
| SOCKS SYLVIA | SEGAL C | PHILA | 51 | 0001 | 03 10 09 | 42416 |
| SOCOLOSKY ANASTAZYI | KORNOTSKY J | BRADY T | 17 | 2459 | 12 06 09 | 179251 |
| SOCOLOSKY ISABELLA L | OWINSKA J | BRADY T | 17 | 2459 | 08 27 09 | 112147 |

Sodan - Milo Dennis - Maude Westfall - D212413 - Susquehanna. 7/15

~~Soderberg, Louisa C. 675-88 Jenny Johnson 5~~

Soda, Gabriel Andrew D-212364
W. Katarzyna - Montg. 10/11/09

7-29-71. Soffian, Lewis - 193804 - R. Althouse - 12/26 - Phila

Sofilka, John - Sofia Golcomb. D-211383-09 Sch. Co. Cass Twp. 6-25-09

| | | | | | | | |
|---|---|---|---|---|---|---|---|
| SOCOM JOHN | SOCOM M | NW CASTL | 37 | 0046 | 03 | 01 | 09 | 34687 |
| SOCS DESO | BARTAVEY J | L TMSG T | 13 | 2347 | 01 | 14 | 09 | 6781 |
| SODAN FLOYD L | CAMFIELD E | GRT BD T | 58 | 3298 | 04 | 04 | 09 | 47792 |
| SODAN LLOYD | CAMFIELD E | GRT BD T | 58 | 3298 | 04 | 04 | 09 | 47792 |
| SODARO HENRY | MADONEO R | MIDLTN T | 09 | 2247 | 02 | 20 | 09 | 18314 |
| SODEN TILLIE M | CUNNINGHAM | PHILA | 51 | 0001 | 08 | 09 | 09 | 126329 |
| SODER GIRL | CARLSON H | CHPMN T | 18 | 2488 | 06 | 28 | 09 | 84563 |
| SODER LYDIA K | MCALISTER E | FAYT T | 34 | 2807 | 06 | 21 | 09 | 82373 |
| SODER MARY J | AUTH R | SPRINGDL | 02 | 1607 | 01 | 13 | 09 | 8215 |
| SODERBERG CHARLES | ANDERSON A | NO BRDCK | 02 | 0149 | 09 | 07 | 09 | 134451 |
| SODERHOLM EVELYN L | BENSON A | BROCKWAY | 33 | 1303 | 11 | 02 | 09 | 161976 |
| SODERLAND ROY | HERRINGTON | SEWKLY T | 65 | 3474 | 04 | 27 | 09 | 200838 |
| SODERLUND GLEN W | PETERSON M | HOWE T | 27 | 2679 | 03 | 03 | 09 | 33158 |
| SODERLUND ROY H | HERTH S | N HUNT T | 65 | 3463 | 04 | 28 | 09 | 47766 |
| SODERMAN INGRED M | MATTSON E | PHILA | 51 | 0001 | 05 | 24 | 09 | 75599 |
| SODERS RACHEL E | DEAN E | LANCSTR | 36 | 0041 | 09 | 10 | 09 | 207290 |
| SODINE GRACE | JONES A | PHILA | 51 | 0001 | 11 | 30 | 09 | 191807 |
| SODISLUSKI STILLBORN | SUSCHES A | COAL T | 49 | 3117 | 04 | 15 | 09 | 52833 |
| SODLIER THOMAS A | MORROW J | PHILA | 51 | 0001 | 10 | 22 | 09 | 174114 |
| SODLOCK STARRY | KRUEL K | MTGMRY T | 32 | 2756 | 12 | 09 | 09 | 178514 |
| SODNEY GIRL | CHMIEL A | GORDON | 54 | 0789 | 09 | 11 | 09 | 131088 |
| SODOCK KATIE | CAROOTS B | PLYMTH T | 40 | 2937 | 07 | 13 | 09 | 100853 |
| SODOSKY BOY | USAFOVITZ V | S FAYT T | 02 | 2047 | 08 | 18 | 09 | 117492 |
| SODOSKY GIRL | USAFOVITZ V | S FAYT T | 02 | 2047 | 08 | 18 | 09 | 117493 |
| SODOSTEPER ARAMANDA A | DANGELO C | DUNBAR T | 26 | 2656 | 01 | 24 | 09 | 2112 |
| SODOWICH LENA | VOYTASH Z | PHILA | 51 | 0001 | 01 | 09 | 09 | 13133 |
| SODOWSKI EDNA F | SOCK F | NANTICK | 40 | 1351 | 04 | 16 | 09 | 50466 |
| SODROSKY MICHAEL A | GARLEWICZ M | DKSN CTY | 35 | 0581 | 09 | 08 | 09 | 129450 |
| SODTOK KAROLKO | KOGUT W | SHNDAH | 54 | 1447 | 07 | 17 | 09 | 102214 |
| SODUSKEY VEROMA | CSCHUFKEY R | ROBNSN T | 02 | 2036 | 02 | 13 | 09 | 29382 |
| SOEDER ANNA M | GOODMAN E | INDNA T | 02 | 2024 | 02 | 17 | 09 | 13654 |
| SOEHRIG GRANT E | SANDO L | READING | 06 | 0049 | 02 | 27 | 09 | 20908 |
| SOEST MARIE H | POLLARD E | PHILA | 51 | 0001 | 05 | 16 | 09 | 92019 |
| SOFA CECELIA | YELKO L | NW CASTL | 37 | 0046 | 08 | 18 | 09 | 116857 |
| SOFE TOWNSLE G | JOHNSON C | HMSTEAD | 02 | 0140 | 12 | 18 | 09 | 181197 |
| SOFER SAMUEL | RAMOFF R | PHILA | 51 | 0001 | 07 | 20 | 09 | 124270 |
| SOFFEL DOROTHY | NAUMAN C | PGH | 02 | 0002 | 03 | 01 | 09 | 40778 |
| SOFFEL JOHN W | WILBERT S | PGH | 02 | 0002 | 08 | 10 | 09 | 123237 |
| SOFFEL WATSON A | WATSON M | PGH | 02 | 0002 | 10 | 23 | 09 | 157178 |
| SOFFER BESSIE | KREMAN R | PHILA | 51 | 0001 | 02 | 11 | 09 | 43221 |
| SOFFER ESTHER | KREMAN R | PHILA | 51 | 0001 | 02 | 11 | 09 | 43220 |
| SOFFER LILLIAN | FELMAN C | PHILA | 51 | 0001 | 12 | 08 | 09 | 196761 |
| SOFFER PERCY M | BERG L | PHILA | 51 | 0001 | 05 | 31 | 09 | 92107 |
| SOFFER ROSAE | ROSENTHAL S | PHILA | 51 | 0001 | 07 | 28 | 09 | 124282 |
| SOFFIAN BESSIE | COHEN B | PHILA | 51 | 0001 | 12 | 03 | 09 | 193841 |
| SOFFLER FRANK A | BAUER C | PHILA | 51 | 0001 | 05 | 02 | 09 | 75685 |
| SOFIANEK STEPHEN | BOLUKA V | BANKS T | 13 | 2342 | 07 | 30 | 09 | 202897 |
| SOFIANIAC STEVE *Sec Corr File* | BOLUKA V | BANKS T | 13 | 2342 | 07 | 31 | 09 | 93376 |
| SOFICH JOKOB | SLAFMAN L | SWTRA T | 22 | 2596 | 10 | 17 | 09 | 147644 |
| SOFIKANIE MIKE | NOVTNI H | DUQUESNE | 02 | 1018 | 04 | 12 | 09 | 45809 |
| SOFILKANIZ CHARLES | HIMINIZ A | CASS T | 54 | 3219 | 06 | 23 | 09 | 99016 |
| SOFKA BALE | KARDOS P | PHILA | 51 | 0001 | 02 | 08 | 09 | 58127 |
| SOFKA ELSIE | KARDOS P | PHILA | 51 | 0001 | 02 | 08 | 09 | 58127 |
| SOFKO JAMES J | SOLOMAN J | | | | 09 | 30 | 09 | 130850 |

| | | | | | | | |
|---|---|---|---|---|---|---|---|
| SOFKOWIAK CECILIA | POHNANSKI A | DKSN CTY | 35 | 0581 | 08 | 19 | 09 | 111919 |
| SOFRAN ANDY | DIKIN A | DONORA | 63 | 0958 | 10 | 29 | 09 | 146082 |
| SOFRANKO GEORGE | DURISRON M | FOSTER T | 40 | 2926 | 03 | 24 | 09 | 202976 |
| SOFTUS ELLEN | CANNON C | PHILA | 51 | 0001 | 06 | 07 | 09 | 123617 |
| SOGAN GEORGE L | GULYOS S | SEWKLY T | 65 | 3474 | 09 | 20 | 09 | 205060 |
| SOGASSKI PHILLIP | VALITIS M | WLKS BRE | 40 | 0051 | 11 | 30 | 09 | 188832 |
| SOGUBA MARY | HEFCHICK E | GILBERTN | 54 | 0787 | 08 | 22 | 09 | 113350 |
| SOHA GEORGE | SADURE A | GILBERTN | 54 | 0787 | 08 | 27 | 09 | 113351 |
| SOHA JOHN | KASOK A | DUNBAR T | 26 | 2656 | 10 | 09 | 09 | 145958 |
| SOHERS HENRY | HOCK M | EDWRDSVL | 40 | 0639 | 03 | 09 | 09 | 30748 |
| SOHLAND GIRL | QUIER S | ALLENTN | 39 | 0031 | 05 | 30 | 09 | 58849 |
| SOHLI BOY | SHANOR S | ZELNOPL | 10 | 1123 | 01 | 13 | 09 | 10105 |
| SOHMER MARIE | LIZOTTE A | WLMSPRT | 41 | 0052 | 01 | 01 | 09 | 9524 |
| SOHN BERTHA | HIGGINS C | PHILA | 51 | 0001 | 02 | 10 | 09 | 43214 |
| SOHN ELMER | ROBINSON C | PGH | 02 | 0002 | 06 | 08 | 09 | 88474 |
| SOHN GIRL | SOHN L | PHILA | 51 | 0001 | 02 | 01 | 09 | 43211 |
| SOHN LOUISE | SOHN L | PHILA | 51 | 0001 | 02 | 01 | 09 | 43210 |
| SOHN PAUL | SOHN I | PHILA | 51 | 0001 | 04 | 18 | 09 | 73965 |
| SOHNEK FLORENCE E | MAYER S | PHILA | 51 | 0001 | 05 | 21 | 09 | 75696 |
| SOHNS ELISE A | TAUSEND A | SCRANTON | 35 | 0004 | 12 | 19 | 09 | 186858 |
| SOHNS MILDRED M | BUNTSZ K | SCRANTON | 35 | 0004 | 09 | 16 | 09 | 207886 |
| SOHNS WILLIAM | BARNEKO M | SCRANTON | 35 | 0004 | 08 | 03 | 09 | 119011 |
| SOHODULSKY STANLEY | NASKEVITCH | COAL T | 49 | 3117 | 11 | 15 | 09 | 170072 |
| SOHOLICH JOHN | MEDWICH A | W MAHY T | 54 | 3230 | 08 | 03 | 09 | 119121 |
| SOHONAGE JULIA | GORON H | L TYRN T | 26 | 2655 | 02 | 07 | 09 | 208394 |
| SOHORAI ELIZABETH | PAKASE E | PHILA | 51 | 0001 | 10 | 18 | 09 | 160104 |
| SOICE SALVATORE G | TESSAINO F | WASHNGTN | 63 | 1520 | 02 | 22 | 09 | 39044 |
| SOIFER EPHRAIM | WHITE B | CHESTER | 23 | 0481 | 12 | 04 | 09 | 177846 |
| SOIFER ISIDORE M | WHITE B | CHESTER | 23 | 0481 | 12 | 04 | 09 | 177846 |
| SOIKA STANISLAWA | SOIKA K | OLD FRG | 35 | 1320 | 04 | 25 | 09 | 66524 |
| SOINI IRENE M | ANTTILA E | MONESSEN | 65 | 1535 | 04 | 03 | 09 | 49340 |
| SOISSON RALPH E | WHIPKEY E | CONNLSVL | 26 | 1256 | 01 | 11 | 09 | 1850 |
| SOJDAK ANTONI | BEDNARSKA T | PGH | 02 | 0002 | 08 | 27 | 09 | 123172 |
| SOJEUNE ADELLA | GREMIOT M | CARRICK | 02 | 1577 | 07 | 17 | 09 | 93918 |
| SOJKA MARY | EVAN M | WINDBER | 56 | 0094 | 01 | 17 | 09 | 9864 |
| SOJKOWSKI WASLAW | NIZDZINSKA | PHILA | 51 | 0001 | 09 | 19 | 09 | 143039 |
| SOJOR FRANCIS | SWITT F | OGLE T | 56 | 3285 | 10 | 04 | 09 | 144619 |
| SOKA JOHN | ANGELO M | ALQUPA | 04 | 1046 | 12 | 27 | 09 | 176867 |
| SOKACH STEVE | JAKUPKO A | EXETER | 40 | 0640 | 05 | 12 | 09 | 62244 |
| SOKAE MICHAEL | RONAK M | E CNMGH | 11 | 0305 | 11 | 04 | 09 | 203320 |
| SOKAL MARY | HYDOK L | FRST CTY | 58 | 1471 | 02 | 02 | 09 | 16544 |
| SOKALSKIE EDDIE | ZOLIENA A | CHESTER | 23 | 0009 | 05 | 05 | 09 | 60159 |
| SOKEL BOY | DELAVAGE A | SCHUYL T | 54 | 3235 | 11 | 10 | 09 | 171217 |
| SOKEN LEWIS | ROSENTHAL E | PHILA | 51 | 0001 | 03 | 18 | 09 | 72818 |
| SOKERANSKY BANE | BOOKLER S | PHILA | 51 | 0001 | 09 | 18 | 09 | 158008 |
| SOKIETICS ANNIE | SEVDITIS J | SHNDAH | 54 | 1447 | 06 | 19 | 09 | 84987 |
| SOKO MICHOL | SELEMBA H | M PLST T | 65 | 3467 | 08 | 07 | 09 | 115957 |
| SOKOL ANDREW | WAKA M | CASS T | 54 | 3219 | 10 | 12 | 09 | 149693 |
| SOKOL ANDY | MICKO M | JFRSN T | 02 | 2060 | 11 | 02 | 09 | 163772 |
| SOKOL JOHN | PETROO A | M PLST T | 65 | 3467 | 02 | 23 | 09 | 19130 |
| SOKOL JOHN | PENDRAP A | PGH | 02 | 0002 | 12 | 20 | 09 | 190727 |
| SOKOL MARE | KARAS M | PGH | 02 | 0002 | 11 | 12 | 09 | 173300 |
| SOKOL MARIY | BALCSAK A | BRADDOCK | 02 | 1013 | 05 | 20 | 09 | 59371 |
| SOKOL MARY | PALKO J | HMSTEAD | 02 | 0140 | 02 | 06 | 09 | 17091 |

Solada, Alice A.; 96852; Katie Shaffer; Susquehanna; 7/23

HSM-21001-50M 2-57

| | | | | | | | |
|---|---|---|---|---|---|---|---|
| SOKOLAK JOHN | TOKARCIK S | SHARON | 43 | 0695 | 04 | 04 | 09 | 206558 |
| SOKOLETZ ABRAHAM | MARKUS R | PGH | 02 | 0002 | 03 | 23 | 09 | 40686 |
| SOKOLOFSKY JOSEF | KOWALSKY A | DKSN CTY | 35 | 0581 | 12 | 28 | 09 | 179075 |
| SOKOLOSKI EDNA | SCKOSKINKY | SCRANTON | 35 | 0004 | 07 | 04 | 09 | 118860 |
| SOKOLOSKI JOHN | AUSKINITE M | SGR NCH | 40 | 1348 | 03 | 14 | 09 | 53308 |
| SOKOLOSKI JOSEPH | REMPA M | DKSN CTY | 35 | 0581 | 07 | 06 | 09 | 94928 |
| SOKOLOSKI MARY | CHAKOSKA K | W NEWTON | 65 | 1542 | 01 | 27 | 09 | 23371 |
| SOKOLOV KLARA | KAVAVITZ B | PHILA | 51 | 0001 | 04 | 03 | 09 | 57599 |
| SOKOLOVSKI MICHAEL | RICHEL L | WLMRDNG | 02 | 0167 | 08 | 30 | 09 | 138892 |
| SOKOLOVSKI MICHAEL | RICHEL L | WLMRDNG | 02 | 0167 | 08 | 31 | 09 | 138892 |
| SOKOLOWSKA STILLBORN | YUSCAVAGE J | PLYMOUTH | 40 | 1354 | 02 | 14 | 09 | 20529 |
| SOKOLOWSKI ANTHONY | ORLUSKIE S | MT CARML | 49 | 1407 | 12 | 01 | 09 | 183106 |
| SOKOLOWSKI GENOEFA | WISMIEWSKA | PHILA | 51 | 0001 | 11 | 21 | 09 | 175785 |
| SOKOLOWSKI JOSEPH | GRZENDA V | SCOTT T | 35 | 2810 | 07 | 05 | 09 | 205050 |
| SOKOLOWSKI JOZEF | SOKOLOWSKA | PGH | 02 | 0002 | 08 | 23 | 09 | 123196 |
| SOKOLOWSKI JOZEF | JWANOWSKI M | ELGIN | 25 | 0054 | 03 | 16 | 09 | 30643 |
| SOKOLOWSKI WALTER | SZCZYGIEL E | WAR RUN | 40 | 0658 | 08 | 24 | 09 | 206849 |
| SOKOLOWSKI WANDA | GRABOWSKI H | LACKA T | 35 | 2821 | 03 | 30 | 09 | 171161 |
| SOKOLSKY ADAM | RIOFSKA B | PHILA | 51 | 0001 | 10 | 13 | 09 | 198067 |
| SOKOLY ANDY | ZAHER M | CHRYHL T | 32 | 2764 | 06 | 06 | 09 | 207959 |
| SOKOSKA WLADYSLAWA | JANKOWSKA W | PHILA | 51 | 0001 | 02 | 06 | 09 | 26550 |
| SOKOT BARICO | SOKOT S | SALEM T | 65 | 3471 | 11 | 23 | 09 | 167991 |
| SOKOTKOWA ANTHONY | GREGCHAN B | FRST CTY | 58 | 1471 | 09 | 15 | 09 | 130674 |
| SOKOTOSKI EUGENIE | SOKOTOSKI H | PGH | 02 | 0002 | 12 | 31 | 09 | 190684 |
| SOKOTOWSKA KAZIMER | MARCIK A | PHILA | 51 | 0001 | 12 | 07 | 09 | 193846 |
| SOKULIK MARY | DAROSKY V | PLAINS T | 40 | 2953 | 01 | 19 | 09 | 9432 |
| SOKULITZ GIRL | GAVULITCH E | SCRANTON | 35 | 0004 | 03 | 02 | 09 | 52606 |
| SOLADA BYRON E | BURNS J | SANDY T | 17 | 2458 | 02 | 13 | 09 | 204294 |
| SOLADA RALPH H | ANTHONY C | TOBY T | 16 | 3555 | 08 | 20 | 09 | Film 136170 193543 |
| SOLAK ANDREW | STOOAS K | N UN T | 26 | 2667 | 04 | 04 | 09 | 53755 |
| SOLAK EVA A | GERNATSKY A | GERMAN T | 26 | 2662 | 06 | 19 | 09 | 81838 |
| SOLAK JOHN | SOLAK K | FORD CY | 03 | 0173 | 06 | 04 | 09 | 79469 |
| SOLAK JOHN B | STAWARZ C | N UN T | 26 | 2667 | 04 | 04 | 09 | 53755 |
| SOLAK JOSEPHINE | PISEBEK V | WKS BR T | 40 | 2951 | 11 | 08 | 09 | 171586 |
| SOLAM LILLIAN | BILLO M | ADAMS T | 11 | 2319 | 11 | 21 | 09 | 170397 |
| SOLANIC PETIE | BALOKI M | NCHLSN T | 26 | 2661 | 09 | 20 | 09 | 199217 |
| SOLARI DAVID | BORACENI C | PHILA | 51 | 0001 | 12 | 19 | 09 | 196726 |
| SOLARI LIDIA V | FAGNANI G | BUTLER | 10 | 1109 | 12 | 24 | 09 | 176965 |
| SOLAT JENNIE | WISHINEFF S | PHILA | 51 | 0001 | 09 | 19 | 09 | 143053 |
| SOLAY ANDREW | GUR A | HMSTEAD | 02 | 0140 | 04 | 16 | 09 | 63299 |
| SOLCZAK STANISLAW | FELISIAK M | ELGIN | 25 | 0054 | 08 | 22 | 09 | 112416 |
| SOLDATO GIOVANINA | ANESSI G | PHILA | 51 | 0001 | 07 | 24 | 09 | 124290 |
| SOLDERITCH WILLIAM | TOSSMAN R | SPRFLD T | 09 | 2261 | 08 | 04 | 09 | 118513 |
| SOLDEVITCH LOUIS | WUKOWITCH J | U NZTH T | 48 | 3145 | 12 | 07 | 09 | 184764 |
| SOLDT CLARENCE E | KRUM A | LEHIGHTN | 13 | 1141 | 09 | 09 | 09 | 132533 |
| SOLECKA STANISTOWA | JAWINSKA A | CHESTER | 23 | 0009 | 10 | 21 | 09 | 144807 |
| SOLEGIE ROSA | BUSH V | GRGES T | 26 | 2657 | 09 | 04 | 09 | 130589 |
| SOLEIRN LOUISE | BULWECK L | BIGLER T | 17 | 2463 | 05 | 19 | 09 | 63337 |
| SOLENSKIS KATRZYNA | KLOCKOW A | HAZLETON | 40 | 0039 | 07 | 04 | 09 | 181146 |
| SOLENSKY JOSEPH | KLOCKAW A | HAZLETON | 40 | 0039 | 08 | 02 | 09 | 181146 |
| SOLENSKY ZIEGMENT | FLECKA H | HAZEL T | 40 | 2944 | 06 | 27 | 09 | 202718 |
| SOLEPA MICHAEL | KOSTEK K | PHILA | 51 | 0001 | 11 | 05 | 09 | 175902 |
| SOLEREN LOUISA | BLOUIS L | BIGLER T | 17 | 2463 | 05 | 19 | 09 | 181781 |
| SOLES BOY | RAMSEY M | PENN T | 65 | 3462 | 10 | 30 | 09 | 182070 |

Dodds, Blanche E. D-212106 L. Rodybush Armstrong 7/25

7-29-71. Soller, Elsie - 191815 - N. Hipke - 11/9 - Phila

| | | | | | | |
|---|---|---|---|---|---|---|
| SOLES CLARA R | GANO H | DONORA | 63 | 0958 | 03 12 09 | 30321 |
| SOLES EDITH M | MCCOMBS M | MCDONALD | 63 | 1519 | 09 01 09 | 133677 |
| SOLES HAROLD W | COVERT L | MCKEESPT | 02 | 0021 | 01 23 09 | 5006 |
| SOLES MARY E | LEWIS M | NO BRDCK | 02 | 0149 | 10 05 09 | 150846 |
| SOLESKY WALTER | GLADA M | GILBERTN | 54 | 0787 | 02 04 09 | 16730 |
| SOLGA JOSEPH | MAJTAN M | ALLEN T | 48 | 3138 | 04 23 09 | 206117 |
| SOLGA STEVE | PADYAN B | MUNHALL | 02 | 0148 | 12 22 09 | 183701 |
| SOLGAN WASIL | SOLGAN P | JOHNSTN | 11 | 0040 | 06 15 09 | 80634 |
| SOLGER EDITH V | MOSS E | DARBY | 23 | 1237 | 07 27 09 | 95178 |
| SOLICH MARY | SOLICH J | SAYRE | 08 | 0253 | 08 25 09 | 137461 |
| SOLICZ FRANK | OLEKOVA H | BUTLER T | 10 | 2269 | 07 08 09 | 93064 |
| SOLIDA GIRL | BEATTY N | FORD CY | 03 | 0173 | 07 26 09 | 96124 |
| SOLIDA JOSHUA C | LONDON P | SANDY T | 17 | 2458 | 05 20 09 | 78502 |
| SOLIDAY ALVERNA G | CLAUSER D | BRANCH T | 54 | 3218 | 10 30 09 | 149680 |
| SOLIDAY BEULAH M | LONDON R | BELL T | 17 | 2467 | 01 09 09 | 5903 |
| SOLIDAY BLANCHE E | MINNICH S | YORK | 67 | 0053 | 08 11 09 | 122000 |
| SOLIDON CHARLIE C | FONTIN S | AVONMORE | 65 | 1527 | 07 05 09 | 92790 |
| SOLIMANDO MARY J | SNIZZE M | PGH | 02 | 0002 | 08 28 09 | 123169 |
| SOLINKO STILLBORN | ZEKAMOVITZ | W MAHY T | 54 | 3230 | 11 21 09 | 169949 |
| SOLINSKEY ANNA | SOLINSKEY A | WINDBER | 56 | 0094 | 11 16 09 | 172168 |
| SOLINSKO FRANK | CARSAK W | BRADDOCK | 02 | 1013 | 09 09 09 | 127586 |
| SOLIS BOY | RAMSEY M | PENN T | 65 | 3462 | 10 30 09 | 182071 |
| SOLITARE NATHAN | COHEN K | PHILA | 51 | 0001 | 04 13 09 | 57616 |
| SOLIWODA ZOFIA | MICHALSKA A | ERIE | 25 | 0054 | 01 15 09 | 2526 |
| SOLKA WILLIE | VOAYTOVICH | CHARLR | 63 | 1516 | 09 03 09 | 162387 |
| SOLKOFF GERTRUDE | PERELMAN J | PHILA | 51 | 0001 | 08 29 09 | 126342 |
| SOLKOSKY ADAM | PNESKI S | HEMPFD T | 65 | 3461 | 06 26 09 | 79607 |
| SOLL MARIA R | SOLL K | HAZEL T | 40 | 2944 | 10 05 09 | 147713 |
| SOLLAZZO SALVATORE | DIBELLA A | MCADOO | 54 | 1437 | 06 14 09 | 82214 |
| SOLLENBERGER ANNA F | MEYERS F | PETERS T | 28 | 2688 | 10 14 09 | 184110 |
| SOLLENBERGER CARL B | PARKS G | WDBRY T | 07 | 2200 | 02 11 09 | 23496 |
| SOLLENBERGER DAVID C | FORNWALT E | N WDBY T | 07 | 2192 | 12 12 09 | 184092 |
| SOLLENBERGER FLORENCE | CLENDENNIN | MARYSVL | 50 | 1427 | 10 25 09 | 150423 |
| SOLLER ROSIE | BROPST T | ALTOONA | 07 | 0032 | 01 15 09 | 218 |
| SOLLERS CHARLES E | SOLLERS W | SALTILLO | 31 | 1571 | 04 06 09 | 53112 |
| SOLLERS IRENE | PRICE A | MT UNION | 31 | 1285 | 06 22 09 | 82440 |
| SOLLEY MARY A | DUNLEAVY M | PHILA | 51 | 0001 | 04 17 09 | 73953 |
| SOLLEY WALTER W | SOLLEY M | BRNSD T | 17 | 2449 | 09 25 09 | 144736 |
| SOLLIDAY HARRY | CLAY P | SELLRSVL | 09 | 1107 | 01 05 09 | 8661 |
| SOLLINGER MARY M | YOUNT N | PL CK T | 03 | 2096 | 06 29 09 | 95944 |
| SOLLINGER MAX | DUBOLD E | PGH | 02 | 0002 | 10 30 09 | 197026 |
| SOLLINGER WILLIAM H | BULLOCK M | W PKLD T | 15 | 2407 | 08 29 09 | 126836 |
| SOLLY VULANT | BACHA V | SUSQNA T | 11 | 2304 | 04 16 09 | 44776 |
| SOLOCK GEORGE | DORTSHUCK L | PERRY T | 26 | 2671 | 04 09 09 | 51436 |
| SOLOCKA ANNIE | SOLOCKA A | MONGHLA | 63 | 0045 | 01 19 09 | 49561 |
| SOLOCKY JOHN | SOLOCKY M | ALGHNY T | 07 | 2190 | 02 09 09 | 47888 |
| SOLODAR DAVID | GLECKMAN R | PHILA | 51 | 0001 | 10 20 09 | ~~198484~~ 167596 |
| SOLODOVSKY MAX | KRIVOY C | PHILA | 51 | 0001 | 02 04 09 | 26583 |
| SOLOIE JOSEPH | GUSPON A | S SHARON | 43 | 0362 | 09 06 09 | 137127 |
| SOLOM BANNIE | BERMAN L | PHILA | 51 | 0001 | 03 09 09 | 42461 |
| SOLOMAN BOY | VOLLMER A | PGH | 02 | 0002 | 07 22 09 | 105997 |
| SOLOMAN DORA | EPSTIEN B | WLKS BRE | 40 | 0051 | 12 06 09 | 188704 |
| SOLOMAN HELEN | FERMEN R | PHILA | 51 | 0001 | 09 23 09 | 142992 |
| SOLOMAN MARY | KAMA A | PATTON | 11 | 1133 | 01 22 09 | 6806 |

Solomon, Francis D-210881 Anna Schabert Cambria Co 1-21-09

Solomon, Stella D-146059
Wasikowski - Wash. 10/4

8-28-69 - Solomon, Velma Ann - Sadie Hadad D-211677-09 Wash. C. 2-16-09

Solonski, Matthew - Simpson, K. - Wilkes Barre 5-4-09 70002

| | | | | | | | |
|---|---|---|---|---|---|---|---|
| SOLOMAN MAX | BERGER B | MCKEESPT | 02 | 0021 | 09 | 18 | 09 | 132787 |
| SOLOMAN ROBERT | SOLOMAN J | PGH | 02 | 0002 | 05 | 28 | 09 | 71880 |
| SOLOMEN JOHN | KOLEB F | WINDBER | 56 | 0094 | 02 | 28 | 09 | 23693 |
| SOLOMINSKI EMMILY | MYSHAK M | WKS BR T | 40 | 2951 | 06 | 29 | 09 | 86709 |
| SOLOMN SAM | DAVIS W | MNALN T | 26 | 2669 | 05 | 11 | 09 | 69405 |
| SOLOMON ALBERT | SIBERSTIEN | PHILA | 51 | 0001 | 10 | 10 | 09 | 160174 |
| SOLOMON BEATRICE | SOLOMON B | PHILA | 51 | 0001 | 12 | 03 | 09 | 193697 |
| SOLOMON BENJAMIN | ABRAMSON R | PHILA | 51 | 0001 | 06 | 18 | 09 | 90615 |
| SOLOMON BENNETT | TUCK M | WLKS BRE | 40 | 0051 | 01 | 01 | 09 | 202505 |
| SOLOMON BESSIE | BERMAN M | PHILA | 51 | 0001 | 04 | 09 | 09 | 57601 |
| SOLOMON BOY | MILLER S | UNIONTN | 26 | 1265 | 12 | 24 | 09 | 188148 |
| SOLOMON CLARA A | VOGEL M | N HUNT T | 65 | 3463 | 02 | 18 | 09 | 17347 |
| SOLOMON DAVID | ROSENBERG A | BRADDOCK | 02 | 0117 | 11 | 02 | 09 | 204528 |
| SOLOMON DOROTHY | HIEL M | CHLTHM T | 46 | 3085 | 03 | 18 | 09 | 63888 |
| SOLOMON ELLSE | BRACHER S | PHILA | 51 | 0001 | 09 | 25 | 09 | 158009 |
| SOLOMON ELMER O | HARTMAN L | NW BRLN | 60 | 1494 | 02 | 18 | 09 | 20150 |
| SOLOMON ETHEL M | MUSSER A | NW BRLN | 60 | 1494 | 01 | 13 | 09 | 6479 |
| SOLOMON FANNIE | ZOSSLER E | READING | 06 | 0049 | 07 | 17 | 09 | 101497 |
| SOLOMON FANNIE | ZASLAW E | READING | 06 | 0049 | 05 | 19 | 09 | 202468 |
| SOLOMON FLORENCE | LEITZEL A | NW BRLN | 60 | 1494 | 11 | 08 | 09 | 168217 |
| SOLOMON FRANCES | GORENZ M | PGH | 02 | 0002 | 04 | 12 | 09 | 56122 |
| SOLOMON GEORGE – deceased | SOLOMON L | SCOTT T | 02 | 2030 | 09 | 24 | 09 | 207245 |
| SOLOMON HANNA M | NORMAN A | WSHGTN T | 11 | 2317 | 06 | 07 | 09 | 81541 |
| SOLOMON ISADOR | CHURASH B | TYRONE | 07 | 1086 | 01 | 19 | 09 | 8977 |
| SOLOMON JOHN | MARITHA S | WLKS BRE | 40 | 0051 | 04 | 05 | 09 | 54291 |
| SOLOMON JOSEPH L | SALMON G | BVR FLS | 04 | 1048 | 11 | 13 | 09 | 161555 |
| SOLOMON JOSEPH S | SCHARF S | PHILA | 51 | 0001 | 07 | 18 | 09 | 124228 |
| SOLOMON LENA | BROOKS F | SHSHQN T | 08 | 2229 | 11 | 12 | 09 | 171310 |
| SOLOMON MARGARET | THOMAS M | JFRSN T | 26 | 2648 | 01 | 29 | 09 | 730 |
| SOLOMON MAY P | PYNES J | WYOMING | 40 | 0663 | 03 | 19 | 09 | 39613 |
| SOLOMON MORRIS | KAUFMAN Y | PHILA | 51 | 0001 | 12 | 03 | 09 | 193839 |
| SOLOMON MYRTLE | VARGO S | VNANGO T | 10 | 2278 | 11 | 10 | 09 | 205737 |
| SOLOMON PHILIP | ALBERT H | U MCNG T | 39 | 2912 | 10 | 12 | 09 | 154599 |
| SOLOMON REEVA | SEGAL E | PHILA | 51 | 0001 | 05 | 14 | 09 | 75674 |
| SOLOMON ROSE | WEINBERGER | PHILA | 51 | 0001 | 08 | 20 | 09 | 140995 |
| SOLOMON ROSE | HAMALING S | PHILA | 51 | 0001 | 01 | 10 | 09 | 12267 |
| SOLOMON SAMUEL | DAVIS W | MNALN T | 26 | 2669 | 06 | 16 | 09 | 204779 |
| SOLOMON SARAH | ROTTENBERG | PHILA | 51 | 0001 | 11 | 28 | 09 | 175789 |
| SOLOMON SARAH | KOPLIN B | PHILA | 51 | 0001 | 11 | 11 | 09 | 175792 |
| SOLOMON SAUL | SEGAL E | PGH | 02 | 0002 | 06 | 09 | 09 | 88537 |
| SOLOMON SILVA | LUIYA R | LANSDALE | 46 | 1398 | 08 | 05 | 09 | 115221 |
| SOLOMON TERESA | GORENZ M | PGH | 02 | 0002 | 04 | 12 | 09 | 56123 |
| SOLOMON TONY | FINGLE A | PHILA | 51 | 0001 | 04 | 28 | 09 | 73997 |
| SOLOMON WILBUR O | PLETCHER A | SLTLK T | 26 | 2665 | 07 | 17 | 09 | 100651 |
| SOLOMONE MARY | JOZZIOR J | WSHGTN T | 48 | 3136 | 05 | 11 | 09 | 199045 |
| SOLONY ANNIE | KEZOC T | ALLIANCE | 48 | 0912 | 05 | 04 | 09 | 66101 |
| SOLOSFS JOSEPH | MUVORE M | UNION T | 37 | 2885 | 01 | 22 | 09 | 19850 |
| SOLOSKY JULIA | DROBOSKY K | ALLIANCE | 48 | 0912 | 08 | 28 | 09 | 117147 |
| SOLOTAROFF ANNIE | POLONSOSY B | PHILA | 51 | 0001 | 09 | 02 | 09 | 143085 |
| SOLOTHE CHARLES P | BROWN N | PHOENXVL | 15 | 1163 | 01 | 16 | 09 | 7152 |
| SOLOTHE CHARLES S | BROWN N | PHOENXVL | 15 | 1163 | 01 | 16 | 09 | 7152 |
| SOLOTNITZKY JACOB | AKERMAN R | PHILA | 51 | 0001 | 06 | 11 | 09 | 90620 |
| SOLOTUCHIN MARIE | MUZISKA J | PHILA | 51 | 0001 | 09 | 25 | 09 | 142991 |
| SOLOUFSKI MISSILOFF | PARSCOKF M | PHILA | 51 | 0001 | 04 | 11 | 09 | 57582 |

id for. of Term-

SDLOVEY, ANNIE | KICAK, T | NORTHANPTON CO 3338 | 5-5-09 | 66101

| | | | | | | |
|---|---|---|---|---|---|---|
| SOLOVY ANNIE | CHUNDIK B | ALLIANCE | 48 | 0912 | 02 24 09 | 35032 |
| SOLOW FANNIE | MOVSCH F | PHILA | 51 | 0001 | 09 23 09 | 143010 |
| SOLOWEY REBECCA | POLSETOW D | PHILA | 51 | 0001 | 03 31 09 | 42405 |
| SOLOWITZ SOLOMON | KRISS P | PHILA | 51 | 0001 | 02 18 09 | 43218 |
| SOLSKY MORRIS | POLER S | LANCSTR | 36 | 0041 | 06 15 09 | 81038 |
| SOLT AMELIA J | ARNER C | FRNKLN T | 13 | 2345 | 10 01 09 | 155549 |
| SOLT BERTHA | DREHER C | WLKS BRE | 40 | 0051 | 09 20 09 | 154887 |
| SOLT BOY | DANNER C | LEHIGH T | 48 | 3140 | 01 05 09 | 1081 |
| SOLT CHARLES | GRAFFEIN L | PUNXTWNY | 33 | 1307 | 12 27 09 | 185386 |
| SOLT CHARLES | SCHNECK L | WSHGTN T | 06 | 2148 | 03 20 09 | 28646 |
| SOLT CLARENCE E | KRUM A | LEHIGHTN | 13 | 1141 | 09 09 09 | 132533 |
| SOLT DALE K | KRAMER K | WHTHL T | 39 | 2917 | 04 23 09 | 60633 |
| SOLT ESTHER C | CLOPSADDLE | WLMSPRT | 41 | 0052 | 11 06 09 | 171691 |
| SOLT GIRL | GROSS N | HEMPFD T | 65 | 3461 | 05 14 09 | 62629 |
| SOLT GIRL | DEITHER C | LEHIGH T | 48 | 3140 | 10 20 09 | 144180 |
| SOLT MARIAN E | FOLLWEILER | FRNKLN T | 13 | 2345 | 03 23 09 | 39469 |
| SOLT MARTHA | SLAVIN M | BRANCH T | 54 | 3218 | 06 24 09 | 99014 |
| SOLT MILDRED A | BUCK M | FRNKLN T | 13 | 2345 | 08 12 09 | 121649 |
| SOLT RUSSEL R | KLEPPINGER | E ALN T | 48 | 3139 | 10 16 09 | 177208 |
| SOLT SAMUEL W | HAGENBECK E | BETHLM | 48 | 1416 | 01 24 09 | 665 |
| SOLT WALTER I | KRATZER L | FRNKLN T | 13 | 2345 | 04 08 09 | 55029 |
| SOLTAS HELEN | SOLTAS L | S UN T | 26 | 2668 | 09 17 09 | 137825 |
| SOLTER BOY | MILLOSHITZ | S BETHLM | 48 | 1421 | 05 29 09 | 68457 |
| SOLTER BOY | SOLTER M | FREELAND | 40 | 1349 | 08 01 09 | 112931 |
| SOLTERIN GIRL | LUCATE R | PHILA | 51 | 0001 | 10 09 09 | 160169 |
| SOLTES MARGARITA | KOLAT M | NW BRGTN | 04 | 1055 | 06 16 09 | 83353 |
| SOLTES ROMONA M | SOLTES M | NW BRGTN | 04 | 1055 | 06 16 09 | 83353 |
| SOLTES STILLBORN | LEZONTETE M | L S CL T | 02 | 2046 | 01 09 09 | 5540 |
| SOLTESZ CATHERINE | LEVICK S | DERRY | 65 | 1529 | 12 06 09 | 179018 |
| SOLTESZ MARTIN | HELMESZ M | S FAYT T | 02 | 2047 | 08 24 09 | 117482 |
| SOLTIERZ ANDREW | TOTH E | PGH | 02 | 0002 | 07 05 09 | 106078 |
| SOLTIS ANDREW | WISH M | FREELAND | 40 | 1349 | 07 31 09 | 203337 |
| SOLTIS ANDY | TIVOVARNIK | BRADDOCK | 02 | 1013 | 04 05 09 | 44105 |
| SOLTIS HELEN | FOBEAN A | FREEDOM | 04 | 0193 | 05 28 09 | 206959 |
| SOLTIS JOHN | SISCO A | DUNBAR T | 26 | 2656 | 12 18 09 | 179484 |
| SOLTIS JOSEPH | BOROMSKI E | BRADDOCK | 02 | 1013 | 01 26 09 | 538 |
| SOLTIS MARGRET | BILINA K | DUNBAR T | 26 | 2656 | 04 01 09 | 46095 |
| SOLTIS MARY | KANAP S | CLAIRTON | 02 | 0121 | 03 26 09 | 29874 |
| SOLTIS MARY | VOLESKO K | DUNBAR T | 26 | 2656 | 03 14 09 | 30182 |
| SOLTIS WALTER | BALUTA R | BLOSS T | 59 | 3322 | 07 14 09 | 93305 |
| SOLTMAN HAROLD S | STEIN L | LANCSTR | 36 | 0612 | 01 26 09 | 204155 |
| SOLTOK STILLBORN | FERTA M | FRANKLIN | 11 | 0308 | 12 11 09 | 180489 |
| SOLTON FREDERICK | COACH M | NW CASTL | 37 | 0046 | 08 16 09 | 116852 |
| SOLTS CHARLES W | BIDDLE E | UNIONVL | 14 | 1153 | 05 07 09 | 69790 |
| SOLTYS JOHN | GDENSKI M | PTSTN T | 40 | 2948 | 06 06 09 | 83670 |
| SOLTYS WALERIA | GOLAS W | PHILA | 51 | 0001 | 12 07 09 | 193740 |
| SOLTYSIK WLADYSLAVA | SKRABALAK J | READING | 06 | 0049 | 08 28 09 | 135991 |
| SOLTZ AMANDA L | RIDDLE E | PHILA | 51 | 0001 | 08 13 09 | 126308 |
| SOLTZ JULIANIA | SOLTZ S | WHTHL T | 39 | 2917 | 08 21 09 | 111167 |
| SOLUNICK JOHN S | STANCO A | SCRANTON | 35 | 0004 | 03 08 09 | 36919 |
| SOLVER PAULINE | EMERT F | MOHNTON | 06 | 1599 | 09 07 09 | 135968 |
| SOLVIBILE ELIZABETH | SOCUTO M | PHILA | 51 | 0001 | 05 23 09 | 75740 |
| SOLYAK MIKE | ANDREWS B | SHFLD T | 62 | 3393 | 12 31 09 | 187567 |
| SOMADY CLARAIA | TSAKAL M | MCCLMT T | 33 | 2788 | 12 28 09 | 185438 |

Sommers, Elsie Eva; D212657; D. Weinfeld; Lancaster; 6/30

| | | | | | | | |
|---|---|---|---|---|---|---|---|
| SOMEGI IRENE | SOMEGI A | GERMAN T | 26 | 2662 | 01 | 20 | 09 | 5150 |
| SOMEMANIS MARY | RAIAWSKA M | SHNDAH | 54 | 1447 | 10 | 22 | 09 | 169988 |
| SOMENCHIK ANNIE | YARVERNITSK | N WTHL T | 39 | 3532 | 12 | 16 | 09 | 178089 |
| SOMERFELD PEARL C | DERKOWSKI K | PGH | 02 | 0002 | 09 | 19 | 09 | 140161 |
| SOMERLADE GIRL | CRUMVINE A | CANONSBG | 63 | 1514 | 06 | 13 | 09 | 77829 |
| SOMERS ELIZABETH G | GLOSGON E | NW CASTL | 37 | 0046 | 09 | 24 | 09 | 134151 |
| SOMERS ELSIE E | WEINHOLD D | W CLCO T | 36 | 2831 | 08 | 07 | 09 | 111989 |
| SOMERS HELEN | BENDER L | PGH | 02 | 0002 | 02 | 09 | 09 | 24154 |
| SOMERS ISEBELLA | SOMERS J | ST CLAIR | 54 | 1445 | 01 | 25 | 09 | 136842 |
| SOMERS JAMES H | BUHONY B | MT CARBN | 54 | 0795 | 05 | 24 | 09 | 83833 |
| SOMERS JOHN | DEITZ K | RCHSTR T | 04 | 2122 | 06 | 16 | 09 | 84669 |
| SOMERS MADELAINE | SOMERS M | PGH | 02 | 0002 | 04 | 30 | 09 | 56064 |
| SOMERS MARGARET G | LANTZ S | RYE T | 50 | 3164 | 04 | 15 | 09 | 50155 |
| SOMERS MILDRED H | VOGEL C | PHILA | 51 | 0001 | 01 | 26 | 09 | 13070 |
| SOMERS RUTH C | SNYDER C | PHILA | 51 | 0001 | 03 | 21 | 09 | 42539 |
| SOMERS SADIE | PETROFSKI E | PHILA | 51 | 0001 | 04 | 15 | 09 | 73948 |
| SOMERS WILLIAM G | WOLSTENHOLM | CHESTER | 23 | 0481 | 12 | 07 | 09 | 177859 |
| SOMERVILLE BOY | LIGHTFOOT C | SHPSBG T | 21 | 2574 | 03 | 15 | 09 | 37840 |
| SOMERVILLE CATHERINE | SCHWEIGER J | PGH | 02 | 0002 | 04 | 21 | 09 | 201332 |
| SOMERVILLE JAMES B | COBBITT A | TOBY T | 16 | 3555 | 04 | 26 | 09 | 52103 |
| SOMERVILLE LESLIE D | TURNER R | PHILA | 51 | 0001 | 03 | 15 | 09 | 72814 |
| SOMERVILT EDWARD H | BOSSONS A | WHTHL T | 39 | 2917 | 07 | 23 | 09 | 94607 |
| SOMES MERRY | SNERF A | NW CASTL | 37 | 0046 | 01 | 04 | 09 | 6078 |
| SOMEWELD KATHRAIN | SOMEWELD H | PGH | 02 | 0002 | 09 | 19 | 09 | 140161 |
| SOMIKA MARY K | BESCHOCK K | SCRANTON | 35 | 0004 | 06 | 27 | 09 | 84841 |
| SOMINCHKIS EMMA | KORASAVICH | MT CARML | 49 | 1407 | 06 | 14 | 09 | 81973 |
| SOMINSKI MOSIANA | KYSZACK C | SCRANTON | 35 | 0004 | 01 | 07 | 09 | 7785 |
| SOMMA MARIA L | SABIA D | UNIONTN | 26 | 0516 | 11 | 14 | 09 | 208785 |
| SOMMA MARIANINA | NADDEO T | PHILA | 51 | 0001 | 04 | 23 | 09 | 74012 |
| SOMMA MICHELE | MUSECIO G | PGH | 02 | 0002 | 02 | 25 | 09 | 24770 |
| SOMMER THEODORA C | BROWN C | ERIE | 25 | 0054 | 09 | 06 | 09 | 129931 |
| SOMMER WILHELM J | HOFMAN B | PGH | 02 | 0002 | 04 | 01 | 09 | 56164 |
| SOMMERER CAROLINE M | YEAGER F | PGH | 02 | 0002 | 10 | 29 | 09 | 197043 |
| SOMMERS AUGUST | BAUER T | WHTHL T | 39 | 2917 | 03 | 22 | 09 | 207624 |
| SOMMERS BOY | KRYSZNESKI | SCRANTON | 35 | 0004 | 03 | 05 | 09 | 52482 |
| SOMMERS CHARLES R | SNYDER M | PGH | 02 | 0002 | 03 | 05 | 09 | 40764 |
| SOMMERS CHAS H | BAKER S | PHILA | 51 | 0001 | 09 | 17 | 09 | 198036 |
| SOMMERS HERBERT F | YOCUM M | ANTHY T | 47 | 3076 | 12 | 05 | 09 | 189499 |
| SOMMERS LEONARD C | FLICKINGER | WLMSPRT | 41 | 0052 | 05 | 23 | 09 | 104349 |
| SOMMERS REBER E | STAUFFER M | MADSN T | 19 | 2517 | 06 | 28 | 09 | 82728 |
| SOMMERS WILLIAM F | SHERWOOD M | PHILA | 51 | 0001 | 01 | 28 | 09 | 27472 |
| SOMMERS WM | DORNING J | MAHNY CY | 54 | 1438 | 09 | 10 | 09 | 133098 |
| SOMMERVILLE ALICE M | PHILIP J | COOPER T | 17 | 2471 | 12 | 07 | 09 | 182294 |
| SOMMERVILLE BERNARD | EBONY M | PGH | 02 | 0002 | 02 | 04 | 09 | 24837 |
| SOMMERVILLE STILLBORN | DEDDON A | RYAN T | 54 | 3216 | 12 | 03 | 09 | 183452 |
| SOMNER GIRL | ELSTON I | MATAMRS | 52 | 0078 | 08 | 16 | 09 | 133705 |
| SOMNOROWITZ SUSAN | MORROS S | CNYNGM T | 19 | 2512 | 11 | 19 | 09 | 178932 |
| SOMODI JURAJ | MARKOVIC M | GRGES T | 26 | 2657 | 05 | 17 | 09 | 79353 |
| SOMODY BOY | | ZELNOPL | 10 | 1123 | 09 | 03 | 09 | 139372 |
| SOMOGYI CHARLES | BORSOS M | NAZARETH | 48 | 1418 | 01 | 16 | 09 | 50697 |
| SOMOGYI CHARLES S | BORSOS M | NAZARETH | 48 | 1418 | 01 | 16 | 09 | 50697 |
| SOMORA BOY | BARGAR A | DUQUESNE | 02 | 1018 | 01 | 11 | 09 | 2221 |
| SOMPLAK MARY | SOMPLAK A | MCKEESPT | 02 | 0021 | 01 | 22 | 09 | 5015 |
| SOMRAK ANTHONY | BRADAC A | CANONSBG | 63 | 0897 | 07 | 21 | 09 | 208293 |

Sorday, Joseph D-212216 V. Lupa Luy 12/28/09

Songs, Roy Edwin D-212302 9. Richard Allenwood 2/17/09

Sonneborn, Helen Elizabeth D-209999 Helen Hertha Voss Lawr Co. 4-23

Sonoga, Michael D-209908 Eliz Koyar, Mercer Co 9-20-09

| | | | | | | |
|---|---|---|---|---|---|---|
| SOMSKI HELEN | DULUZA M | BRADDOCK | 02 | 1013 | 05 30 09 | 59393 |
| SOMSKI JOHN | SUCHOCKA M | SHNDAH | 54 | 1447 | 10 17 09 | 169983 |
| SOMUELS EDGAR J | SOMUELS E | NANTICK | 40 | 1351 | 02 28 09 | 34944 |
| SOMYER MARY | PASTOR E | BFNGTN T | 32 | 2752 | 01 15 09 | 13636 |
| SONCEK AMALIE | KALANDA A | PGH | 02 | 0002 | 01 04 09 | 10225 |
| SONDA PATSY | SONDA L | GERMAN T | 26 | 2662 | 10 18 09 | 149940 |
| SONDEJ ROZALIJ | DRAPALA M | WYOMING | 40 | 0663 | 04 06 09 | 70299 |
| SONDER KATIE | VASIL M | MIDDLETN | 22 | 1234 | 05 14 09 | 65623 |
| SONDERS CHARLES W | PAYLOR M | AYR T | 29 | 2696 | 10 19 09 | 150192 |
| SONDHEIMER ARTHUR L | JOSEPH B | PGH | 02 | 0002 | 07 28 09 | 156195 |
| SONDLES GIRL | WINSHEIMER | GREENSBG | 65 | 1531 | 04 08 09 | 47140 |
| SONDROCK WALTER G | YEAGER L | HAZLETON | 40 | 0039 | 02 18 09 | 17165 |
| SONELOURTZ HESSIE | GOODWIN F | PHILA | 51 | 0001 | 01 15 09 | 12900 |
| SONENSTEIN PAULINE | BERGMAN B | PHILA | 51 | 0001 | 08 22 09 | 126429 |
| SONENSTEIN SOLOMON | BROWNSTEIN | PHILA | 51 | 0001 | 04 09 09 | 73967 |
| SONES AMBER | HOLCOMB V | MANSFLD | 59 | 1486 | 05 02 09 | 65612 |
| SONES BOY | ENGEL E | POTTSVL | 54 | 1444 | 08 16 09 | 117742 |
| SONES CARRIE I | PAYNE C | NESCOPK | 40 | 1352 | 05 15 09 | 66089 |
| SONES ~~FLORENCE~~ *FLORINE* | RIDER J | SGRLF T | 19 | 2501 | 10 14 09 | 197856 |
| SONES GIRL | ANDERSON M | BIG RUN | 33 | 1302 | 09 15 09 | 128309 |
| SONES LESLIE | MAINES A | COOPER T | 17 | 2471 | 03 10 09 | 32772 |
| SONES MILDRED M | HOUSEKNECHT | JORDAN T | 41 | 2956 | 06 14 09 | 80527 |
| SONETTI MARIA A | FRAMONERI V | PGH | 02 | 0002 | 08 15 09 | 123218 |
| SONG CHARLES R | PUGH L | STRASBG | 36 | 1333 | 01 20 09 | 8329 |
| SONG GRANT | SONG C | N CNWL T | 38 | 2902 | 08 29 09 | 132415 |
| SONG MILDRID M | KEEFER B | BLOOMSBG | 19 | 1200 | 12 27 09 | 200513 |
| SONGAILO JULIAN | TAWOVODAR H | LUZERNE | 40 | 1350 | 01 04 09 | 4624 |
| SONGAILO THEODORE | TAWOVODAR H | LUZERNE | 40 | 1350 | 01 04 09 | 4624 |
| SONGBERGER BOY | GLENN M | MCKEESPT | 02 | 0021 | 06 07 09 | 81666 |
| SONGER MARGARET | SNYDER M | ELDRED T | 33 | 2784 | 10 05 09 | 160657 |
| SONGER WILLIAM L | AARON D | ML CRK T | 16 | 2431 | 04 21 09 | 45720 |
| SONIFELT CATHLEEN I | BRADLEY M | GALITZN | 11 | 1131 | 10 22 09 | 147301 |
| SONILLIARD WILLIAM A | RANK M | JONESTN | 38 | 1341 | 07 10 09 | 97734 |
| SONK FRANK A | NIEDWEDCKA | UNIONTN | 26 | 0516 | 07 24 09 | 208967 |
| SONLUOFF GIRL | GEISE D | NTHMBRLD | 49 | 1408 | 01 12 09 | 6497 |
| SONN EVELYN D | MILLER M | TEXAS T | 64 | 3438 | 05 12 09 | 63531 |
| SONNA ANNA | LEONA G | NO EAST | 25 | 1250 | 03 01 09 | 35334 |
| SONNAN GIRL | BAKER K | BVR FLS | 04 | 1048 | 10 20 09 | 161575 |
| SONNE BOY | MORAN E | TITUSVL | 20 | 0050 | 09 08 09 | 138014 |
| SONNEBORN KATHRYN M | BURGMAN F | PHILA | 51 | 0001 | 09 06 09 | 158012 |
| SONNEBURG IDA | DRONOSKY R | PHILA | 51 | 0001 | 11 12 09 | 175722 |
| SONNENBERG HILDEGARD A | OTT A | PHILA | 51 | 0001 | 12 19 09 | 193918 |
| SONNENBERG LUDWIG C | WILL A | ERIE | 25 | 0054 | 05 18 09 | 146445 |
| SONNER CARL | KUEN E | HONESDL | 64 | 1524 | 08 10 09 | 114132 |
| SONNHEIM HERMAN | GERSTEL I | PHILA | 51 | 0001 | 06 03 09 | 90579 |
| SONNIE JOHN N | PETERSON M | HEMPFD T | 65 | 3461 | 05 07 09 | 62622 |
| SONNON JACOB | SEGHRIST M | SWATR T | 38 | 2888 | 03 02 09 | 32883 |
| SONNTAG GEORGE | SPAHAN B | PHILA | 51 | 0001 | 08 19 09 | 126520 |
| SONNTAG LOUISA B | HAFT I | ERIE | 25 | 0054 | 04 22 09 | 46381 |
| SONON JACOB W | SEAMAN A | CENTER T | 06 | 2162 | 03 17 09 | 29715 |
| SONOVIWITCH JULIA | COHEN Y | PHILA | 51 | 0001 | 08 31 09 | 126449 |
| SONOVIWITCH NATHAN | COHEN Y | PHILA | 51 | 0001 | 08 31 09 | 126448 |
| SONSCACK JOSEPH | PLUTA M | N VRSL T | 02 | 2039 | 09 18 09 | 195749 |
| SONSOL THOMAS | SUMPBELL A | SWYRSVL | 40 | 0657 | 04 29 09 | 53704 |

| | | | | | | |
|---|---|---|---|---|---|---|
| SONSON ANDREA | DEMARIA A | WASHNGTN | 63 | 1520 | 01 30 09 | 23418 |
| SONTAG FRANK G | GIDEON M | PGH | 02 | 0002 | 05 24 09 | 71866 |
| SONTAG KATY | FREGER K | NW CASTL | 37 | 0046 | 05 13 09 | 65860 |
| SONTAG LOUIS E | FREBIG L | PGH | 02 | 0002 | 05 23 09 | 71867 |
| SONTAG WILLIAM F | FREBIG L | PGH | 02 | 0002 | 05 23 09 | 71867 |
| SONTARLOSI LIBERO | BENVEUNTI A | BDS BD T | 03 | 2081 | 05 21 09 | 64004 |
| SONTER CHRISTIAN F | MARKER M | U FRFD T | 41 | 2969 | 01 26 09 | 5737 |
| SONTIORI JOE | CARMELI M | PHILA | 51 | 0001 | 09 20 09 | 143061 |
| SOOBOLESKA ZIOGA | TISAR J | NWPRT T | 40 | 2928 | 12 03 09 | 184497 |
| SOOCOFSKY IMIE | SIGAL M | PHILA | 51 | 0001 | 03 12 09 | 58694 |
| SOOKA ANNA | FENZICK A | WLMS T | 22 | 2593 | 12 09 09 | 189333 |
| SOOKISK MIKE | TINKUM M | MT CARML | 49 | 1407 | 11 06 09 | 166819 |
| SOOL MARY | KOLCZYINSKY | PHILA | 51 | 0001 | 08 02 09 | 126280 |
| SOOVOR MERY | SARYSKA A | BUTLER | 10 | 1109 | 02 22 09 | 13781 |
| SOOY JOHN Z | SPRINGFIELD | PHILA | 51 | 0001 | 12 24 09 | 193916 |
| SOP MICHAEL | LAROSKA J | CRL T | 11 | 2306 | 05 09 09 | 60724 |
| SOPACH GEORGE | HARASCZAK E | HAZEL T | 40 | 2944 | 02 16 09 | 80120 |
| SOPATA JOSEPH | STUN M. | CHESTER | 23 | 0009 | 09 13 09 | 128386 |
| SOPATA ROZALYA | KWALEK K | PGH | 02 | 0002 | 08 28 09 | 123170 |
| SOPCEUSKI EDWARD | SYMAUSKI P | PHILA | 51 | 0001 | 12 15 09 | 193876 |
| SOPCHAK ANDREW | JANLOR M | PGH | 02 | 0002 | 01 17 09 | 10704 |
| SOPCHICH FRANK | RAHIA M | L YDR T | 11 | 2328 | 04 01 09 | 48167 |
| SOPCHICH KATARINA | SOPCHICH A | JOHNSTN | 11 | 0040 | 08 22 09 | 114361 |
| SOPCZOK WALTER | GRUPREWSKA | PGH | 02 | 0002 | 12 27 09 | 190701 |
| SOPER GIRL | PRICE R | W BLTN T | 08 | 2207 | 03 22 09 | 28651 |
| SOPHKO JAMES J | SOLOMAN J | HEMPFD T | 65 | 3461 | 09 30 09 | 130850 |
| SOPIC STILLBORN | HARDNEP B | FRWRD T | 02 | 2040 | 03 06 09 | 30792 |
| SOPIRA GEORGE | SOPKO M | PGH | 02 | 0002 | 03 23 09 | 40697 |
| SOPIRA JOHN | SOPKO M | PGH | 02 | 0002 | 03 23 09 | 40697 |
| SOPISZKI MARTHA | PSYK K | PHILA | 51 | 0001 | 04 21 09 | 140372 |
| SOPJAK PETE | WERCOLOK M | S CNSBG | 63 | 0911 | 06 22 09 | 85598 |
| SOPKA MARY | CURANKIUTE | NW PHILA | 54 | 1440 | 06 13 09 | 134503 |
| SOPKA WILLIAM | KUNASH A | DUNBAR T | 26 | 2656 | 05 05 09 | 61283 |
| SOPKO ANDREW | SABOBS A | BRADDOCK | 02 | 1013 | 10 05 09 | 144064 |
| SOPKO ASLOF | CEROUKUNA A | NW PHILA | 54 | 1440 | 11 08 09 | 168085 |
| SOPKO JACK | TERTRASZ J | NW KNSTN | 65 | 1538 | 04 03 09 | 50599 |
| SOPKO JOHN | CESH M | S BETHLM | 48 | 1421 | 06 10 09 | 85166 |
| SOPKO JOHN | RUDY A | LIGNR T | 65 | 3464 | 01 29 09 | 204965 |
| SOPLINSKI STEPHKA | CARCHESKI O | ARCHBALD | 35 | 1315 | 02 26 09 | 27987 |
| SOPOLOVITZ MARY | POFKOVITZ K | FELL T | 35 | 2829 | 10 12 09 | 176217 |
| SOPOLSKY SARAH | COHEN M | CONNLSVL | 26 | 1256 | 01 01 09 | 1844 |
| SOPOWIAK MARY | GATOPIOGA P | PGH | 02 | 0002 | 11 04 09 | 173328 |
| SOPPEL HARRY | LICHENER A | PHILA | 51 | 0001 | 08 09 09 | 126469 |
| SOPRONSKY GERSON | ROBINSKY R | ALLENTN | 39 | 0031 | 02 27 09 | 27813 |
| SOPSCH BOY | SUT K | L YDR T | 11 | 2328 | 09 25 09 | 131919 |
| SOPYAK PETE | YOUSKA M | N STRB T | 63 | 3409 | 06 22 09 | 200748 |
| SORAGGIA GRAZIA | VALENDINO C | PHILA | 51 | 0001 | 02 23 09 | 58129 |
| SORAKACS JOHN | WAREHA J | RANKIN | 02 | 0155 | 01 09 09 | 7611 |
| SORAVGE JAMES | BELL M | RAYNE T | 32 | 2765 | 08 13 09 | 113878 |
| SORAVIA ALFRED F | SPONGA A | PHILA | 51 | 0001 | 01 22 09 | 42889 |
| SORAVIO ETTORE | ABBATE I | PHILA | 51 | 0001 | 04 22 09 | 57215 |
| SORBELLI NELLO | CARLETTI E | WNSLW T | 33 | 2789 | 09 03 09 | 136092 |
| SORBER ANNA M | YOUNG E | READING | 06 | 0049 | 07 14 09 | 101495 |
| SORBER BLANCHE O | STIER E | NANTICK | 40 | 1351 | 09 23 09 | 134276 |

Sarver - Virginia R - Lee - Virginia R Sarver.
Sorrentino, Mary C. - 11/30/09; Allentown; D. Aliffi; 160700-09

11-9-68 Sosenko, Lottie Florence - Stella Typho - S-2 11495-09 Susq. Co. Forest City 2-24-09

HSM-21001-50M 2-57

| | | | | | | | |
|---|---|---|---|---|---|---|---|
| SORBER GIRL | FRAZIER G | SLOCUM T | 40 | 2930 | 11 | 21 | 09 | 167804 |
| SORBER GRAYDON E | BOWER B | CENTER T | 19 | 2504 | 07 | 08 | 09 | 93256 |
| SORBER HAZEL I | WARNER A | HANVR T | 40 | 2929 | 10 | 25 | 09 | 184523 |
| SORBER KIMBLE R | ROWE L | JACKSN T | 40 | 2923 | 03 | 07 | 09 | 46157 |
| SORBER LAMONA A | BROWN G | LAKE T | 40 | 2921 | 02 | 27 | 09 | 30472 |
| SORBER LOIS G | ROSENCRANZ | LAKE T | 40 | 2921 | 11 | 11 | 09 | 163345 |
| SORBER MARTIN G | RITTENHOUSE | UNION T | 40 | 2939 | 01 | 06 | 09 | 8476 |
| SORBO FRANCESCO A | DIPODRE A | PGH | 02 | 0002 | 10 | 19 | 09 | 157184 |
| SORDI QUINTO | CONSTANTIN | PHILA | 51 | 0001 | 12 | 11 | 09 | 199997 |
| SORDIE TERESIA | SORDIE T | BLDWN T | 02 | 2062 | 06 | 13 | 09 | 93964 |
| SORDS EILEEN | GRIFFIN A | PGH | 02 | 0002 | 02 | 23 | 09 | 201308 |
| SORENDINO PASQUALE | GIANNONE C | PHILA | 51 | 0001 | 04 | 11 | 09 | 91145 |
| SORENSEN LILLIAN | WIRTH L | | | | 09 | 07 | 09 | 171707 |
| SORESCO ANTONIO | VISCA R | GILPIN T | 03 | 2077 | 11 | 21 | 09 | 166170 |
| SORETH ELEANOR G | MCBRIDE E | PHILA | 51 | 0001 | 02 | 10 | 09 | 26722 |
| SORG ~~ETHEL R~~ Essie M. | REITNAUER R | CLBKDL T | 06 | 2159 | 10 | 18 | 09 | 144753 |
| SORG GEO P | BECK J | PGH | 02 | 0002 | 10 | 17 | 09 | 157169 |
| SORG GIRL | BILTZ H | MIFFLN T | 02 | 2038 | 07 | 02 | 09 | 94890 |
| SORG PAUL J | LINCOLN M | PGH | 02 | 0002 | 06 | 01 | 09 | 88558 |
| SORGENT GLEN L | GREGG N | BRIDGEPT | 26 | 0503 | 12 | 21 | 09 | 187672 |
| SORGONA GIUSEPPE | VERBARRA F | SUSQUHNA | 58 | 1477 | 09 | 24 | 09 | 137603 |
| SORITIS SAMUEL | BARBEALE I | PHILA | 51 | 0001 | 03 | 05 | 09 | 58697 |
| SORITZ YETTA | LIRMACK I | PHILA | 51 | 0001 | 04 | 19 | 09 | 57628 |
| SORITZKY GIRL | MORRIS S | LUZERNE | 40 | 1350 | 09 | 03 | 09 | 132571 |
| SORKEN ISADORE | BOBROFF J | PHILA | 51 | 0001 | 08 | 30 | 09 | 204106 |
| SORKIN SARAH | RABSTEIN S | PHILA | 51 | 0001 | 04 | 21 | 09 | 73978 |
| SORNICK AMELIA | PSEBSISKY A | CHRYHL T | 32 | 2764 | 09 | 23 | 09 | 147873 |
| SORNIG HILDA | KAUS M | SEWKLY T | 65 | 3474 | 09 | 14 | 09 | 189159 |
| SOROCCA FANNY | FORMANN D | PHILA | 51 | 0001 | 10 | 19 | 09 | 159957 |
| SOROCHAK MICHAEL | KRASNOSKA M | SCRANTON | 35 | 0004 | 11 | 13 | 09 | 169860 |
| SOROKA ALBIN | ARDUCKI M | MAHNY CY | 54 | 1438 | 02 | 13 | 09 | 33606 |
| SOROKA ANTHONY | DOUBURUTIE | | | | 06 | 14 | 09 | 84999 |
| SOROKA JOSEPH | KOZTOWSKI C | PLYMOUTH | 40 | 1354 | 03 | 21 | 09 | 35635 |
| SOROKA PEATER | MATHERCHAK | MAYFIELD | 35 | 0588 | 05 | 28 | 09 | 65484 |
| SOROKAC JOE | LUKE M | MNRS MLS | 40 | 0649 | 02 | 20 | 09 | 18723 |
| SOROKEC JOSEPH | KONDRACH M | MORRIS T | 17 | 2472 | 06 | 10 | 09 | 82649 |
| SOROKIN SOPHIA | DAVIS E | PHILA | 51 | 0001 | 11 | 08 | 09 | 191773 |
| SORONOSKI THOMAS R | WETMORE E | BARNESBR | 11 | 1127 | 10 | 17 | 09 | 160491 |
| SORRENDINO ERNESTINO | COSTELLUCIO S | BETHLM | 48 | 1421 | 01 | 26 | 09 | 8063 |
| SORRENTE GENIA | COLOSINA F | PGH | 02 | 0002 | 06 | 23 | 09 | 88525 |
| SORRO MARY A | PONDERANDOL | SANKERTN | 11 | 1595 | 08 | 16 | 09 | 130895 |
| SORTI JOSEPHINE | MORELLI A | HUSTON T | 17 | 0399 | 12 | 12 | 09 | 181454 |
| SORTINO MARIA | STINGONI M | PGH | 02 | 0002 | 02 | 20 | 09 | 24795 |
| SORTMAN HARRISON C | COLT N | DUBOISTN | 41 | 0668 | 07 | 04 | 09 | 95333 |
| SORTMAN VELMA R | PACKER C | WLMSPRT | 41 | 0052 | 09 | 08 | 09 | 138509 |
| SORTO MARIA | CARUSA V | PHILA | 51 | 0001 | 11 | 29 | 09 | 191770 |
| SORTORE FLORENCE E | NORTON J | HAMLIN T | 42 | 3003 | 02 | 22 | 09 | 34115 |
| SORUNDI NUNCIA | SAN JUAN A | PHILA | 51 | 0001 | 03 | 26 | 09 | 72808 |
| SORY STILLBORN | KUNKEL L | E MCHR T | 67 | 3509 | 08 | 08 | 09 | 116423 |
| SOSASKOWSKI STILLBORN | HARSKOWSKI | WLKS BRE | 40 | 0051 | 03 | 13 | 09 | 54432 |
| SOSEWIC JOHN | DECEWIC S | READING | 06 | 0049 | 08 | 14 | 09 | 118366 |
| SOSEY EDWARD J | MOYER S | ERIE | 25 | 0054 | 04 | 06 | 09 | 61798 |
| SOSH EMILY | VRABEL A | READING | 06 | 0049 | 11 | 12 | 09 | 169241 |
| SOSIENSKA BERTHA | HAJANA A | PHILA | 51 | 0001 | 08 | 12 | 09 | 126485 |

SOSTER, LEO - M. FINGOTTI - ARMSTRONG 10/5 - 156139-09

Sostarecz, Eugene - 10/12
J Kolocsai - 153244 - Northstn.

Sotak, Margaretta D-210563 Maria Thomas Westind Co 8-3-09

ANNA SOTER - A. HAJNES - IND. CO. 1046 1-28-09

Souchick, Anna M. D-210441 Eva Dido Lug. Co 3-20-09

| | | | | | | | |
|---|---|---|---|---|---|---|---|
| SOSINSKA HELENA | LEWANDOWSKA | PHILA | 51 | 0001 | 10 | 03 | 09 | 159959 |
| SOSINSKI LEON | BRODOSKA A | ERIE | 25 | 0054 | 04 | 04 | 09 | 46343 |
| SOSKA ANNA | KUCHTA S | JKNS T | 40 | 2949 | 07 | 16 | 09 | 205906 |
| SOSKOWSKI STEFFANA | DOMBROWSKI | NANTICK | 40 | 1351 | 02 | 24 | 09 | 19623 |
| SOSLOVITCH HARRY | BRODIE L | PHILA | 51 | 0001 | 08 | 19 | 09 | 126513 |
| SOSNA RUDOLPH J | MICHELBACH | PHILA | 51 | 0001 | 10 | 29 | 09 | 174097 |
| SOSNOSKI PAUL J | MARSLOSKI S | BVR FLS | 04 | 1048 | 03 | 23 | 09 | 28370 |
| SOSNOSKY MYER | FEINBERG Y | PHILA | 51 | 0001 | 05 | 01 | 09 | 75757 |
| SOSNOVSKI PETER | CHITKOSKI F | SCOTT T | 02 | 2030 | 01 | 14 | 09 | 1374 |
| SOSNOVSKY POLONIA | SOSNOVSKY M | DKSN CTY | 35 | 0581 | 11 | 02 | 09 | 200310 |
| SOSNOWSKI STANISLAVA S | SAUSKO S | FREELAND | 40 | 1349 | 02 | 21 | 09 | 16438 |
| SOSNOWSKI VICTORIA | POGROSIEWSK | THROOP | 35 | 0593 | 12 | 23 | 09 | 205487 |
| SOSOA ARTHAR | POLANDER M | PERRY T | 26 | 2671 | 02 | 03 | 09 | 20797 |
| SOSOKO ANNIE | VTOVECH M | MT CARML | 49 | 1407 | 09 | 27 | 09 | 166875 |
| SOSONKIN LENA | MILLER T | PHILA | 51 | 0001 | 12 | 16 | 09 | 193912 |
| SOSS STEVE | SZMANDA M | PENN T | 17 | 2461 | 01 | 04 | 09 | 3358 |
| SOSSANO GIOVANNI | BELUSCIO R | PGH | 02 | 0002 | 08 | 08 | 09 | 123249 |
| SOSSO BERNARDO Q | SPIAVETTA C | PGH | 02 | 0002 | 08 | 01 | 09 | 123278 |
| SOSSO GENEROSO | GIARDINO C | PGH | 02 | 0002 | 04 | 26 | 09 | 56067 |
| SOSSONG CHARLES | RATCHFORD M | SCRANTON | 35 | 0004 | 07 | 09 | 09 | 102065 |
| SOST STANISLAVA S A S | SAUSKO S | FREELAND | 40 | 1349 | 02 | 21 | 09 | 16438 |
| SOSTEK JOSEPH | SOBETSKY T | PGH | 02 | 0002 | 10 | 31 | 09 | 197033 |
| SOSWINOWSKA CLARA | KRAJEWSKA M | PHILA | 51 | 0001 | 11 | 09 | 09 | 175756 |
| SOSZOREK PAWET | DANOWSKA K | PGH | 02 | 0002 | 01 | 15 | 09 | 10645 |
| SOTACK JULIA | SAKA A | GERMAN T | 26 | 2662 | 02 | 14 | 09 | 18853 |
| SOTAK ANDREW | LACKOVA A | SCLP LVL | 11 | 0316 | 08 | 01 | 09 | 119720 |
| SOTAK ANNA | NAZAP A | MUNHALL | 02 | 0148 | 08 | 10 | 09 | 116166 |
| SOTAK ANNIE | POZDCERAK A | CLYMER | 32 | 1616 | 11 | 17 | 09 | 200625 |
| SOTAK ELLEN | SIMON G | HAZLETON | 40 | 0039 | 01 | 09 | 09 | 3822 |
| SOTAK JOHN | MALINH M | MIFFLN T | 02 | 2038 | 03 | 08 | 09 | 31870 |
| SOTAK JOSEPH | PASCAK A | HMSTEAD | 02 | 0140 | 12 | 18 | 09 | 181199 |
| SOTAK VERONICA M | SIMON G | HAZLETON | 40 | 0039 | 01 | 09 | 09 | 3822 |
| SOTEK MIKE | KOZELEH E | LANSFORD | 13 | 0330 | 09 | 02 | 09 | 148954 |
| SOTHPIK BOY | TOTLAK A | OLD FRG | 35 | 1320 | 09 | 22 | 09 | 134861 |
| SOTIRAKOS ~~GIRL~~ Jo ANNA | GIADREDO G | SCOTTDL | 65 | 1540 | 11 | 12 | 09 | 170213 |
| SOTIZIK GIRL | ZENTNAIK J | READING | 06 | 0049 | 05 | 05 | 09 | 67550 |
| SOTN STILLBORN | VERASH R | MCKEESPT | 02 | 0021 | 04 | 12 | 09 | 49183 |
| SOTOCK ANDY | YESKO A | SCLP LVL | 11 | 0316 | 08 | 01 | 09 | 119720 |
| SOTOLOFF ELLA | BORSKY S | PHILA | 51 | 0001 | 08 | 15 | 09 | 198726 |
| SOTOZO JOSEPH | MIKULAYTIS | PHILA | 51 | 0001 | 01 | 16 | 09 | 13128 |
| SOTRITS STEPHAN | KRISPLI R | STEELTON | 22 | 0458 | 08 | 14 | 09 | 119339 |
| SOTSKOSKI MARTIN | FRANKOVICH | GULICH T | 17 | 2464 | 11 | 13 | 09 | 200619 |
| SOTT MIKE | LANDA J | PLAINS T | 40 | 2953 | 01 | 19 | 09 | 9428 |
| SOTTER HAZEL E | HARTENSTINE | POTTSTN | 46 | 1402 | 07 | 03 | 09 | 101091 |
| SOTTER RICHARD H | KANE M | POTTSTN | 46 | 1402 | 07 | 13 | 09 | 101095 |
| SOTTNIK ANTHONY | FABIAN H | LANSFORD | 13 | 0330 | 01 | 05 | 09 | 4930 |
| SOTZIN RICHARD W | HUMMEL S | WSHGTN T | 54 | 3224 | 10 | 17 | 09 | 185545 |
| SOTZIN ROBERT W | HUMMEL S | WSHGTN T | 54 | 3224 | 10 | 17 | 09 | 185545 |
| SOUCHE HENRY L | MALOVEL M | CHARLR | 63 | 1516 | 12 | 12 | 09 | 178208 |
| SOUCHOCK MARY E | SOWA A | CWNSNK T | 03 | 2067 | 01 | 15 | 09 | 206376 |
| SOUDEN MYRTLE | BRUBAKER G | W BYWN T | 15 | 2378 | 04 | 13 | 09 | 45399 |
| SOUDER ALFRED E | SUNDAY S | HBG | 22 | 0038 | 10 | 17 | 09 | 147537 |
| SOUDER ALTA M | SENSENIG B | NW HLND | 36 | 1331 | 03 | 21 | 09 | 50720 |
| SOUDER ANNA E | OWENS A | PHILA | 51 | 0001 | 09 | 30 | 09 | 142823 |

Soufl, Joseph - Kocka, Agnes 4-14-09 Westmd Co 46057-09

| | | | | | | | |
|---|---|---|---|---|---|---|---|
| SOUDER BOY | NOLT A | E EARL T | 36 | 2846 | 04 | 08 | 09 | 50714 |
| SOUDER BOY | HARRIGAN N | MCKS RKS | 02 | 1023 | 10 | 01 | 09 | 149463 |
| SOUDER BOY | KLINE E | WHTHL T | 39 | 2917 | 11 | 27 | 09 | 162493 |
| SOUDER EMILY | FORSTER M | PHILA | 51 | 0001 | 01 | 17 | 09 | 11858 |
| SOUDER FLORENCE E | MILLER F | LANSDALE | 46 | 1398 | 07 | 19 | 09 | 98478 |
| SOUDER GEORGE | GREER M | LANCSTR | 36 | 0041 | 03 | 06 | 09 | 64115 |
| SOUDER HAROLD | MILLER E | ADAMS T | 11 | 2319 | 03 | 16 | 09 | 37564 |
| SOUDER HELEN | HARVEY E | E EARL T | 36 | 2846 | 12 | 14 | 09 | 184680 |
| SOUDER JOHN | ZIMMERMAN F | E EARL T | 36 | 2846 | 09 | 06 | 09 | 134603 |
| SOUDER LILLIAN F | BECK V | PHILA | 51 | 0001 | 07 | 30 | 09 | 140544 |
| SOUDER MARY A | SENSENIG A | NW HLND | 36 | 1331 | 02 | 24 | 09 | 20098 |
| SOUDER PARIS | WERNER L | MANOR T | 36 | 2859 | 06 | 22 | 09 | 87260 |
| SOUDER PAUL B | GARDINER H | LANCSTR | 36 | 0041 | 04 | 23 | 09 | 48547 |
| SOUDER ROSA A | COLE K | SLFRD T | 46 | 3104 | 02 | 20 | 09 | 21920 |
| SOUDER STELLA B | BERGEY M | FRNCNA T | 46 | 3105 | 12 | 24 | 09 | 187727 |
| SOUDER STILLBORN | FRIESE A | W TELFD | 46 | 0733 | 09 | 05 | 09 | 138796 |
| SOUDER STILLBORN | FRIESE A | W TELFD | 46 | 0733 | 09 | 05 | 09 | 138797 |
| SOUDERS ANDREW W | KATTERMAN S | JACKSN T | 38 | 2892 | 01 | 06 | 09 | 5790 |
| SOUDERS BOY | FRANKHAUSER | EPHRTA T | 36 | 2838 | 02 | 05 | 09 | 16257 |
| SOUDERS EDITH M | GRIN M | VDGFT HS | 65 | 0962 | 11 | 19 | 09 | 171484 |
| SOUDERS EZRA T | TSCHUDY L | MT JOY T | 36 | 2837 | 09 | 24 | 09 | 130236 |
| SOUDERS GIRL | POOLE M | AYR T | 29 | 2696 | 09 | 05 | 09 | 133731 |
| SOUDERS JOHN | BRADLEY M | PHILA | 51 | 0001 | 09 | 30 | 09 | 142989 |
| SOUDERS REBA | HARNISH E | W HPFD T | 36 | 2868 | 06 | 30 | 09 | 98034 |
| SOUDERS ROY K | SNYDER C | LEHIGHTN | 13 | 1141 | 12 | 27 | 09 | 195251 |
| SOUDERS RUTH ~~X~~NAOMI (see correction file) | HAND L | PARRYVL | 13 | 0333 | 01 | 10 | 09 | ~~6861~~ 04725 |
| SOUDERS SUSAN M | GROMIS F | READING | 06 | 0049 | 02 | 04 | 09 | 21033 |
| SOUDERS THOS W | WALL E | PHILA | 51 | 0001 | 03 | 23 | 09 | 42477 |
| SOUDERS WM A | SAMPSON E | PHILA | 51 | 0001 | 08 | 06 | 09 | 157611 |
| SOUDIA FRANK | SLAVOK V | PHILA | 51 | 0001 | 03 | 18 | 09 | 42429 |
| SOUDIK FOREST F | SOUDIK M | PGH | 02 | 0002 | 06 | 10 | 09 | 88576 |
| SOUDORE JOSEPH | FILLA M | HANVR T | 40 | 2929 | 06 | 23 | 09 | 82970 |
| SOUERS MADELINE G | HOFFMAN G | HBG | 22 | 0038 | 07 | 03 | 09 | 96780 |
| SOUGHER MARY | DUFFY M | ARCHBALD | 35 | 1315 | 01 | 08 | 09 | 249 |
| SOUISSA PAULINE | MEYERS M | MCKS RKS | 02 | 1023 | 06 | 06 | 09 | 82151 |
| SOUKA MARY | BOTSOCK M | PHILA | 51 | 0001 | 04 | 15 | 09 | 57621 |
| SOUKENIK FRANK | SECORY M | E HUNT T | 65 | 3559 | 04 | 28 | 09 | 52936 |
| SOUKO ANDREW | FERINCHIK R | BRADDOCK | 02 | 1013 | 10 | 06 | 09 | 144065 |
| SOUKUP EDWARD C | YOUCH T | BLDWN T | 02 | 2062 | 12 | 18 | 09 | 206121 |
| SOULISH JOHN E | SUTA M | CRL T | 11 | 2306 | 11 | 22 | 09 | 199273 |
| SOULLIARD MARIA C | SHANK R | STEELTON | 22 | 0458 | 03 | 16 | 09 | 37421 |
| SOULSBY STELLA M | MILLER G | CRL T | 11 | 2306 | 03 | 29 | 09 | 29932 |
| SOULT WILLIAM E | POWELL B | LEWISTN | 44 | 1385 | 06 | 12 | 09 | 81216 |
| SOULTZ BOY | DOYLE D | MT UNION | 31 | 1285 | 04 | 16 | 09 | 50171 |
| SOUPSOFF BOY | COHIC R | PGH | 02 | 0002 | 12 | 04 | 09 | 190778 |
| SOUR ANTON | HENDLEGER J | STEELTON | 22 | 0458 | 11 | 07 | 09 | 170198 |
| SOURBEER ELLEN I | RESIDE M | HBG | 22 | 0038 | 06 | 12 | 09 | 79909 |
| SOURNOSKY JOE | VARISH J | BARR T | 11 | 2305 | 03 | 01 | 09 | 28999 |
| SOURS DELILAH M | HAMMOND F | CARLISLE | 21 | 1220 | 03 | 01 | 09 | 29231 |
| SOURS EMMA R | STOUT M | PALMER T | 48 | 3152 | 05 | 09 | 09 | 61863 |
| SOURS FRANK | COSLOW E | EASTON | 48 | 0036 | 09 | 18 | 09 | 130089 |
| SOURS ROBERT F | WILLHELM V | EASTON | 48 | 0036 | 07 | 05 | 09 | 95630 |
| SOURS THEODORE A | ROESCH K | ERIE | 25 | 0054 | 11 | 12 | 09 | 163622 |
| SOUSA JOSEPH | COEILHO H | ERIE | 25 | 0054 | 06 | 08 | 09 | 78870 |

Southerland, John W-210296 Fannie Horton Phila 8-19-09

Mary Sovik - M Kosmisson 1/9 - 8309 Cambria

Sowders, Mabel R.; Franklin, B. Hopple, 116573 - 8/10

CHARLES SOWDEN - L. DUNSEATH - WASH. CO. 1494 1-22-09

| | | | | | | |
|---|---|---|---|---|---|---|
| SOUSENAVAGE ALBINA | DANIKE A | MINERSVL | 54 | 1439 | 10 18 09 | 149668 |
| SOUSER SANFORD S | FAUPEL E | JOHNSTN | 11 | 0040 | 05 31 09 | 203217 |
| SOUSIC FRANK | MOORE M | SMFLD T | 31 | 2737 | 06 30 09 | 80582 |
| SOUTAG JOHN P | WESCHLER A | ERIE | 25 | 0054 | 09 24 09 | 129994 |
| SOUTH ARTHUR | WEBER M | MCKEESPT | 02 | 0021 | 08 31 09 | 132911 |
| SOUTH EARLE W | WAGNER M | GREENE T | 30 | 2708 | 05 25 09 | 62755 |
| SOUTH FRANCES A | BRANT M | WAYNE T | 30 | 2713 | 05 27 09 | 82460 |
| SOUTH HELEN A | TOPPIN M | PHILA | 51 | 0001 | 07 27 09 | 124276 |
| SOUTH MARY E | STEVENSON M | PNT MRN | 26 | 1264 | 05 03 09 | 67218 |
| SOUTHALL ELIZABETH | SOUTHALL J | PHILA | 51 | 0001 | 12 15 09 | 196737 |
| SOUTHAM BOY | NUNEMACHER | TAMAQUA | 54 | 1448 | 01 09 09 | 9004 |
| SOUTHAM GRACE P | SOUTHAM M | TAMAQUA | 54 | 1448 | 04 08 09 | 53893 |
| SOUTHARD ALEEN | MILLER M | TIOGA T | 59 | 3334 | 01 30 09 | 9216 |
| SOUTHARD WILLIAM W | COLEGROVE E | MDLBRY T | 59 | 3335 | 10 16 09 | 154550 |
| SOUTHEDGE THOMAS G | GRASSELL M | PHILA | 51 | 0001 | 10 04 09 | 201992 |
| SOUTHEIMER MATHILDA A | RAPP H | PGH | 02 | 0002 | 02 06 09 | 24830 |
| SOUTHERN LEONA | JONES I | NW CASTL | 37 | 0046 | 10 23 09 | 150557 |
| SOUTHERN MARGUERITE | MAY E | PLAINS T | 40 | 2953 | 02 16 09 | 23226 |
| SOUTHERTON WILLIAM C | MYERS K | TEXAS T | 64 | 3438 | 10 29 09 | 148097 |
| SOUTHWARD SARA L | THOMPSON S | TARENTUM | 02 | 1031 | 10 05 09 | 154313 |
| SOUTHWICK FLORA I | STEVENS S | BVR FLS | 04 | 1048 | 11 13 09 | 161561 |
| SOUTHWICK WILLIAM O | GOODWELL J | SPARTA T | 20 | 2546 | 03 27 09 | 38153 |
| SOUTHWORTH GIRL | STEIN I | PGH | 02 | 0002 | 11 07 09 | 173321 |
| SOVADGE STILLBORN | ROSS E | BERWICK | 19 | 1197 | 02 28 09 | 28635 |
| SOVAK ANNIE | SOLAK K | PGH | 02 | 0002 | 11 23 09 | 173277 |
| SOVALA STILLBORN | DENKO M | FORD CY | 03 | 0173 | 04 08 09 | 47032 |
| SOVAR MARY | PORODCHIT S | BRADDOCK | 02 | 1013 | 07 03 09 | 93084 |
| SOVEK CHARLES H | HORVATH F | PGH | 02 | 0002 | 04 30 09 | 207729 |
| SOVERYK MARY T | SRWEOLY A | WLMRDNG | 02 | 0167 | 03 21 09 | 39372 |
| SOVICK PETER | SULECK A | CRL T | 11 | 2306 | 07 04 09 | 178328 |
| SOVICS MICHAEL | MAJDOK L | DONORA | 63 | 0958 | 09 27 09 | 129746 |
| SOVINSKA REGIN | SOVINSKA H | PGH | 02 | 0002 | 09 14 09 | 140198 |
| SOVITZKE COSTIC | BERNATOSKI | THROOP | 35 | 0593 | 09 16 09 | 171191 |
| SOVITZKE MARY | OPLINSKI M | THROOP | 35 | 0593 | 04 04 09 | 69549 |
| SOVOKTIS ALFORD | MARTINKIS M | PORTG T | 11 | 2316 | 08 14 09 | 118193 |
| SOVRINO LILLY | DINOFO C | S BETHLM | 48 | 1421 | 01 26 09 | 8049 |
| SOWA ANNA | ZOEMAN A | BUTLER T | 54 | 3209 | 09 10 09 | 127186 |
| SOWA JAN | GAWRIL M | PGH | 02 | 0002 | 10 25 09 | 197031 |
| SOWA MARY | BELINA K | EDWRDSVL | 40 | 0639 | 04 30 09 | 61948 |
| SOWA MARY | CZYZ T | MEAD T | 62 | 3378 | 08 25 09 | 111610 |
| SOWA YEFKA | BELINA K | EDWRDSVL | 40 | 0639 | 04 30 09 | 61949 |
| SOWASH SEVILLA R | GOODLIN M | S W GRBG | 65 | 0959 | 08 09 09 | 119830 |
| SOWASH VIRGINIA R | GOODLIN M | S W GRBG | 65 | 0959 | 08 09 09 | 119830 |
| SOWATSKI MARION | AHRENS M | OIL CITY | 61 | 0047 | 11 30 09 | 185212 |
| SOWDAN WILLAM | RITCHRIAN A | OLD FRG | 35 | 1320 | 08 21 09 | 117461 |
| SOWDEN AGNES E | RUH M | PHILA | 51 | 0001 | 09 04 09 | 143092 |
| SOWDEN ELIZABETH L | JONES E | PHILA | 51 | 0001 | 10 24 09 | 191265 |
| SOWDERS EARL | CONLY M | FAIRVW T | 67 | 3506 | 10 19 09 | 149157 |
| SOWERBROWER WILBERT | SCHLENDER M | JOHNSTN | 11 | 0040 | 08 12 09 | 114320 |
| SOWERBY FRANK W | CONRAD L | PHILA | 51 | 0001 | 06 01 09 | 90618 |
| SOWERS BOY | MYRES J | ROSE T | 33 | 2779 | 09 28 09 | 127793 |
| SOWERS BOY | WOLFE P | HBG | 22 | 0038 | 03 27 09 | 31751 |
| SOWERS BOY | SOWERS M | JACKSN T | 67 | 3515 | 12 26 09 | 182792 |
| SOWERS CLINTON A | IMENDORF R | PHILA | 51 | 0001 | 12 21 09 | 196756 |

Sowers, Golda M - G. Hoffman - 96780 - Dauphin - 7/3/04

Sotman, Thomas V. - J. Ziegler - Pgh - 2/14 - 245 44

| | | | | | | | |
|---|---|---|---|---|---|---|---|
| SOWERS DORTHA B | SOWERS M | WLMS T | 22 | 2593 | 04 | 18 | 09 | 54953 |
| SOWERS EDNA L | PENN I | W BETH T | 63 | 3401 | 03 | 22 | 09 | 29074 |
| SOWERS FRANK L | SEARFOSS A | LEHIGHTN | 13 | 1141 | 02 | 12 | 09 | 18304 |
| SOWERS FRANKLIN R | JACOX L | BROOKVL | 33 | 1304 | 02 | 07 | 09 | 13822 |
| SOWERS GIRL | CORBELT H | STRATNVL | 16 | 0373 | 09 | 07 | 09 | 129094 |
| SOWERS GIRL | SANDERS F | LIBRTY T | 01 | 2009 | 04 | 27 | 09 | 47024 |
| SOWERS GIRL | HEISLEY B | BFLO T | 60 | 3350 | 02 | 14 | 09 | 18412 |
| SOWERS HENRIETTA | TUSLER B | STA COLG | 14 | 1152 | 10 | 13 | 09 | 153908 |
| SOWERS HERBERT A | SHAYER L | DANVILLE | 47 | 1585 | 09 | 30 | 09 | 129611 |
| SOWERS HILDA J | MUNN C | BRL T | 32 | 2755 | 02 | 10 | 09 | 14461 |
| SOWERS HOWARD E | HUGHES I | PHILA | 51 | 0001 | 09 | 16 | 09 | 142976 |
| SOWERS JOSEPH H | STONE M | STA COLG | 14 | 1152 | 01 | 10 | 09 | 8312 |
| SOWERS MARGARET E | STEININGER | YORK | 67 | 0053 | 03 | 12 | 09 | 39801 |
| SOWERS NANCY A | ALLEN G | BUTLER | 10 | 1109 | 09 | 04 | 09 | 127456 |
| SOWERS PHILIP P | HUNTINZGER | POTTSVL | 54 | 1444 | 05 | 22 | 09 | 66993 |
| SOWERS ROBERT | HAINES M | CONSHCKN | 46 | 1393 | 03 | 20 | 09 | 45541 |
| SOWERS ROBERT W | JACKSON L | READING | 06 | 0049 | 05 | 01 | 09 | 67530 |
| SOWERS ROLAND R | THOMAS M | BEAVER T | 33 | 2793 | 05 | 10 | 09 | 69291 |
| SOWERS STILLBORN | MAYNARD F | BLOSSBG | 59 | 1480 | 12 | 24 | 09 | 177542 |
| SOWERS ~~WILLIAM D~~ John F. Jr. | REAM B | GREGG T | 14 | 2357 | 01 | 10 | 09 | 19370 |
| SOWERS WILLIAM L | DEPPE E | FRNKLN T | 13 | 2345 | 12 | 24 | 09 | 189388 |
| SOWERSBY JOSEPHINE | SHOEMAKER A | NW CASTL | 37 | 0046 | 12 | 23 | 09 | 184352 |
| SOWIAK FRANS | KOWAL A | CHESTER | 23 | 0481 | 12 | 28 | 09 | 177901 |
| SOWIAK TATIANNA | KOWAL A | CHESTER | 23 | 0481 | 12 | 29 | 09 | 177901 |
| SOWICKA ANINA | SOWICKA B | PGH | 02 | 0002 | 02 | 11 | 09 | 24826 |
| SOWICKI MARY | KANIKASTA M | ASHLEY | 40 | 1346 | 05 | 19 | 09 | 59118 |
| SOWINKA MARY | TEJKO A | CHESTER | 23 | 0009 | 08 | 10 | 09 | 110755 |
| SOWINSKI JOSEPH | KOWALSKA R | SCOTT T | 02 | 2030 | 08 | 21 | 09 | 128496 |
| SOWINSKI STANISLAW | BRYNIARKA M | DKSN CTY | 35 | 0581 | 03 | 25 | 09 | 45864 |
| SOWKO ANNA | SOWKA A | SCRANTON | 35 | 0004 | 11 | 16 | 09 | 169850 |
| SOWKO PETER | ANDRAKO M | MONESSEN | 65 | 0947 | 05 | 01 | 09 | 207030 |
| SOWKOVITZ IRAN | TROJANOVSKI | MCKEESPT | 02 | 0021 | 02 | 07 | 09 | 18523 |
| SOWLE VIRGINIA G | GAITHER L | COATESVL | 15 | 1156 | 02 | 05 | 09 | 14836 |
| SOWSNIKI ANNIE | GONSA S | BRANCH T | 54 | 3218 | 06 | 24 | 09 | 99013 |
| SOYACK STEPHEN | BRUHATCHICK | COALDALE | 54 | 1597 | 04 | 05 | 09 | 45575 |
| SOYKA LADISLAUS | KRUPA M | HAZLETON | 40 | 0039 | 11 | 29 | 09 | 203022 |
| SOYKONIC CHARLIE | BEDNAR A | FORD CY | 03 | 0173 | 01 | 02 | 09 | 3105 |
| SOYLE VERA M | SOYLE M | SHARON | 43 | 1381 | 03 | 20 | 09 | 53002 |
| SOYSON GLEN E | MILLER S | LATROBE | 65 | 0942 | 07 | 10 | 09 | 98227 |
| SOYSTER ELVIN D | WILLIAMS M | ALTOONA | 07 | 0032 | 06 | 29 | 09 | 92680 |
| SOZNOUSKOC STANDLEY | SEMKVILE D | FRST CTY | 58 | 1471 | 08 | 13 | 09 | 113021 |
| SPAAR MARY K | KEHS R | READING | 06 | 0049 | 11 | 20 | 09 | 169173 |
| SPAAR MATILDA A | ADAM K | U HNVR T | 46 | 3096 | 02 | 06 | 09 | 51558 |
| SPACE WILLIAM P | ARMSTRONG M | NW CASTL | 37 | 0046 | 08 | 07 | 09 | 116890 |
| SPACEK CAROLINA | SZNABEL M | ERIE | 25 | 0054 | 07 | 06 | 09 | 95556 |
| SPACHT BOY | MAURER A | ELDRED T | 54 | 3211 | 01 | 15 | 09 | 3509 |
| SPACHT BOY | FREED I | MDL CK T | 55 | 3256 | 08 | 20 | 09 | 119567 |
| SPACHT IVA | AUGSTADT A | READING | 06 | 0049 | 06 | 16 | 09 | 84251 |
| SPACHT LUCY L | AIKENS K | GULICH T | 17 | 2464 | 01 | 29 | 09 | 97066 |
| SPACK JOSEPH | SUPAK S | JOHNSTN | 11 | 0040 | 10 | 28 | 09 | 148286 |
| SPACK MARY | SPELICK M | VERSLS | 02 | 0163 | 03 | 27 | 09 | 38739 |
| SPACKMAN CLARA S | SPENCER J | PHILA | 51 | 0001 | 12 | 08 | 09 | 193782 |
| SPACKMAN EDNA D | DUTRA P | HASTINGS | 11 | 1601 | 12 | 09 | 09 | 181508 |
| SPACKMAN SARAH E | SHAFFER L | PUNXTWNY | 33 | 1307 | 07 | 08 | 09 | 100889 |

Sfadaccini, Anna Maria - Virginia Angeletti 10-11-09 Erie 146425-09

| | | | | | | |
|---|---|---|---|---|---|---|
| SPADACCINI DONATUCCIO | DELMONDO M | PHILA | 51 | 0001 | 06 04 09 | 90492 |
| SPADACCINIE MARY | ANGELOTTE V | ERIE | 25 | 0054 | 10 11 09 | 146425 |
| SPADACCIO JOSEPH A | ROOS R | SPRHL T | 26 | 2666 | 09 24 09 | 135566 |
| SPADACCIO NICHOLAS F | ROOS R | SPRHL T | 26 | 2666 | 09 24 09 | 135566 |
| SPADAFORA GIACOMO | CAMPAGNA D | JOHNSTN | 11 | 0040 | 03 29 09 | 32522 |
| SPADANO GUIRINO | DISTEFANO M | PHILA | 51 | 0001 | 08 13 09 | 126503 |
| SPADE AMY A | SEILING M | BR CK T | 29 | 3531 | 12 05 09 | 176749 |
| SPADE BOY | DISHONG G | W PVDC T | 05 | 2125 | 11 15 09 | 163950 |
| SPADE BOY | CLARK D | BR CK T | 29 | 3531 | 04 23 09 | 43874 |
| SPADE BOY | LELCH C | STEELTON | 22 | 0458 | 12 14 09 | 187195 |
| SPADE CLEDA M | SMITH D | THMPSN T | 29 | 2702 | 03 27 09 | 54708 |
| SPADE EUGENE A | LATHERA M | FRKSTN T | 07 | 2191 | 06 15 09 | 202125 |
| SPADE GIRL | ZOLLNER M | COAL T | 49 | 3117 | 12 02 09 | 187069 |
| SPADE GIRL | WELSH M | BR CK T | 29 | 3531 | 02 23 09 | 13526 |
| SPADE HELEN I | MELLOTT M | BR CK T | 29 | 3531 | 01 22 09 | 207065 |
| SPADE MARY | WEIDA M | WLKS BRE | 40 | 0051 | 09 12 09 | 138312 |
| SPADE ROSIE | ERSCHENS C | LEHIGH T | 48 | 3140 | 11 01 09 | 161589 |
| SPADE RUTH J | MORGAN A | S GRNSBG | 65 | 0960 | 11 13 09 | 170715 |
| SPADE SAMUEL | BLAUTZ A | W EARL T | 36 | 2841 | 11 17 09 | 163838 |
| SPADE STILLBORN | SHENKER L | PHILA | 51 | 0001 | 10 05 09 | 160086 |
| SPADE WILLIAM E | KLINE E | IRVONA | 17 | 1185 | 12 11 09 | 181446 |
| SPAEDOR CARL | STRIEDER C | ELGIN | 25 | 0054 | 12 18 09 | 179580 |
| SPAETH BOY | ARNDT A | | 48 | 1345 | 06 02 09 | 86106 |
| SPAETH ELMER | CULP G | PHILA | 51 | 0001 | 10 18 09 | 160117 |
| SPAETH KATHERINE L | BRUCKNER A | PHILA | 51 | 0001 | 08 31 09 | 126345 |
| SPAETH WILBUR L | BLOSE C | SLATNGTN | 39 | 1345 | 12 15 09 | 188057 |
| SPAETI VICTORIA M | KLIBER M | ETNA | 02 | 1022 | 09 27 09 | 130198 |
| SPAFFORD HAZEL I | UTZENGER E | DUBOIS | 17 | 1182 | 03 27 09 | 30093 |
| SPAGIANE ROSANNA | NARO R | PHILA | 51 | 0001 | 07 27 09 | 124298 |
| SPAGLETTE FAUSTO | FANARIO C | BANGOR | 48 | 1414 | 05 30 09 | 59519 |
| SPAGNOLA CARLOS | RENALA R | PGH | 02 | 0002 | 05 15 09 | 71896 |
| SPAGNOLA CHARLES | SPAGNOLA M | AMBRIDGE | 04 | 0067 | 05 12 09 | 76476 |
| SPAGNOLIA LUIGI | PUGLIESE J | VDGFT HS | 65 | 0962 | 04 26 09 | 54217 |
| SPAGNOLO GAITANO | MARZULLO R | PHILA | 51 | 0001 | 02 23 09 | 26647 |
| SPAGNOLO JOSEPH | RAIMONDI M | PGH | 02 | 0002 | 03 08 09 | 40753 |
| SPAHIC BOY | PRAZOCK M | ETNA | 02 | 1022 | 03 03 09 | 79004 |
| SPAHN DAVID R | EARLY N | TARENTUM | 02 | 1031 | 03 30 09 | 38529 |
| SPAHR ANNIE K | KELKER S | SUSQNA T | 22 | 2594 | 05 02 09 | 63067 |
| SPAHR AUSTIN F | RHODES E | YORK | 67 | 0053 | 02 20 09 | 23999 |
| SPAHR BOY | FOGEL J | CHMBRSBG | 28 | 1267 | 10 09 09 | 144951 |
| SPAHR EARNEST R | SMITH M | CHARLR | 63 | 1516 | 12 10 09 | 178207 |
| SPAHR GIRL | PITTENTURF | WRNGTN T | 67 | 3519 | 12 15 09 | 186412 |
| SPAHR HATTIE M | MAY M | DOVER T | 67 | 3497 | 07 23 09 | 95398 |
| SPAHR HERMAN C | WINTERSTEIN | PHILA | 51 | 0001 | 03 06 09 | 42518 |
| SPAHR JOHN C | MAJOR C | CHESTER | 23 | 0009 | 05 06 09 | 60161 |
| SPAHR MABEL | SHAFFER L | DERRY T | 22 | 2585 | 12 16 09 | 181406 |
| SPAHR MARGARET E | WILSON L | WSHGTN T | 26 | 2658 | 06 17 09 | 79412 |
| SPAHR MARGARET S | GOODLING R | DOVER | 67 | 1551 | 12 07 09 | 179371 |
| SPAHR MARY A | BUCK M | PGH | 02 | 0002 | 02 19 09 | 56466 |
| SPAHR NETTIE M | SMITH M | DOVER | 67 | 1551 | 03 16 09 | 30400 |
| SPAHR NORA M | MILLER M | RDNG T | 01 | 2007 | 01 15 09 | 3004 |
| SPAHR STILLBORN | WILSON S | SEWKLY | 02 | 1030 | 11 18 09 | 194744 |
| SPAID ETHEL G | HANLEY C | DUNCNSVL | 07 | 0235 | 11 12 09 | 163361 |
| SPAIDE BOY | BOSCO M | HAZLETON | 40 | 0039 | 11 30 09 | 164804 |

| | | | | | | | |
|---|---|---|---|---|---|---|---|
| SPAIDE HOWARD E | STEIN M | NWPRT T | 40 | 2928 | 07 | 11 | 09 | 100073 |
| SPAIDE HOWARD E | BRADLEY M | HAZEL T | 40 | 2944 | 12 | 17 | 09 | 197684 |
| SPAIDE LEA E | RUTH A | DORNC T | 40 | 2924 | 06 | 09 | 09 | 85963 |
| SPAIDE MARGARET C | SMITH M | DORNC T | 40 | 2924 | 05 | 02 | 09 | 85970 |
| SPAIDE STELLA I | JASHLING A | MIFFLN T | 19 | 2502 | 02 | 10 | 09 | 76788 |
| SPAIN BOY | BUMGARDNER | PHILA | 51 | 0001 | 09 | 23 | 09 | 143006 |
| SPAIN CATHERINE | AUSTIN L | SWRTHMR | 23 | 0478 | 04 | 05 | 09 | 69324 |
| SPAIN LEO F | PYNE M | BRADY T | 17 | 2459 | 09 | 24 | 09 | 129658 |
| SPAINER JOHN | SWARTZ J | CHESTER | 23 | 0009 | 04 | 08 | 09 | 44870 |
| SPAINHOUR ANNIE G | SNODDY A | CRL T | 63 | 3430 | 02 | 22 | 09 | 18652 |
| SPAINHOUR LILLIAN | AUBUCHON L | CRL T | 63 | 3430 | 02 | 23 | 09 | 18653 |
| SPAITA COLOGERO | MARLA M | EASTON | 48 | 0036 | 10 | 26 | 09 | 146513 |
| SPAITS KATE | GULKAWATS K | COPLAY | 39 | 1144 | 04 | 30 | 09 | 45169 |
| SPAK HELENA K | SPILMANN S | PGH | 02 | 0002 | 10 | 14 | 09 | 157191 |
| SPAK JOHN | JOSKOVIC S | GERMAN T | 26 | 2662 | 02 | 06 | 09 | 18863 |
| SPAK JOSEPH | SUPAK S | JOHNSTN | 11 | 0040 | 10 | 28 | 09 | 148286 |
| SPAK OLENA | TESKOUSKO A | M PLST T | 65 | 3467 | 06 | 17 | 09 | 81890 |
| SPAK PETER | SKAMONA M | NWPRT T | 40 | 2928 | 04 | 04 | 09 | 205311 |
| SPAKTOR KALMAN | OCHIRETONA | PHILA | 51 | 0001 | 09 | 30 | 09 | 143026 |
| SPALDING ELMER C | DILWORTH C | S BVR T | 04 | 2107 | 11 | 02 | 09 | 163362 |
| SPALDING GIRL | ROTH A | ALTOONA | 07 | 0032 | 07 | 26 | 09 | 92604 |
| SPALDING JAMES | BROBST M | WLKS BRE | 40 | 0051 | 11 | 20 | 09 | 188813 |
| SPALDING LORA | SPALDING H | ERIE | 25 | 0054 | 05 | 23 | 09 | 61731 |
| SPALDING ROY F | SPALDING E | ALTOONA | 07 | 0032 | 11 | 29 | 09 | 160880 |
| SPALK SYLVIA L | WEAVER S | ELGIN | 25 | 0054 | 11 | 17 | 09 | 179697 |
| SPALL MARY | MCANDREW A | CARBONDL | 35 | 0034 | 06 | 14 | 09 | 94798 |
| SPALLA ANTONETTE | CAMBONIA M | MONGHLA | 63 | 0045 | 09 | 21 | 09 | 133431 |
| SPALLA ANTONIO G | SIRAVA C | PHILA | 51 | 0001 | 06 | 24 | 09 | 90568 |
| SPALLA JOSEPH | CAMPAGNA A | MONGHLA | 63 | 0045 | 10 | 24 | 09 | 149711 |
| SPALLETTA CARMILLA E | CONCETTA I | SCRANTON | 35 | 0004 | 09 | 27 | 09 | 136542 |
| SPALLETTA PROSPERO E | BERADIS I | SCRANTON | 35 | 0004 | 09 | 12 | 09 | 136539 |
| SPALLONE BOY | PARNELLI T | HAZLETON | 40 | 0039 | 01 | 12 | 09 | 3815 |
| SPALLONE CONCETTINA | PILIPPINO R | PHILA | 51 | 0001 | 10 | 18 | 09 | 174109 |
| SPALLONE EDWARD | SANNACITA A | ALTOONA | 07 | 0032 | 02 | 12 | 09 | 13376 |
| SPALLONI MICHAEL | DIPPOLATO L | ALTOONA | 07 | 0032 | 09 | 22 | 09 | 127028 |
| SPALLOWN LOUIS | SABONE L | HAZLETON | 40 | 0039 | 12 | 19 | 09 | 181099 |
| SPALONE GIRL | CHARRIS J | HAZLETON | 40 | 0039 | 02 | 13 | 09 | 31979 |
| SPAMER JACKSON F | EDMONSTON A | TRTL CRK | 02 | 0161 | 01 | 24 | 09 | 23018 |
| SPAN ANNA | GRACNAR E | JOHNSTN | 11 | 0040 | 04 | 07 | 09 | 48066 |
| SPAN BEATRICE M | REBULA F | PGH | 02 | 0002 | 09 | 15 | 09 | 140159 |
| SPAN JOHN | LORATA C | CHRTRS T | 63 | 3408 | 10 | 01 | 09 | 162349 |
| SPAN SAMUEL | LORATA C | CHRTRS T | 63 | 3408 | 10 | 01 | 09 | 162348 |
| SPANBAUER DORTHY | SCHULTZ K | ELIZABTH | 02 | 1020 | 08 | 10 | 09 | 112480 |
| SPANCAKE ESTHER V | KIMMEL G | PN GRV T | 54 | 3225 | 10 | 22 | 09 | 152018 |
| SPANCAKE ~~HARRY~~ Fred | WENERICH E | PN GRV T | 54 | 3225 | 05 | 16 | 09 | 67165 |
| SPANCOKE LLOYD S | SNOKE N | N LNDY T | 38 | 2895 | 09 | 16 | 09 | 135775 |
| SPANDANO GUERINO | SPADARO M | PHILA | 51 | 0001 | 07 | 28 | 09 | 198692 |
| SPANFELLNER CHARLES | RANKE M | PHILA | 51 | 0001 | 09 | 23 | 09 | 143012 |
| SPANG AGNES L | SHUCKENGOST | KTNG T | 03 | 2073 | 10 | 23 | 09 | 148372 |
| SPANG BOY | PASCOE M | PARNAS | 65 | 0955 | 07 | 30 | 09 | 101087 |
| SPANG ETHEL N | SCHRECONGOS | VDGFT HS | 65 | 0962 | 06 | 06 | 09 | 86604 |
| SPANG GIRL | SCHANUNY J | DUQUESNE | 02 | 1018 | 04 | 10 | 09 | 45790 |
| SPANG HARVEY H | CUMMINGS C | E BDFD T | 15 | 2416 | 09 | 12 | 09 | 138691 |
| SPANG HAZEL E | BURK E | LIMRCK T | 46 | 3102 | 01 | 19 | 09 | 7489 |



Spangler - Helen E - 145468-09 - A. H. Hoffman - 10-19 PJ -

| | | | | | | | |
|---|---|---|---|---|---|---|---|
| SPANG IRENE C | MCNEIL I | DUQUESNE | 02 | 1018 | 12 | 07 | 09 | 178963 |
| SPANG JOHN | STUMP K | LANCSTR | 36 | 0041 | 03 | 15 | 09 | 32931 |
| SPANG LAURA C | HAUK C | MANOR T | 36 | 2859 | 03 | 06 | 09 | 54911 |
| SPANG WM J | MARTIN E | PHILA | 51 | 0001 | 06 | 18 | 09 | 90450 |
| SPANGENBERG DELBERT E | BUCKINGHAM | LAKE T | 64 | 3451 | 01 | 13 | 09 | 3859 |
| SPANGENBERG DONEVAN | FINN J | HOMER T | 53 | 3188 | 06 | 23 | 09 | 76292 |
| SPANGENBERG EDNA P | BONE K | S CAN T | 64 | 3437 | 05 | 24 | 09 | 63470 |
| SPANGENBERG EDNA M | GLACKENS C | PHILA | 51 | 0001 | 08 | 27 | 09 | 126393 |
| SPANGENBERG ESTHER L | FREY D | BANGOR | 48 | 1414 | 05 | 18 | 09 | 59523 |
| SPANGENBERG FRANCIS R | RITNER B | PHILA | 51 | 0001 | 08 | 29 | 09 | 126430 |
| SPANGENBERG GIRL | PARK F | S BETHLM | 48 | 1421 | 01 | 12 | 09 | 8021 |
| SPANGENBERG JOSEPHINE | ROSE I | FRKSTN T | 66 | 3487 | 01 | 10 | 09 | 6328 |
| SPANGENBERG SAMUEL M | BUCKINGHAM | LAKE T | 64 | 3451 | 01 | 13 | 09 | 3859 |
| SPANGENBERG WALTER F | JENKINS L | BANGOR | 48 | 1414 | 12 | 04 | 09 | 177172 |
| SPANGHOUR HELEN | DANIELS S | SLY RK T | 10 | 2295 | 06 | 20 | 09 | 85878 |
| SPANGLE ELIZABETH | MCCREAM E | PORTG T | 11 | 2316 | 01 | 15 | 09 | 7087 |
| SPANGLER ALPHEUS C | EMMITT E | PHILA | 51 | 0001 | 12 | 03 | 09 | 193837 |
| SPANGLER ARENA C | ERDENBRIDET | YORK | 67 | 0053 | 01 | 23 | 09 | 10028 |
| SPANGLER ARMOND K | SIPE M | N YORK | 67 | 0990 | 08 | 07 | 09 | 117245 |
| SPANGLER ARTHUR M | SMITH E | S LEBN T | 38 | 2901 | 07 | 01 | 09 | 98086 |
| SPANGLER BERTHA G | MILLER C | LYKENS | 22 | 1233 | 07 | 25 | 09 | 98264 |
| SPANGLER BLANCH R | AGNES M | QUEMHG T | 56 | 3271 | 06 | 23 | 09 | 170584 |
| SPANGLER BOY | CONNERS A | HAYS | 02 | 0058 | 05 | 09 | 09 | 87414 |
| SPANGLER BOY | BARTHOT R | CLEARFLD | 17 | 1179 | 05 | 11 | 09 | 60549 |
| SPANGLER BOY | TRESSLER C | SHADE T | 56 | 3270 | 07 | 03 | 09 | 197631 |
| SPANGLER BOY | MONG J | CLAREDN | 62 | 1503 | 01 | 30 | 09 | 15058 |
| SPANGLER BOY | ANDERSON M | HBG | 22 | 0038 | 11 | 22 | 09 | 164672 |
| SPANGLER BREM S | SUMMY F | PENN T | 36 | 2843 | 07 | 11 | 09 | 99643 |
| SPANGLER CHARLES A | KAUFFMAN S | MCHSTR T | 67 | 3526 | 10 | 02 | 09 | 155849 |
| SPANGLER CHARLES F | FISHEL A | PGH | 02 | 0002 | 02 | 20 | 09 | 24792 |
| SPANGLER CHAS | FREIDLINE M | JENNER T | 56 | 3272 | 11 | 28 | 09 | 165013 |
| SPANGLER CLARA M | HOFFMAN M | WSHGTN T | 67 | 3520 | 08 | 21 | 09 | 118601 |
| SPANGLER DONALD K | TRABETH E | WILMORE | 11 | 1136 | 01 | 29 | 09 | 9657 |
| SPANGLER DORA E | GROSS E | W YORK | 67 | 1564 | 03 | 10 | 09 | 39649 |
| SPANGLER DORIS E | REYNOLDS E | OAKLD T | 61 | 3373 | 09 | 09 | 09 | 134999 |
| SPANGLER DOROTHY O | VAUGHN S | MT JOY T | 01 | 2015 | 06 | 22 | 09 | 115314 |
| SPANGLER EDITH M | TREIST K | N LEBN T | 38 | 2899 | 09 | 03 | 09 | 132374 |
| SPANGLER ELENOR E | HOFFMAN A | FOX T | 24 | 2624 | 10 | 19 | 09 | 145468 |
| SPANGLER ELENORA R | SHELLENBERG | YORK | 67 | 0053 | 03 | 20 | 09 | 39817 |
| SPANGLER ELMER E | KEISER E | PHILA | 51 | 0001 | 05 | 30 | 09 | 92039 |
| SPANGLER EMET H | LANDERS M | ELZBTH T | 02 | 2041 | 11 | 21 | 09 | 163765 |
| SPANGLER EMMA E | SNYDER A | LEBANON | 38 | 0042 | 04 | 17 | 09 | 48631 |
| SPANGLER ESTHER | JUDITH M | LANCSTR | 36 | 0041 | 03 | 16 | 09 | 64185 |
| SPANGLER ESTHER M | SOLLENBERGE | GUILFD T | 28 | 2680 | 09 | 30 | 09 | 128927 |
| SPANGLER ETHEL | SPANGLER M | JOHNSTN | 11 | 0040 | 08 | 13 | 09 | 114363 |
| SPANGLER EVELYN | KUNKLE M | YORK | 67 | 0053 | 12 | 19 | 09 | 189764 |
| SPANGLER GIRL | BISHOP M | YORK | 67 | 0053 | 02 | 20 | 09 | 24009 |
| SPANGLER GRACE | PRICE A | PHILA | 51 | 0001 | 09 | 07 | 09 | 142927 |
| SPANGLER HAROLD M | GLESSNER E | SOMERSET | 56 | 1464 | 01 | 23 | 09 | 8641 |
| SPANGLER HARRY E | DOEVEL S | READING | 06 | 0049 | 05 | 19 | 09 | 84423 |
| SPANGLER HARRY J | SINGLEY M | W YORK | 67 | 1564 | 04 | 07 | 09 | 55169 |
| SPANGLER HELLEN I | WEIDNER E | MNLN T | 01 | 2004 | 07 | 04 | 09 | 93663 |
| SPANGLER JACOB R | DEARDORFF C | GUILFD T | 28 | 2680 | 10 | 05 | 09 | 144961 |
| SPANGLER JAMES B | WATT J | MARIETTA | 36 | 1330 | 01 | 02 | 09 | 19573 |

SPANIER, JOSEPH E = SWARTZ, J = CHESTER = 44870 = 3/31

| | | | | | | | |
|---|---|---|---|---|---|---|---|
| SPANGLER JAMES W | WENTZELL A | PHILA | 51 | 0001 | 04 | 23 | 09 | 73976 |
| SPANGLER JOHN D | CROUSE A | MT PLS T | 01 | 2017 | 01 | 07 | 09 | 6442 |
| SPANGLER JOHN O | NEAL J | PHILA | 51 | 0001 | 10 | 09 | 09 | 159971 |
| SPANGLER JOHN W | MYERS C | YORK | 67 | 0053 | 12 | 02 | 09 | 189800 |
| SPANGLER LEWIS | MANGES C | STOYESTN | 56 | 1465 | 03 | 10 | 09 | 53725 |
| SPANGLER LILA E | COSGROVE E | LANCSTR | 36 | 0041 | 08 | 17 | 09 | 114833 |
| SPANGLER MARGARET G | CAST A | CARLISLE | 21 | 1220 | 05 | 27 | 09 | 60447 |
| SPANGLER MARIAN E | WILLIAMS M | CTSQUA | 39 | 0626 | 05 | 18 | 09 | 60746 |
| SPANGLER MARTHA A | WEHLER E | FOX T | 24 | 2624 | 01 | 10 | 09 | 1497 |
| SPANGLER MARTHA | FURMAN A | HUMLSTN | 22 | 1232 | 08 | 25 | 09 | 114245 |
| SPANGLER MINNIE I | WERTZ M | CAMP HL | 21 | 0437 | 03 | 17 | 09 | 30002 |
| SPANGLER NELLIE N | SCHENCK A | HBG | 22 | 0038 | 07 | 02 | 09 | 96759 |
| SPANGLER NELLIE A | SHORT N | DERRY | 65 | 1529 | 10 | 29 | 09 | 145883 |
| SPANGLER PATRICK | GLEESON A | YORK | 67 | 0053 | 03 | 17 | 09 | 39851 |
| SPANGLER PAUL W | WORTZ W | HMLTBN T | 01 | 2008 | 03 | 07 | 09 | 130710 |
| SPANGLER PAULINE M | SMITH B | YORK | 67 | 0053 | 06 | 09 | 09 | 87670 |
| SPANGLER PAULINE E | GRAY E | S LEBN T | 38 | 2901 | 07 | 24 | 09 | 115003 |
| SPANGLER PETER U | GETTEL A | N LEBN T | 38 | 2899 | 01 | 13 | 09 | 4603 |
| SPANGLER RAYMOND | TURNBULL S | JOHNSTN | 11 | 0040 | 07 | 22 | 09 | 97520 |
| SPANGLER RICHARD S | GILBERT C | YORK | 67 | 0053 | 01 | 24 | 09 | 10055 |
| SPANGLER RUSSEL | HARTMAN L | N CNWL T | 38 | 2902 | 04 | 06 | 09 | 48678 |
| SPANGLER RUTH M | BITTNER M | ROCKWOOD | 56 | 1462 | 03 | 14 | 09 | 36598 |
| SPANGLER SAMUEL R | SHOOP A | HBG | 22 | 0038 | 08 | 08 | 09 | 113568 |
| SPANGLER SARAH E | DOUTRICH D | LYKENS | 22 | 1233 | 01 | 04 | 09 | 4663 |
| SPANGLER STILLBORN | GOODLING M | W MCHR T | 67 | 3527 | 04 | 25 | 09 | 55264 |
| SPANGLER STILLBORN | HIMMELBERGE | READING | 06 | 0049 | 12 | 06 | 09 | 185987 |
| SPANGLER SUSAN E | KEISER S | PHILA | 51 | 0001 | 12 | 25 | 09 | 198897 |
| SPANGLER VIOLA M | MARKLEY L | YORK | 67 | 0053 | 01 | 16 | 09 | 10011 |
| SPANGLER WALTER | KLINEFELTER | HELLAM T | 67 | 3522 | 05 | 02 | 09 | 63437 |
| SPANGLER WILLIAM G | SHOOP A | HBG | 22 | 0038 | 08 | 08 | 09 | 113567 |
| SPANGLER WILLIAM J | HOCKENSMITH | GUILFD T | 28 | 2680 | 01 | 03 | 09 | 1803 |
| SPANGLER WILLIAM M | SHOEP A | BUTLER T | 01 | 2001 | 09 | 20 | 09 | 128147 |
| SPANIER ALFONS C | BRAUN C | PHILA | 51 | 0001 | 08 | 04 | 09 | 126442 |
| SPANIER JOHN | SCHITZ P | PHILA | 51 | 0001 | 04 | 05 | 09 | 57611 |
| SPANNUTH BRIGHT A | SPANGLER C | JACKSN T | 38 | 2892 | 08 | 28 | 09 | 116643 |
| SPANO ALBERT | SPANO A | BVR FLS | 04 | 1048 | 10 | 09 | 09 | 144132 |
| SPANO ALLEN | SPANO A | BVR FLS | 04 | 1048 | 10 | 09 | 09 | 144132 |
| SPANO ANNA | PENSEBENE J | MAYFIELD | 35 | 0588 | 04 | 15 | 09 | 209733 |
| SPANO MARY | MONTELO M | LAKE T | 43 | 3040 | 10 | 31 | 09 | 154101 |
| SPANOGLE GEORGE W | HAFNER D | GIRARD | 25 | 2636 | 04 | 11 | 09 | 47356 |
| SPANOGLE WILLIAM A | JONES M | ALTOONA | 07 | 0032 | 06 | 05 | 09 | 76112 |
| SPANOVICH MILKA | MIHAILOVICH | FRANKLIN | 11 | 0308 | 01 | 01 | 09 | 202320 |
| SPAR GEORGE | GRIG A | PLYMTH T | 40 | 2937 | 07 | 27 | 09 | 117978 |
| SPARACINO ANNA | ROMEO L | MONESSEN | 65 | 1535 | 10 | 22 | 09 | 149495 |
| SPARACINO PAULING | SQUATRITO P | MONESSEN | 65 | 1535 | 10 | 29 | 09 | 149494 |
| SPARACIO SIMONE | MINITELLA M | MCH CH T | 13 | 2340 | 10 | 19 | 09 | 149971 |
| SPARADO CARIMINA | CIRIVELLO R | PGH | 02 | 0002 | 10 | 01 | 09 | 157235 |
| SPARANO CARLO | CAPONE A | PGH | 02 | 0002 | 10 | 13 | 09 | 157194 |
| SPARE EDITH | HIGH E | READING | 06 | 0049 | 07 | 04 | 09 | 101379 |
| SPARE ELIZABETH M | BRACKEN E | HEMPFD T | 65 | 3461 | 02 | 04 | 09 | 16691 |
| SPARE HELEN M | STAUFFER E | MTGMRY T | 46 | 3090 | 01 | 03 | 09 | 4612 |
| SPARE HOWARD C | WOLFGANG A | BEAVER T | 33 | 2793 | 08 | 17 | 09 | 120043 |
| SPARE KATIE M | FOX A | L PVDC T | 46 | 3093 | 08 | 29 | 09 | 117095 |
| SPARH GIRL | CUDDY M | CARLISLE | 21 | 1220 | 05 | 14 | 09 | 60449 |

Spatafore, Antonio D-210884 Teresa Cappa, New Castle Law. Co 7-13-09

Spatt, Arnold a. - F. Meth-Olyphant- 1/11- D211553

| | | | | | | |
|---|---|---|---|---|---|---|
| SPARICIO CARMELA | YANNATELLI | MCH CH T | 13 | 2340 | 08 27 09 | 149993 |
| SPARING STILLBORN | JAMISON B | HKRY T | 43 | 3035 | 05 24 09 | 69213 |
| SPARINGTINA MARY | AGUSTINE M | CRL T | 63 | 3430 | 05 20 09 | 65029 |
| SPARK ISAAC | WIKLER B | PHILA | 51 | 0001 | 12 24 09 | 198573 |
| SPARK MARY | BORNNOR L | S MHNG T | 32 | 2768 | 12 27 09 | 184023 |
| SPARK MARY E | JACKSON M | JFRSN T | 02 | 2060 | 09 09 09 | 209633 |
| SPARKENBAUGH CHARLES C | YACHER L | TRTL CRK | 02 | 0161 | 10 02 09 | 154364 |
| SPARKENBROD WALTER | YACKER L | TRTL CRK | 02 | 0161 | 10 02 09 | 154364 |
| SPARKES WILLIAM K | MILLER C | SLTLK T | 26 | 2665 | 03 11 09 | 35586 |
| SPARKS BOY | SNYDER F | MINRL T | 61 | 3366 | 04 29 09 | 51598 |
| SPARKS EDITH M | WARD J | CHESTER | 23 | 0009 | 05 11 09 | 60172 |
| SPARKS ELSIE M | BOWSER M | HOPEWL T | 05 | 2128 | 04 23 09 | 200893 |
| SPARKS ESTER T | LEVEINE M | TARENTUM | 02 | 1031 | 04 10 09 | 53824 |
| SPARKS GIRL | WISE C | PRSDNT T | 61 | 3371 | 04 13 09 | 66623 |
| SPARKS GIRL | CASTEEL G | MONROE T | 05 | 2144 | 08 21 09 | 194447 |
| SPARKS GRACE A | SPARKS G | MEADVL | 20 | 0044 | 01 24 09 | 33888 |
| SPARKS ROBERT E | GOODWORTH A | PGH | 02 | 0002 | 04 14 09 | 56115 |
| SPARKS SARA E | WIEGEL C | BROWNSVL | 26 | 0504 | 09 22 09 | 137414 |
| SPAROS STEPHEN | NOVAK R | S BETHLM | 48 | 1421 | 10 15 09 | 153212 |
| SPARR ELZADA R | BRUMBAUGH I | WDBRY T | 07 | 2200 | 01 05 09 | 9648 |
| SPARR ETHEL | MOORE E | RBSN T | 06 | 2157 | 05 16 09 | 59943 |
| SPARR JAMES | BROWN M | READING | 06 | 0049 | 05 21 09 | 67437 |
| SPARRING ROBERT J | FERRELL G | PHILA | 51 | 0001 | 12 13 09 | 196724 |
| SPARROW ALBERT | MALCHUT K | W MAHY T | 54 | 3230 | 07 03 09 | 102295 |
| SPARTI GUENETA | SKINER A | PHILA | 51 | 0001 | 10 14 09 | 160043 |
| SPARVER MARTHA | FRALEY R | HBG | 22 | 0038 | 02 22 09 | 16951 |
| SPARVIERO TERESA | MERCANTE C | PGH | 02 | 0002 | 01 06 09 | 10281 |
| SPASENTO MARIA R | SANTUGENIE | PHILA | 51 | 0001 | 11 26 09 | 175755 |
| SPASOPE MARY | KLMAN T | DERRY T | 65 | 3458 | 07 01 09 | 95167 |
| SPASSITTO TRESSA | VIVACCIA P | CARBONDL | 35 | 0034 | 08 17 09 | 110858 |
| SPATE WILBUR L | BLOSE C | SLATNGTN | 39 | 1345 | 12 15 09 | 188057 |
| SPATELLA ANGELINA | MASTRANGELO | WSHGTN T | 65 | 3456 | 11 15 09 | 160996 |
| SPATH DOROTHY E | EVANS A | DILLSBG | 67 | 1550 | 11 16 09 | 176265 |
| SPATH EUGENE L | SPATH L | PGH | 02 | 0002 | 02 25 09 | 24771 |
| SPATH GIRL | CAWEGGER A | ERIE | 25 | 0054 | 09 12 09 | FILM ~~130008~~ 142383 |
| SPATH LOUISE E | ORTON L | ELGIN | 25 | 0054 | 08 26 09 | 112398 |
| SPATOLA DOROTHY | OMICHELOTTE | PHILA | 51 | 0001 | 03 11 09 | 58655 |
| SPATOLO TONY | RICETTI M | PHILA | 51 | 0001 | 01 11 09 | 12511 |
| SPATT EDWARD | MYCIKA M | SCRANTON | 35 | 0004 | 11 16 09 | 169856 |
| SPATT GIRL | FROBURG K | E DEER T | 02 | 2056 | 09 01 09 | 137869 |
| SPATTS BOY | FARMAN B | L MAHY T | 49 | 3127 | 05 04 09 | 63516 |
| SPATZ ANNA M | LUDWIG E | HELLAM T | 67 | 3522 | 07 03 09 | 97362 |
| SPATZ CARL W | CHAR E | PHILA | 51 | 0001 | 07 28 09 | 124273 |
| SPATZ GIRL | MILLER F | HEGINS T | 54 | 3240 | 08 23 09 | 120690 |
| SPATZ GIRL | DRETER S | HEGINS T | 54 | 3240 | 03 01 09 | 38442 |
| SPATZ HOWARD C | CONRATE J | TILDEN T | 06 | 2165 | 12 08 09 | 178701 |
| SPATZ STELLA M | DUNKLEBERGE | READING | 06 | 0049 | 10 18 09 | 152228 |
| SPATZER GIRL | ZIMMERMAN H | SHAMOKIN | 49 | 1409 | 06 29 09 | 85252 |
| SPAULDING FLORENCE D | MCLAUGHLIN | PHILA | 51 | 0001 | 06 12 09 | 90610 |
| SPAUNO DOMINIC | PULMAN M | MAYFIELD | 35 | 0588 | 03 16 09 | 34615 |
| SPAVEN GIRL | LOFTIES M | PGH | 02 | 0002 | 12 27 09 | 190700 |
| SPAVEN PAULINE E | LOFTUS M | | | | 12 27 09 | 190700 |
| SPAW GIRL | BROWN F | GREEN T | 28 | 2681 | 10 30 09 | 162243 |
| SPAW LOYD R | MITCHELL E | GRGES T | 26 | 2657 | 03 20 09 | 31250 |

Spears, Irene Elizabeth - 9/24/04 - West. C. - Alice V. Smeltzer - D 212737-09

| | | | | | | | |
|---|---|---|---|---|---|---|---|
| SPAYD ALBERT | ROTH E | L HLBG T | 06 | 2185 | 06 03 09 | | 84399 |
| SPAYD GRACE A | GEIB C | MT JOY T | 36 | 2837 | 10 23 09 | | 146660 |
| SPAYD HARVY | LABE L | W RDNG | 06 | 1600 | 01 10 09 | | 39754 |
| SPAYD HERBERT W | ZUBER C | SPRING T | 06 | 2184 | 05 17 09 | | 67588 |
| SPAYD HOWARD M | STINE M | NWPRT T | 40 | 2928 | 07 15 09 | | 100073 |
| SPAYD JOHN | SIGFRIED S | U MCNG T | 39 | 2912 | 11 19 09 | | 171404 |
| SPAYD LAURA E | REBER A | U TPKN T | 06 | 2153 | 01 06 09 | | 1016 |
| SPAYD SALLIE L | HILL M | ONTLNE T | 06 | 2187 | 07 29 09 | | 121980 |
| SPAYDER ARTHUR W | GRANITZKI E | NANTICK | 40 | 1351 | 01 04 09 | | 6176 |
| SPAYED MARGARET | TAYLOR M | U DRBY T | 23 | 2597 | 12 21 09 | | 179329 |
| SPAZO TONY | SPAZO M | SUMRHL T | 11 | 2320 | 07 28 09 | | 121973 |
| SPDYSTIN ANNIE | HOJSAN M | CARNEGIE | 02 | 1015 | 11 20 09 | | 162084 |
| SPEACHT EDWARD | HYDE K | POTTSVL | 54 | 1444 | 08 02 09 | | 117715 |
| SPEACHT ELWOOD Y | YEAKEL L | CRESSONA | 54 | 0785 | 10 17 09 | | 145665 |
| SPEACHT LILLIAN T | SPEACHT E | ALTOONA | 07 | 0032 | 04 22 09 | | 43523 |
| SPEAK GEORGE | MANLEY S | PHILA | 51 | 0001 | 06 01 09 | | 123658 |
| SPEAKER THEO L | STURGIS M | CONSHCKN | 46 | 1393 | 06 07 09 | | 78029 |
| SPEAKER WILBERT A | HESS D | LUMBER T | 12 | 2333 | 06 24 09 | | 96055 |
| SPEAKMAN ARTHUR A | FAY M | PHILA | 51 | 0001 | 05 19 09 | | 92042 |
| SPEAKMAN BOY | PRIDE R | PHILA | 51 | 0001 | 03 09 09 | | 42509 |
| SPEAKMAN DOROTHY | KNOX V | PHILA | 51 | 0001 | 06 25 09 | | 90582 |
| SPEAKMAN EDWIN A | DANIELS S | LYKENS T | 22 | 2579 | 08 14 09 | | 113510 |
| SPEAKMAN GEORGE W | LANDON A | PGH | 02 | 0002 | 09 02 09 | | 140241 |
| SPEAKMAN GRACE A | HARRY L | W CHSTR | 15 | 1165 | 01 05 09 | | 9694 |
| SPEAKMAN HELEN E | SMITH S | PHILA | 51 | 0001 | 08 31 09 | | 140951 |
| SPEAKMAN JOSEPH C | KOETHEN L | PGH | 02 | 0002 | 11 30 09 | | 197294 |
| SPEAKMAN MARIA | GIBSON E | PHILA | 51 | 0001 | 06 13 09 | | 90581 |
| SPEAKMAN MARION H | ANTHONY F | W GROVE | 15 | 1166 | 08 12 09 | | 121782 |
| SPEAKMAN MINERVA E | PYLE A | W GROVE | 15 | 1166 | 10 10 09 | | 155658 |
| SPEAKS GIRL | SPEAKS E | PGH | 02 | 0002 | 01 27 09 | | 10901 |
| SPEAL GEORGE | SPEAL S | PHILA | 51 | 0001 | 01 18 09 | | 12033 |
| SPEALBANER MARY | MILD F | PGH | 02 | 0002 | 10 13 09 | | 157172 |
| SPEALER FRANK | LALASPOLY M | THROOP | 35 | 0593 | 01 12 09 | | 23066 |
| SPEALLER HAROLD | MAGEE S | PHILA | 51 | 0001 | 03 07 09 | | 42423 |
| SPEALMAN BOY | STILLWAGON | MASONTN | 26 | 1262 | 09 27 09 | | 133523 |
| SPEAR ALLEN J | ELLINGER M | PHILA | 51 | 0001 | 01 28 09 | | 12955 |
| SPEAR BENJAMIN | UNTERBERG R | PHILA | 51 | 0001 | 03 01 09 | | 42527 |
| SPEAR BESSIE | HASTINGS M | PHILA | 51 | 0001 | 01 21 09 | | 13140 |
| SPEAR BOY | MORAN H | OIL CITY | 61 | 0047 | 11 02 09 | | 194503 |
| SPEAR ELEANOR | CURLEY M | PHILA | 51 | 0001 | 02 09 09 | | 26656 |
| SPEAR ELEANOR | YOUNG D | WLKS BRE | 40 | 0051 | 02 19 09 | | 23205 |
| SPEAR ESTHER M | ASHBAUGH E | DERRY | 65 | 1529 | 01 29 09 | | 2312 |
| SPEAR GIRL | CAPLAN A | DUBOIS | 17 | 1182 | 01 31 09 | | 2418 |
| SPEAR LOYD S | MILLER A | BUTLER | 10 | 1109 | 10 20 09 | | 143956 |
| SPEAR NELLIE | SMALL S | PHILA | 51 | 0001 | 12 14 09 | | 208198 |
| SPEAR WILLIAM | SKRTICH M | ETNA | 02 | 0133 | 08 18 09 | | 207066 |
| SPEARING CHESTER | HIMES A | BRDTP T | 05 | 2127 | 12 03 09 | | 181521 |
| SPEARING GERTRUDE | CLEVENGER E | BRSTL T | 09 | 2240 | 02 16 09 | | 14076 |
| SPEARING HARRY W | DUFFY E | PHILA | 51 | 0001 | 03 04 09 | | 42503 |
| SPEARING SAMUEL B | MYERS E | GALITZN | 11 | 1131 | 02 14 09 | | 16788 |
| SPEARLEY MARY L | CARSON C | BENNER T | 14 | 2348 | 05 01 09 | | 60018 |
| SPEARLMI HENRY | BARRY H | PGH | 02 | 0002 | 12 11 09 | | 190747 |
| SPEARS GIRL | HOWARD M | PHILA | 51 | 0001 | 10 23 09 | | 160048 |
| SPEARY ETHEL L | SMITH A | W BRWICK | 19 | 0417 | 12 02 09 | | 189500 |

| | | | | | | | |
|---|---|---|---|---|---|---|---|
| SPEARY RUTH | THOMAS M | PLYMTH T | 40 | 2937 | 05 12 09 | | 66946 |
| SPEARY WILBER C | SMITH B | DVDSN T | 57 | 3292 | 03 08 09 | | 33287 |
| SPEASE EMMA M | BARRICK E | WHTFLD T | 50 | 3158 | 12 01 09 | | 179406 |
| SPEASE MELVIN O | KEIBACH K | PERRY T | 06 | 2167 | 10 27 09 | | 148189 |
| SPEC MARTIN F | ZAVODNIK A | AMBRIDGE | 04 | 0067 | 06 30 09 | | 207203 |
| SPEC MIKE | CORAN J | AMBRIDGE | 04 | 0067 | 06 03 09 | | 76448 |
| SPECHAR ELIZABETH | ZIBART J | PGH | 02 | 0002 | 11 01 09 | | 173298 |
| SPECHER GARNET L | LEASURE M | HRSN TP | 02 | 2058 | 04 09 09 | | 53851 |
| SPECHOLT JOSEPH | TYLE M | MANOR T | 03 | 2072 | 05 08 09 | | 63937 |
| SPECHT BERTHA C | GEBFRACH F | PHILA | 51 | 0001 | 09 01 09 | | 143073 |
| SPECHT ELLEN M | HAGERTY C | YOUNG T | 33 | 2787 | 01 20 09 | | 20415 |
| SPECHT FRANCES | SUMNER I | S SHARON | 43 | 0362 | 12 14 09 | | 187379 |
| SPECHT HOWARD | FEGLEY A | CLBKDL T | 06 | 2159 | 06 08 09 | | 93641 |
| SPECHT JOHN | MAST C | SLSBRY T | 39 | 2914 | 06 06 09 | | 76051 |
| SPECHT JOSEPH A | BURKE M | PHILA | 51 | 0001 | 12 19 09 | | 193793 |
| SPECHT JOSEPHINE M | MAUGER R | READING | 06 | 0049 | 11 15 09 | | 169117 |
| SPECHT KARL H | BERNHART M | SHARPSBG | 02 | 1580 | 02 11 09 | | 21959 |
| SPECHT MARGARET M | WOLFORD M | MILTON | 49 | 1406 | 05 17 09 | | 65652 |
| SPECHT MINA M | BOLLENBACHE | PGH | 02 | 0002 | 03 01 09 | | 40779 |
| SPECHT MORRISON W | STOVER B | MILTON | 49 | 1406 | 01 01 09 | | 5924 |
| SPECHT PAUL A | ANKENY L | QUEMHG T | 56 | 3271 | 08 27 09 | | 205955 |
| SPECHT PEARL A | ADAIR C | BROWN T | 44 | 3051 | 10 14 09 | | 167266 |
| SPECHT RAYMOND O | GLANCE S | | 13 | 3227 | 05 09 09 | | 62285 |
| SPECHT RUTH M | LUKE M | N EAST | 25 | 2639 | 11 01 09 | | 168119 |
| SPECHT WALTER L | GAUS M | MILTON | 49 | 1406 | 08 31 09 | | 133865 |
| SPECK AGNES C | SINGLEY C | DERRY T | 44 | 3043 | 03 02 09 | | 33087 |
| SPECK ANNIE | PILER S | ZERBE T | 49 | 3134 | 12 14 09 | | 188550 |
| SPECK CONRAD E | KUHN C | CARLISLE | 21 | 1220 | 02 28 09 | | 29240 |
| SPECK EDWARD D | FOLLMER L | DELAWR T | 49 | 3125 | 02 09 09 | | 39366 |
| SPECK FRANK L | LYNN M | CARLISLE | 21 | 1220 | 08 24 09 | | 128839 |
| SPECK GIRL | ROWINE B | COALMT | 31 | 1282 | 07 09 09 | | 94730 |
| SPECK GIRL | BOBAR M | PHOENXVL | 15 | 1163 | 03 18 09 | | 35891 |
| SPECK JOHN W | FIRESTONE E | FRKLNTN | 67 | 0980 | 04 17 09 | | 62565 |
| SPECK LACEA | HAWN M | BRADY T | 31 | 2741 | 07 23 09 | | 99409 |
| SPECK LILIAN M | GREENWALT A | MARYSVL | 50 | 1427 | 04 24 09 | | 50152 |
| SPECK MIRIAM C | SMOYER C | SUSQNA T | 22 | 2594 | 12 01 09 | | 181042 |
| SPECK NECHIE | BROIMBERG A | PHILA | 51 | 0001 | 02 05 09 | | 26744 |
| SPECKATER HELEN M | SCHNEIDER M | PHILA | 51 | 0001 | 02 06 09 | | 26608 |
| SPECKER ~~PAGER~~ Joseph | COHEN B | PHILA | 51 | 0001 | 08 23 09 | | 140925 |
| SPECTER BINA | BAZAAR D | PHILA | 51 | 0001 | 01 14 09 | | 12753 |
| SPECTER FRANK | SPECTER R | PGH | 02 | 0002 | 01 22 09 | | 202498 |
| SPECTOR ABRAAM | SACOLONSKY | PHILA | 51 | 0001 | 04 02 09 | | 57539 |
| SPECTOR ABRAHAM | POSTROF R | PHILA | 51 | 0001 | 05 29 09 | | 92005 |
| SPECTOR ABRAHAM | GLICKMAN R | PHILA | 51 | 0001 | 02 20 09 | | 26602 |
| SPECTOR CILIA | JACOBSON R | PHILA | 51 | 0001 | 06 02 09 | | 90550 |
| SPECTOR DAVID | PEARLSTEIN | MT CARML | 49 | 1407 | 12 24 09 | | 183131 |
| SPECTOR DOROTHY | GOLDSTEIN S | PHILA | 51 | 0001 | 09 10 09 | | 200661 |
| SPECTOR EDITH | TELLER L | PHILA | 51 | 0001 | 11 20 09 | | 175825 |
| SPECTOR GIRL | MCDADE M | PHILA | 51 | 0001 | 03 02 09 | | 42464 |
| SPECTOR HARRY | SHAFFER R | PHILA | 51 | 0001 | 12 15 09 | | 196764 |
| SPECTOR HYMAN | GOLDSTEN S | PHILA | 51 | 0001 | 01 15 09 | | 199510 |
| SPECTOR PEARL | JACOBSON N | PHILA | 51 | 0001 | 03 25 09 | | 58704 |
| SPECTOR SIDNEY W | EBY M | PHILA | 51 | 0001 | 12 12 09 | | 193766 |
| SPECTOR THEODORE A | BOWLES C | PHILA | 51 | 0001 | 04 21 09 | | 74078 |

Speer John Burton D-212283 N. Seven-Venango
11/2/09

Jessie Speer- 7/5-H Coyle- Pgh- 106079-09

| | | | | | | | |
|---|---|---|---|---|---|---|---|
| SPEDATIT GIRL | MACORTZ E | PHILA | 51 | 0001 | 11 | 27 | 09 | 175720 |
| SPEDDEN GIRL | DOWMAN G | MRCS HK | 23 | 0470 | 04 | 14 | 09 | 65823 |
| SPEECE ~~BOY~~ VES J. | STRICKLER C | HDLBG T LEBANON CO. | 38 | 2894 | 06 | 01 | 09 | 82708 |
| SPEECE BOY | MUTZABAUGH | ALTOONA | 07 | 0032 | 03 | 12 | 09 | 27851 |
| SPEECE BOY | SCHAFFER E | LANCSTR | 36 | 0041 | 08 | 14 | 09 | 114863 |
| SPEECE ETHEL M | FEASER G | SUSQNA T | 22 | 2594 | 03 | 28 | 09 | 31780 |
| SPEECE ETHEL M | REESER G | SUSQNA T | 22 | 2594 | 03 | 28 | 09 | 31780 |
| SPEECE GEORGE A | SHEAFFER M | DELWR T | 34 | 2806 | 10 | 06 | 09 | 154633 |
| SPEECE GEORGE A | LYTER A | DAUPHIN | 22 | 1228 | 10 | 03 | 09 | 146239 |
| SPEECE WILLIAM L | MCKERNAN G | WLKS BRE | 40 | 0051 | 03 | 01 | 09 | 38804 |
| SPEECHE VERA A | PICKETT V | PHILA | 51 | 0001 | 04 | 03 | 09 | 57515 |
| SPEED ALLEN | SPEED L | S BETHLM | 48 | 1421 | 09 | 04 | 09 | 136746 |
| SPEED ELIZABETH G | GRIMES L | PARKESBG | 15 | 1162 | 04 | 20 | 09 | 51750 |
| SPEED MABEL A | SLOAN M | DARBY | 23 | 1237 | 06 | 03 | 09 | 78584 |
| SPEEDY ARTHUR M | STOY C | WAYNESBG | 30 | 1277 | 08 | 24 | 09 | 121860 |
| SPEEDY EVELYN G | FAIRLEY O | NO BRDCK | 02 | 0149 | 01 | 14 | 09 | 6034 |
| SPEEDY HUGH M | PROSSER A | NO BRDCK | 02 | 0149 | 04 | 19 | 09 | 50573 |
| SPEELBERG HERMAN | TUTER M | PHILA | 51 | 0001 | 08 | 11 | 09 | 126483 |
| SPEELHOFFER RODELPH | SPEELHOFFER | AMBLER | 46 | 1391 | 05 | 17 | 09 | 176773 |
| SPEELHOFFER WARREN | WHITE M | WHTMSH T | 46 | 3080 | 12 | 30 | 09 | 178566 |
| SPEELMAN ELMER J | MILLER B | M PLST T | 65 | 3467 | 09 | 28 | 09 | 133020 |
| SPEELMAN EMMA E | NEDROW R | BLSKN T | 26 | 2653 | 06 | 18 | 09 | 77410 |
| SPEELMAN GEORGE W | RHIVER S | HBG | 22 | 0038 | 04 | 19 | 09 | 96874 |
| SPEELMAN HARRY | BUSH J | MNALN T | 26 | 2669 | 03 | 19 | 09 | 38287 |
| SPEER BOY | FERGUSON A | PGH | 02 | 0002 | 09 | 07 | 09 | 140197 |
| SPEER BOY | TRONE S | ALLENTN | 39 | 0031 | 09 | 27 | 09 | 126935 |
| SPEER FRANCIS D | DAVIS E | PHILA | 51 | 0001 | 03 | 05 | 09 | 42506 |
| SPEER GERTRUDE | SALSBURG E | PHILA | 51 | 0001 | 05 | 28 | 09 | 123515 |
| SPEER GIRL | BURNS M | PGH | 02 | 0002 | 05 | 22 | 09 | 71168 |
| SPEER GIRL | SHREFLER M | S FAYT T | 02 | 2047 | 11 | 02 | 09 | 168244 |
| SPEER JOHN L | DICK H | PGH | 02 | 0002 | 11 | 04 | 09 | 197281 |
| SPEER JOHN L | FISHER C | LEETSDL | 02 | 1044 | 11 | 04 | 09 | 166264 |
| SPEER KENNETH W | BORTZ B | APOLLO | 03 | 1584 | 09 | 21 | 09 | 127375 |
| SPEER LAWRENCE S | COOK H | PGH | 02 | 0002 | 03 | 22 | 09 | 40688 |
| SPEER LYDIA M | BEDDO N | UNION T | 14 | 3545 | 05 | 27 | 09 | 69796 |
| SPEER MARTHA M | SCHWARTZ M | SPR GDN | 02 | 0158 | 01 | 09 | 09 | 8399 |
| SPEER MARY E | OROARK A | S FAYT T | 02 | 2047 | 11 | 27 | 09 | 168247 |
| SPEER MARY E | RIDDLE B | STW T | 02 | 2044 | 07 | 17 | 09 | 115646 |
| SPEER MILDRED E | LANGE B | ROSTVR T | 65 | 3466 | 11 | 19 | 09 | 183307 |
| SPEER NANNIE C | SHANAR N | HOVEY T | 03 | 2079 | 08 | 15 | 09 | 118051 |
| SPEER REED | HUNTER A | CRAFTON | 02 | 1017 | 02 | 07 | 09 | 15185 |
| SPEERS JOHN H | BLACK S | L MERN T | 46 | 3111 | 09 | 23 | 09 | 132559 |
| SPEESE CHAS L | DOUGHERTY N | PHILA | 51 | 0001 | 03 | 31 | 09 | 58666 |
| SPEESE WILLIAM H | FLORA E | HBG | 22 | 0038 | 06 | 25 | 09 | 79935 |
| SPEGLEMEYER REBECCA K | RAGER M | DECTR T | 44 | 3042 | 07 | 22 | 09 | 98127 |
| SPEHALSKIE GIRL | PUTNISKA A | DUBOIS | 17 | 1182 | 01 | 29 | 09 | 2405 |
| SPEHAR GEORGE | DOMITROVIC | FRKSTN T | 07 | 2191 | 04 | 08 | 09 | 206256 |
| SPEHAR JOSEPH | TOMEITZ M | SANDY T | 17 | 2458 | 03 | 03 | 09 | 30113 |
| SPEHR MARY | MORAVITZ H | READING | 06 | 0049 | 07 | 23 | 09 | 101418 |
| SPEICE GEORGE S | REED C | PATTON | 11 | 1133 | 11 | 27 | 09 | 169074 |
| SPEICE THELMA G | STROBEL M | GIRARDVL | 54 | 0788 | 07 | 29 | 09 | 96477 |
| SPEICHER ARTHUR J | SIERINGER C | ST CLAIR | 02 | 1602 | 08 | 03 | 09 | 119740 |
| SPEICHER BERTHA C | STOUFFER M | NW BLTMR | 56 | 0821 | 05 | 14 | 09 | 206569 |
| SPEICHER CHARLES | HOFFMANN M | ST CLAIR | 02 | 1602 | 06 | 28 | 09 | 85925 |

Speicher, Chas. Homer D-210844 Ellen M. Lehman Somerset Co 7-16-09

| | | | | | | | |
|---|---|---|---|---|---|---|---|
| SPEICHER CHRISTIAN | PHLERSHEIM | U LCK T | 36 | 2866 | 04 | 29 | 09 | 59786 |
| SPEICHER ELIZABETH | SCHLOTY B | BLDWN T | 02 | 2062 | 07 | 24 | 09 | 93929 |
| SPEICHER HAROLD W | ENFIELD A | SOMRST T | 56 | 3277 | 08 | 04 | 09 | 119473 |
| SPEICHER MILDRED A | SCHIEFLER A | PLYMTH T | 40 | 2937 | 10 | 30 | 09 | 151542 |
| SPEICHER REGINA A | RANCH C | PGH | 02 | 0002 | 12 | 07 | 09 | 198624 |
| SPEICHER WILLIAM F | LEIGHINER M | DERRY | 65 | 1529 | 07 | 23 | 09 | 95147 |
| SPEIDEL CAROLINE | KOERBER L | MCKEESPT | 02 | 0021 | 03 | 30 | 09 | 33425 |
| SPEIDEL MADELINE | KERBER C | MCKEESPT | 02 | 0021 | 03 | 30 | 09 | 33425 |
| SPEIER NORMAN J | BAUM C | PHILA | 51 | 0001 | 03 | 10 | 09 | 58656 |
| SPEIGEL HELEN | NEWMAN E | SCRANTON | 35 | 0004 | 01 | 28 | 09 | 7895 |
| SPEIGHT STILLBORN | KNOX E | PLYMOUTH | 40 | 1354 | 11 | 04 | 09 | 168604 |
| SPEIKER JUNE S | MALKERS E | PGH | 02 | 0002 | 06 | 13 | 09 | 155988 |
| SPEILMAN ELMER J | MILLER B | M PLST T | 65 | 3467 | 09 | 28 | 09 | 133020 |
| SPEINGFIELD ALBINA | HUNTER H | PHILA | 51 | 0001 | 05 | 03 | 09 | 75637 |
| SPEISER MARY T | KELLY M | PHILA | 51 | 0001 | 10 | 19 | 09 | 196092 |
| SPEIVAK AMELIA | SPEIVAK A | NWPRT T | 40 | 2928 | 11 | 12 | 09 | 167760 |
| SPEIZER SELMA | GLUCK L | TISRTZOV | 43 | 0362 | 06 | 20 | 09 | 85582 |
| SPEJELLETE JOHN | HANTOCCI A | SUSQNA T | 11 | 2304 | 07 | 03 | 09 | 93806 |
| SPEK MARY F | SUKADOBNIK | SNWDN T | 02 | 2028 | 05 | 20 | 09 | 59884 |
| SPEKTER ETEL | GUTTMAN A | PHILA | 51 | 0001 | 03 | 02 | 09 | 58686 |
| SPEKTER ISRAEL | SALATAR E | PHILA | 51 | 0001 | 07 | 18 | 09 | 124299 |
| SPEKUNY SAME | SIROKY F | PGH | 02 | 0002 | 12 | 14 | 09 | 190738 |
| SPELBERG GIRL | NEEDOF I | PHILA | 51 | 0001 | 08 | 13 | 09 | 126432 |
| SPELKER STILLBORN | MCINTYRE G | ROBNSN T | 02 | 2036 | 08 | 26 | 09 | 110981 |
| SPELL ALBERT | MAROSE M | ELZBTH T | 02 | 2041 | 09 | 15 | 09 | 130153 |
| SPELLANE FRANCIS C | RAGAN E | PHILA | 51 | 0001 | 08 | 22 | 09 | 140963 |
| SPELLAR ANDY | MEERHOOVT M | DERRY T | 65 | 3458 | 10 | 03 | 09 | 145893 |
| SPELLENBERGER GIRL | SALTER L | BENZGR T | 24 | 2619 | 03 | 04 | 09 | 37466 |
| SPELLER ALBERT | GROVES E | PHILA | 51 | 0001 | 07 | 30 | 09 | 123904 |
| SPELLER ESTELLA S | SPELLER E | PHILA | 51 | 0001 | 08 | 23 | 09 | 126353 |
| SPELLER FRANK N | HUGHES R | PGH | 02 | 0002 | 08 | 21 | 09 | 156297 |
| SPELLER GIRL | BAINES L | PHILA | 51 | 0001 | 11 | 27 | 09 | 175807 |
| SPELLER JOHN | OUTLAW S | PHILA | 51 | 0001 | 04 | 13 | 09 | 57532 |
| SPELLER WM P | BARNES F | PHILA | 51 | 0001 | 06 | 24 | 09 | 90456 |
| SPELLIER JENNIE | NORDMAN A | PHILA | 51 | 0001 | 10 | 16 | 09 | 159984 |
| SPELLMAN JAMES E | WARD RY | FRANKLIN | 61 | 0037 | 12 | 21 | 09 | 180305 |
| SPELLITO EMMET H | LEWIS E | CSWGO T | 20 | 2551 | 03 | 13 | 09 | 38781 |
| SPELLMAN HARRY | ROWAN M | PGH | 02 | 0002 | 05 | 17 | 09 | 71892 |
| SPELLMAN MARY | DUGAN M | NWPRT T | 40 | 2928 | 11 | 13 | 09 | 167762 |
| SPELLMON ANNIE | POLRSTEIN B | PHILA | 51 | 0001 | 03 | 15 | 09 | 58720 |
| SPELNITZKI PETER | LOZNA A | PGH | 02 | 0002 | 06 | 07 | 09 | 88555 |
| SPELON LUSIA | PERAFIS A | HEMPFD T | 65 | 3461 | 02 | 13 | 09 | 31427 |
| SPENCE ABRAHAM | DEPUTY I | CHESTER | 23 | 0009 | 07 | 29 | 09 | 110805 |
| SPENCE AGNES O | EVERHART J | MT PLSNT | 65 | 1536 | 08 | 15 | 09 | 115913 |
| SPENCE EMILY G | STARR G | RYBRN T | 03 | 2075 | 08 | 27 | 09 | 114573 |
| SPENCE EVA M | SHAWL M | JFRSN T | 02 | 2060 | 02 | 25 | 09 | 16086 |
| SPENCE FRANCES R | GRUBB E | DONORA | 63 | 0958 | 04 | 09 | 09 | 61510 |
| SPENCE FREDRICK W | RINEMON B | GROVE CY | 43 | 1375 | 11 | 15 | 09 | 164502 |
| SPENCE GIRL | DAVIS R | JFRSN T | 26 | 2648 | 09 | 22 | 09 | 161934 |
| SPENCE GIRL | WORRELL A | LANCSTR | 36 | 0041 | 10 | 16 | 09 | 165879 |
| SPENCE JOHN | MILLER M | PHILA | 51 | 0001 | 02 | 07 | 09 | 72464 |
| SPENCE JOHN | RINDER J | OIL CITY | 61 | 0047 | 01 | 07 | 09 | 6593 |
| SPENCE KATHERINE M | KELLY K | UPLAND | 23 | 0479 | 11 | 10 | 09 | 188591 |
| SPENCE KENNETH L | HIDINGER N | HEATH T | 33 | 2781 | 10 | 12 | 09 | 177344 |

Spencer, Dorothy Ann D-209854 Susan Maria Cornish Bradford Co 8-17

| | | | | | | | | |
|---|---|---|---|---|---|---|---|---|
| SPENCE LEURETTA G | WHITE E | COLUMBIA | 36 | 1326 | 02 | 04 | 09 | 15003 |
| SPENCE LOIS M | WOOD H | ALGHNY T | 61 | 3363 | 12 | 02 | 09 | 185762 |
| SPENCE MARGARET | PHIFER B | NORRISTN | 46 | 1399 | 04 | 05 | 09 | 50642 |
| SPENCE MARGARET A | BLUCKHAM I | S FORK | 11 | 1135 | 04 | 07 | 09 | 53424 |
| SPENCE MARY E | ERNELICH R | STOCKDL | 63 | 0914 | 01 | 02 | 09 | 8871 |
| SPENCE MILDRED E | PARMER E | COLUMBIA | 36 | 1326 | 02 | 19 | 09 | 15015 |
| SPENCE RUTH | POOLE P | MEYERSDL | 56 | 1460 | 12 | 25 | 09 | 183833 |
| SPENCE STILLBORN | MOUNTAIN M | UNION T | 63 | 3432 | 11 | 18 | 09 | 166801 |
| SPENCE WILBUR C | PARKER L | PHILA | 51 | 0001 | 03 | 15 | 09 | 58721 |
| SPENCE WILLIAM A | MCCARTER T | E FWFD T | 15 | 2375 | 01 | 16 | 09 | 1332 |
| SPENCE WILLIAM C | CRAVEN L | WSHGTN T | 32 | 2861 | 07 | 07 | 09 | 119858 |
| SPENCE WINFIELD | HIDINGER N | HEATH T | 33 | 2781 | 10 | 12 | 09 | 177344 |
| SPENCER ALBERT | BLOOM V | E MHNG T | 32 | 2767 | 01 | 19 | 09 | 19159 |
| SPENCER ALICE C | CONROY A | MT PLS T | 64 | 3446 | 05 | 24 | 09 | 70826 |
| SPENCER ALVIN S | ROBBINS H | DELMAR T | 59 | 3337 | 02 | 14 | 09 | 70817 |
| SPENCER ANNA E | LEES S | KNT SQR | 15 | 1159 | 05 | 21 | 09 | 114647 |
| SPENCER ANNIE M | FRYE M | MANOR T | 03 | 2072 | 08 | 19 | 09 | 114562 |
| SPENCER ARTHUR E | EWING V | PENN T | 15 | 2419 | 10 | 03 | 09 | 155665 |
| SPENCER BARBARA G | HECKEMAN E | MANOR T | 03 | 2072 | 05 | 07 | 09 | 63936 |
| SPENCER BERNICE | COLE B | PHILA | 51 | 0001 | 02 | 10 | 09 | 25344 |
| SPENCER BOY | SECOR A | SCRANTON | 35 | 0004 | 05 | 30 | 09 | 68088 |
| SPENCER BOY | FULLER E | KNGSTN T | 40 | 2927 | 07 | 09 | 09 | 98506 |
| SPENCER BOY | JACKSON L | AVOCA | 40 | 0635 | 08 | 13 | 09 | 127224 |
| SPENCER BOY | SPENCER E | BRISTOL | 09 | 1099 | 11 | 21 | 09 | 161626 |
| SPENCER BOY | BURKHOLDER | GULICH T | 17 | 2464 | 07 | 21 | 09 | 113916 |
| SPENCER BOY | MCELDOWNEY | WASHNGTN | 63 | 1520 | 12 | 26 | 09 | 194908 |
| SPENCER BUSTER J | KNAPP E | SPRINGBR | 20 | 1216 | 05 | 07 | 09 | 69159 |
| SPENCER CALVIN C | CLEMO M | MT PLS T | 64 | 3446 | 10 | 18 | 09 | 155295 |
| SPENCER CATHERINE | GRIESING C | HAZLETON | 40 | 0039 | 07 | 16 | 09 | 96989 |
| SPENCER CATHERINE M | ERWIN R | FALLS T | 09 | 2248 | 10 | 01 | 09 | 150269 |
| SPENCER CLARA M | NAYLIN E | PENN T | 17 | 2461 | 02 | 10 | 09 | 16781 |
| SPENCER CYRIL E | KING M | PENN T | 17 | 2461 | 11 | 23 | 09 | 164561 |
| SPENCER DARRELL | WOOD M | GENSE T | 53 | 3205 | 02 | 24 | 09 | 16909 |
| SPENCER DONALD K | BOSTLE E | L MERN T | 46 | 3111 | 11 | 25 | 09 | 182671 |
| SPENCER DOROTHEA A | LAUNCHUTE L | PHILA | 51 | 0001 | 11 | 06 | 09 | 175851 |
| SPENCER EARNEST | MONEY A | PGH | 02 | 0002 | 10 | 09 | 09 | 157213 |
| SPENCER ELIZABETH | SCULLTHROPE | SHNGO T | 43 | 3041 | 08 | 31 | 09 | 121752 |
| SPENCER ELLA A | ROBINSON E | PHILA | 51 | 0001 | 01 | 30 | 09 | 27464 |
| SPENCER ESTHER | MOODY V | PHILA | 51 | 0001 | 07 | 16 | 09 | 124080 |
| SPENCER EUGENE C | LONG E | CRESSON | 11 | 1591 | 10 | 20 | 09 | 208774 |
| SPENCER FRED | LEAR E | CONMGH T | 56 | 3262 | 03 | 25 | 09 | 44305 |
| SPENCER GEORGE H | SUTTMILLER | JOHNSTN | 11 | 0040 | 01 | 11 | 09 | 4118 |
| SPENCER GIRL | GRAUL A | PHILA | 51 | 0001 | 07 | 04 | 09 | 157497 |
| SPENCER GIRL | COUNT L | DORNCTN | 40 | 0638 | 01 | 17 | 09 | 30357 |
| SPENCER GLADYS E | DAVENPORT L | SPRINGBR | 20 | 1216 | 02 | 27 | 09 | 22460 |
| SPENCER HAROLD F | SPENCER M | BANKS T | 32 | 2760 | 12 | 03 | 09 | 180800 |
| SPENCER HAROLD L | BUHLER H | PHILA | 51 | 0001 | 11 | 27 | 09 | 191818 |
| SPENCER HAROLD L | CLOUSER I | RBSN T | 06 | 2157 | 01 | 05 | 09 | 997 |
| SPENCER HELEN M | WEBSTER E | NW LDN T | 15 | 2396 | 08 | 24 | 09 | 117590 |
| SPENCER HELLEN H | JONES A | PGH | 02 | 0002 | 07 | 30 | 09 | 156203 |
| SPENCER HELLEN M | FOX M | DRIFTWD | 12 | 1137 | 07 | 03 | 09 | 95394 |
| SPENCER HERBERT | SPENCER C | CANTON T | 08 | 2208 | 08 | 08 | 09 | 111700 |
| SPENCER HORACE E | STRONG A | FRNKLN T | 08 | 2216 | 02 | 19 | 09 | 19033 |
| SPENCER IMOGENE | WALLACE J | WLKNSBG | 02 | 1035 | 02 | 21 | 09 | 23342 |

| | | | | | | | |
|---|---|---|---|---|---|---|---|
| SPENCER JAMES H | WILLIAMS M | CLMBS T | 62 | 3379 | 06 29 09 | | 94839 |
| SPENCER JAMES W | MARIARITY C | BENEZT T | 24 | 2621 | 07 23 09 | | 121770 |
| SPENCER JOHN E | WILEY M | PENN T | 17 | 2461 | 05 28 09 | | 62723 |
| SPENCER JOHN F | FULTON F | EDDYSTN | 23 | 0467 | 09 17 09 | | 130387 |
| SPENCER JOSEPH | WILKINSON A | PHILA | 51 | 0001 | 10 08 09 | | 160000 |
| SPENCER LAIRD | SPENCER M | CANOE T | 32 | 2761 | 08 10 09 | | 113324 |
| SPENCER LAURA E | ROUGHT A | NCHLSN T | 66 | 3483 | 01 12 09 | | 6262 |
| SPENCER LAURA J | BOYDEN E | WELLSBR | 59 | 1489 | 08 12 09 | | 121376 |
| SPENCER LEONA L | BURDIC L | SHARON T | 53 | 3202 | 04 10 09 | | 53596 |
| SPENCER LEONORA H | SEVERT A | PHILA | 51 | 0001 | 04 26 09 | | 74058 |
| SPENCER LESTER I | SPENCER C | UNION T | 59 | 3330 | 08 08 09 | | 208036 |
| SPENCER LOUIS E | WELLS L | HUMLSTN | 22 | 1232 | 06 18 09 | | 80464 |
| SPENCER LUKE C | WEITZEL L | MOHNTON | 06 | 1599 | 12 29 09 | | 186241 |
| SPENCER LYNN S | WHITELEY A | SPR CK T | 62 | 3399 | 08 28 09 | | 113460 |
| SPENCER MARGARET O | MATTHEWS M | MANOR T | 03 | 2072 | 12 31 09 | | 182100 |
| SPENCER MARY M | LOWE M | PHILA | 51 | 0001 | 09 11 09 | | 142979 |
| SPENCER MYRTLE A | BOOM J | CHTHM T | 59 | 3325 | 11 14 09 | | 176229 |
| SPENCER MYRTLE R | LABRODT M | BLOOM T | 17 | 2457 | 03 13 09 | | 45664 |
| SPENCER OCTIVE | BARTLEBAUGH | BANKS T | 32 | 2760 | 07 02 09 | | 96534 |
| SPENCER OSCAR F | HEWITT J | BRADFORD | 42 | 0033 | 03 07 09 | | 28431 |
| SPENCER PAUL E | WYANT M | ALTOONA | 07 | 0032 | 07 31 09 | | 92614 |
| SPENCER RUSSELL H | MAXWELL E | GALETON | 53 | 1434 | 11 08 09 | | 164589 |
| SPENCER S SEWARD | OLWIN L | WLMSPRT | 41 | 0052 | 12 12 09 | | 188915 |
| SPENCER SARAH L | COOPER S | OIL CITY | 61 | 0047 | 08 24 09 | | 185188 |
| SPENCER SARAH O | FOOR L | SNK SP T | 05 | 2124 | 01 03 09 | | 59985 |
| SPENCER STILLBORN | BRASSEL M | PHILA | 51 | 0001 | 07 19 09 | | 154641 |
| SPENCER STILLBORN | HACKETT A | WELLSBR | 59 | 1489 | 09 14 09 | | 155116 |
| SPENCER STILLBORN | SPENCER M | STOCKDL | 63 | 0914 | 04 15 09 | | 53469 |
| SPENCER VERNA M | BUSKEY M | MEYERSDL | 56 | 1460 | 12 08 09 | | 183828 |
| SPENCER VERNON | POWELL S | PHILA | 51 | 0001 | 01 01 09 | | 12126 |
| SPENCER WALLACE A | FISH D | DELMAR T | 59 | 3337 | 05 17 09 | | 70805 |
| SPENCER WILLIAM H | FOOR L | SNK SP T | 05 | 2124 | 01 03 09 | | 59986 |
| SPENCER WILLIAM D | MOE N | NOXEN T | 66 | 3488 | 03 17 09 | | 35341 |
| SPENCER WILLIAM L | VOLTZ B | VERONA | 02 | 0162 | 12 11 09 | | 188674 |
| SPENCER WM F | MCHUGH A | PHILA | 51 | 0001 | 04 27 09 | | 74062 |
| SPENCER WM H | MOSLEY M | COATESVL | 15 | 1156 | 02 21 09 | | 14847 |
| SPENCER WM W | WILSON E | HKORY T | 37 | 2883 | 05 07 09 | | 65931 |
| SPENDA ANNIE | PRETKA M | CARNEGIE | 02 | 1015 | 05 21 09 | | 60327 |
| SPENDER BOY | TERNE P | PHILA | 51 | 0001 | 09 20 09 | | 142966 |
| SPENDER RUTH F | DILLON N | MANORVL | 03 | 0177 | 08 18 09 | | 116525 |
| SPENDLE ANNA | SEDOK M | E CNMGH | 11 | 0305 | 05 27 09 | | 62163 |
| SPENDOR LEWY | KOST M | MT PLSNT | 65 | 1536 | 11 08 09 | | 166979 |
| SPENELLO LUIGI | KRACIAN R | MT PLSNT | 65 | 1536 | 03 24 09 | | 33787 |
| SPENGLER DANIEL H | BURCHFIELD | ALTOONA | 07 | 0032 | 09 20 09 | | 143659 |
| SPENGLER GEORGE A | EBNER I | PHILA | 51 | 0001 | 06 07 09 | | 198683 |
| SPENGLER GIRL | UNANGST D | BETHLM | 48 | 1416 | 11 24 09 | | 161329 |
| SPENGLER HERBERT S | SNYDER A | EASTON | 48 | 0036 | 04 07 09 | | 46476 |
| SPENGLER LEWIS S | WAGNER M | U TPKN T | 06 | 2153 | 02 28 09 | | 44571 |
| SPENGLER RAYMOND | TURNBULL E | JOHNSTN | 11 | 0040 | 07 22 09 | | 97520 |
| SPENO GUISEPPE | PUGLISE R | PHILA | 51 | 0001 | 05 07 09 | | 92069 |
| SPENSER BOY | RIDDICH T | PHILA | 51 | 0001 | 11 21 09 | | 175721 |
| SPENSER GENEVIEVE M | HAWK M | CANOE T | 32 | 2761 | 11 18 09 | | 180809 |
| SPENSER GIRL | RITTER T | PHILA | 51 | 0001 | 02 21 09 | | 26629 |
| SPENSER HARRY | MCKENNA O | STOCKDL | 63 | 0914 | 08 27 09 | | 119878 |

Spernock, Margaret - Postal A - 0-211315 - Alleg - 1/1
9-12-69 Spero, William Carmel - Maria Pacella 0-211663-09 Pgh. Alleg. Co. 7-15-09

Sphar Ernest R. Margaret Mary Smith Washington
Dec 10 - 178207

Sphon, Frank C. - 164374
B. Eckles - Nest'd - 11-22

| | | | | | | | |
|---|---|---|---|---|---|---|---|
| SPENSER MARY L | ANDERSON M | PHILA | 51 | 0001 | 08 | 28 09 | 126383 |
| SPENSOR HAZEL | MANEY E | CATHRN T | 07 | 2201 | 08 | 14 09 | 121607 |
| SPERA GIRL | DEFURIO M | MONESSEN | 65 | 1535 | 03 | 13 09 | 33964 |
| SPERANDEO IGNAZIO | PATRICOL E | LEETSDL | 02 | 1044 | 03 | 23 09 | 33341 |
| SPERANTINO JOHN D | AMMIZIATA F | SPRFLD T | 43 | 3028 | 02 | 13 09 | 19557 |
| SPERAZZA PETER S | ALFANO C | PITTSTON | 40 | 0048 | 01 | 20 09 | 203126 |
| SPERBER HOWARD C | SCHICK F | WRWCK T | 36 | 2840 | 05 | 28 09 | 64406 |
| SPERBER JOHN W | SCHERZEN L | PHILA | 51 | 0001 | 12 | 29 09 | 196706 |
| SPERBER MADALINE R | MCDEVITT A | PHILA | 51 | 0001 | 08 | 11 09 | 173582 |
| SPERBER WALDO E | CUNNINGHAM | GREENSBG | 65 | 1531 | 12 | 01 09 | 180517 |
| SPERBERG SIMON | SOKUWITZ F | PHILA | 51 | 0001 | 04 | 17 09 | 57510 |
| SPERDATA EMIDITIA | CAGLIONE E | BRADDOCK | 02 | 1013 | 05 | 05 09 | 59346 |
| SPERGL FRANCZISKA | HUBEK K | FORD CY | 03 | 0173 | 02 | 03 09 | 16602 |
| SPERGLE GIRL | HANSEL A | SUMMIT T | 56 | 3269 | 03 | 28 09 | 34148 |
| SPERK VIOLA M | SPERK M | ALLENTN | 39 | 0031 | 03 | 26 09 | 27696 |
| SPERLBAUM FRANCES | RECKER T | CTSQUA | 39 | 0626 | 10 | 05 09 | 145512 |
| SPERLING ANNIE | KATZ R | PHILA | 51 | 0001 | 02 | 11 09 | 72451 |
| SPERLING BOY | ODESCA P | PGH | 02 | 0002 | 06 | 17 09 | 88545 |
| SPERLING JESSIE A | WHITE E | PHILA | 51 | 0001 | 12 | 17 09 | 193925 |
| SPERLING JOSEPH H | BATUNA A | LEWISTN | 44 | 1385 | 05 | 12 09 | 64273 |
| SPERLING JOZEF | TOLCZYNSKY | PHILA | 51 | 0001 | 09 | 20 09 | 158006 |
| SPERLING MARTIN | SPERLING J | ASHLEY | 40 | 1346 | 11 | 10 09 | 160914 |
| SPERLING NATHAN | GOTTFRIED G | PHILA | 51 | 0001 | 02 | 23 09 | 26680 |
| SPERLING ROSALIND E | BRUMBAUGH C | PHILA | 51 | 0001 | 03 | 06 09 | 42525 |
| SPERLACK ~~BOY~~ Stephen | BOZEIK M | SPRHL T | 26 | 2666 | 12 | 12 09 | 185736 |
| SPERO ATHANAS | BITTS L | POTTSVL | 54 | 1444 | 01 | 06 09 | 6698 |
| SPERO CHARLES | BIETS L | POTTSVL | 54 | 1444 | 11 | 26 09 | 168727 |
| SPERO MINNIE | WOLFE M | BUTLER | 10 | 1109 | 01 | 02 09 | 579 |
| SPEROW ~~BOY~~ Pearl Mae | ARNOLD D | LEMOYNE | 21 | 1219 | 11 | 24 09 | 182724 |
| SPEROW MARY A | BOWERS E | SWTRA T | 22 | 2596 | 08 | 24 09 | 113662 |
| SPERR HELEN L | ROESER S | PHILA | 51 | 0001 | 08 | 15 09 | 126317 |
| SPERRING WILLIAM C | BACHMAN M | LOCK HVN | 18 | 0043 | 12 | 20 09 | 182510 |
| SPERRY BOY | QUAKER G | WARREN | 62 | 1508 | 08 | 29 09 | 121314 |
| SPERRY GEORGE | BOLINGER J | MEYERSDL | 56 | 1460 | 05 | 30 09 | 65573 |
| SPERRY JOSEPH R | NUSS J | WLMSPRT | 41 | 0052 | 08 | 27 09 | 121185 |
| SPERRY MARGARET F | MCCORD M | NORRISTN | 46 | 1399 | 01 | 18 09 | 50653 |
| SPERZAC MARY | KANLIK M | HMSTEAD | 02 | 0140 | 12 | 07 09 | 181184 |
| SPERZEL NETTIE | THOMPSON E | PHILA | 51 | 0001 | 11 | 04 09 | 191802 |
| SPESHOCK MARTIN | HARMON A | S UN T | 26 | 2668 | 10 | 15 09 | 154253 |
| SPESSARD FRANCIS B | BECK A | ANNVL T | 38 | 3565 | 07 | 26 09 | 92854 |
| SPESTER LEONA | PURVIS M | WLKS BRE | 40 | 0051 | 04 | 19 09 | 54232 |
| SPETYCICH MARY | SPETYCICH M | SCRANTON | 35 | 0004 | 04 | 08 09 | 68245 |
| SPETZ BERNARD D | BROOKS A | PTSFLD T | 62 | 3398 | 05 | 10 09 | 62821 |
| SPETZER ISAAC | GREEN B | PHILA | 51 | 0001 | 01 | 24 09 | 11821 |
| SPETZER VIRGINIA | JARRISON A | NCHLSN T | 26 | 2661 | 11 | 07 09 | 167064 |
| SPEVAK MORRIS | DUBINSKY A | PHILA | 51 | 0001 | 09 | 10 09 | 143099 |
| SPEWAK ANTONY | CHEREP A | UNITY T | 65 | 3460 | 10 | 20 09 | 147227 |
| SPEWAK MICHAL | OLENA C | UNITY T | 65 | 3460 | 05 | 15 09 | 62611 |
| SPEYER HERBERT V | FISHER A | BRADDOCK | 02 | 0117 | 08 | 22 09 | 208418 |
| SPGANOLA CHARLES | SPAGNOLA M | AMBRIDGE | 04 | 0067 | 05 | 12 09 | 76476 |
| SPHAR BOY | CASTELL R | FLWFLD T | 63 | 3413 | 02 | 04 09 | 29418 |
| ← SPHAR MILDRED M | CALLAHAN M | E WYNSBG | 30 | 1609 | 12 | 10 09 | 189225 |
| SPHEE ESTER | GEORGE D | LEECHBG | 03 | 1040 | 03 | 08 09 | 48873 |
| SPHULER BOY | OBER E | PGH | 02 | 0002 | 03 | 01 09 | 40780 |

11-5-69 Spicer, Lillian Mae - 69796 - N. N. Biddle - 5/27 - Unionville, Centre Co.

| | | | | | | | |
|---|---|---|---|---|---|---|---|
| SPIANKA MILLY | SALAFO R | CHESTER | 23 | 0009 | 08 | 26 | 09 | 110786 |
| SPICCO NICOLINO | DEBLAZIO M | PITTSTON | 40 | 0048 | 11 | 03 | 09 | 185368 |
| SPICE VIOLA | KNEELING L | SHOHLA T | 52 | 3176 | 11 | 12 | 09 | 167427 |
| SPICEK MARY | KUSENA A | MCKS RKS | 02 | 1023 | 01 | 06 | 09 | 5180 |
| SPICER CHARLES W | WOLPERT A | LANCSTR | 36 | 0041 | 06 | 08 | 09 | 81044 |
| SPICER ELIZABETH | OSBURN A | PHILA | 51 | 0001 | 01 | 06 | 09 | 72246 |
| SPICER GLENN R | MERKIT G | FLWFLD T | 63 | 3413 | 10 | 03 | 09 | 162397 |
| SPICER HELEN E | WELLS N | BENNER T | 14 | 2348 | 12 | 24 | 09 | 177642 |
| SPICER LILLIAN N | MYERS A | COLUMBIA | 36 | 1326 | 04 | 25 | 09 | 45452 |
| SPICER MARTHA K | PORPHALN M | KNOXVL | 02 | 0142 | 02 | 18 | 09 | 17696 |
| SPICER WILBUR | BANEY B | BELLEFNT | 14 | 1146 | 05 | 08 | 09 | 60016 |
| SPICHALSKIE HELEN | KRNIECHIK M | HANVR T | 40 | 2929 | 06 | 26 | 09 | 82956 |
| SPICHATA GIRL | SPYCHATA A | PGH | 02 | 0002 | 09 | 24 | 09 | 140175 |
| SPICHER CHARLES | MORETZ C | BFLO T | 50 | 3167 | 09 | 26 | 09 | 134740 |
| SPICHER CLEMENT R | RANKIN F | DELWR T | 34 | 2806 | 02 | 21 | 09 | 23036 |
| SPICHER JONAS J | PEACHEY S | MENNO T | 44 | 3046 | 12 | 04 | 09 | 184269 |
| SPICHER MINNE C | STROUPE J | U PXTN T | 22 | 2592 | 01 | 17 | 09 | 5836 |
| SPICHER PAUL V | BARNER M | FRKSTN T | 07 | 2191 | 10 | 23 | 09 | 208790 |
| SPICHER RICHARD | PENDER L | JERMYN | 35 | 0586 | 05 | 11 | 09 | 80805 |
| SPICHER STILLBORN | ANSER S | DELWR T | 34 | 2806 | 01 | 03 | 09 | 9231 |
| SPICHER WILLIAM | PENTER L | JERMYN | 35 | 0586 | 05 | 11 | 09 | 80805 |
| SPICHER WILLIAM H | HOLLOPETER | DUBOIS | 17 | 1182 | 11 | 20 | 09 | 163244 |
| SPICHOWSKI LEON S | CHMIELEWSKA | PGH | 02 | 0002 | 04 | 09 | 09 | 56133 |
| SPICKER JAMES | WERNER C | ALGHNY T | 56 | 3273 | 05 | 16 | 09 | 83162 |
| SPICKLER BENJAMIN E | STRAUSER N | DERRY T | 44 | 3043 | 10 | 04 | 09 | 148873 |
| SPICKLER BENJAMIN E | STROSSER N | DERRY T | 44 | 3043 | 10 | 04 | 09 | 148873 |
| SPICKLER THOS C | BALENTINE B | PHILA | 51 | 0001 | 09 | 11 | 09 | 143093 |
| SPICUZZA ROSY | LARBARD C | PGH | 02 | 0002 | 03 | 12 | 09 | 40709 |
| SPIDELL STILLBORN | JOHNSTONE J | CHESTER | 23 | 0009 | 04 | 25 | 09 | 44909 |
| SPIDLE DOROTHY M | WEMER K | PENN T | 21 | 2573 | 11 | 21 | 09 | 187787 |
| SPIDLE MARY K | DECKER C | GREEN T | 28 | 2681 | 11 | 13 | 09 | 162228 |
| SPIDLE NORRIS O | GARNER R | DKNSN T | 21 | 2564 | 10 | 20 | 09 | 150507 |
| SPIDLE OSCAR P | SHOPE A | MT UNION | 31 | 1285 | 01 | 11 | 09 | 19320 |
| SPIDLE PAUL E | FLINCHBAUGH | YORK | 67 | 0053 | 02 | 19 | 09 | 23972 |
| SPIDLE PRESTON | BEEGLE A | READE T | 11 | 2322 | 02 | 13 | 09 | 16902 |
| SPIECE FRANCIS M | YOCOM M | N CVTY T | 15 | 2424 | 03 | 30 | 09 | 35936 |
| SPIEGBEBERG ANNIE | BARON K | PHILA | 51 | 0001 | 03 | 08 | 09 | 123438 |
| SPIEGEL EVELYN M | KUHNLE I | PHILA | 51 | 0001 | 05 | 13 | 09 | 75765 |
| SPIEGEL GIRL | VERBEC I | GALETON | 53 | 1434 | 07 | 01 | 09 | 96571 |
| SPIEGEL LORETTA R | HOOK K | ERIE | 25 | 0054 | 11 | 16 | 09 | 163590 |
| SPIEGEL MORRIS R | KLEIN C | LUZERNE | 40 | 1350 | 11 | 29 | 09 | 204595 |
| SPIEGEL RUTH | MENDLOWITZ | MCKEESPT | 02 | 0021 | 09 | 30 | 09 | 149399 |
| SPIEGELL MARGERT | BRYAR G | MCKEESPT | 02 | 0021 | 10 | 15 | 09 | 149333 |
| SPIEGLE BOY | OCONNOR B | GREENVL | 43 | 1374 | 07 | 01 | 09 | 96672 |
| SPIELBERGER LOUIS N | SCHOEBEL L | PHILA | 51 | 0001 | 08 | 19 | 09 | 140931 |
| SPIELES NICHOLAS | MILLER M | MT CARML | 49 | 1407 | 08 | 07 | 09 | 115679 |
| SPIELHOPTON BOY | WABER M | ELWD CTY | 37 | 1336 | 11 | 16 | 09 | 163993 |
| SPIELMAN KATHERINE | WORTHINGTON | MONESSEN | 65 | 1535 | 02 | 03 | 09 | 18764 |
| SPIELVOGEL STILLBORN | ATERMAN E | PAUPK T | 64 | 3434 | 09 | 20 | 09 | 131643 |
| SPIELVOGLE ELIZABETH N | BURGOON Z | ALTOONA | 07 | 0032 | 08 | 13 | 09 | 109439 |
| SPIES GORDON W | BAUBLITZ M | YORK | 67 | 0053 | 06 | 30 | 09 | 87659 |
| SPIES MELVIN O | KEIBACH K | PERRY T | 06 | 2167 | 10 | 27 | 09 | 148189 |
| SPIESE LILY M | BROXTORMANN | MOUNTVL | 36 | 1579 | 01 | 25 | 09 | 5971 |
| SPIESE PAUL R | MCGARDLE E | PHILA | 51 | 0001 | 05 | 03 | 09 | 75641 |

S pilka, Mary D-210890 Mary Chacyzke Alleg Co 9-15--09

| | | | | | | | |
|---|---|---|---|---|---|---|---|
| SPIGELMEYER CHARLES M | BAKER L | W BFLO T | 60 | 3352 | 12 | 12 | 09 | 184263 |
| SPIGELMYER IRENE M | WAGNER S | FRNKLN T | 55 | 3251 | 08 | 06 | 09 | 119559 |
| SPIGLENEYER JAMES W | FULTZ A | W BVR T | 55 | 3246 | 08 | 18 | 09 | 119546 |
| SPIHILEY BOY | FAUST E | POTTSVL | 54 | 1444 | 12 | 31 | 09 | 185580 |
| SPIKER BOY | STEWART M | WLMRDNG | 02 | 0167 | 12 | 12 | 09 | 189597 |
| SPIKER CHARLES O | ANTHONY P | MADSN T | 03 | 2094 | 02 | 23 | 09 | 34681 |
| SPIKER ELMER E | FURRY B | WSHGTN T | 03 | 2095 | 10 | 11 | 09 | 154198 |
| SPIKER GIRL | BOOHER L | WSHGTN T | 03 | 2095 | 08 | 23 | 09 | 119871 |
| SPIKER HELEN J | OVERACKER M | JOHNSTN | 11 | 0040 | 11 | 22 | 09 | 165447 |
| SPIKER HUGHES | HUGHS I | SMITHFLD | 26 | 0515 | 08 | 01 | 09 | 120292 |
| SPIKER JOSEPH H | EKELS S | COLR T | 02 | 2031 | 04 | 29 | 09 | 44970 |
| SPIKER ROBERT N | STAUFFER E | HUNTNGDN | 31 | 1283 | 06 | 03 | 09 | 80579 |
| SPIKER STEPHEN J | BELL A | NESHNK T | 37 | 2884 | 05 | 07 | 09 | 65932 |
| SPILKER EDWIN | ADLEY M | PHILA | 51 | 0001 | 01 | 21 | 09 | 12198 |
| SPILLAN GRACE | GRIFFITH F | PHILA | 51 | 0001 | 11 | 06 | 09 | 175914 |
| SPILLANE MARGARET A | MCELWEE A | CHRTRS T | 63 | 3408 | 07 | 05 | 09 | 94076 |
| SPILLAR FRANK | QUACIA A | PINE T | 32 | 2758 | 11 | 01 | 09 | 162279 |
| SPILLE LAWRENCE | CROUTHERS E | PHILA | 51 | 0001 | 11 | 21 | 09 | 199383 |
| SPILLEN EILENE | KEOGH B | PHILA | 51 | 0001 | 09 | 01 | 09 | 142884 |
| SPILLER LENOARD G | TUPIN A | PHILA | 51 | 0001 | 06 | 10 | 09 | 90382 |
| SPILLER MARGARET | SCHUTTO M | CHRTRS T | 63 | 3408 | 08 | 28 | 09 | 111044 |
| SPILLER MILDRED E | TARNER M | PGH | 02 | 0002 | 03 | 24 | 09 | 40662 |
| SPILLMAN FITZENZ E | SHENKLE L | LANCSTR | 36 | 0041 | 03 | 13 | 09 | 148743 |
| SPILLMAN GERTRUDE I | HAAS G | HANOVER | 67 | 1556 | 03 | 20 | 09 | 32030 |
| SPILLMAN WILLIAM R | MCKERRIHAN | RCHHL T | 30 | 2723 | 01 | 30 | 09 | 23574 |
| SPINA GIOVANNI | RUSANELLI M | PHILA | 51 | 0001 | 05 | 18 | 09 | 75594 |
| SPINA JOHN | LAROTTA C | CHRTRS T | 63 | 3408 | 10 | 01 | 09 | 162349 |
| SPINA MARGHERITA | PELZRINA M | PHILA | 51 | 0001 | 06 | 06 | 09 | 90420 |
| SPINA THERESA | PRERITERA R | PHILA | 51 | 0001 | 10 | 06 | 09 | 204107 |
| SPINDLE SARAH | CADWALLADER | PHILA | 51 | 0001 | 01 | 05 | 09 | 12712 |
| SPINDLE WILLIAM | FINDEL T | PHILA | 51 | 0001 | 08 | 13 | 09 | 126511 |
| SPINDLER ANNA | UHLINON E | PGH | 02 | 0002 | 10 | 30 | 09 | 197044 |
| SPINDLER GUSTAVE | KAUB M | SCRANTON | 35 | 0004 | 03 | 30 | 09 | 52576 |
| SPINDLER STILLBORN | PICKEL C | PARKESBG | 15 | 1162 | 11 | 06 | 09 | 169041 |
| SPINDO FRANK | SURAT A | CENTER T | 32 | 2762 | 02 | 21 | 09 | 17284 |
| SPINELL ANGELA G | DALTOBRAND | BRADDOCK | 02 | 1013 | 07 | 15 | 09 | 93117 |
| SPINELLA GENEVIEVE | DIBLIASIO A | DOWNGTN | 15 | 1157 | 08 | 23 | 09 | 112333 |
| SPINELLE MARIANNA | PINTO M | PHILA | 51 | 0001 | 12 | 25 | 09 | 193819 |
| SPINELLE NELLIE | PINTO M | PHILA | 51 | 0001 | 12 | 25 | 09 | 193818 |
| SPINELLI ANTHONY | ESPOSITO C | PHILA | 51 | 0001 | 09 | 16 | 09 | 142942 |
| SPINELLI ANTONIO P | SAMARELLI G | PUNXTWNY | 33 | 1307 | 05 | 25 | 09 | 66828 |
| SPINELLI JENNIE | TRUNCE J | MTGMRY T | 32 | 2756 | 01 | 18 | 09 | 1641 |
| SPINELLI JENNIE | TRUANCE J | MTGMRY T | 32 | 2756 | 12 | 19 | 09 | 178520 |
| SPINELLI LENA | GALDI A | PHILA | 51 | 0001 | 10 | 10 | 09 | 160123 |
| SPINELLI LEONORA | CARANGELO A | PHILA | 51 | 0001 | 05 | 07 | 09 | 75613 |
| SPINELLI MARIA T | AGOSTINO C | PHILA | 51 | 0001 | 06 | 03 | 09 | 90554 |
| SPINELLI MARIANINNA | AULUAND L | PHILA | 51 | 0001 | 02 | 20 | 09 | 26594 |
| SPINELLI SERAFINO | COLAO C | NW CASTL | 37 | 0046 | 06 | 19 | 09 | 82834 |
| SPINETS GIRL | KORBITS L | WHTHL T | 39 | 2917 | 02 | 21 | 09 | 14655 |
| SPINETTA JULIUS J | GRAVES M | ROCKWOOD | 56 | 1462 | 04 | 03 | 09 | 52106 |
| SPINETTI JOHN C | BALLDASSER | WINFLD T | 10 | 2293 | 12 | 28 | 09 | 187958 |
| SPINGER RUSSELL J | ECKENRODE I | CRL T | 11 | 2306 | 08 | 14 | 09 | 129165 |
| SPINICCI ENIO | BARTOLI L | PARSONS | 40 | 0653 | 12 | 25 | 09 | 185448 |
| SPINK MARY | RYAN E | PGH | 02 | 0002 | 06 | 03 | 09 | 88552 |

Spisak, Helen - 3/22; E. Adams; Clfd.; 3 4518-09 ←

11-19-69 - Spitler, Earl Theodore Rachel Kline S-211735-09 Lebanon Co. 5-23-09

| | | | | | | |
|---|---|---|---|---|---|---|
| SPINMAUCHER HILDEGARD | VOGEL A | MT OLVR | 02 | 1025 | 01 08 09 | 19190 |
| SPINNENWEBER ANTHONY S | HOFFMAN B | FAIRFD T | 65 | 3457 | 06 13 09 | 76864 |
| SPINNET ANNA | LAMONICA L | INDIANA | 32 | 0556 | 03 15 09 | 207771 |
| SPINNETTZ MARY | BONARY B | DRAVOSBG | 02 | 0124 | 01 18 09 | 2177 |
| SPINNEWEBER FRANCIS A | WEELAND J | CARRICK | 02 | 1577 | 12 08 09 | 178440 |
| SPINNEY JOHN | HIGHT H | PHILA | 51 | 0001 | 08 29 09 | 140958 |
| SPINO MARIA J | DICESARE P | HEMPFD T | 65 | 3461 | 08 19 09 | 203842 |
| SPINOSO ANGANETTA | STANSIALIA | WLKS BRE | 40 | 0051 | 10 10 09 | 171633 |
| SPINSKY JANINA | GRANACKA B | PORTGE T | 53 | 3186 | 02 18 09 | 200807 |
| SPIRAK LOUIS | MIDDLEMAN T | PHILA | 51 | 0001 | 03 12 09 | 72810 |
| SPIRES BOY | MCLAUGHLIN | UNIONTN | 26 | 1265 | 05 29 09 | 69358 |
| SPIRES MILDRED | MCCANN E | MUNHALL | 02 | 0148 | 07 28 09 | 116179 |
| SPIRI EDW J | CHENO A | PGH | 02 | 0002 | 11 16 09 | 173259 |
| SPIRK MICHAEL | HARTNER M | PHILA | 51 | 0001 | 01 12 09 | 11717 |
| SPIRKO JOHN | PATRIC K | S SHARON | 43 | 0362 | 12 07 09 | 187377 |
| SPIRKO STILLBORN | PATRIC K | S SHARON | 43 | 0362 | 12 07 09 | 187376 |
| SPIRO ESTER | SILBERSTEIN | PHILA | 51 | 0001 | 11 03 09 | 175775 |
| SPIRO MORRIS | FINE M | PGH | 02 | 0002 | 09 21 09 | 140187 |
| SPIRO VINCENT | SYLVESTER F | ABGTN T | 46 | 3086 | 09 12 09 | 132044 |
| SPIRONGA MARIE | ANZARVE M | CWNSNK T | 03 | 2067 | 04 03 09 | 52053 |
| SPIRTO JOSEPH | BREMER M | PHILA | 51 | 0001 | 10 16 09 | 160153 |
| SPISACK IRENE | YACCKO M | RANKIN | 02 | 0155 | 11 25 09 | 186390 |
| SPISAK ANDREW | BRESNAJI K | PGH | 02 | 0002 | 11 30 09 | 197310 |
| SPISAK ANNA | SMAJDA M | HMSTEAD | 02 | 0140 | 04 16 09 | 63257 |
| SPISAK ANNA | FALETAVITCH | MCADOO | 54 | 1437 | 08 07 09 | 116241 |
| SPISAK ANNIE | STRIC J | M PLST T | 65 | 3467 | 10 30 09 | 167032 |
| SPISAK GEORGE | EVANISKO S | JOHNSTN | 11 | 0040 | 05 10 09 | 63720 |
| SPISAK GEORGE | HARMAN A | S UN T | 26 | 2668 | 10 15 09 | 154253 |
| SPISAK GEORGE | ELKANICS S | TAYLOR | 35 | 1321 | 02 01 09 | 194613 |
| SPISAK JOHN | MOCH M | PLYMTH T | 40 | 2937 | 08 21 09 | 117960 |
| SPISAK JOHN | SIKORA J | COAL T | 49 | 3117 | 02 27 09 | 37343 |
| SPISAK JULY K | KOWASK M | PGH | 02 | 0002 | 12 03 09 | 190784 |
| SPISAK MARGITA R | GAGA M | JOHNSTN | 11 | 0040 | 01 18 09 | 4137 |
| SPISAK MARY | ADAMEK M | EDWRDSVL | 40 | 0639 | 02 10 09 | 61940 |
| SPISAK MIKE | SMAJDA M | HMSTEAD | 02 | 0140 | 05 01 09 | 63257 |
| SPISCHAK JOSEPH | YVENCHAK S | JOHNSTN | 11 | 0040 | 05 10 09 | 63720 |
| SPISHICH JOSEPH | CONCHEFSKI | PGH | 02 | 0002 | 01 27 09 | 11072 |
| SPISHOK ANNIE | WARCHO A | MCCLMT T | 33 | 2788 | 05 09 09 | 66879 |
| SPISOCH JULIA | BIDINISKY M | PORTG T | 11 | 2316 | 06 01 09 | 83933 |
| SPITAL GIRL | ELLIOT M | PGH | 02 | 0002 | 03 26 09 | 40695 |
| SPITALE FRANCES | LOMBARDO S | RL VLY | 03 | 1569 | 09 12 09 | 152642 |
| SPITALE FRANCIS | LOMBARD I | RL VLY | 03 | 1569 | 09 12 09 | 152642 |
| SPITALEK KATHERINE | NOCENSKI A | WKS BR T | 40 | 2951 | 10 15 09 | 154862 |
| SPITKO JAMES L | MOYER B | N CTSQUA | 48 | 1606 | 11 15 09 | 168068 |
| SPITKO TELIE | SPITKO M | JOHNSTN | 11 | 0040 | 02 12 09 | 17559 |
| SPITLER ALFRED J | BANG C | RUSH T | 14 | 2361 | 05 19 09 | 67280 |
| SPITLER ALICE L | HUNSICKER C | N LEBN T | 38 | 2899 | 03 30 09 | 48695 |
| SPITLER BERTHA | SNYDER L | CUMRU T | 06 | 2180 | 04 02 09 | 67633 |
| SPITLER CORA E | ROYER A | S LEBN T | 38 | 2901 | 09 08 09 | 132385 |
| SPITLER MARION N | SPANCAKE A | PN GRV T | 54 | 3225 | 10 16 09 | 152016 |
| SPITOLE ROSA | SAURO M | PHILA | 51 | 0001 | 01 05 09 | 11529 |
| SPITSER HELEN A | ALTHOUSE C | PHILA | 51 | 0001 | 04 13 09 | 57576 |
| SPITTLE HENRY T | MOODY E | PHILA | 51 | 0001 | 05 04 09 | 75607 |
| SPITZ ELEANORE F | NEUSTADTER | PHILA | 51 | 0001 | 09 29 09 | 191119 |

SPITZ, GERTRUDE ——— STEINBERGER, R ——— 10/2 LACKA, CO. 151328

| | | | | | | | |
|---|---|---|---|---|---|---|---|
| SPITZ GEORGE P | MEALEY A | PHILA | 51 | 0001 | 09 | 08 | 09 | 142953 |
| SPITZ GUSSIE | STEINBERGER | OLYPHANT | 35 | 0590 | 09 | 20 | 09 | 151328 |
| SPITZ HARRY | BALDINGER E | OLYPHANT | 35 | 0590 | 01 | 01 | 09 | 20195 |
| SPITZ KATIE | PAWOK K | BRADY T | 17 | 2459 | 11 | 01 | 09 | 163258 |
| SPITZ STILLBORN | HOLLANDER G | OLYPHANT | 35 | 0590 | 06 | 28 | 09 | 83454 |
| SPITZ STILLBORN | HOLLANDER G | OLYPHANT | 35 | 0590 | 06 | 28 | 09 | 83455 |
| SPITZ WALTER L | HEDMAN H | KANE | 42 | 1368 | 07 | 06 | 09 | 97700 |
| SPITZER BOY | STROHN R | ALLENTN | 39 | 0031 | 06 | 03 | 09 | 76027 |
| SPITZNOGLE JOHN R | JOHNSON R | WASHNGTN | 63 | 0916 | 07 | 15 | 09 | 208597 |
| SPIVAK EMILE F | SPIVAK R | PHILA | 51 | 0001 | 02 | 23 | 09 | 26670 |
| SPIVAK PETER | HARRW S | MUNHALL | 02 | 0148 | 06 | 30 | 09 | 82115 |
| SPIVAK SARA | RADINOV S | PHILA | 51 | 0001 | 03 | 20 | 09 | 42491 |
| SPIWAK EVA | MAKSYMJAK A | CLNTN T | 64 | 3445 | 02 | 15 | 09 | 23561 |
| SPIWAKA JOHN | DUDRA H | MUNHALL | 02 | 0148 | 02 | 19 | 09 | 19082 |
| SPLAIN BOY | COBLE A | COLUMBIA | 36 | 1326 | 05 | 30 | 09 | 60903 |
| SPLANER LILIAN | FARHER R | PHILA | 51 | 0001 | 04 | 08 | 09 | 57529 |
| SPLANN SARAH E | CUNEO E | FOX T | 24 | 2624 | 09 | 16 | 09 | 129379 |
| SPLAVER SOPHIE | SCHULTZ M | PHILA | 51 | 0001 | 09 | 02 | 09 | 142883 |
| SPLAWN EMMA | TAYLOR C | HBG | 22 | 0038 | 06 | 15 | 09 | 79859 |
| SPLET STILLBORN | SOKINIK M | BRADDOCK | 02 | 1013 | 12 | 31 | 09 | 177033 |
| SPLETT HENRICK | KAZMIRCZAK | NANTICK | 40 | 1351 | 08 | 23 | 09 | 116965 |
| SPLICH BOY | POSACK A | BDS BD T | 03 | 2081 | 07 | 24 | 09 | 97782 |
| SPLITT CLEMENT | SOSNOWICZ H | SHAMOKIN | 49 | 1409 | 09 | 18 | 09 | 194824 |
| SPLITT FRANK | SOSNOWICZ H | SHAMOKIN | 49 | 1409 | 09 | 18 | 09 | 194824 |
| SPNIELLA LOUIS | CARNAVALLE | NORRISTN | 46 | 1399 | 08 | 27 | 09 | 134487 |
| SPOCAY BOY | SPOCAY K | BUTLER T | 10 | 2269 | 11 | 22 | 09 | 161219 |
| SPOCHACZ TERESA | SPOCHACZ M | PGH | 02 | 0002 | 09 | 27 | 09 | 172527 |
| SPOCHACZ WALTER | PIECZYNSKA | ST CLAIR | 02 | 1602 | 04 | 25 | 09 | 53240 |
| SPOCK ELIZABETH | MISOCISIN M | FOSTER T | 40 | 2926 | 09 | 26 | 09 | 202733 |
| SPOCK HELEN | POWLICK S | SHAMOKIN | 49 | 1409 | 10 | 03 | 09 | 153101 |
| SPOHN ALBERTUS H | SPOHN G | LEHIGHTN | 13 | 1141 | 12 | 09 | 09 | 182626 |
| SPOHN CARL F | NEALIS A | W VCNT T | 15 | 2408 | 02 | 22 | 09 | 35913 |
| SPOHN CHAS | CLAUS M | PGH | 02 | 0002 | 11 | 28 | 09 | 197303 |
| SPOHN EARL K | KEMP M | DSTRCT T | 06 | 2149 | 04 | 28 | 09 | 44361 |
| SPOHN FRANK E | ECKLES B | UNITY T | 65 | 3460 | 11 | 22 | 09 | 164374 |
| SPOHN JOHN | KEMP M | DSTRCT T | 06 | 2149 | 04 | 28 | 09 | 44361 |
| SPOHN KATHERINE V | RANKIN M | READING | 06 | 0049 | 12 | 04 | 09 | 186178 |
| SPOHN LORETTA | SPOHN B | SUMMIT T | 10 | 2270 | 11 | 10 | 09 | 161224 |
| SPOHN PAUL R | MILLER E | EARL T | 06 | 2160 | 10 | 02 | 09 | 144759 |
| SPOHN ROBERT D | SWAGGER A | SHARON | 43 | 1381 | 05 | 10 | 09 | 69195 |
| SPOHN RUTH | RANKIN M | READING | 06 | 0049 | 12 | 04 | 09 | 186178 |
| SPOHN SARAH C | WINGOLD E | BFLO T | 10 | 2291 | 12 | 04 | 09 | 187953 |
| SPOKANE SAMUEL M | SIROKY F | PGH | 02 | 0002 | 12 | 14 | 09 | 190738 |
| SPOLAREK JOSEPH | MATEKOVICK | PHILA | 51 | 0001 | 11 | 01 | 09 | 175903 |
| SPOLES ROSIE | VENTURELLO | GLTZN T | 11 | 2310 | 06 | 09 | 09 | 130888 |
| SPOLETAKEWIZZ WALTER L | BEKALASKI H | MT CARML | 49 | 1407 | 03 | 27 | 09 | 49710 |
| SPOLSKI MARY | REPKA A | STW T | 02 | 2044 | 06 | 25 | 09 | 115648 |
| SPOLSKY WALTER W | POPCAK J | SCRANTON | 35 | 0004 | 04 | 02 | 09 | 206438 |
| SPON BOY | BRANT M | GREENSBG | 65 | 1531 | 11 | 16 | 09 | 164357 |
| SPONBOK JOHN | POP J | ROSTVR T | 65 | 3466 | 09 | 02 | 09 | 132993 |
| SPONDIKE JOHN | POP J | ROSTVR T | 65 | 3466 | 09 | 02 | 09 | 132993 |
| SPONDIKE MIKE | HEARD M | YOUNG T | 32 | 2771 | 09 | 22 | 09 | 137579 |
| SPONENBERG FREDA | MOSER N | GRNWD T | 19 | 2518 | 03 | 25 | 09 | 34464 |
| SPONENBERG GIRL | YOUNG A | DERRY T | 47 | 3074 | 11 | 12 | 09 | 172240 |

| | | | | | | | |
|---|---|---|---|---|---|---|---|
| SPONENBERG MAY E | TENNIS C | BLOOMSBG | 19 | 1200 | 07 04 09 | | 93499 |
| SPONEYBARGER JAMES E | FRITCHEY M | ROCKWOOD | 56 | 1462 | 12 15 09 | | 186470 |
| SPONG JOHN W | MATHIAS I | HIGHSPR | 22 | 0909 | 02 08 09 | | 17472 |
| SPONG MARTHA E | KOOLL M | LANCSTR | 36 | 0041 | 07 10 09 | | 97910 |
| SPONG PHOEBE K | RUPLEY P | WRMLYSBG | 21 | 1620 | 10 27 09 | | 203350 |
| SPONHAUER FRANKLIN S | SNYDER A | SUSQNA T | 22 | 2594 | 12 18 09 | | 181047 |
| SPONHEIMER VIOLET I | HEFFELFINGE | LEHIGH T | 48 | 3140 | 02 21 09 | | 44649 |
| SPONOL HELEN | KOWALSKA A | SHNDAH | 54 | 1447 | 10 16 09 | | 152994 |
| SPONOL MARY | KOWALSKA A | SHNDAH | 54 | 1447 | 10 16 09 | | 152993 |
| SPONSELLER BOY | MCMASTER M | NEW OXFD | 01 | 1009 | 01 15 09 | | 6438 |
| SPONSELLER WILLIS W | SPANGLER E | STRBN T | 01 | 2011 | 07 14 09 | | 113316 |
| SPONSLER BOY | MCNALDY M | TOWER CY | 54 | 1449 | 11 03 09 | | 188444 |
| SPONSLER ROBERT | MILLER E | PORTER T | 54 | 3239 | 11 04 09 | | 171231 |
| SPONSLER SAMUEL S | JENNINGS G | TOWER CY | 54 | 1449 | 02 12 09 | | 22797 |
| SPONSLER SARAH R | HUGHLETT C | WLMSPRT | 41 | 0052 | 10 15 09 | | 154989 |
| SPONSLER VICTOR T | THOMAS B | YORK | 67 | 0053 | 03 04 09 | | 39847 |
| SPONTAK MIKE | STASKO M | DUNBAR T | 26 | 2656 | 08 30 09 | | 129605 |
| SPONTAK PAUL | YESENOVISKI | FRANKLIN | 11 | 0308 | 07 05 09 | | 96347 |
| SPOONER MARY | BRISDOSH A | WHTHL T | 39 | 2917 | 08 22 09 | | 111160 |
| SPOONER RUTH A | CONNOR L | PHILA | 51 | 0001 | 10 02 09 | | 174092 |
| SPOONHOUR HAROLD | SPOONHOUR H | GREEN T | 28 | 2681 | 03 02 09 | | 29449 |
| SPOONHOWARD CHARLES I | MCKINSTRY H | HEMPFD T | 65 | 3461 | 12 17 09 | | 180568 |
| SPOR ANNA | SAGATSKY P | PHILA | 51 | 0001 | 03 24 09 | | 58702 |
| SPOR MARGARET | REICHART K | SHNDAH | 54 | 1447 | 06 13 09 | | 85003 |
| SPORER PAUL J | LAUZENDORFE | SCRANTON | 35 | 0004 | 10 20 09 | | 169689 |
| SPORINA ANNA | WOJTULEK M | ST CLAIR | 54 | 1445 | 02 25 09 | | 136845 |
| SPORMAN ANNA | MOORE M | PHILA | 51 | 0001 | 09 03 09 | | 143105 |
| SPORMAN ETHEL M | BARR M | PHILA | 51 | 0001 | 09 27 09 | | 142904 |
| SPORNA JADWIGA H | SHULTZ F | BRADDOCK | 02 | 1013 | 12 11 09 | | 177041 |
| SPORNER MARY | SPORNER S | WHTHL T | 39 | 2917 | 11 09 09 | | 162491 |
| SPORNIC HARRY | HORNICH A | MCKEESPT | 02 | 0021 | 06 22 09 | | 81590 |
| SPORTELLA ANGELINA | MASTRANGELO | WSHGTN T | 65 | 3456 | 11 15 09 | | 160996 |
| SPORY PHILIP | BOOSE K | JENNER T | 56 | 3272 | 03 20 09 | | 32859 |
| SPOS BAMBINA | SYLVANIA T | BLDWN T | 02 | 2062 | 02 18 09 | | 15270 |
| SPOS TONY | ESBONER M | PHILA | 51 | 0001 | 01 21 09 | | 12896 |
| SPOSATO LENN | DOUZIA K | GERMAN T | 26 | 2662 | 08 06 09 | | 115978 |
| SPOSETTA JOSEPH | DELIA A | CWNSNK T | 03 | 2067 | 03 26 09 | | 43910 |
| SPOSITA LUGIE | SCUDERIA C | WLMSPRT | 41 | 0052 | 11 14 09 | | 171688 |
| SPOSITO MARIA | DCESARO G | SCRANTON | 35 | 0004 | 03 27 09 | | 52541 |
| SPOSITO MARY | SCURCELLI A | CARNEGIE | 02 | 1015 | 10 21 09 | | 144998 |
| SPOSKOSKI EDWARD | CIESKICIE V | PGH | 02 | 0002 | 03 07 09 | | 203562 |
| SPOSS MIKE | SPOSS A | EDWRDSVL | 40 | 0639 | 01 22 09 | | 61933 |
| SPOTER BERTHA | STERN C | PHILA | 51 | 0001 | 03 25 09 | | 42413 |
| SPOTSKOSKY THOMAS | KATYICK D | COLR T | 02 | 2031 | 01 21 09 | | 198978 |
| SPOTTS ALBERT R | SNYDER I | U PXTN T | 22 | 2592 | 08 23 09 | | 116729 |
| SPOTTS BOY | LENKER M | L MAHY T | 49 | 3127 | 03 12 09 | | 47735 |
| SPOTTS BOY | SALTERS M | COAL T | 49 | 3117 | 01 13 09 | | 8164 |
| SPOTTS CLYDE E | MORRISON R | LANDISBG | 50 | 0766 | 09 10 09 | | 209752 |
| SPOTTS DOROTHY G | HOUCK L | LEWISTN | 44 | 1385 | 02 23 09 | | 18201 |
| SPOTTS ELINOR C | RAWMELL S | WLMSPRT | 41 | 0052 | 09 09 09 | | 138498 |
| SPOTTS ERMA M | ROBINSON I | SLSBRY T | 36 | 2833 | 10 20 09 | | 145497 |
| SPOTTS FLORENCE E | SAVIDGE M | LEWIS T | 49 | 3124 | 02 14 09 | Film | 23029 98244 |
| SPOTTS GIRL | BELLOS M | W RDNG | 06 | 1600 | 08 14 09 | | 121923 |
| SPOTTS GIRL | CUPPLES M | ALTOONA | 07 | 0032 | 04 23 09 | | 43544 |

| | | | | | | | |
|---|---|---|---|---|---|---|---|
| SPOTTS GIRL | BIXLER N | HEGINS T | 54 | 3240 | 01 | 03 | 09 | 9049 |
| SPOTTS HAROLD H | HOOVER C | | 44 | 2579 | 03 | 29 | 09 | 31666 |
| SPOTTS JAMES R | ROBINSON M | SLSBRY T | 36 | 2833 | 04 | 10 | 09 | 203201 |
| SPOTTS LEROY E | KELL L | SPRING T | 50 | 3160 | 01 | 17 | 09 | 4956 |
| SPOTTS LLOYD E | COFFROOD E | SLSBRY T | 36 | 2833 | 04 | 17 | 09 | 45518 |
| SPOTTS MABLE E | BIRD N | SUNBURY | 49 | 1411 | 07 | 25 | 09 | 119538 |
| SPOTTS MARGRET I | ALBRIGHT J | MUNCY | 41 | 1363 | 12 | 16 | 09 | 198303 |
| SPOTTS MARLIN C | RADLE E | L MAHY T | 49 | 3127 | 12 | 09 | 09 | 181287 |
| SPOTTS MARSHALL W | JOHNSON V | CARLISLE | 21 | 1220 | 04 | 14 | 09 | 60475 |
| SPOTTS MARY A | ANDERSON M | FRGSN T | 17 | 2468 | 09 | 12 | 09 | 202612 |
| SPOTTS NAOMI D | MANN A | JOHNSTN | 11 | 0040 | 11 | 06 | 09 | 165371 |
| SPOTTS TONER G | SPICER M | BOGGS T | 14 | 2356 | 06 | 12 | 09 | 208344 |
| SPOTTS WALTER M | HUNT M | WLMSPRT | 41 | 0052 | 06 | 08 | 09 | 104365 |
| SPOTTSWOOD PHILLIP J | BOYLAN R | PGH | 02 | 0002 | 03 | 30 | 09 | 56612 |
| SPOWART ALINE H | MYERS A | BROCKWAY | 33 | 1303 | 08 | 14 | 09 | 110277 |
| SPRAGG ALBERT M | MARTINS F | WAYNESBG | 30 | 1277 | 09 | 26 | 09 | 138825 |
| SPRAGG ROBERT W | SHULTZ E | WAYNE T | 30 | 2713 | 10 | 27 | 09 | 167260 |
| SPRAGG THOMAS A | BLACKA P | WAYNE T | 30 | 2713 | 09 | 22 | 09 | 133978 |
| SPRAGGELI FRANK | LOSCHIAVO A | PGH | 02 | 0002 | 09 | 28 | 09 | 201688 |
| SPRAGUE BERTHA | HEADMAN L | SLSBRY T | 39 | 2914 | 01 | 07 | 09 | 105 |
| SPRAGUE CALVIN H | GORDON B | UNION T | 40 | 2939 | 10 | 19 | 09 | 153985 |
| SPRAGUE HAROLD F | FULLER B | SWRTHMR | 23 | 0478 | 08 | 07 | 09 | 126891 |
| SPRAGUE ORVIL R | HAMER E | WNSLW T | 33 | 2789 | 05 | 21 | 09 | 67789 |
| SPRAGUE ORVIL R | HUMER E | WNSLW T | 33 | 2789 | 05 | 21 | 09 | 67789 |
| SPRAGUE PAUL E | REFFLE S | GREENSBG | 65 | 1531 | 05 | 10 | 09 | 62590 |
| SPRAGUE SIDNEY T | NORTURN M | JONES T | 24 | 2617 | 04 | 21 | 09 | 48449 |
| SPRAGUE STILLBORN | MOFFITT M | FELL T | 35 | 2829 | 09 | 07 | 09 | 143445 |
| SPRAGUE WAYNE E | BUSSARD S | PN CRK T | 33 | 2777 | 01 | 23 | 09 | 800 |
| SPRAIC JOSEPH | | CLAIRTON | 02 | 0121 | 02 | 17 | 09 | 15215 |
| SPRANDEL HELEN | RORRICK K | SCRANTON | 35 | 0004 | 09 | 02 | 09 | 136543 |
| SPRANDLE STELLA M | BAILEY A | SHFLD T | 62 | 3393 | 03 | 05 | 09 | 37896 |
| SPRANGER WM E | ARNOLD E | PHILA | 51 | 0001 | 02 | 20 | 09 | 26710 |
| SPRANKEL STILLBORN | BROWN M | WNSLW T | 33 | 2789 | 05 | 10 | 09 | 67802 |
| SPRANKLE BOY | MATTERN D | HNDRSN T | 33 | 2775 | 04 | 16 | 09 | 44309 |
| SPRANKLE DURWOOD J | FERRY A | ALTOONA | 07 | 0032 | 04 | 17 | 09 | 43515 |
| SPRANKLE GEORGE | GENSIMORE A | PITCAIRN | 02 | 1028 | 03 | 20 | 09 | 36051 |
| SPRANKLE GIRL | LINGENFELTE | WNSLW T | 33 | 2789 | 01 | 22 | 09 | 7554 |
| SPRANKLE JANET I | SINGER R | WSHGTN T | 28 | 2692 | 05 | 17 | 09 | 70723 |
| SPRANKLE KATHERINE A | ECKERT L | TYRONE | 07 | 1086 | 02 | 19 | 09 | 22978 |
| SPRANKLE WILBUR A | GENSIMORE A | PITCAIRN | 02 | 1028 | 03 | 20 | 09 | 36050 |
| SPRANKLE WILLIAM D | HUNTER M | WNSLW T | 33 | 2789 | 08 | 28 | 09 | 118488 |
| SPRANKLE WILLIAM G | JOHNSTON V | INDIANA | 32 | 1296 | 01 | 15 | 09 | 3935 |
| SPRANKLE WILLIAM L | FRONTZ M | TYRONE | 07 | 1086 | 06 | 24 | 09 | 86490 |
| SPRAT ANNA E | WILEY M | BKNGHM T | 09 | 2243 | 07 | 01 | 09 | 95273 |
| SPRATT CATHERINE | MCCANN C | SCOTT T | 02 | 2030 | 06 | 31 | 09 | 94027 |
| SPRATT DAVID M | MILLER G | OXFORD | 15 | 1161 | 09 | 11 | 09 | 135057 |
| SPRATT LILLIAN G | HOOVER D | BLDWN T | 02 | 2062 | 02 | 23 | 09 | 29283 |
| SPRATT MATTHEW N | TESE I | PHILA | 51 | 0001 | 03 | 07 | 09 | 42397 |
| SPRAWELL RAPHAELELA | CHAVALAD A | YOUNG T | 33 | 2787 | 06 | 28 | 09 | 83870 |
| SPRAY EVELYNE P | THOMAS D | W BETH T | 63 | 3401 | 06 | 07 | 09 | 194387 |
| SPRECKLEY MARY | KAPPERMAN M | PHILA | 51 | 0001 | 02 | 18 | 09 | 72457 |
| SPRENKLE ABRAHAM K | KOHR A | HELLAM T | 67 | 3522 | 09 | 26 | 09 | 131557 |
| SPRENKLE BOY | THORN K | WSHGTN T | 28 | 2692 | 06 | 13 | 09 | 87086 |
| SPRENKLE DOLAND | SENER C | CHNCFD T | 67 | 3513 | 01 | 23 | 09 | 682 |

Sprenkle, Henrietta S. — Hilhelm, L. — 8/26 York, Co. 12 2011

| | | | | | | | |
|---|---|---|---|---|---|---|---|
| SPRENKLE ELAM | BONEBRAKE A | WSHGTN T | 28 | 2692 | 02 28 09 | | 200699 |
| SPRENKLE GIRL | WILHELM L | YORK | 67 | 0053 | 08 26 09 | | 122011 |
| SPRETRYAK GIRL | YURINIC S | MT UNION | 31 | 1285 | 03 09 09 | | 34437 |
| SPRIGGLE ELVA | SNYDER A | W PRY T | 55 | 3248 | 08 15 09 | | 119553 |
| SPRIGGLE HOWARD R | BEAVER A | HUNTNGDN | 31 | 1283 | 02 20 09 | | 32393 |
| SPRIGGLES RUSSELL H | BEAVER A | HUNTNGDN | 31 | 1283 | 02 20 09 | | 32393 |
| SPRIGGS FRANK P | WILSON H | WASHNGTN | 63 | 1520 | 09 24 09 | | 155074 |
| SPRIGGS GIRL | JEFFRIES M | LOGAN T | 07 | 3548 | 07 10 09 | | 92655 |
| SPRIGGS JOSEPHINE | GATES M | TODD T | 29 | 2697 | 10 14 09 | | 184036 |
| SPRIGGS STILLBORN | LANCASTER M | TYRONE | 07 | 1086 | 02 13 09 | | 22981 |
| SPRIGGS WILLIAM | HENDERSON F | HBG | 22 | 0038 | 05 17 09 | | 63011 |
| SPRIGGS WILLIAM A | HATTON E | HBG | 22 | 0038 | 08 21 09 | | 113563 |
| SPRING EUGENE | BRANNIGAN M | PLAINS T | 40 | 2953 | 11 21 09 | | 188850 |
| SPRING GERTRUDE L | MILLER G | BRISTOL | 09 | 1099 | 11 10 09 | | 161620 |
| SPRING MICHAEL | LUGG M | PEN ARGL | 48 | 1419 | 03 22 09 | | 36020 |
| SPRING THOMAS S | REID S | CNPLTR T | 61 | 3372 | 01 17 09 | | 35522 |
| SPRINGEL DAW | KLOTZ S | PHILA | 51 | 0001 | 03 13 09 | | 58685 |
| SPRINGER ALVIN E | RINDIVOGEL | JACKSN T | 58 | 3315 | 06 08 09 | | 205789 |
| SPRINGER BOY | BRECHBILL L | WAYNESBR | 28 | 1271 | 05 30 09 | | 70718 |
| SPRINGER BOY | GALLIGER M | S CNSBG | 63 | 0911 | 04 28 09 | | 68824 |
| SPRINGER BOY | BROWNFIELD | GRGES T | 26 | 2657 | 03 31 09 | | 31245 |
| SPRINGER BOY | BAKER G | SALEM T | 65 | 3471 | 01 29 09 | | 6317 |
| SPRINGER BOY | ROSS L | DERRY T | 47 | 3074 | 10 25 09 | | 155596 |
| SPRINGER BOY | STORCH E | TAMAQUA | 54 | 1448 | 02 25 09 | | 22832 |
| SPRINGER BRONISTAWA | SMOLEN B | READING | 06 | 0049 | 08 28 09 | | 135992 |
| SPRINGER CHARLES | DEMMY C | E HPFD T | 36 | 2869 | 01 21 09 | | 48589 |
| SPRINGER CHARLES E | HAUSE A | | 48 | 1406 | 10 10 09 | | 150142 |
| SPRINGER CLARENCE H | MOSER A | TURBOT T | 49 | 3114 | 05 01 09 | | 65663 |
| SPRINGER DAISY | ANDY E | DERRY T | 47 | 3074 | 12 21 09 | | 197791 |
| SPRINGER DAVID R | JACKSON K | PHILA | 51 | 0001 | 03 28 09 | | 173443 |
| SPRINGER EARL H | RASTETTER L | WATSONTN | 49 | 1413 | 06 28 09 | | 87102 |
| SPRINGER ELAINE A | KNARR B | MILLHEIM | 14 | 1150 | 01 01 09 | | 19367 |
| SPRINGER ELIZABETH | EITNER L | PGH | 02 | 0002 | 07 28 09 | | 156189 |
| SPRINGER EMELY J | WRIGHT E | SOMERFLD | 56 | 0825 | 08 12 09 | | 120290 |
| SPRINGER EMMET G | GADDIS M | UNIONTN | 26 | 1265 | 11 25 09 | | 170997 |
| SPRINGER GEORGE J | DRABENSTADT | LATROBE | 65 | 0942 | 01 24 09 | | 4798 |
| SPRINGER GIRL | BABBERT M | U PVDC T | 46 | 3103 | 04 21 09 | | 67832 |
| SPRINGER GIRL | INGLES C | HOPEWL T | 04 | 2099 | 12 09 09 | | 176869 |
| SPRINGER GIRL | JENKINS R | S UN T | 26 | 2668 | 11 15 09 | | 171052 |
| SPRINGER HARRY E | MALLORY B | NCHLSN T | 26 | 2661 | 07 24 09 | | 99241 |
| SPRINGER HARRY W | LININGER M | JOHNSTN | 11 | 0040 | 12 03 09 | | 181888 |
| SPRINGER IRENE | HAINES E | READING | 06 | 0049 | 12 30 09 | | 186096 |
| SPRINGER IRVIN | SPRINGER A | S UN T | 26 | 2668 | 11 02 09 | | 171062 |
| SPRINGER JOSEPHINE | ROTH L | PHILA | 51 | 0001 | 06 21 09 | | 90383 |
| SPRINGER LELAND D | BURDICK G | BINGHM T | 53 | 3204 | 06 06 09 | | 79790 |
| SPRINGER MARGARET E | GREENHALGH | KANE | 42 | 1368 | 02 10 09 | | 17826 |
| SPRINGER MARY | LIPTOK M | MONGHLA | 63 | 0045 | 02 18 09 | | 49569 |
| SPRINGER MARY C | MOYER B | L BRL T | 65 | 3469 | 04 28 09 | | 50616 |
| SPRINGER MAY I | SPEACHT E | CRESSONA | 54 | 0785 | 05 01 09 | | 61011 |
| SPRINGER MYRTLE | HODGE M | CONNLSVL | 26 | 1256 | 04 12 09 | | 45029 |
| SPRINGER WILBERT S | GALLAGHER M | CANONSBG | 63 | 0897 | 04 28 09 | | 205695 |
| SPRINGFIELD ALBINA | HUNTER H | PHILA | 51 | 0001 | 05 03 09 | | 75637 |
| SPRINGFIELD LAWRENCE J | RAMSEY G | PHILA | 51 | 0001 | 09 23 09 | | 158007 |
| SPRINGMAN GEORGE F | STABLER A | MUNCY T | 41 | 2971 | 04 20 09 | | 49764 |

Sprow Katharyn C - Brown F - Green - 162243 - 1/23

| | | | | | | | |
|---|---|---|---|---|---|---|---|
| SPRINGMAN ROSA | GRAYBILL L | LANCSTR | 36 | 0041 | 12 | 28 | 09 | 195233 |
| SPRINGSTON CARL E | DONOVAN P | ROCHSTR | 04 | 1057 | 07 | 15 | 09 | 101782 |
| SPRINKLE ~~JOSEPHINE~~ Mabel M | ~~YOUNG~~ Johnson J | SHARPSVL | 43 | 0696 | 02 | 27 | 09 | 21935 |
| SPRINKLE MARIE | SPRINKEL V | HELLAM T | 67 | 3522 | 06 | 15 | 09 | 80517 |
| SPRINKLE NORBET P | WILSON C | SCOTTDL | 65 | 1540 | 11 | 14 | 09 | 170216 |
| SPRISSLER JOSEPH | MCARDLE M | PHILA | 51 | 0001 | 03 | 20 | 09 | 42447 |
| SPRITZ GEORGE | RANICH S | CLAIRTON | 02 | 0121 | 10 | 10 | 09 | 145599 |
| SPRITZER PHILIP F | ADLER M | PHILA | 51 | 0001 | 01 | 11 | 09 | 200644 |
| SPRITZLER ROSE | LEOPOLD S | PHILA | 51 | 0001 | 05 | 21 | 09 | 92098 |
| SPROAT GIRL | CRAGO M | GREEN T | 04 | 2116 | 05 | 31 | 09 | 62938 |
| SPROAT JOHN S | HALL M | S FORK | 11 | 1135 | 08 | 29 | 09 | 119429 |
| SPROAT JOSEPH S | HALL M | S FORK | 11 | 1135 | 08 | 29 | 09 | 119429 |
| SPROAT MILDRED L | MCPHERSON M | WLKNSBG | 02 | 1035 | 05 | 04 | 09 | 70597 |
| SPROAT RAMOND F | CUMMINS J | FRNKLN T | 30 | 2715 | 06 | 01 | 09 | 87391 |
| SPROAT WALTER R | HALL M | S FORK | 11 | 1135 | 08 | 29 | 09 | 119429 |
| SPROATES STILLBORN | BELTZ M | RUSH T | 54 | 3238 | 12 | 30 | 09 | 188409 |
| SPROGELL ROSANNA S | LAWLOR E | PHILA | 51 | 0001 | 12 | 31 | 09 | 196765 |
| SPROGUE HAROLD A | BUSSARD N | WSHGTN T | 33 | 2790 | 11 | 27 | 09 | 186515 |
| SPROTSA STEVE | AUTNAS A | MCKS RKS | 02 | 1023 | 11 | 09 | 09 | 166545 |
| SPROUL CLARENCE | FREDERICK A | N VRSL T | 02 | 2039 | 01 | 25 | 09 | 2822 |
| SPROUL ELEANOR L | BOWERS H | SLPRY RK | 10 | 1121 | 01 | 31 | 09 | 8743 |
| SPROUL KATHERINE | LACIORIGHT | PHILA | 51 | 0001 | 12 | 07 | 09 | 193725 |
| SPROUL WM G | WELSH B | PGH | 02 | 0002 | 05 | 24 | 09 | 71852 |
| SPROULL ALBERT J | GARDNER M | NW KNSTN | 65 | 1538 | 08 | 29 | 09 | 117130 |
| SPROULL ALICE E | HOLLY A | BOLIVAR | 65 | 1528 | 01 | 24 | 09 | 28530 |
| SPROULL JOHN A | FUNDUS C | NW KNSTN | 65 | 1538 | 04 | 30 | 09 | 50609 |
| SPROULS GERTRUDE M | ROBERTS A | PHILA | 51 | 0001 | 10 | 02 | 09 | 160190 |
| SPROULS MARGARET C | WHELAN R | PHILA | 51 | 0001 | 12 | 17 | 09 | 208977 |
| SPROUT DORTHY C | COULTER D | ST MARYS | 24 | 1242 | 06 | 26 | 09 | 85445 |
| SPROUT ERNEST C | HAGAN F | FULTON T | 36 | 2849 | 10 | 25 | 09 | 152391 |
| SPROUT ETHEL M | MCKIM E | HBG | 22 | 0038 | 10 | 12 | 09 | 147535 |
| SPROUT MARGARET E | DUNN A | MANHM T | 36 | 2867 | 06 | 07 | 09 | 81087 |
| SPROUT MARION T | HALE M | LEWISTN | 44 | 1385 | 11 | 03 | 09 | 165979 |
| SPROUT RUSSEL | ROBBINS A | MONTGMRY | 41 | 1361 | 05 | 29 | 09 | 82500 |
| SPROW DAVID F | STOVER M | GREEN T | 28 | 2681 | 12 | 15 | 09 | 178292 |
| SPROW ELIZABETH | SPROW J | ALGHNY T | 07 | 2190 | 03 | 15 | 09 | 165088 |
| SPROW LAURA E | WILLIAMS E | BELL T | 33 | 2786 | 03 | 20 | 09 | 35835 |
| SPROW MARGARET A | RICE L | STEELTON | 22 | 0458 | 02 | 03 | 09 | 21754 |
| SPROW ROBERT E | HEATON L | ALGHNY T | 07 | 2190 | 03 | 15 | 09 | 47894 |
| SPROW WILLIAM E | HILLKIRK S | HKRY T | 43 | 3035 | 09 | 30 | 09 | 153550 |
| SPROWL ZOLA P | JOHNSTON B | WELLS T | 29 | 2701 | 02 | 11 | 09 | 100331 |
| SPROWLES MAURICE J | SALISBURY E | PHILA | 51 | 0001 | 08 | 14 | 09 | 126436 |
| SPROWLS JOHN C | BOYD E | DONORA | 63 | 0958 | 08 | 09 | 09 | 112197 |
| SPROWLS KATHERINE H | SMITH C | UNION CY | 25 | 1252 | 02 | 05 | 09 | 23049 |
| SPROWLS ZELMA I | SPROULS B | W FNLY T | 63 | 3415 | 04 | 27 | 09 | 45626 |
| SPRUCE DOROTHY T | DAVIS H | NICHOLSN | 66 | 1545 | 08 | 21 | 09 | 151161 |
| SPRUCEBANK RICHARD W | WILSON A | WLMRDNG | 02 | 0167 | 06 | 08 | 09 | 87070 |
| SPRUCH EMIL | GLOMB A | MCADOO | 54 | 1437 | 05 | 31 | 09 | 65336 |
| SPRUNG CHARLES E | GAMBLE E | M PLST T | 65 | 3467 | 03 | 30 | 09 | 49472 |
| SPRUSANSKY HELLEN | KRAMBI A | CLEARFLD | 17 | 1179 | 06 | 01 | 09 | 128791 |
| SPRUSANSKY MARCIN | TOKOS A | GRGES T | 26 | 2657 | 06 | 14 | 09 | 96148 |
| SPRUSINSKI ELLEN | KRAMPI A | CLEARFLD | 17 | 1179 | 06 | 01 | 09 | 128791 |
| SPRUTE HEDWIG M | GASPER A | NO BRDCK | 02 | 0149 | 01 | 23 | 09 | 6051 |
| SPTELL HONRIK | KUKILE A | JOHNSTN | 11 | 0040 | 07 | 27 | 09 | 97542 |

9-12-69- Squier, Bertha Mae - May Nettie Spch D-211664-09 Wyoming Co. 3-25-09

| | | | | | | | |
|---|---|---|---|---|---|---|---|
| SPTZKOPF MARY S | PATIGAN M | PHILA | 51 | 0001 | 03 | 09 | 09 | 140353 |
| SPUBLER REGINA | WEIDMEYER I | READING | 06 | 0049 | 03 | 31 | 09 | 36315 |
| SPUCHER BOY | HOUCK L | E EARL T | 36 | 2846 | 04 | 04 | 09 | 66264 |
| SPUDIS ANTHONY | DZPKUNIS E | LUZERNE | 40 | 1350 | 10 | 13 | 09 | 203160 |
| SPUDIS EDWARD | WASSEL A | NW PHILA | 54 | 1440 | 11 | 24 | 09 | 168077 |
| SPUDIS GIRL | VALAITIS N | KINGSTON | 40 | 0645 | 09 | 01 | 09 | 132152 |
| SPULAK MIKE | HOKO H | M PLST T | 65 | 3467 | 08 | 09 | 09 | 115952 |
| SPULECKI ANELLEA N | DIVORSKY M | JOHNSNBG | 24 | 0483 | 06 | 13 | 09 | 206393 |
| SPULNIK STILLBORN | SMALL A | N HUNT T | 65 | 3463 | 02 | 17 | 09 | 17345 |
| SPUNAR ALVIN V | MATYJEWSKA | E PGH | 02 | 0127 | 02 | 28 | 09 | 130454 |
| SPUNGER VIOLA | ANTHONY M | BORO T | 04 | 2100 | 10 | 07 | 09 | 144694 |
| SPUR ROBERT A | ANDERSON M | MASONTN | 26 | 1262 | 08 | 02 | 09 | 115965 |
| SPURGE JOE | SPURGE S | ROSTVR T | 65 | 3466 | 02 | 20 | 09 | 200862 |
| SPURGIS JOE | SALADONIUTE | ROSTVR T | 65 | 3466 | 02 | 20 | 09 | 200862 |
| SPURGIS MARY | SELODONA S | CHARLR | 63 | 0899 | 09 | 15 | 09 | 206293 |
| SPURILL WARREN H | MUCKLEY M | PHILA | 51 | 0001 | 04 | 27 | 09 | 73950 |
| SPURK HERMAN J | FRITSCHER R | PUNXTWNY | 33 | 1307 | 03 | 08 | 09 | 35817 |
| SPURK MARY A | MCCLAREN C | PGH | 02 | 0002 | 06 | 14 | 09 | 155986 |
| SPURR GEORGE | BECKER M | MT CARML | 49 | 1407 | 06 | 14 | 09 | 81944 |
| SPUSTAK PETER | AGWESKA K | BUTLER T | 10 | 2269 | 05 | 17 | 09 | 59318 |
| SPYCHALSKA EMILIA | SYSOT A | DURYEA | 40 | 0085 | 06 | 07 | 09 | 78635 |
| SPYER HERBERT V | FISHER A | BRADDOCK | 02 | 1013 | 08 | 01 | 09 | 202514 |
| SQUADRITO GUSTANIO | CRUVELLO A | S SHARON | 43 | 0362 | 09 | 03 | 09 | 137118 |
| SQUADRITO STILLBORN | CRUVELLO A | S SHARON | 43 | 0362 | 09 | 03 | 09 | 137117 |
| SQUATRITO GAETANO | CRIVELLO A | S SHARON | 43 | 0362 | 08 | 30 | 09 | 206507 |
| SQUEER ANNIE S | EDDY N | NCHLSN T | 66 | 3483 | 12 | 11 | 09 | 184845 |
| SQUIBB ELEANOR A | ADAMS E | PHILA | 51 | 0001 | 06 | 26 | 09 | 90484 |
| SQUIBB ETHEL H | HOUCK H | RBSN T | 06 | 2157 | 01 | 21 | 09 | 998 |
| SQUIBB JOHN C | GEDWICKS H | MCHNCSBG | 21 | 1221 | 01 | 03 | 09 | 19372 |
| SQUIER DORA | CARVER L | BRISTOL | 09 | 1099 | 10 | 08 | 09 | 144317 |
| SQUIER ELWOOD V | SQUIER A | NCHLSN T | 66 | 3483 | 10 | 07 | 09 | 151160 |
| SQUIER EVELYN L | BURKLIN M | NICHOLSN | 66 | 0968 | 10 | 06 | 09 | 197760 |
| SQUIER KATHERINE B | ROGERS J | FACTRYVL | 66 | 1543 | 06 | 10 | 09 | 79494 |
| SQUIER LYMEN O | SQUIER A | NCHLSN T | 66 | 3483 | 10 | 07 | 09 | 151160 |
| SQUIER MEDORA M | CARVER L | BRISTOL | 09 | 1099 | 10 | 08 | 09 | 144317 |
| SQUIER MILLER | MILLER M | LEMON T | 66 | 3486 | 02 | 14 | 09 | 22868 |
| SQUILLA ANTONIO | SPOSITA R | PHILA | 51 | 0001 | 10 | 30 | 09 | 160158 |
| SQUIRES GIRL | EDWARDS G | HAZLETON | 40 | 0039 | 04 | 08 | 09 | 47631 |
| SQUIRES HOWARD G | SQUIRES P | LANESBR | 58 | 0841 | 03 | 12 | 09 | 33202 |
| SQUIRES JUDD S | EVANS S | RDGBRY T | 08 | 2204 | 07 | 22 | 09 | 92896 |
| SQUIRES MARGARET M | TAYLOR A | OAKMONT | 02 | 1027 | 07 | 13 | 09 | 100547 |
| SQUIRES WILLIAM E | EVANS S | RDGBRY T | 08 | 2204 | 07 | 22 | 09 | 92896 |
| SQUIRLA JULIA | MOCH S | MCADOO | 54 | 1437 | 03 | 12 | 09 | 34000 |
| SQUNI DOMNICK | FURARN M | PGH | 02 | 0002 | 05 | 30 | 09 | 71837 |
| SRALUBA FREDRICK A | OLIVA K | SCRANTON | 35 | 0004 | 11 | 18 | 09 | 169854 |
| SRAMAK HONORKA | ZAWITZ J | CHESTER | 23 | 0481 | 12 | 08 | 09 | 177865 |
| SRAMKA ANNIE | TIMCO T | NO BRDCK | 02 | 0149 | 06 | 27 | 09 | 83012 |
| SRAMOWICH JULIA | MASACA M | SCRANTON | 35 | 0004 | 07 | 25 | 09 | 102076 |
| SRAMOWSKI ANNA | SRAMOWSKI J | PHILA | 51 | 0001 | 09 | 29 | 09 | 200948 |
| SRATKOUSKA MARTHA | SLASRANSKO | PHILA | 51 | 0001 | 01 | 27 | 09 | 27459 |
| SRAYKO MARY | KUBINA M | PERRY T | 26 | 2671 | 11 | 11 | 09 | 168849 |
| SRCOVIA JOHN | SHITAC M | HRSN TP | 02 | 2058 | 10 | 18 | 09 | 154345 |
| SREASINER RUTH | BARTHOLMEW | ALLENTN | 39 | 0031 | 06 | 26 | 09 | 92548 |
| SREBNOSKI APOLONI | BRONAJKA F | DURYEA | 40 | 0085 | 12 | 28 | 09 | 179309 |

ST, Clair, Dorothy Amelia D-210470 Gertrude Rebecca Marks Westmid Co 2-22-09

| | | | | | | |
|---|---|---|---|---|---|---|
| SREBNY JOHN | GALLA M | TARENTUM | 02 | 1031 | 06 27 09 | 86225 |
| SRECHENGEST HELLEN M | HUGH J | SUMMERVL | 33 | 1309 | 10 11 09 | 153897 |
| SREDER JOSEFINA | SREDER M | PGH | 02 | 0002 | 09 12 09 | 140210 |
| SREDZINSKI HELENA | RUNECZKA J | DUNBAR T | 26 | 2656 | 12 07 09 | 179492 |
| SRENKEL ROZALIA | DULA H | U TYRN T | 26 | 2654 | 03 04 09 | 30879 |
| SRERETRY SARAH E | TOTH E | S FAYT T | 02 | 2047 | 08 31 09 | 117485 |
| SRKOCH STEPHEN D | VOLOVECH M | MCKS RKS | 02 | 1023 | 08 20 09 | 115593 |
| SRLAZAS WILIAM | SRLAZAS A | SCRANTON | 35 | 0004 | 10 12 09 | 152927 |
| SRNEK TEREZIE | SAHAR T | PGH | 02 | 0002 | 05 27 09 | 71833 |
| SROBJAK ANNA | BAKON M | S BETHLM | 48 | 1421 | 11 13 09 | 170121 |
| SROCZENSKI HELEN | ROLEWICZ B | PHILA | 51 | 0001 | 01 02 09 | 12215 |
| SROCZYNSKA ROSALIA | SWARZYRESKA | PHILA | 51 | 0001 | 10 01 09 | 160127 |
| SRODKOWSKI WALTER J | ZUBEL C | MTGMRY T | 32 | 2756 | 07 04 09 | 94210 |
| SROJLA ANNIE | SULETY S | HAZEL T | 40 | 2944 | 03 15 09 | 80130 |
| SROKA ANNA | KORNAL M | PHILA | 51 | 0001 | 09 08 09 | 142929 |
| SROKA ANNIE | KORNAK O | PHILA | 51 | 0001 | 09 08 09 | 142940 |
| SROKA MARY | WIKTOR M | READING | 06 | 0049 | 08 12 09 | 135998 |
| SROKA MARY | PUJA M | READING | 06 | 0049 | 10 21 09 | 152158 |
| SROKA SANNY | PAJDA M | PHILA | 51 | 0001 | 08 03 09 | 126358 |
| SROLOWITZ CHAS A | GRIFFIN E | PGH | 02 | 0002 | 01 06 09 | 10280 |
| SRUSISKY JOSEPHINE | NOVACK R | FOSTER T | 40 | 2926 | 01 28 09 | 198336 |
| SRUVYOJLO PETER | KENRICHT R | CHESTER | 23 | 0009 | 08 30 09 | 110794 |
| SSARRYNSKA CATHERINE | SSARRYNSKA | MCKEESPT | 02 | 0021 | 11 18 09 | 166424 |
| ST ANGELO GIOVANNI | BENNECASA M | WLMRDNG | 02 | 0167 | 02 04 09 | 23735 |
| ST ANGELO GIRL | FUSCANO F | NW CASTL | 37 | 0046 | 07 10 09 | 99903 |
| ST CLAIR BOY | FULTON H | JOHNSTN | 11 | 0040 | 10 04 09 | 148201 |
| ST CLAIR CORNELIUS E | REEDY G | DANVILLE | 47 | 1585 | 06 04 09 | 78618 |
| ST CLAIR DONALD R | HAGELGANTZ | MAHNY CY | 54 | 1438 | 02 07 09 | 18594 |
| ST CLAIR EDITH M | SANDS B | PHILA | 51 | 0001 | 01 03 09 | 11304 |
| ST CLAIR EDNA | SMITH M | LANCSTR | 36 | 0041 | 03 11 09 | 32927 |
| ST CLAIR EDNA E | ST CLAIR E | PGH | 02 | 0002 | 12 24 09 | 190712 |
| ST CLAIR ELIZEBETH | ST CLAIR M | S GRNSBG | 65 | 0960 | 06 14 09 | 119865 |
| ST CLAIR FRANCES | LENHART F | PHILA | 51 | 0001 | 09 01 09 | 142931 |
| ST CLAIR HAZEL E | GASTON S | ALTOONA | 07 | 0032 | 08 03 09 | 109435 |
| ST CLAIR HENRY B | BURKETT W | W WHFD T | 32 | 2753 | 09 23 09 | 206490 |
| ST CLAIR JAMES A | SHORT L | CHMBRSBG | 28 | 1267 | 09 01 09 | 128916 |
| ST CLAIR JOSEPH | WORKHEISER | POTTSTN | 46 | 1402 | 08 02 09 | 117879 |
| ST CLAIR MARGARETE | PICKIS M | LOCK HVN | 18 | 0043 | 03 29 09 | 48722 |
| ST CLAIR MARGARET I | IRVIN A | PUNXTWNY | 33 | 1307 | 05 23 09 | 66817 |
| ST CLAIR MILDRED E | OWEN S | YORK | 67 | 0053 | 08 21 09 | 121993 |
| ST CLAIR MILDRED A | FERG A | BROWNSTN | 11 | 1621 | 09 24 09 | 198592 |
| ST CLAIR PAUL E | LICHLENFELS | E CNMGH | 11 | 0305 | 03 14 09 | 45693 |
| ST CLAIR ROSA L | GIPE H | CHMBRSBG | 28 | 1267 | 08 07 09 | 128944 |
| ST CLAIR ROSE R | MCINTYRE A | PHILA | 51 | 0001 | 10 28 09 | 191263 |
| ST DON KATHERINE | NEENAN K | EMPORIUM | 12 | 1138 | 08 22 09 | 112914 |
| ST GEORGE BESSIE M | FITTING M | GIRARD | 25 | 2636 | 06 04 09 | 79770 |
| ST GEORGE CHESTER | SISTI M | LILLY | 11 | 0311 | 04 14 09 | 49018 |
| ST GEORGE ELEANOR N | WILKINSON N | ERIE | 25 | 0054 | 07 07 09 | 95562 |
| ST GEORGE SEBASTIANO | SALATINO A | NO EAST | 25 | 1250 | 07 06 09 | 100473 - File w/ #1072 |
| ST JAMES EDNA M | BASSETT M | MCNETT T | 41 | 2981 | 04 17 09 | 52137 |
| ST JAMES LEON E | BASSETT M | MCNETT T | 41 | 2981 | 04 17 09 | 52138 |
| ST JOHN BOY | SELTZER M | ENON VLY | 37 | 1337 | 11 11 09 | 164104 |
| ST JOHN HELEN | KULTY M | EDWRDSVL | 40 | 0639 | 08 18 09 | 112884 |
| ST JOHN HELEN M | MYERS G | LILLY | 11 | 0311 | 02 21 09 | 18351 |

| | | | | | | |
|---|---|---|---|---|---|---|
| ST JOHN JOHN | KULTY M | EDWRDSVL | 40 | 0639 | 08 15 09 | 112884 |
| ST JOHN MIRIAM | STUBBS C | PHILA | 51 | 0001 | 06 02 09 | 90423 |
| ST LUSCIO WILLIAM | LUCHI T | PHILA | 51 | 0001 | 09 12 09 | 142987 |
| STAAB ALPHONSE | VANDERSTINE | PHILA | 51 | 0001 | 02 06 09 | 123423 |
| STAAB EDW J | BRANNAN M | PGH | 02 | 0002 | 05 21 09 | 71872 |
| STAAB EMMA M | KLUG M | WLKS BRE | 40 | 0051 | 11 30 09 | 188836 |
| STAAB GERTRUDE | GIOHIND M | PGH | 02 | 0002 | 12 14 09 | 190676 |
| STAAB JEROME L | BETZ A | ST CLAIR | 02 | 1602 | 12 01 09 | 206363 |
| STAAB JOSEPH | STEMBILLIG | PGH | 02 | 0002 | 03 11 09 | 40733 |
| STAAB MARIE P | PLANK M | READING | 06 | 0049 | 10 27 09 | 152143 |
| STAAB RUTH | UNKLER M | PGH | 02 | 0002 | 03 24 09 | 56617 |
| STAAR ANNA A | STAHE A | PHILA | 51 | 0001 | 12 08 09 | 199421 |
| STAATS BOY | LOCKERMAN L | TRDFRN T | 15 | 2394 | 05 05 09 | 82414 |
| STAATS STUART G | FORSYTH M | PHILA | 51 | 0001 | 05 19 09 | 208327 |
| STABB CATHERINE C | HEUFNER E | KNOX T | 16 | 2448 | 11 12 09 | 166294 |
| STABEN IDHA | FRANCHICKA | PHILA | 51 | 0001 | 01 26 09 | 12901 |
| STABILE WIGLIEMO | STABILE A | S FAYT T | 02 | 2047 | 06 07 09 | 83420 |
| STABILITA DANTENA | PETETA M | PHILA | 51 | 0001 | 01 07 09 | 12385 |
| STABILITO VINCENZO V | MAIO A | PHILA | 51 | 0001 | 06 15 09 | 90438 |
| STABINGAS JOS A | CHERNISKY M | SHNDAH | 54 | 1447 | 01 16 09 | 7944 |
| STABINSKA GENA | POLAVICH E | MINERSVL | 54 | 1439 | 09 13 09 | 133185 |
| STABINSKI STANLEY | GREINKOVSKI | ASHLEY | 40 | 1346 | 11 13 09 | 160916 |
| STABLA ROSALIA | VRESNIAK M | JOHNSTN | 11 | 0040 | 04 22 09 | 48113 |
| STABLE HARRY S | WENTZ J | GLASSPT | 02 | 0134 | 10 19 09 | 147293 |
| STABLENT STILLBORN | FOGARTY A | MT PLSNT | 65 | 1536 | 02 26 09 | 19098 |
| STABLER AGNES O | PETERSON A | JFRSN T | 02 | 2060 | 06 25 09 | 92298 |
| STABLER PAUL M | BELL R | PHILA | 51 | 0001 | 05 25 09 | 92065 |
| STABLER RUTH A | EDGAR M | JRSY SHR | 41 | 1360 | 09 24 09 | 165661 |
| STABLES BOY | STABLES E | PHILA | 51 | 0001 | 12 22 09 | 196727 |
| STABLES HARRIETT E | WRIGHT J | PHILA | 51 | 0001 | 10 18 09 | 160041 |
| STABLEY BESSIE O | CONFER I | CRWFRD T | 18 | 2479 | 09 21 09 | 132765 |
| STABLEY SAMUEL D | STABLEY G | FELTON | 67 | 0979 | 10 23 09 | 147055 |
| STABLITO MARIA A | VALENTEEN E | PHOENXVL | 15 | 1163 | 12 12 09 | 185882 |
| STABLO IDA | BRENTARI J | BRANCH T | 54 | 3218 | 11 03 09 | 166747 |
| STACER MARY | IVORY E | HMSTEAD | 02 | 0140 | 05 05 09 | 63273 |
| STACEY BOY | HACKNEY D | GERMAN T | 26 | 2662 | 10 24 09 | 149943 |
| STACEY HARVEY | MOULDER M | CHESTER | 23 | 0009 | 06 12 09 | 77302 |
| STACH ANNIE | STACH M | HAZLETON | 40 | 0665 | 07 26 09 | 97035 |
| STACH FRED O | STACH C | PGH | 02 | 0002 | 04 12 09 | 56124 |
| STACH NELLIE | FLOCK M | GILBERTN | 54 | 0787 | 01 22 09 | 3414 |
| STACH SUSANNA | SVEC M | BIGLER T | 17 | 2463 | 04 04 09 | 181748 |
| STACHELSKI HELEN | DYMARSKA K | PGH | 02 | 0002 | 01 03 09 | 10405 |
| STACHETSKY JOHN | HALOS M | KLINE T | 54 | 3214 | 04 19 09 | 49872 |
| STACHNIK STELY | VERET A | OLD FRG | 35 | 1320 | 06 08 09 | 83500 |
| STACHO JOSEPHINE | PASTIR A | NO BRDCK | 02 | 0149 | 10 15 09 | 150842 |
| STACHOKIS BOY | MCCLOSKY L | GIRARDVL | 54 | 0788 | 01 26 09 | 13296 |
| STACHOVICE STILLBORN | KUBA S | WLKS BRE | 40 | 0051 | 03 25 09 | 54439 |
| STACHOVICS JOSEPH | STACHOVICS | S UN T | 26 | 2668 | 03 14 09 | 38271 |
| STACHOWIAK GEORGE | MIGENES B | NANTICK | 40 | 1351 | 11 17 09 | 167751 |
| STACHOWIAK MARY | BIENKOWSKI | NANTICK | 40 | 1351 | 08 15 09 | 116939 |
| STACHOWICH AGNESS | KRUEL A | UNITY T | 65 | 3460 | 04 06 09 | 47173 |
| STACHOWICH STANISLOWA | STACHAWICH | S FORK | 11 | 1135 | 10 14 09 | 153470 |
| STACHOWITCH STILLBORN | CHFALEK R | CHESTER | 23 | 0009 | 01 31 09 | 1290 |
| STACHOWSKA AGNIESKA | KUKSTEIAN M | PGH | 02 | 0002 | 04 23 09 | 56061 |

Stack, Esther L. - M. Kelling - Oil City - 5/5 - D211555

Stackhouse, Alfred W. D - 212289
Lycoming 5/1 L. A. Crosley

Stacyak, Mary D-209798 Mary Kocis Westmid Co. 8-17-09

Stadnicki, Leon John D - 212400 F. Mackeiwicz - Northumberland 4/6/09

Stadler, Catherine Mary - 11/28/09 - Anna Buchmann - Alley Co. - D212680-09

| | | | | | | | |
|---|---|---|---|---|---|---|---|
| STACHURA ANDREW | GERBINSKI E | CRL T | 11 | 2306 | 01 | 19 | 09 | 207269 |
| STACHURA KATARINA | CHICHILYA M | STW T | 02 | 2044 | 07 | 16 | 09 | 99048 |
| STACHURSKY WASYL | STACHURSKY | BIGLER T | 17 | 2463 | 01 | 13 | 09 | 3911 |
| STACIA HELEN A | BIERSTEIN A | TAMAQUA | 54 | 1448 | 12 | 20 | 09 | 188382 |
| STACK BEATRICE K | SMITH K | PGH | 02 | 0002 | 06 | 05 | 09 | 201358 |
| STACK FRANK E | GEIGER A | BRADFORD | 42 | 0033 | 03 | 28 | 09 | 28453 |
| STACK LEO | MAGUIRE C | PHILA | 51 | 0001 | 02 | 15 | 09 | 26641 |
| STACK MARGARET | BIBER F | PGH | 02 | 0002 | 06 | 05 | 09 | 88565 |
| STACK PATRICK | THOMAS M | PGH | 02 | 0002 | 10 | 27 | 09 | 157175 |
| STACK THOS | LOWRY M | PGH | 02 | 0002 | 01 | 24 | 09 | 88713 |
| STACKHOUSE ANNA R | STEIN H | PHILA | 51 | 0001 | 09 | 05 | 09 | 142867 |
| STACKHOUSE CAROLINE | PHIPPS G | WHTMSH T | 46 | 3080 | 05 | 28 | 09 | 200874 |
| STACKHOUSE EDWARD S | HAWK M | TRAFFORD | 65 | 0965 | 02 | 21 | 09 | 22952 |
| STACKHOUSE EDWIN F | ODONNEL S | PHILA | 51 | 0001 | 02 | 04 | 09 | 26611 |
| STACKHOUSE ELIZABETH E | KEITH L | SHICKSHY | 40 | 1355 | 03 | 27 | 09 | 37736 |
| STACKHOUSE EMMA J | CRAWFORD E | CLVLND T | 19 | 2509 | 05 | 01 | 09 | 60919 |
| STACKHOUSE EVA M | HAMNER S | PHILA | 51 | 0001 | 02 | 07 | 09 | 58116 |
| STACKHOUSE FLEDA E | WEISS M | STRDSBG | 45 | 1389 | 03 | 23 | 09 | 37850 |
| STACKHOUSE FLORENCE N | OLDFIELD C | PHILA | 51 | 0001 | 10 | 09 | 09 | 196096 |
| STACKHOUSE KATHRINE E | STACKHOUSE | JORDAN T | 41 | 2956 | 05 | 28 | 09 | 63544 |
| STACKHOUSE KENNETH C | HAWK M | TRAFFORD | 65 | 0965 | 02 | 21 | 09 | 22952 |
| STACKHOUSE MARTHA I | NEUFER M | HUGHESVL | 41 | 1359 | 12 | 03 | 09 | 181554 |
| STACKHOUSE MILDRED K | RUTH F | YORK | 67 | 0053 | 06 | 21 | 09 | 87666 |
| STACKHOUSE RAYMOND F | TROUTMAN D | YORK | 67 | 0053 | 05 | 15 | 09 | 70905 |
| STACKHOUSE ROBERT H | MCCARTY C | JORDAN T | 41 | 2956 | 07 | 19 | 09 | 97140 |
| STACKHOUSE STILLBORN | KOENIG E | NANTICK | 40 | 1351 | 01 | 25 | 09 | 6182 |
| STACKNAVAGE DAVID | BALTASAVAGE | MINERSVL | 54 | 1439 | 07 | 10 | 09 | 98997 |
| STACKNIK ANNA | SWINOKY T | OLD FRG | 35 | 1320 | 12 | 06 | 09 | 185096 |
| STACKO MARY | GAVARA K | CRS CK T | 63 | 3429 | 02 | 24 | 09 | 23750 |
| STACKPOLE GIRL | STACKPOLE M | LEWISTN | 44 | 1385 | 08 | 26 | 09 | 115006 |
| STACKS HELEN M | PLANK C | LANCSTR | 36 | 0041 | 06 | 30 | 09 | 98018 |
| STACKS ROBERT M | MEANY A | PHILA | 51 | 0001 | 09 | 12 | 09 | 142958 |
| STACKS STILLBORN | TROXEL M | MILTON | 49 | 1406 | 03 | 16 | 09 | 34325 |
| STACKWIZZ EDWARD | BROWN I | MORRISVL | 09 | 1102 | 09 | 26 | 09 | 133883 |
| STACY ALLEN J | TAYLOR M | ERIE | 25 | 0054 | 10 | 11 | 09 | 146321 |
| STACY EDWIN | STREET L | PGH | 02 | 0002 | 09 | 09 | 09 | 140212 |
| STACY LEON H | TAYLOR M | ERIE | 25 | 0054 | 10 | 11 | 09 | 146320 |
| STACY MARGARET M | SCHAFFER V | VDGFT HS | 65 | 0962 | 10 | 21 | 09 | 154742 |
| STACZ ANTHONEY | PATROSKI A | PLAINS T | 40 | 2953 | 05 | 06 | 09 | 70015 |
| STACZKONIS ANNA | ALESEVICZ C | MAHNY CY | 54 | 1438 | 03 | 16 | 09 | 49303 |
| STACZKONIS STANISLAUM | KOZLOWSKY P | MAHNY CY | 54 | 1438 | 11 | 18 | 09 | 166699 |
| STACZKUN JOHN | JURZUKANIS | PGH | 02 | 0002 | 03 | 31 | 09 | 56625 |
| STADALNIKAS KRISPINAS | ALITAN A | PHILA | 51 | 0001 | 10 | 25 | 09 | 160148 |
| STADEL AURILLA K | RAPP L | WARREN | 62 | 1508 | 11 | 28 | 09 | 171826 |
| STADELMEYER KATHERINE | LONG T | READING | 06 | 0049 | 01 | 18 | 09 | 7295 |
| STADLER BOY | LOURIE G | VNANGO T | 25 | 2645 | 05 | 11 | 09 | 70568 |
| STADLER BOY | EVERHART M | ALTOONA | 07 | 0032 | 04 | 30 | 09 | 43567 |
| STADLER CECELIA | STADLER S | MEADE T | 20 | 2553 | 04 | 20 | 09 | 65127 |
| STADLER ~~GIRL~~ Mabel M. | GANSTER E | PGH | 02 | 0002 | 04 | 14 | 09 | 56116 |
| STADLER JOHN | PIERHER A | SWTRA T | 22 | 2596 | 06 | 11 | 09 | 79978 |
| STADMILLER GIRL | MCMULLEN K | INDIANA | 32 | 1296 | 01 | 02 | 09 | 3932 |
| STADNICK STANLEY | VICHA V | HAZEL T | 40 | 2944 | 11 | 25 | 09 | 164824 |
| STADNICKI JOSEF | CZERYTO A | PGH | 02 | 0002 | 02 | 18 | 09 | 24799 |
| STADNIK WLADEK | CWIKEL H | PGH | 02 | 0002 | 01 | 19 | 09 | 10778 |

Stafford, Esther Ella D-210965 - Ella Schneider Crawford Co 1-21-09

Stagg John Reuben - Kate A. Rohland - D212590 - Lebanon 4/30/09

| | | | | | | | |
|---|---|---|---|---|---|---|---|
| STADTER JOHN | KOSTORRAK A | NANTICK | 40 | 1351 | 06 | 24 | 09 | 82907 |
| STADTER WILFRID L | MARSO O | ERIE | 25 | 0054 | 06 | 29 | 09 | 78784 |
| STADULIRRES STILLBORN | USALIS M | PLYMOUTH | 40 | 1354 | 04 | 02 | 09 | 51368 |
| STADULIS CHALES | JANUSHONIS | PLYMOUTH | 40 | 1354 | 08 | 08 | 09 | 117927 |
| STADWELL GIRL | SMITH K | PHILA | 51 | 0001 | 04 | 02 | 09 | 73943 |
| STAEGER ANTOL | HORNWORTH T | S BETHLM | 48 | 1421 | 05 | 16 | 09 | 68470 |
| STAEHLE THEODORE F | THEIME A | PHILA | 51 | 0001 | 07 | 14 | 09 | 124241 |
| STAFA ANTHONY | BAZAN R | SCOTT T | 02 | 2030 | 05 | 02 | 09 | 77474 |
| STAFAN SUSIE | PLUOKTA M | MINERSVL | 54 | 1439 | 09 | 05 | 09 | 133183 |
| STAFCHICK BOY | SZARASKI M | GERMAN T | 26 | 2662 | 12 | 21 | 09 | 183790 |
| STAFE MARY | DOBUS J | BOSWELL | 56 | 0065 | 06 | 18 | 09 | 76982 |
| STAFEN LAURENCE | SAME L | FRWRD T | 02 | 2040 | 11 | 28 | 09 | 163747 |
| STAFF GLADYS | HAZLE A | OLD FRG | 35 | 1320 | 11 | 17 | 09 | 185137 |
| STAFFA JAMES | PIZZUTO A | WLKS BRE | 40 | 0051 | 12 | 23 | 09 | 194982 |
| STAFFA JAMES | PIZZUTO A | WLKS BRE | 40 | 0051 | 12 | 23 | 09 | 194982 |
| STAFFORD BEATRICE | MCGREW K | SEWKLY T | 65 | 3474 | 12 | 22 | 09 | 189138 |
| STAFFORD BERTHA M | MCCANN E | NW CASTL | 37 | 0046 | 01 | 13 | 09 | 6101 |
| STAFFORD BOY | MCGINNIS A | WLMRDNG | 02 | 0167 | 08 | 26 | 09 | 121435 |
| STAFFORD BOY | HARPER M | PGH | 02 | 0002 | 04 | 04 | 09 | 201335 |
| STAFFORD DOROTHY K | LUDWIG K | LWRNC T | 59 | 3327 | 03 | 27 | 09 | 33160 |
| STAFFORD ELIZABETH | SMITH B | ERIE | 25 | 0054 | 06 | 18 | 09 | 78824 |
| STAFFORD ERNEST J | BAKER A | PGH | 02 | 0002 | 01 | 21 | 09 | 88714 |
| STAFFORD ETHEL | BERWICK A | DUNCAN T | 59 | 3338 | 04 | 06 | 09 | 54860 |
| STAFFORD FLETCHER | FLETCHER M | SUMRHL | 11 | 0319 | 01 | 13 | 09 | 8563 |
| STAFFORD HELEN G | RANCK S | LANCSTR | 36 | 0041 | 01 | 01 | 09 | 4467 |
| STAFFORD LESTER | WHEELER B | WSHGTN T | 25 | 2629 | 08 | 27 | 09 | 112674 |
| STAFFORD LONA V | MAWK M | PGH | 02 | 0002 | 12 | 23 | 09 | 201430 |
| STAFFORD LORETTA B | MCGREW C | SEWKLY T | 65 | 3474 | 12 | 22 | 09 | 206756 |
| STAFFORD LOUISE | PLAW E | WSHGTN T | 25 | 2629 | 06 | 04 | 09 | 96022 |
| STAFFORD MIKE | COX M | GLN HOPE | 17 | 0383 | 06 | 20 | 09 | 79816 |
| STAFFORD SARA | BUNTING I | PHILA | 51 | 0001 | 12 | 15 | 09 | 193920 |
| STAFFORD STANLEY N | JOHNSON H | PGH | 02 | 0002 | 10 | 31 | 09 | 197037 |
| STAFFORD STILLBORN | GILFOYLE M | WILMOT T | 08 | 2233 | 08 | 13 | 09 | 121886 |
| STAFFORD STILLBORN | RADCLIFFE M | AVALON | 02 | 0113 | 07 | 09 | 09 | 92924 |
| STAFFY MARY | DOBOSZ J | BOSWELL | 56 | 0065 | 06 | 08 | 09 | 76982 |
| STAFIAN ANNA | VLASZACS M | PGH | 02 | 0002 | 09 | 09 | 09 | 140218 |
| STAFONICK MARY | SMOLIGAN A | MAHNY CY | 54 | 1438 | 07 | 01 | 09 | 98903 |
| STAFRANKO STEPHANKIO | VICTOR A | MAHNY CY | 54 | 1438 | 02 | 13 | 09 | 18568 |
| STAFURSKEY SYMON | GROBEN A | ARCHBALD | 35 | 1315 | 07 | 20 | 09 | 92823 |
| STAGE ADA E | ROBINSON G | SCRANTON | 35 | 0004 | 08 | 12 | 09 | 136392 |
| STAGE BOY | LAWSON J | SMITH T | 63 | 3403 | 04 | 15 | 09 | 44221 |
| STAGE IRENE | MILLER E | S ABTN T | 35 | 2822 | 08 | 11 | 09 | 121778 |
| STAGE MILDRED O | RIDREE S | KANE | 42 | 1368 | 05 | 23 | 09 | 80791 |
| STAGEMYER ROY M | RENAUT M | YORK | 67 | 0053 | 05 | 19 | 09 | 70929 |
| STAGEMYER THELMA L | SMITH K | YORK | 67 | 0053 | 04 | 09 | 09 | 55232 |
| STAGER ALMA V | HARRISON A | LANCSTR | 36 | 0041 | 09 | 13 | 09 | 132274 |
| STAGER CATHERINE T | STAGER E | LANCSTR | 36 | 0041 | 05 | 17 | 09 | 64121 |
| STAGER EDWARD A | FAICHER M | RIDGWAY | 24 | 1241 | 04 | 18 | 09 | 52122 |
| STAGER EVA S | STROHM A | MT JOY T | 36 | 2837 | 05 | 23 | 09 | 62195 |
| STAGER MARRY E | FENSTERMACH | LEBANON | 38 | 0042 | 10 | 28 | 09 | 148812 |
| STAGER WALTER J | SEICKER A | RIDGWAY | 24 | 1241 | 02 | 04 | 09 | 21195 |
| STAGGER BOY | ELMS M | WAYNESBG | 30 | 1277 | 12 | 16 | 09 | 189222 |
| STAGGER PEARL | SMITH J | PINE T | 02 | 2090 | 03 | 05 | 09 | 30521 |
| STAGGERS FRANKLIN C | BLAKER M | WHTLY T | 30 | 2714 | 02 | 19 | 09 | 23715 |

| | | | | | | | |
|---|---|---|---|---|---|---|---|
| STAGGERS GIRL | SMITH B | JACKSN T | 30 | 2721 | 05 | 20 | 09 | 66374 |
| STAGL STEPHEN | VARGO L | DURYEA | 40 | 0085 | 11 | 26 | 09 | 163324 |
| STAGLIANO JOSEPH | CHIARAVALOT | U MERN T | 46 | 3079 | 04 | 01 | 09 | 206210 |
| STAGMAIORE BOY | DAVENPORT E | SGR GV T | 43 | 3016 | 06 | 08 | 09 | 79827 |
| STAGNASK ETTA | STAGNASK J | PLAINS T | 40 | 2953 | 06 | 02 | 09 | 199634 |
| STAH ANDI | BOBER A | HEMPFD T | 65 | 3461 | 12 | 22 | 09 | 180574 |
| STAHE PAUL J | SCHMIDT B | PHILA | 51 | 0001 | 10 | 04 | 09 | 201777 |
| STAHELEK ANTHONY | ZATTA M | BUTLER T | 10 | 2269 | 06 | 13 | 09 | 76527 |
| STAHL ANDREW | BOHAL A | S BETHLM | 48 | 1421 | 02 | 18 | 09 | 202441 |
| STAHL ANNIE E | SMITH H | BFLO T | 60 | 3350 | 08 | 04 | 09 | 115151 |
| STAHL AUDREY A | ACKERMAN S | MCSHRSTN | 01 | 1008 | 01 | 15 | 09 | 5956 |
| STAHL B CHARLES | DOELP K | PHILA | 51 | 0001 | 06 | 30 | 09 | 140453 |
| STAHL BARBARA | MCLLOD A | WLKNSBG | 02 | 1035 | 12 | 12 | 09 | 189055 |
| STAHL CARL | WALTER J | LEWISBG | 60 | 1492 | 10 | 02 | 09 | 149029 |
| STAHL DWIGHT W | SCHUMACKER | SOMRST T | 56 | 3277 | 07 | 27 | 09 | 119484 |
| STAHL EDWARD A | SHAFFER B | JENNER T | 56 | 3272 | 09 | 21 | 09 | 132200 |
| STAHL EMILY L | STAHL M | WINDBER | 56 | 0094 | 09 | 11 | 09 | 138769 |
| STAHL EMMA C | STAHL M | WINDBER | 56 | 0094 | 09 | 11 | 09 | 138769 |
| STAHL ERMA K | HAAS M | RYE T | 50 | 3164 | 10 | 10 | 09 | 150426 |
| STAHL ESTHER M | SUTTER S | HUGHSTN | 40 | 0643 | 01 | 12 | 09 | 3985 |
| STAHL EVELYN M | KEIL S | MCHNCSBG | 21 | 1221 | 05 | 15 | 09 | 65597 |
| STAHL FLOYD C | CRESSMAN M | L M BL T | 48 | 3137 | 05 | 20 | 09 | 59534 |
| STAHL GEORGE W | ORAM H | CARLISLE | 21 | 1220 | 07 | 14 | 09 | 94317 |
| STAHL GIRL | HAYS L | CHAPMN T | 55 | 3259 | 10 | 07 | 09 | 153450 |
| STAHL GIRL | SEIBERT A | U MLFD T | 39 | 2907 | 02 | 07 | 09 | 16306 |
| STAHL GIRL | HIGHFIELD E | PINE T | 32 | 2758 | 12 | 05 | 09 | 178549 |
| STAHL HARRY A | GREEN R | LATROBE | 65 | 0942 | 12 | 11 | 09 | 182543 |
| STAHL JEAN E | BECK C | L M BL T | 48 | 3137 | 02 | 02 | 09 | 14003 |
| STAHL JOHN | GREEN R | LATROBE | 65 | 0942 | 12 | 11 | 09 | 182543 |
| STAHL JOHN G | KOHL P | PHILA | 51 | 0001 | 02 | 23 | 09 | 26667 |
| STAHL JOHN H | COX L | LEWISBG | 60 | 1492 | 01 | 27 | 09 | 4696 |
| STAHL JOSEPH E | MILLER M | HEGINS T | 54 | 3240 | 12 | 21 | 09 | 188432 |
| STAHL JOSEPH E | MILLER M | HEGINS T | 54 | 3240 | 12 | 22 | 09 | 188432 |
| STAHL JOSEPH G | GILBERT M | PHILA | 51 | 0001 | 05 | 03 | 09 | 75647 |
| STAHL JOSEPHINE W | JOHNSTON G | CENTRLA | 19 | 1199 | 01 | 23 | 09 | 1821 |
| STAHL LLOYD L | LOWMAN C | MASONTN | 26 | 1262 | 01 | 14 | 09 | 5130 |
| STAHL MARGARET E | BANADA M | SUNBURY | 49 | 1411 | 01 | 25 | 09 | 8005 |
| STAHL MARIAN | MOHR S | ALLENTN | 39 | 0031 | 09 | 28 | 09 | 126903 |
| STAHL MARTIN N | SHAVER C | QUEMHG T | 56 | 3271 | 03 | 09 | 09 | 53728 |
| STAHL MARY | BROUSE M | PENN T | 55 | 3255 | 11 | 04 | 09 | 170270 |
| STAHL MICHAEL J | MUTTER L | WSHGTN T | 06 | 2148 | 05 | 23 | 09 | 59897 |
| STAHL MILDRED H | BAKER A | N VRSL T | 02 | 2039 | 06 | 17 | 09 | 79120 |
| STAHL MINERVA E | MCGREGOR F | PGH | 02 | 0002 | 03 | 02 | 09 | 201495 |
| STAHL PHILIP H | TOMLINSON E | SPR GRV | 67 | 1562 | 02 | 11 | 09 | 22177 |
| STAHL ROBERT W | BARR S | PORTER T | 54 | 3239 | 12 | 09 | 09 | 188423 |
| STAHL ROSE I | STALEY D | SMITH T | 63 | 3403 | 10 | 13 | 09 | 144387 |
| STAHL RUTH | SPEICHER E | CONMGH T | 56 | 3262 | 10 | 26 | 09 | 161487 |
| STAHL RUTH E | HOUSEAL J | WINDSOR | 67 | 0098 | 04 | 26 | 09 | 54792 |
| STAHL RUTH L | CALVERT R | PHILA | 51 | 0001 | 02 | 17 | 09 | 26535 |
| STAHL STILLBORN | MALONEY F | DUBOIS | 17 | 1182 | 09 | 03 | 09 | 129627 |
| STAHL VIRGINIA C | CALVERT R | PHILA | 51 | 0001 | 02 | 17 | 09 | 26536 |
| STAHL WILHELMINA C | KIMMEL M | PHILA | 51 | 0001 | 11 | 03 | 09 | 175905 |
| STAHL WILLI | KAUFMANN A | TARENTUM | 02 | 1031 | 12 | 14 | 09 | 188267 |
| STAHL WILLIAM M | MUTTER L | WSHGTN T | 06 | 2148 | 05 | 24 | 09 | 59897 |

Staible, Catherine D-212054
M. Agal McKean
7/31/09

Stake, Margaret Eliz. D-210268 Emma Frances Watkins Huntingdon Co 2-9-09

| | | | | | | |
|---|---|---|---|---|---|---|
| STAHLBERG ROSI | SCHOR D | PHILA | 51 | 0001 | 11 30 09 | 191799 |
| STAHLER ELLEN I | MILLER J | L SCN T | 48 | 3150 | 04 23 09 | 52776 |
| STAHLER HERMAN L | KREIDLER C | BOYERTN | 06 | 1072 | 02 12 09 | 14529 |
| STAHLER NELSON | BRANDAN B | MAHNY CY | 54 | 1438 | 01 24 09 | 5362 |
| STAHLER VIRGINIA E | MOTTER K | AMBRIDGE | 04 | 0067 | 10 21 09 | 143900 |
| STAHLHUT FREDK W | LOTZ E | PGH | 02 | 0002 | 12 19 09 | 190732 |
| STAHLI CAROLINE | LINDER A | RDGWY T | 24 | 2618 | 12 23 09 | 186549 |
| STAHLI LENA M | LINDER A | RDGWY T | 24 | 2618 | 12 22 09 | 186549 |
| STAHLMAN GLADYS M | MCKINLEY V | LMSTN T | 16 | 2443 | 10 18 09 | 145479 |
| STAHLMAN MARY J | MAUK A | OLIVER T | 33 | 2795 | 05 21 09 | 70535 |
| STAHLNECKER EVELINE M | DIEHL M | READING | 06 | 0049 | 12 16 09 | 186065 |
| STAHORA JOSEPH | RACIK A | PGH | 02 | 0002 | 01 05 09 | 10245 |
| STAHOSKY LOUISA | KAMUS F | HAMLTN T | 59 | 3321 | 06 12 09 | 77042 |
| STAHOVEC ANNA | POPOVICH T | PGH | 02 | 0002 | 06 18 09 | 206779 |
| STAHOVJAK MARY | NOVAK J | NANTICK | 40 | 1351 | 04 06 09 | 50493 |
| STAHURA JOHN | MORGOS M | MTGMRY T | 32 | 2756 | 04 18 09 | 45102 |
| STAHURA JOSEPH | EAGLER C | HAZLETON | 40 | 0039 | 11 21 09 | 164802 |
| STAHURSKI JOSEPHINE | PIATEK M | MNRS MLS | 40 | 0649 | 09 18 09 | 207917 |
| STAIGER ANNIE A | MORRIS A | PHILA | 51 | 0001 | 07 08 09 | 124240 |
| STAIGHT MARION E | GAY I | MESHPN T | 66 | 3479 | 10 17 09 | 150367 |
| STAILEY PEARL M | DEARDORF A | E PNSB T | 21 | 2556 | 08 11 09 | 115369 |
| STAILEY WM G | MORGAN E | PHILA | 51 | 0001 | 06 17 09 | 90487 |
| STAIN GEORGE | ADAM M | LATROBE | 65 | 0942 | 01 07 09 | 4792 |
| STAINBERGER KATHARINE | KOLBEN K | PGH | 02 | 0002 | 02 28 09 | 56456 |
| STAINBROOK BURR | STAINBROOK | MEADE T | 20 | 2553 | 04 06 09 | 65126 |
| STAINBROOK LEROY A | ALLEN A | MEADE T | 20 | 2553 | 07 31 09 | 99101 |
| STAINER MARGARET E | BRIGHT E | LEECHBG | 03 | 1040 | 08 12 09 | 132594 |
| STAINS HARRISON E | DONELSON M | SPRFLD T | 31 | 2747 | 08 08 09 | 137266 |
| STAINTHORPE WALTER R | KIEFER E | PHILA | 51 | 0001 | 10 03 09 | 160026 |
| STAINTON GERTRUDE A | BLEYLER C | PRSPT PK | 23 | 0474 | 06 27 09 | 83959 |
| STAIR ARMENTA C | KINTON B | LNDRY T | 05 | 2129 | 08 14 09 | 114080 |
| STAIR BRUCE L | SUTTON M | DORNC T | 40 | 2924 | 08 17 09 | 137442 |
| STAIR GERALD D | HUNTER C | CMBRA T | 11 | 2308 | 11 12 09 | 195738 |
| STAIR ~~MARCY~~ Glovene R. | FRANKENFIELD | SLOCUM T | 40 | 2930 | 08 08 09 | 167808 |
| STAIR MARY E | GETTIGIAN N | HBG | 22 | 0038 | 08 13 09 | 203711 |
| STAIR RICHARD | WALSH M | ASHLEY | 40 | 1346 | 03 14 09 | 27997 |
| STAIR RUTH | SLOCUM E | FOSTER T | 40 | 2926 | 09 14 09 | 130553 |
| STAIRE LEOWN M | SHOOPE A | PGH | 02 | 0002 | 08 18 09 | 123183 |
| STAIRS BOY | COLBURN E | L TKFT T | 56 | 3268 | 07 07 09 | 94473 |
| STAIRS CARL H | MASON H | DONEGAL | 65 | 1530 | 03 20 09 | 30523 |
| STAIRS ETHELBERT F | ALBERT E | M PLST T | 65 | 3467 | 07 21 09 | 99149 |
| STAIRS VIRGIE L | BARRON E | M PLST T | 65 | 3467 | 02 26 09 | 33857 |
| STAJDOHAR GEORGE | ISHEK K | PHILA | 51 | 0001 | 02 25 09 | 26669 |
| STAJGIS JAN | BOLANOSKA M | MT CARML | 49 | 1407 | 02 15 09 | 98751 |
| STAJKOVIC ANNA | KATARINCIC | PGH | 02 | 0002 | 10 26 09 | 157157 |
| STAJKOWSKA FLORENCE | JASIECKI H | PHILA | 51 | 0001 | 06 15 09 | 90522 |
| ← STAKE BOY Edgar Covert | COVERT M | THR SPS | 31 | 1290 | 09 20 09 | 137262 |
| STAKE FREEDETH | CARBOUGH C | LURGAN T | 28 | 2691 | 07 23 09 | 100679 |
| STAKE GIRL | VAN KEAN E | WSHGTN T | 26 | 2658 | 01 03 09 | 3267 |
| STAKE GIRL | BRUMBAUGH A | CLAY T | 31 | 3538 | 08 07 09 | 119930 |
| STAKE KENNETH F | SHADE B | CHMBRSBG | 28 | 1267 | 04 05 09 | 45336 |
| STAKE STATIAN | MARSPLACK H | PHILA | 51 | 0001 | 08 03 09 | 126420 |
| STAKELE WILLIAM | NAIYALIS E | SWYRSVL | 40 | 0657 | 11 16 09 | 170516 |
| STAKEMAN GIRL | MCKEE A | JOHNSTN | 11 | 0040 | 05 14 09 | 63732 |

Staley Clarence L - Ygle L.E - D 212018-09 Franklin 4-26-09

Staley, Martha Bentley D-210305 Elizabeth Ashton Massey Bucks Co 9-9-09

Staley, Pearl Elizabeth - Virginia Kepner S-211391-09 Franklin Co. Hanford 2-12-09

found in 1907
Staller, Harry Elmer - Minnie Delois - 120383 - Schuylkill Haven 6/6/07

| | | | | | | |
|---|---|---|---|---|---|---|
| STAKES RALPH | JONES R | WASHNGTN | 63 | 1520 | 02 23 09 | 104427 |
| STAKIALIS WILLIAM | KNOWLES L | SWYRSVL | 40 | 0657 | 11 16 09 | 170516 |
| STAKLIBECK FLOYD W | EMERY D | SPRHL T | 26 | 2666 | 05 30 09 | 67230 |
| STAKMAN JULUS | JANCECH M | PGH | 02 | 0002 | 07 28 09 | 156202 |
| STALAVIK MARIE | PETVEK M | PERRY T | 26 | 2671 | 03 20 09 | 36140 |
| STALAVITSKY CLARA | YANKALEVITC | PHILA | 51 | 0001 | 10 22 09 | 160106 |
| STALBIRD ROSE | WAGE G | S ABTN T | 35 | 2822 | 04 04 09 | 54929 |
| STALBIRD VELMA | WAGE G | S ABTN T | 35 | 2822 | 04 04 09 | 54929 |
| STALBOUM PHILIP | LEBMAN M | PHILA | 51 | 0001 | 05 07 09 | 75691 |
| STALCUP GIRL | DEBEQUE I | CLEARFLD | 17 | 1179 | 02 28 09 | 29520 |
| STALDER FREDERICK W | BAHLER A | WRMSTR T | 09 | 2251 | 11 13 09 | 168039 |
| STALE MARY | DOBATO R | HAZLETON | 40 | 0039 | 03 27 09 | 31936 |
| STALER MARY | KEIMER D | PHILA | 51 | 0001 | 03 26 09 | 58703 |
| STALEY ANDREW | GRIMES H | MORELD T | 46 | 3087 | 12 07 09 | 182134 |
| STALEY BOY | SANTEE M | W PK R T | 63 | 3400 | 12 24 09 | 200375 |
| STALEY CHARLES L | LINDSAY K | RICHLD T | 02 | 2089 | 12 07 09 | 179434 |
| STALEY CHARLES W | LANNING A | PHILA | 51 | 0001 | 09 28 09 | 158000 |
| STALEY CLARENCE | KATEN I | E PK R T | 63 | 3406 | 07 22 09 | 94036 |
| STALEY DOROTHY E | VOIT A | LUZRN T | 26 | 2650 | 08 14 09 | 110674 |
| STALEY FLORENCE | STRANG E | GETTYSBG | 01 | 1006 | 02 03 09 | 16867 |
| STALEY GIRL | SCHELL T | PGH | 02 | 0002 | 12 29 09 | 190693 |
| STALEY GRACE | DOWLER L | E PK R T | 63 | 3406 | 11 30 09 | 162292 |
| STALEY IDA | RICE I | PGH | 02 | 0002 | 02 23 09 | 24785 |
| STALEY JACOB | WEGERLEY M | PHILA | 51 | 0001 | 02 13 09 | 26721 |
| STALEY MARIAN | MARTIN I | WHTMSH T | 46 | 3080 | 03 31 09 | 60711 |
| STALEY MARIE K | WILT A | GALITZN | 11 | 1131 | 03 12 09 | 31543 |
| STALEY MARY D | BAKER S | STRBN T | 01 | 2011 | 07 31 09 | 96624 |
| STALEY PAUL | PERRY N | RICHLD T | 02 | 2089 | 12 18 09 | 179432 |
| STALEY PHYLLIS J | MCHENRY J | WLMSPRT | 41 | 0052 | 10 16 09 | 154969 |
| STALEY RALPH E | STERNER F | SPGTBY T | 67 | 3524 | 08 30 09 | 122074 |
| STALEY RICHARD | KELLY J | CONSHCKN | 46 | 1393 | 06 02 09 | 78028 |
| STALEY STILLBORN | YEAKEL B | RICHLD T | 02 | 2089 | 10 06 09 | 146124 |
| STALEY THAYER V | SCHATZ L | GROVE CY | 43 | 1375 | 11 24 09 | 164504 |
| STALEY WILLIAM A | DAHL C | PHILA | 51 | 0001 | 04 22 09 | 204414 |
| STALEY WILLIAM C | HENDERSON L | GERMAN T | 26 | 2662 | 11 23 09 | 167070 |
| STALEY WM F | SNARTS K | LUZERNE | 40 | 1350 | 08 30 09 | 115200 |
| STALFORD HELEN P | GAYLORD L | WYLSNG T | 08 | 2235 | 04 23 09 | 55022 |
| STALFORD JAMES M | HUNTER K | LAPORTE | 57 | 1470 | 11 02 09 | 166300 |
| STALFORD VAUGHN M | SCHOONOVER | LEROY T | 08 | 2209 | 03 05 09 | 29855 |
| STALKER ARNOLD | KILLAM L | MCHSTR T | 64 | 3453 | 01 23 09 | 16356 |
| STALKER KENNETH A | CLARK B | SCRANTON | 35 | 0004 | 09 10 09 | 136545 |
| STALL EDWARD | BERRY P | PHILA | 51 | 0001 | 08 09 09 | 126357 |
| STALL ETHEL | FREEDMAN A | PHILA | 51 | 0001 | 11 13 09 | 175801 |
| STALL MIRIAM I | BLITHE F | ALTOONA | 07 | 0032 | 05 10 09 | 58922 |
| STALLEMAN STILLBORN | VARNER A | DUBLIN | 31 | 2745 | 11 24 09 | 168449 |
| STALLER CATHERINE E | DEWALD S | CRESSONA | 54 | 0785 | 07 24 09 | 94765 |
| STALLER HERMAN | SRUBICK A | PHILA | 51 | 0001 | 02 08 09 | 26543 |
| STALLOFF BERNHARD | KUSHEFSKI E | PHILA | 51 | 0001 | 08 31 09 | 191050 |
| STALLONE DOMINICK | ANTONIA M | BRISTOL | 09 | 1099 | 01 19 09 | 14077 |
| STALLSMITH HARVEY I | PECK M | PHILA | 51 | 0001 | 12 23 09 | 193894 |
| STALLSMITH IRENE E | CHRONISTER | RDNG T | 01 | 2007 | 12 06 09 | 180149 |
| STALLSMITH MARIE | MASKERY R | SUMMIT T | 10 | 2270 | 02 19 09 | 13810 |
| STALMA JOE | NAVIS A | S FAYT T | 02 | 2047 | 03 11 09 | 35475 |
| STALMACH JUZEF | LOBODUW M | WLKS BRE | 40 | 0051 | 04 21 09 | 54246 |

| | | | | | | | |
|---|---|---|---|---|---|---|---|
| STALMAH JOHN | FORGASH M | FORTY FT | 40 | 0641 | 03 | 02 09 | 31259 |
| STALMAH WANDA | PTASKOVAKI | WYOMING | 40 | 0663 | 02 | 20 09 | 70298 |
| STALNECKER JOHN M | LABE A | PTRSN HT | 04 | 1056 | 02 | 21 09 | 20649 |
| STALNECKER MARIE | SHNEIDER M | READING | 06 | 0049 | 02 | 16 09 | 21000 |
| STALONIS CATHERINE | BUBNIS A | SCRANTON | 35 | 0004 | 10 | 05 09 | 208794 |
| STALOTICK JOHN | BUGDEN A | PLYMTH T | 40 | 2937 | 05 | 03 09 | 66959 |
| STALTE ROSE I | DOWNEY I | PGH | 02 | 0002 | 07 | 13 09 | 106044 |
| STALTER MARTHA C | NOVIS B | PHILA | 51 | 0001 | 08 | 30 09 | 140920 |
| STALY LAWRENCE M | DAWALT M | QUINCY T | 28 | 2693 | 11 | 23 09 | 171913 |
| STALZELL ADELE C | CLAIBORNE A | LANSDWN | 23 | 0469 | 10 | 13 09 | 149141 |
| STAMATO ANNIE | GENTELESCO | PHILA | 51 | 0001 | 10 | 19 09 | 160171 |
| STAMATO LEWIS | LOWRY R | PHILA | 51 | 0001 | 09 | 13 09 | 142951 |
| STAMBACH RAY E | STINE A | YORK | 67 | 0053 | 12 | 20 09 | 189782 |
| STAMBAUGH BOY - DIS51 Cog- | HAINSEY S | E S CL T | 05 | 2137 | 03 | 18 09 | 43418 |
| STAMBAUGH CLARENCE E | FINK M | MT PLS T | 01 | 2017 | 11 | 05 09 | 168134 |
| STAMBAUGH CLARER N | KIRKPATRICK | GRNWD T | 50 | 3165 | 10 | 16 09 | 150273 |
| STAMBAUGH DORIS V | DUBS E | HANOVER | 67 | 1556 | 01 | 25 09 | 63658 |
| STAMBAUGH DOROTHY I | SENFT A | N CDRS T | 67 | 3516 | 11 | 19 09 | 187802 |
| STAMBAUGH EARL E | LINES A | YORK | 67 | 0053 | 09 | 25 09 | 189829 |
| STAMBAUGH ELLIS H | MENGES L | ABBTSTN | 01 | 1003 | 01 | 15 09 | 388 |
| STAMBAUGH ELSIE | STAMBAUGH E | YORK | 67 | 0053 | 09 | 03 09 | 139255 |
| STAMBAUGH FRANCES R | ZEIGLER H | YORK | 67 | 0053 | 12 | 30 09 | 189755 |
| STAMBAUGH GIRL | ALMONEY B | SP GDN T | 67 | 3525 | 02 | 16 09 | 24027 |
| STAMBAUGH GLEN F | BRAME B | RDNG T | 01 | 2007 | 02 | 13 09 | 16398 |
| STAMBAUGH KATHRYN A | ZEIGLER M | DOVER T | 67 | 3497 | 08 | 25 09 | 112240 |
| STAMBAUGH LAWRENCE G | SMITH L | JACKSN T | 50 | 3154 | 07 | 30 09 | 93678 |
| STAMBAUGH MAC T | MCMILLIN A | MADISN T | 50 | 3153 | 11 | 03 09 | 161740 |
| STAMBAUGH MARIA M | BEERS A | SPRING T | 50 | 3160 | 06 | 13 09 | 81552 |
| STAMBAUGH MARY E | WOLF G | PRDS T | 67 | 3517 | 04 | 28 09 | 48883 |
| STAMBAUGH WALTER T | STAMBAUGH G | PRDS T | 67 | 3517 | 09 | 21 09 | 132706 |
| STAMBAUGH WILLIAM L | MARKLE S | OXFD T | 01 | 2018 | 06 | 15 09 | 83230 |
| STAMBOOLIAN WILLIS | CUSLIAN T | PN GRV T | 54 | 3225 | 04 | 24 09 | 51486 |
| STAMETS ALVA J | BOWERS M | EASTON | 48 | 0036 | 03 | 26 09 | 30724 |
| STAMETS ALVA M | BOWERS M | EASTON | 48 | 0036 | 03 | 26 09 | 30724 |
| STAMEY A REESE | NINGARD M | GUILFD T | 28 | 2680 | 08 | 30 09 | 111261 |
| STAMFEL ARTHUR K | WELLER M | U MAHY T | 49 | 3128 | 01 | 31 09 | 3967 |
| STAMIANEK MARY | PICKOSS A | E DEER T | 02 | 2056 | 05 | 01 09 | 69453 |
| STAMINO EARL S | WEITZEL B | BERN T | 06 | 2186 | 07 | 07 09 | 118469 |
| STAMLER NONA R | ONEILL H | NCHLSN T | 26 | 2661 | 05 | 05 09 | 64928 |
| STAMM BENTON W | KRAMER C | CENTER T | 06 | 2162 | 07 | 22 09 | 94528 |
| STAMM BOY | MILLER M | LOGANTON | 18 | 1192 | 08 | 04 09 | 115212 |
| STAMM CHARLES D | SHELLHAMMER | E BRWK T | 54 | 3222 | 12 | 15 09 | 184902 |
| STAMM CHRISTIAN H | DAVISON M | PGH | 02 | 0002 | 05 | 19 09 | 71874 |
| STAMM ELLA C | BALTHASER G | PENN T | 06 | 2152 | 08 | 18 09 | 128139 |
| STAMM GIRL | HILL N | W PENN T | 54 | 3237 | 05 | 04 09 | 69567 |
| STAMM HELEN M | WILSON C | MOHNTON | 06 | 1599 | 08 | 10 09 | 118435 |
| STAMM JAMES C | HERBRIECHT | POTTSTN | 46 | 1402 | 02 | 07 09 | 20584 |
| STAMM LLOYD S | WARESHAW A | SUNBURY | 49 | 1411 | 03 | 31 09 | 53067 |
| STAMM MABEL | WEAVER I | BETHEL T | 06 | 2175 | 11 | 01 09 | 189215 |
| STAMM MARIE D | MARCUS M | BRADDOCK | 02 | 1013 | 07 | 27 09 | 93136 |
| STAMM ROBERT H | HURST D | EPHRTA T | 36 | 2838 | 04 | 16 09 | 46620 |
| STAMM SALLIE | SCHADE H | PENN T | 06 | 2152 | 06 | 02 09 | 93610 |
| STAMM SALLIE E | LARK I | L HLBG T | 06 | 2185 | 01 | 24 09 | 7401 |
| STAMM STILLBORN | CERNLINSON | TURBOT T | 49 | 3114 | 03 | 16 09 | 34333 |

Stancyak, Esther Anastasia D-210365 - Antionette Novak Lacka. Co. 3-24-09

Standnicke - Josephine Mary - Antonette Pancoravicz D212589 Northumberland 1/3/09

| | | | | | | |
|---|---|---|---|---|---|---|
| STAMM WILLIAM A | DRUPP M | N HLBG T | 06 | 3563 | 01 19 09 | 9972 |
| STAMPHA ROSE | POSAK A | PGH | 02 | 0002 | 03 11 09 | 40732 |
| STAMPONE NICHOLAS | BRUTZE R | PHILA | 51 | 0001 | 05 23 09 | 75698 |
| STAMPS OLIVER | STAMPS G | S FAYT T | 02 | 2047 | 05 03 09 | 66531 |
| STAMSIEWSKI CHARLES | KRAJEWSKA S | MT CML T | 49 | 3115 | 03 01 09 | 49714 |
| STAN JOSEPH D | MCGRAIN D | SHRLY T | 31 | 2746 | 11 13 09 | 170890 |
| STAN LEONARD | HINGLEY A | SCRANTON | 35 | 0004 | 11 13 09 | 169839 |
| STAN MARY | FRANTAGELA | PGH | 02 | 0002 | 12 22 09 | 190715 |
| STANA MAGDALINE | PELIS M | CTSQUA | 39 | 0626 | 03 05 09 | 29287 |
| STANAIKUTE GERTUDE | VUKANAIWETE | SHNDAH | 54 | 1447 | 11 27 09 | 187011 |
| STANAKAS JOE | WUSILAUSKY | SHNDAH | 54 | 1447 | 10 16 09 | 169982 |
| STANASKA JULY | BABAS M | EDWRDSVL | 40 | 0639 | 10 17 09 | 146623 |
| STANAT GIRL | SUTCHFELD A | PHILA | 51 | 0001 | 09 11 09 | 143005 |
| STANAVAGE ELLA | SHACOTIS E | W PTSTN | 40 | 1356 | 09 23 09 | 139048 |
| STANCAEWICZ MARGARITE | YANKAEWICZ | WLKS BRE | 40 | 0051 | 03 18 09 | 38853 |
| STANCAVAGE ENOCH | KALAITIS A | SHNDAH | 54 | 1447 | 12 29 09 | 186956 |
| STANCAVAGE WALTER | MATRICE S | HEMPFD T | 65 | 3461 | 09 12 09 | 130863 |
| STANCAZK MARY | DANKOWSKA A | CARNEGIE | 02 | 1015 | 05 02 09 | 60332 |
| STANCE ANNA | JOUNKO M | E DEER T | 02 | 2056 | 06 19 09 | 200933 |
| STANCE HELLEN | FABIAN H | N UN T | 26 | 2667 | 11 21 09 | 171036 |
| STANCHAK EMMA | CEHALLISKY | MCKS RKS | 02 | 1023 | 10 03 09 | 149451 |
| STANCHYK ANNA | PAVELCHACK | COLR T | 02 | 2031 | 09 04 09 | 128476 |
| STANCIC TOM | ROZMAN K | PGH | 02 | 0002 | 12 19 09 | 197518 |
| STANCIK KATE | PILEK K | COALDALE | 54 | 1597 | 05 21 09 | 60580 |
| STANCIL BERTHA | STANCIL L | PHILA | 51 | 0001 | 05 10 09 | 75606 |
| STANCKER JOSEPH | FLAR O | LANSFORD | 13 | 0330 | 05 30 09 | 64568 |
| STANCLIFF JESSIE E | SCOBY E | WSHGTN T | 25 | 2629 | 08 23 09 | 112673 |
| STANCLIFFE ANDREW J | HORTON I | PGH | 02 | 0002 | 05 01 09 | 196831 |
| STANCLOFF JOSEPH | YOLIS S | SN SH T | 14 | 2371 | 04 27 09 | 53276 |
| STANCO JOHN S | STANCO A | SCRANTON | 35 | 0004 | 03 08 09 | 36919 |
| STANCOMB THOMAS F | BANEY T | BRNSD T | 17 | 2449 | 02 02 09 | 14340 |
| STANCOMBE FLORENCE M | APPLIN L | BANGOR | 48 | 1414 | 09 03 09 | 128335 |
| STANCSYK HELEN | WAKSSEK M | SCRANTON | 35 | 0004 | 08 08 09 | 119022 |
| STANCSYK STARRIS C | WALOSSEK M | SCRANTON | 35 | 0004 | 08 08 09 | 119018 |
| STANCZAK WACTAF | RZEKOSKA M | NWPRT T | 40 | 2928 | 10 31 09 | 167817 |
| STANCZEWSKI STANISLAWA | WISCZEWSKA | PGH | 02 | 0002 | 09 22 09 | 140183 |
| STANCZEWSKI WLADYSLAWA | WISCZEWSKA | PGH | 02 | 0002 | 09 22 09 | 140183 |
| STANDA JOSEPH | STANDA M | S CNSBG | 63 | 0911 | 02 11 09 | 21879 |
| STANDBRIDGE BOY | ALLARY M | PHILA | 51 | 0001 | 12 05 09 | 193703 |
| STANDEFFZ ANNA | SCHMITT A | OAKMONT | 02 | 1027 | 12 07 09 | 198406 |
| STANDEFORD MARY C | BROOKS M | | 67 | 0981 | 03 15 09 | 31591 |
| STANDEFORD VIRGINIA M | HAMPSHER C | NW FRDM | 67 | 0988 | 03 26 09 | 35190 |
| STANDEMAYER ELSIE J | QUIRCKSELL | PHILA | 51 | 0001 | 12 25 09 | 201013 |
| STANDENMAIER OTTO J | MUNZINGER J | PGH | 02 | 0002 | 03 29 09 | 56629 |
| STANDENMEYER FRANK J | SHUE C | ASHLAND | 54 | 1435 | 09 09 09 | 127166 |
| STANDER ROBERT | BOYER A | PHILA | 51 | 0001 | 07 12 09 | 124287 |
| STANDINGER IDA M | MANKIS A | PGH | 02 | 0002 | 08 20 09 | 123199 |
| STANDISH MARIAN V | STALEY B | NO EAST | 25 | 1250 | 12 17 09 | 184852 |
| STANDLEY ELLEN D | WIEDOW L | WLKNSBG | 02 | 1035 | 11 11 09 | 171788 |
| STANDLEY GIRL | MCCOOL E | CRNBRY T | 61 | 3369 | 11 12 09 | 168362 |
| STANDRING MARY K | CARE I | PHILA | 51 | 0001 | 08 12 09 | 126474 |
| STANDT VERNON | KISSLING L | L HLBG T | 06 | 2185 | 06 29 09 | 101629 |
| STANEC GEORGE | NOVELSAL P | UNITY T | 65 | 3460 | 01 16 09 | 207930 |
| STANEC MAGDELANA | NAVOSEL K | M PLST T | 65 | 3467 | 09 01 09 | 133047 |
| STANEIKA JOSEPH F. | UASILIAUSKAS J. | SHENANDOAH | | | 10 6 09 | 169982 |

Staniewicz, Josephine D-210924 Mary Rusinak Lacka. Co 11-28-07

| | | | | | | |
|---|---|---|---|---|---|---|
| STANEK ANNA | BRYNIARSKI | READING | 06 | 0049 | 09 13 09 | 152373 |
| STANEK FRANK | POWLIK M | ELLSWRTH | 63 | 0071 | 01 14 09 | 2983 |
| STANEK JOHN | CROS E | DONORA | 63 | 0958 | 03 16 09 | 30304 |
| STANEK KATARZINNA | TUDDA R | OLD FRG | 35 | 1320 | 04 18 09 | 50998 |
| STANEK TERESIA | KASPRIK A | WDWRD T | 17 | 2462 | 09 10 09 | 181837 |
| STANEK WTADYSTOW | SWINTEK M | PGH | 02 | 0002 | 03 26 09 | 40678 |
| STANENKO DYNNITRO | TANBAY A | PGH | 02 | 0002 | 10 27 09 | 197049 |
| STANEO MIKE | PATO S | WINDBER | 56 | 0094 | 02 10 09 | 23674 |
| STANEREWSKA LOPYA | ADANISKA M | SCRANTON | 35 | 0004 | 01 16 09 | 7743 |
| STANEWICZ VALERIA | STANEWICZ J | PGH | 02 | 0002 | 02 14 09 | 56470 |
| STANFFER WILBER D | MCCAHAN M | FRMNGH T | 34 | 2797 | 09 01 09 | 134115 |
| STANFIELD FREDERICK | ADEMSON A | PHILA | 51 | 0001 | 09 16 09 | 143044 |
| STANFOR DORA A | SHOEMAKER M | E VCNT T | 15 | 2409 | 12 01 09 | 187920 |
| STANFORD HAROLD L | LOWMAR A | PGH | 02 | 0002 | 11 18 09 | 173250 |
| STANFORD JOHN A | REITZ R | TOBY T | 16 | 3555 | 03 21 09 | 36766 |
| STANFORD LESTER F | WORTHINGTON | NORRISTN | 46 | 1399 | 10 28 09 | 167878 |
| STANFORD MARTIN H | SHORT M | CHTHM T | 59 | 3325 | 12 04 09 | 182226 |
| STANFORD PAUL F | MEYERS N | PHILA | 51 | 0001 | 08 24 09 | 126446 |
| STANFORD VICTOR | HOLMES L | RCHMD T | 20 | 2522 | 05 16 09 | 59634 |
| STANG BERTHA A | KNOPP A | PGH | 02 | 0002 | 01 08 09 | 56290 |
| STANG DAVID H | WILSON H | PHILA | 51 | 0001 | 01 22 09 | 12433 |
| STANGARONIO JAMES C | RITENOUR D | SPRFLD T | 26 | 2664 | 02 10 09 | 20306 |
| STANGAS LEVI | HETRICK M | NORRISTN | 46 | 1399 | 08 21 09 | 134486 |
| STANGE ANNA B | JENSEN A | PHILA | 51 | 0001 | 06 14 09 | 90410 |
| STANGELL ANNA E | JENSEN A | WARREN | 62 | 1508 | 02 16 09 | 23293 |
| STANGELL GIRL | JENSEN A | WARREN | 62 | 1508 | 12 20 09 | 189670 |
| STANGER ETHEL | THOMAS C | PGH | 02 | 0002 | 07 04 09 | 106084 |
| STANGER MARIE W | SOPALAR P | PHILA | 51 | 0001 | 12 16 09 | 193853 |
| STANGL ALFRED W | MARX R | HMSTEAD | 02 | 0140 | 12 13 09 | 181226 |
| STANGLE GIRL | JENSEN A | WARREN | 62 | 1508 | 12 20 09 | 189670 |
| STANGLE LEONA K | SCHULTZ K | PGH | 02 | 0002 | 07 24 09 | 105993 |
| STANGLE LEROY F | MITCHELL S | MOORE T | 48 | 3141 | 06 06 09 | 77224 |
| STANGO ANGELO | DEL GROSSO | PHILA | 51 | 0001 | 10 30 09 | 159934 |
| STANGO CLAUDIA F | CARANFA A | PHILA | 51 | 0001 | 09 13 09 | 142839 |
| STANGO MARITANA | VERGOGOLINA | PHILA | 51 | 0001 | 11 30 09 | 175778 |
| STANHOPE JOHN | KIDNEY M | PGH | 02 | 0002 | 09 21 09 | 140186 |
| STANHURSKI JOSEPHINE | PANTACH M | PARSONS | 40 | 0653 | 09 18 09 | 185456 |
| STANI FRANCESCO | LAPONISO R | PHILA | 51 | 0001 | 04 21 09 | 74011 |
| STANIA HELEN | SKOTKO A | SHAMOKIN | 49 | 1409 | 01 01 09 | 8090 |
| STANIAK STANISLAW | HNUK M | MCKEESPT | 02 | 0021 | 10 25 09 | 149286 |
| STANIAVICIENI MARY | ROKEXKIE A | FRST CTY | 58 | 1471 | 08 05 09 | 113027 |
| STANIC JEULINUS | FRANEVIC L | FRNKLN T | 65 | 3472 | 06 22 09 | 83385 |
| STANICH BOY | MIAT C | GARRETT | 56 | 0817 | 06 02 09 | 79732 |
| STANICH MARY C | DUDERAS A | BETHEL T | 02 | 2061 | 04 18 09 | 95749 |
| STANICHI ROSIE | SOLOMAN M | PHILA | 51 | 0001 | 12 02 09 | 193870 |
| STANICKI JOSEPHENE | PANCEWICZ A | SHAMOKIN | 49 | 1409 | 11 03 09 | 194831 |
| STANICKI LEON | MACKIEWICZ | SHAMOKIN | 49 | 1409 | 04 06 09 | 194818 |
| STANIEC LAURA | RATYCZAK S | PHILA | 51 | 0001 | 04 15 09 | 74042 |
| STANIER HELEN L | HINTON M | PGH | 02 | 0002 | 02 22 09 | 24786 |
| STANIER HOMER R | NELSON M | PGH | 02 | 0002 | 12 19 09 | 197519 |
| STANIES ANNIE | VALACONIS E | EXETER | 40 | 0640 | 07 26 09 | 130492 |
| STANIK MARGARET | RERKO H | PERRY T | 26 | 2671 | 06 26 09 | 206336 |
| STANIK MICHAEL | DRWAL T | OLD FRG | 35 | 0591 | 09 24 09 | 206330 |
| STANINOCK HELEN | NOWASKY M | MNALN T | 26 | 2669 | 08 08 09 | 120462 |

Stankavage, Alphonsus V-209814 Gertrude Simonavage Schuylkill Co 11-5-09

Stankiewicz, Vincent - V. Bonkowski - Luzerne Co. 7/25/09 104542-09

| | | | | | | |
|---|---|---|---|---|---|---|
| STANIS MARY | VELZUKY A | PITTSTON | 40 | 0048 | 04 09 09 | 66790 |
| STANISH MARY | VILK K | SUSQNA T | 11 | 2304 | 09 09 09 | 127655 |
| STANISIC MILKA | SOSTAR D | ROSTVR T | 65 | 3466 | 10 11 09 | 149538 |
| STANISLAUS BOY | STANISLAUS | PHILA | 51 | 0001 | 07 14 09 | 140547 |
| STANISLAWISZYN MARY | KEDZIERSKA | GREEN T | 32 | 2757 | 11 18 09 | 162265 |
| STANISLOSKI PAUL | VALGI M | GRGES T | 26 | 2657 | 05 17 09 | 62476 |
| STANISTAWSKI ANDRIEJ | STANISLAWSK | PGH | 02 | 0002 | 11 30 09 | 197300 |
| STANISZ ANNA | JAKIEL M | PTSTN T | 40 | 2948 | 10 08 09 | 151461 |
| STANISZEWSKA FLORENTYN | SIEDLEWSKA | PHILA | 51 | 0001 | 05 29 09 | 92113 |
| STANISZEWSKY KATHRINA | PLISZEWICZ | MT CML T | 49 | 3115 | 10 21 09 | 149865 |
| STANITIS BOY | YURGITIS A | WKS BR T | 40 | 2951 | 03 22 09 | 38879 |
| STANIUKYNAS JULIA | MINEWICZ H | MAHNY CY | 54 | 1438 | 08 04 09 | 115758 |
| STANIZEWSKA CATHERINE | PRYSIEWICZ | KULPMONT | 49 | 1702 | 09 21 09 | 206720 |
| STANIZZO LELIA Y | LABELLA A | PGH | 02 | 0002 | 09 05 09 | 140233 |
| STANK FRANK | NOVTONY A | BARNESBR | 11 | 1127 | 02 27 09 | 14012 |
| STANK GEORGE | MILLER N | COAL T | 49 | 3117 | 12 15 09 | 202854 |
| STANK GIRL | SHUEY E | COAL T | 49 | 3117 | 03 16 09 | 37327 |
| STANK HELEN | NOVTONY A | BARNESBR | 11 | 1127 | 02 27 09 | 14013 |
| STANK MICHAEL | MELTSKY A | W MAHY T | 54 | 3230 | 04 12 09 | 52668 |
| STANKAEWICZ PROMENAS | RENCKEWICZ | WLKS BRE | 40 | 0051 | 04 14 09 | 70037 |
| STANKAS CATHERINE | PFFIERFER E | S BETHLM | 48 | 1421 | 08 31 09 | 119219 |
| STANKAVAGE GIRL | WYTCAVAGE A | SHNDAH | 54 | 1447 | 02 25 09 | 52691 |
| STANKAVITCH ANNA | GODNISKY M | HAZEL T | 40 | 2944 | 07 26 09 | 203352 |
| STANKAVITCH FRANK J | UMINOWICZ N | SCRANTON | 35 | 0004 | 06 16 09 | 207735 |
| STANKER JULIA A | FARBIC L | SHAMOKIN | 49 | 1409 | 03 04 09 | 203046 |
| STANKER MARY | CAROLINE D | E UN T | 54 | 3233 | 01 20 09 | 7974 |
| STANKEVIC DOMENIK | ZOBRICZY R | PLYMOUTH | 40 | 1354 | 04 23 09 | 51374 |
| STANKEVICZINS JOHN | YAGIN T | GALITZN | 11 | 1131 | 10 02 09 | 147296 |
| STANKEVITCH ZIGMUND | STANEVITCH | DUNMORE | 35 | 0582 | 03 25 09 | 202658 |
| STANKEWIC JOT | RASMEY R | NWPRT T | 40 | 2928 | 07 10 09 | 100065 |
| STANKEWICH EVA | SEILIUTE E | WLKS BRE | 40 | 0051 | 02 28 09 | 54381 |
| STANKEWICH JOSEPH | RADGEKENIS | DUBOIS | 17 | 1182 | 10 08 09 | 163263 |
| STANKEWICZ ANTHONY | BRODIE M | MAHNY CY | 54 | 1438 | 12 19 09 | 183397 |
| STANKEWICZ KATIE | GONEKOWITZ | ASHLEY | 40 | 1346 | 03 24 09 | 27996 |
| STANKEWICZ STANISLAW | GUZOWSKY H | MAHNY CY | 54 | 1438 | 09 19 09 | 149643 |
| STANKEWICZ STELLA | MARKOSKI M | REYNDSVL | 33 | 1308 | 10 30 09 | 152603 |
| STANKEWICZ WIECZYSLAW | WOLSKA S | SCRANTON | 35 | 0004 | 03 01 09 | 36912 |
| STANKEWITCH ALMA M | WITSCHICH B | SPANGLER | 11 | 0318 | 01 22 09 | 8307 |
| STANKIEWIC AUDRIEJ | STANKIEWIC | PGH | 02 | 0002 | 03 05 09 | 40763 |
| STANKIEWIC MARY | STANKIEWIC | PGH | 02 | 0002 | 10 26 09 | 157156 |
| STANKIEWICZ ADAM | MAJEWSKI A | COAL T | 49 | 3117 | 08 26 09 | 153167 |
| STANKIEWICZ ADAM | RUTKOWSKA S | ERIE | 25 | 0054 | 09 12 09 | 146470 |
| STANKIEWICZ ALEXANDRA | LABANOWSKI | SHNDAH | 54 | 1447 | 10 31 09 | 153030 |
| STANKIEWICZ FRANCISZKA | SULESKA A | PGH | 02 | 0002 | 02 15 09 | 24804 |
| STANKIEWICZ HELEN | GUZOWSKA A | ERIE | 25 | 0054 | 07 08 09 | 95513 |
| STANKIEWICZ JESSICA E | WOOD F | SCRANTON | 35 | 0004 | 06 21 09 | 118779 |
| STANKIEWICZ PAUL C | LUSZEWICZ U | READING | 06 | 0049 | 01 25 09 | 21081 |
| STANKIN ANASTASIA | SUNEKGERSKA | PHILA | 51 | 0001 | 09 22 09 | 157992 |
| STANKO ANNIE | MEDICK K | DUQUESNE | 02 | 1018 | 03 07 09 | 30439 |
| STANKO BOY | STANKO J | FOSTER T | 40 | 2926 | 05 05 09 | 62334 |
| STANKO GEORGE | MARKO M | MCKEESPT | 02 | 0021 | 05 11 09 | 64769 |
| STANKO JOHN | NEMAT E | NW BRGTN | 04 | 1055 | 04 18 09 | 50957 |
| STANKO MARY | RABETS A | MONESSEN | 65 | 1535 | 02 27 09 | 18740 |
| STANKO MIKE | EWANKO M | E DEER T | 02 | 2056 | 06 21 09 | 200932 |

Stanlansky, Julia - Tecla Pajacz - D-211367-09 Luz. Co. Edwardsville 10-17-09

Stanley, Hubert Dean D-210567 Laura Lavina Alexander Beaver Co. 7-19

| | | | | | | | |
|---|---|---|---|---|---|---|---|
| STANKO PETER | HANICH T | SCRANTON | 35 | 0004 | 09 | 21 | 09 | 205702 |
| STANKO POLLINE | WARGO M | SCRANTON | 35 | 0004 | 09 | 17 | 09 | 136544 |
| STANKOS MARY A | GIRDAUSKAS | ELLSWRTH | 63 | 0071 | 07 | 02 | 09 | 207305 |
| STANKOVIC FRANK | NOVTONY A | BARNESBR | 11 | 1127 | 02 | 27 | 09 | 14012 |
| STANKOVICH FRANK W | MATRAS S | HEMPFD T | 65 | 3461 | 09 | 12 | 09 | 130863 |
| STANKOWICZ JOHN | STANKOWICZ | NANTICK | 40 | 1351 | 09 | 30 | 09 | 134252 |
| STANKOWITZ EDWARD | PLUTER A | SWSVL | 02 | 0159 | 10 | 14 | 09 | 153950 |
| STANKOWSKI ANTHONY | KIMSAL M | MT CML T | 49 | 3115 | 05 | 25 | 09 | 65213 |
| STANKOWSKI HENRY | DZIKA A | PGH | 02 | 0002 | 07 | 03 | 09 | 204857 |
| STANKUNAS ALEXANDER | ZDANAWICZ C | PHILA | 51 | 0001 | 09 | 26 | 09 | 143098 |
| STANKUS JOHN J | RUDAICHUTE | HMSTEAD | 02 | 0140 | 06 | 30 | 09 | 80216 |
| STANKUS PEATER | WAJEWODA A | MT CARML | 49 | 1407 | 04 | 30 | 09 | 98778 |
| STANLEY ALMA E | SCOTT A | W CALN T | 15 | 2377 | 05 | 14 | 09 | 60507 |
| STANLEY BOY | LONGHORST E | PGH | 02 | 0002 | 11 | 27 | 09 | 173287 |
| STANLEY CLAUDE M | CARMICHAEL | NW BRGTN | 04 | 1055 | 04 | 24 | 09 | 50960 |
| STANLEY DILLWYN M | GREEN N | PGH | 02 | 0002 | 10 | 04 | 09 | 157206 |
| STANLEY DORIS E | WALDRON B | PHILA | 51 | 0001 | 06 | 03 | 09 | 90406 |
| STANLEY DOROTHY A | HOUCK B | READING | 06 | 0049 | 06 | 15 | 09 | 84300 |
| STANLEY EDNA M | MARSHALL L | W CALN T | 15 | 2377 | 04 | 04 | 09 | 45396 |
| STANLEY FRANK J | UMINOWICZ N | SCRANTON | 35 | 0004 | 06 | 16 | 09 | 207735 |
| STANLEY FREDERICK | STEIN C | MONESSEN | 65 | 1535 | 02 | 26 | 09 | 203003 |
| STANLEY GEORGE | STEWART M | OIL CITY | 61 | 0047 | 06 | 17 | 09 | 83534 |
| STANLEY GEORGE H | REIMULLER E | PHILA | 51 | 0001 | 10 | 13 | 09 | 160175 |
| STANLEY GEORGE H | GARRIS C | W MLBR T | 15 | 2420 | 03 | 31 | 09 | 39692 |
| STANLEY GIRL | NOBLE R | BLAINE T | 63 | 3425 | 05 | 22 | 09 | 70239 |
| STANLEY GIRL | RHOVER D | BRADY T | 10 | 2301 | 05 | 22 | 09 | 70494 |
| STANLEY GIRL | CALDWELD M | BDS BD T | 03 | 2081 | 01 | 05 | 09 | 4399 |
| STANLEY GIRL | CURRY A | GULICH T | 17 | 2464 | 09 | 23 | 09 | 165343 |
| STANLEY GRACE A | NIBLACK A | PHILA | 51 | 0001 | 01 | 05 | 09 | 27478 |
| STANLEY HARRY A | DREIBELBISS | OIL CK T | 61 | 3364 | 04 | 02 | 09 | 51507 |
| STANLEY IRIS V | WELLS M | ERIE | 25 | 0054 | 10 | 09 | 09 | 146426 |
| STANLEY JENNIE R | RICHARDS M | GULICH T | 17 | 2464 | 01 | 23 | 09 | 3916 |
| STANLEY JOHN | HARBULA A | | 56 | 1452 | 06 | 22 | 09 | 93531 |
| STANLEY MARGARET B | BRINER A | BUTLER | 10 | 1109 | 04 | 14 | 09 | 44051 |
| STANLEY MARY | HICKEY C | PHILA | 51 | 0001 | 02 | 13 | 09 | 26610 |
| STANLEY MARY | TROY A | TUNLHL | 11 | 0320 | 11 | 11 | 09 | 171443 |
| STANLEY MARY R | MARKS A | PHILA | 51 | 0001 | 09 | 08 | 09 | 158016 |
| STANLEY PAUL L | LOWTHER L | RIMERSBG | 16 | 1172 | 04 | 18 | 09 | 52099 |
| STANLEY PAUL R | ROSKON A | SPRG CY | 15 | 1164 | 11 | 03 | 09 | 170760 |
| STANLEY SAMUEL J | MURPHY N | E FWFD T | 15 | 2375 | 10 | 30 | 09 | 145211 |
| STANLEY STILLBORN | STANLEY M | BLAINE T | 63 | 3425 | 12 | 15 | 09 | 189040 |
| STANLEY VIRGINIA | KIEK W | SCRANTON | 35 | 0004 | 12 | 10 | 09 | 186877 |
| STANO CATHARINE | UTZLER F | ALQUPA | 04 | 1046 | 01 | 23 | 09 | 308 |
| STANO MARIA | STANO T | JOHNSTN | 11 | 0040 | 02 | 21 | 09 | 17596 |
| STANOFSKI KASMAIR | KASMAIR T | CONMGH T | 11 | 2325 | 03 | 06 | 09 | 32544 |
| STANOLIS HELENA | STRIPO G | NW PHILA | 54 | 1440 | 05 | 02 | 09 | 66342 |
| STANONIS FELENA | PALSUSKUTE | NW PHILA | 54 | 1440 | 10 | 20 | 09 | 151133 |
| STANOPIEWICZ JOHN | ZELAZNA M | ERIE | 25 | 0054 | 06 | 24 | 09 | 78792 |
| STANOSKI MAMIE | VOCEHOSKA M | MCADOO | 54 | 1437 | 08 | 14 | 09 | 116237 |
| STANOVITCH MARY | KOVACH M | INDPNC T | 63 | 3428 | 06 | 28 | 09 | 87431 |
| STANSAK PETER | SMARTA M | EDWRDSVL | 40 | 0639 | 09 | 12 | 09 | 130422 |
| STANSBURY ALICE I | WILSON M | YORK | 67 | 0053 | 09 | 13 | 09 | 172395 |
| STANSBURY DOLAS | PARDEN S | WAYNESBR | 28 | 1271 | 11 | 17 | 09 | 171896 |
| STANSBURY GIRL | ROSS E | SCRANTON | 35 | 0004 | 03 | 19 | 09 | 36931 |

Stanton, Paul J.; L.A. Goodiorn; Bradford; 9/7; 212494-09

| | | | | | | |
|---|---|---|---|---|---|---|
| STANSBURY WILLIAM D | THOMAS M | CHESTER | 23 | 0009 | 02 12 09 | 14562 |
| STANSFIELD BERNARD J | VAIL D | PHILA | 51 | 0001 | 11 08 09 | 175861 |
| STANSHAK GIRL | KRASHACKI A | WLKS BRE | 40 | 0051 | 11 07 09 | 171516 |
| STANSHIK MARRY | BOSHAJOFSKY | GREEN T | 32 | 2757 | 09 07 09 | 128867 |
| STANSIL HENRY C | KISHBAUGH B | BR CRK T | 19 | 2503 | 09 11 09 | 128035 |
| STANSIL RALPH | MARSIKIN K | SHNDAH | 54 | 1447 | 10 31 09 | 169995 |
| STANSILAW GIRL | ZAVALINSKI | ELLSWRTH | 63 | 0071 | 11 01 09 | 164084 |
| STANSIOLA GIRL | BERTONIA R | BUTLER T | 54 | 3209 | 11 09 09 | 160977 |
| STANSKA MARYANNA | MICHALSKA B | PGH | 02 | 0002 | 11 20 09 | 197315 |
| STANSKY ROMAN | ZUSKOSKY R | PLAINS T | 40 | 2953 | 08 08 09 | 171603 |
| STANSTIEL HARRY W | GLANCE M | WHT HVN | 40 | 1357 | 12 07 09 | 189456 |
| STANT MARGARET | WIREMAN B | E RKHL T | 09 | 2256 | 08 06 09 | 118164 |
| STANTE NORA | CAMPITELLA | MARYSVL | 50 | 1427 | 04 18 09 | 50149 |
| STANTON AGNES C | HOOVEN A | PHILA | 51 | 0001 | 09 07 09 | 142885 |
| STANTON ALBERTA | DOUGHERTY A | PLAINS T | 40 | 2953 | 07 11 09 | 104170 |
| STANTON ANNA B | BEEL A | SCRANTON | 35 | 0004 | 01 26 09 | 21592 |
| STANTON BARKLEY | STANTON E | U DRBY T | 23 | 2597 | 03 18 09 | 30255 |
| STANTON BERTHA | BLANSETT J | HOOVRSVL | 56 | 1458 | 06 13 09 | 80498 |
| STANTON BOY | BEARSTER C | BUTLER T | 54 | 3209 | 06 06 09 | 92747 |
| STANTON BOY | KIDD E | STW T | 02 | 2044 | 12 27 09 | 183639 |
| STANTON CARL E | STURNBEY A | PHILA | 51 | 0001 | 12 31 09 | 196723 |
| STANTON CARL R | STANTON A | NEWVILLE | 21 | 1224 | 06 28 09 | 83278 |
| STANTON CERIL | BERGAN E | NW CSL T | 54 | 3228 | 06 19 09 | 85467 |
| STANTON CHARLES E | KEPP S | HAZLETON | 40 | 0039 | 05 24 09 | 63147 |
| STANTON EDMUND T | BOGGS M | PHILA | 51 | 0001 | 08 24 09 | 126415 |
| STANTON EVA M | COLVIN C | BENTON T | 35 | 2818 | 07 16 09 | 98420 |
| STANTON FANNIE E | KING L | ABGTN T | 46 | 3086 | 05 22 09 | 80995 |
| STANTON FRANCIS | OHARA L | SCRANTON | 35 | 0004 | 03 03 09 | 36916 |
| STANTON FRANK B | GREENE L | BRKLYN T | 58 | 3305 | 04 06 09 | 47918 |
| STANTON GENEVIEVE | GRAHAM M | JOHNSTN | 11 | 0040 | 03 15 09 | 32427 |
| STANTON GEO W | SHORT M | PHILA | 51 | 0001 | 02 22 09 | 26597 |
| STANTON GIRL | SPEAKS E | PGH | 02 | 0002 | 01 27 09 | 10901 |
| STANTON GIRL | POLES B | PHILA | 51 | 0001 | 09 17 09 | 198033 |
| STANTON GRACE E | STANTON L | ELK LK T | 56 | 3276 | 08 30 09 | 120060 |
| STANTON HARRY D | STANTON P | CORAOPLS | 02 | 1016 | 06 22 09 | 77642 |
| STANTON HELEN | MCANDREW E | W WYOMG | 40 | 0661 | 04 23 09 | 202844 |
| STANTON HELEN L | MCCOMBS M | LANCSTR | 36 | 0041 | 10 17 09 | 148676 |
| STANTON IDA M | CAMPBELL L | SCRANTON | 35 | 0004 | 06 19 09 | 84852 |
| STANTON JAMES K | HERR M | CNLSVL T | 26 | 2652 | 06 19 09 | 77401 |
| STANTON JENNIE | LEWIS R | LEHIGH T | 64 | 3447 | 07 08 09 | 204160 |
| STANTON JENNIE B | KINYON A | TROY | 08 | 0257 | 02 14 09 | 206025 |
| STANTON JOHN | NAUGHTON M | PGH | 02 | 0002 | 07 30 09 | ~~156193~~ 103101 |
| STANTON JOHN M | PARSLOW M | THMPSN T | 58 | 3313 | 05 07 09 | 208334 |
| STANTON JOSEPH | HOWARD J | MT CARML | 49 | 1407 | 06 23 09 | 81938 |
| STANTON JOSEPH | GAVIN A | SHNDAH | 54 | 1447 | 09 07 09 | 136613 |
| STANTON JOSEPH R | DILLING A | TROY T | 08 | 2230 | 02 23 09 | 22969 |
| STANTON LOUIS J | SCHLABACH E | ERIE | 25 | 0054 | 02 03 09 | 15942 |
| STANTON LOUISE E | BROWN M | BRNTRM T | 66 | 3481 | 01 25 09 | 18133 |
| STANTON MARGARET | SWEENEY M | FRANKLIN | 61 | 0037 | 12 29 09 | 180309 |
| STANTON MARGARET L | GORDON L | PN GRV T | 62 | 3388 | 10 03 09 | 155645 |
| STANTON MARY E | GILLIS I | L MERN T | 46 | 3111 | 03 28 09 | 49081 |
| STANTON PARIS J | THOMPSON J | PGH | 02 | 0002 | 08 17 09 | 123214 |
| STANTON PEARL E | WALLACE P | S ABTN T | 35 | 2822 | 04 04 09 | 54930 |
| STANTON RACHAEL A | JONES E | SOMRST T | 56 | 3277 | 08 24 09 | 137635 |

Stanton-Thomas · Beatrice Ida Craven · D212483 · Lack. 6/10
9-12-69- Stanton, Vernon Russell - Rose MacWelch - D-211640-09 Susq. Co. 12-7-09

Stanyer, John - Stanenka, Eva 5-7-09 Alleg. 71907-09

Stanya, Rose D-212286 V. Picola Fayette 11/13/09

Stapinski Mary A - Leszczynski A - D211995-09 Westmoreland Co - 9-12-09

| | | | | | | |
|---|---|---|---|---|---|---|
| STANTON RAYMOND | STANTON L | HAZLETON | 40 | 0039 | 04 22 09 | 63233 |
| STANTON RICHARD E | JONES A | PHILA | 51 | 0001 | 02 12 09 | 26533 |
| STANTON ROBERT | POWERS M | HVRFRD T | 23 | 2616 | 09 27 09 | 149189 |
| STANTON RUTH E | BEYNON E | SANDY T | 17 | 2458 | 12 29 09 | 179246 |
| STANTON STELLA | WRIGHT L | SCRANTON | 35 | 0004 | 08 27 09 | 152667 |
| STANTON STILLBORN | THOMAS D | KEATNG T | 42 | 3005 | 05 15 09 | 85760 |
| STANTON VIOLA | FROWLEY N | OIL CITY | 61 | 0047 | 03 13 09 | 35505 |
| STANTON WILLIAM Stephen | WATTERMAN H | HMSTEAD | 02 | 0140 | 03 08 09 | 31825 |
| STANTZ CHARLES | JEGITS S | ALLIANCE | 48 | 0912 | 09 04 09 | 134690 |
| STANTZ JOE | SIDIGO B | COATESVL | 15 | 1156 | 06 06 09 | 77668 |
| STANULIS ANNIE | GINUNAS P | W MAHY T | 54 | 3230 | 07 02 09 | 102293 |
| STANULIS ISABEL | PATSKY M | SCRANTON | 35 | 0004 | 04 29 09 | 68243 |
| STANULIS JOSEPH | NAVITSKY A | EXETER | 40 | 0640 | 05 19 09 | 62246 |
| STANULIS JOSEPH | FLORONOWICZ | WLKS BRE | 40 | 0051 | 06 28 09 | 86616 |
| STANULIS WILLIAM J | MEKALONIS A | DUBOIS | 17 | 1182 | 05 19 09 | 61349 |
| STANULONIS JOSEPH | KOCHINSKY A | | 49 | 0792 | 10 31 09 | 204703 |
| STANWICH MILAN | STANWICH M | GRGES T | 26 | 2657 | 05 16 09 | 62475 |
| STANYARD ETHEL M | GOULD M | BVR FLS | 04 | 1048 | 10 18 09 | 144133 |
| STANYARD GEORGE C | GLOVER H | HPPEWR T | 04 | 2104 | 06 21 09 | 83259 |
| STANZ KATHERYN M | KALTZ L | PHILA | 51 | 0001 | 09 05 09 | 143013 |
| STANZIELE ANGELLO | LAPPER C | WLKS BRE | 40 | 0051 | 03 12 09 | 38824 |
| STANZIOLE NICOLA | LENARDO T | MCADOO | 54 | 1437 | 10 17 09 | 149560 |
| STANZIONE JOSIE | CAMPANA A | BARCLY T | 08 | 2217 | 04 09 09 | 50254 |
| STAPANKUS BOY | BARPSZAT P | PGH | 02 | 0002 | 05 02 09 | 71940 |
| STAPAY MIKE | HANAGE M | GILBERTN | 54 | 0787 | 11 19 09 | 164419 |
| STAPF LAWRENCE J | SAAR E | PGH | 02 | 0002 | 04 29 09 | 209609 |
| STAPFER HAZEL M | MONDAVILLE | ALTOONA | 07 | 0032 | 09 09 09 | 127031 |
| STAPINSKI KLEMY | RUPTIC A | NWPRT T | 40 | 2928 | 12 28 09 | 194256 |
| STAPLE JOSEPH | MUNZBERG H | PHILA | 51 | 0001 | 10 22 09 | 159948 |
| STAPLES ALICE | BLOSS M | STRDSBG | 45 | 1389 | 12 26 09 | 187813 |
| STAPLES BOY | STAPLES H | PGH | 02 | 0002 | 05 23 09 | 71885 |
| STAPLES CHARLES | JONES N | RANKIN | 02 | 0155 | 05 25 09 | 67684 |
| STAPLES GEORGE S | BUSH T | E STDSBG | 45 | 1388 | 10 24 09 | 146745 |
| STAPLES GIRL | WHEELER F | SCRANTON | 35 | 0004 | 03 03 09 | 52549 |
| STAPLES MARTHA | STOKES M | PHILA | 51 | 0001 | 04 04 09 | 73952 |
| STAPLES STILLBORN | NELSON A | RANKIN | 02 | 0155 | 04 01 09 | 52089 |
| STAPLES WILBERT | LEHRLEIN B | BUTLER T | 10 | 2269 | 12 02 09 | 176997 |
| STAPLETON GIRL | STAPLETON M | TAMAQUA | 54 | 1448 | 11 17 09 | 171205 |
| STAPLETON ~~GIRL~~ MIRIAM | HORAN T | BUTLER T | 54 | 3209 | 10 08 09 | 10X69-09 ~~143696~~ 168602 |
| STAPLETON GIRL | HEGARLY E | WLKS BRE | 40 | 0051 | 02 04 09 | 38953 |
| STAPLETON GIRL | MASTERSON M | TAMAQUA | 54 | 1448 | 02 26 09 | 22830 |
| STAPLETON LENA G | WILSON A | CASS T | 31 | 2731 | 03 21 09 | 29752 |
| STAPLETON MARY K | MADIGAN K | CRYL T | 11 | 2318 | 10 11 09 | 153480 |
| STAPLETON ROSE ANN | STUTHERS M | BRNSD T | 17 | 2449 | 11 01 09 | 177358 |
| STAPLETON WALTER N | COY S | LIBRTY T | 05 | 2139 | 10 18 09 | 154124 |
| STAPLETON WINIFRED | STUTHERS M | BRNSD T | 17 | 2449 | 11 01 09 | 177357 |
| STAPONAUVICZE ANNIE | ZIMATIS M | MCKS RKS | 02 | 1023 | 10 22 09 | 149417 |
| STAPONAVIZE ANNIE | ZINIATIS M | MCKS RKS | 02 | 1023 | 10 22 09 | 195341 |
| STAPPEN EMIL | KNOOR A | PHILA | 51 | 0001 | 10 05 09 | 191264 |
| STAPSIS JOSEPH | PALIMLUONA | PHILA | 51 | 0001 | 06 04 09 | 90503 |
| STAR BOY | HEPBURN H | MAHAFFEY | 17 | 1187 | 12 06 09 | 184273 |
| STAR EPHRIHAN | ROUTNER R | PGH | 02 | 0002 | 01 27 09 | 11073 |
| STAR JOE | CARRIER M | PITCAIRN | 02 | 1028 | 10 10 09 | 199197 |
| STARA NELLIE | MARINO C | PHILA | 51 | 0001 | 09 08 09 | 142941 |

Dorothy Starbody - L. Shaw - Mercer Co. - 70560-09 3-1-09

State Carrie M - Sykes C B - D21190-09 Dauphin 8-18-09

| | | | | | | | |
|---|---|---|---|---|---|---|---|
| STARASUMIC BARBARA | BOSNJAK M | STEELTON | 22 | 0458 | 12 | 03 | 09 | 187190 |
| STARASWICH AMELIA | BOHTA A | BDS BD T | 03 | 2081 | 04 | 18 | 09 | 202045 |
| STARBACK JAMES | LAWRENCE M | PHILA | 51 | 0001 | 08 | 18 | 09 | 126490 |
| STARBATTY DOROTHY L | SHAW O | W MIDLSX | 43 | 1384 | 05 | 01 | 09 | 70560 |
| STARBIRD WILBUR C | TEMPERTON E | PRSTN T | 64 | 3442 | 02 | 10 | 09 | 21842 |
| STARBUCK JOHN M | MILLS L | PHILA | 51 | 0001 | 03 | 28 | 09 | 58707 |
| STARCHEE MILKA | KERITZ Y | STEELTON | 22 | 0458 | 03 | 06 | 09 | 37433 |
| STARCHEE MILKA | KERRITZ Y | STEELTON | 22 | 0458 | 02 | 25 | 09 | 21774 |
| STARCHELLE GELIO S | STARCHELLE | E UN T | 54 | 3233 | 07 | 25 | 09 | 102314 |
| STARCISKI CHARLES H | KEMAGO M | PENN T | 65 | 3462 | 02 | 15 | 09 | 17867 |
| STARCO CHARLIE | LOHIM A | CASS T | 54 | 3219 | 12 | 30 | 09 | 200281 |
| STARE ELMER E | WILEY S | SWTRA T | 22 | 2596 | 08 | 03 | 09 | 113647 |
| STARE LUELLA E | WENZL M | NWBRY T | 67 | 3501 | 08 | 14 | 09 | 113481 |
| STARE NORA M | HESS L | U ALN T | 21 | 2561 | 01 | 03 | 09 | 5705 |
| STARE STILLBORN | GRIM A | MCHSTR T | 67 | 3526 | 02 | 25 | 09 | 24039 |
| STARECHECK ANNA | PARUCHICK M | E DEER T | 02 | 2056 | 12 | 28 | 09 | 188283 |
| STAREGOWSKI HELEN | DRONZESKA M | PHOENXVL | 15 | 1163 | 01 | 19 | 09 | 7175 |
| STARENINSKY ANNA | LULE A | M PLST T | 65 | 3467 | 08 | 03 | 09 | 115954 |
| STAREY GIRL | | KLBK T | 02 | 2042 | 10 | 30 | 09 | ~~179995~~ 155617 |
| STAREZANO ANGELINA | COLOCELLI M | GAINES T | 59 | 3344 | 05 | 07 | 09 | 64520 |
| STARFIE GEORG | GREGORY E | OLYPHANT | 35 | 0590 | 01 | 08 | 09 | 6660 |
| STARHMAL JOHN | KILANOUSKA | PHILA | 51 | 0001 | 12 | 22 | 09 | 193891 |
| STARICKA MARTHA | POLONEC E | E PGH | 02 | 0127 | 04 | 15 | 09 | 46649 |
| STARINSCHOK JOHN | IFERANCH E | COAL T | 49 | 3117 | 06 | 17 | 09 | 85265 |
| STARINSKY MAMIE | LAZZER M | MAHNY CY | 54 | 1438 | 03 | 21 | 09 | 81793 |
| STARINSKY MARY | LAZOR M | MAHNY CY | 54 | 1438 | 03 | 31 | 09 | 49298 |
| STARK ALTA M | RUTLEDGE M | TEXAS T | 64 | 3438 | 11 | 21 | 09 | 165198 |
| STARK ANNA E | LAUFFER P | PENN T | 65 | 3462 | 06 | 09 | 09 | 97632 |
| STARK ANNA M | LONG E | MANHM T | 36 | 2867 | 09 | 24 | 09 | 148787 |
| STARK BOY | BIESIADO M | GERMAN T | 26 | 2662 | 10 | 01 | 09 | 149921 |
| STARK CHANTLER D | DIXON E | E DEER T | 02 | 2056 | 07 | 11 | 09 | 120518 |
| STARK DOROTHY M | ECKERT E | WRWCK T | 36 | 2840 | 01 | 20 | 09 | 4725 |
| STARK EDWARD W | DILNO G | SMETHPT | 42 | 1370 | 06 | 24 | 09 | 85755 |
| STARK ELENORA M | WEILERSBACH | PGH | 02 | 0002 | 10 | 22 | 09 | 157183 |
| STARK ELIZABETH | FOWLER E | WINTON | 35 | 0596 | 09 | 01 | 09 | 139206 |
| STARK ELIZABETH | SCHLICKRIED | WLMRDNG | 02 | 0167 | 09 | 30 | 09 | 138869 |
| STARK ELLSWORTH E | VAN REED M | READING | 06 | 0049 | 05 | 17 | 09 | 67431 |
| STARK ETHEL F | RIDDLE M | TARENTUM | 02 | 1031 | 10 | 03 | 09 | 154330 |
| STARK EVALINE | SOLOMAN F | MCKEESPT | 02 | 0021 | 04 | 04 | 09 | 49211 |
| STARK FRANCIS W | GLEW J | PITCAIRN | 02 | 1028 | 11 | 18 | 09 | 168890 |
| STARK GEORGE J | EHRIG M | READING | 06 | 0049 | 01 | 28 | 09 | 21101 |
| STARK GEORGE J | MICKEALO A | DUNMORE | 35 | 0582 | 02 | 28 | 09 | 30078 |
| STARK GERTRUDE A | COMSTOCK M | ERIE | 25 | 0054 | 07 | 14 | 09 | 95529 |
| STARK GERTRUDE D | PORTER A | BRADFORD | 42 | 0033 | 04 | 17 | 09 | 44153 |
| STARK GIRL | KLINGENSMIT | E DEER T | 02 | 2056 | 02 | 10 | 09 | 22719 |
| STARK GLADYS | REYNOLDS M | BRADFORD | 42 | 0033 | 02 | 17 | 09 | 13953 |
| STARK HAROLD | JERGER A | ERIE | 25 | 0054 | 07 | 03 | 09 | 95477 |
| STARK HARRY | PULITZER S | SCRANTON | 35 | 0004 | 09 | 19 | 09 | 136541 |
| STARK HOWARD D | LOKEYN M | SWTRA T | 22 | 2596 | 08 | 20 | 09 | 113648 |
| STARK ISIDOR | BRENNER L | PHILA | 51 | 0001 | 01 | 17 | 09 | 12607 |
| STARK JOHN | ZORKO A | JFRSN T | 02 | 2060 | 02 | 09 | 09 | 208193 |
| STARK LOUIS | COONEY A | PHILA | 51 | 0001 | 05 | 04 | 09 | 75701 |
| STARK MAGIE P | BOYD P | CHESTER | 23 | 0009 | 09 | 29 | 09 | 128423 |
| STARK MARY M | GREEN E | UNION CY | 25 | 1252 | 10 | 18 | 09 | 154621 |

Raymond Stark - E P Brugger 10/13 - 146667 Lancaster

Starkyosich - Steve - Teresa Stiglij - D212472 - Blair 10/13

2-5-69 - Starner, Roland Walker - Rose Eleanor Starner S-211522-09 Menallen Twp - 10-23-09

| | | | | | | |
|---|---|---|---|---|---|---|
| STARK MICHAEL | STARK A | MNRS MLS | 40 | 0649 | 02 18 09 | 200404 |
| STARK OSCAR M | HOLLER I | ELK LK T | 56 | 3276 | 03 29 09 | 37798 |
| STARK PAUL | KLANG M | ERIE | 25 | 0054 | 05 21 09 | 61716 |
| STARK RICHARD | RIKER N | SCRANTON | 35 | 0004 | 08 03 09 | 136383 |
| STARK THELMA J | BARNES S | WLMRDNG | 02 | 0167 | 03 30 09 | 39381 |
| STARK THOMAS | COLLINS D | RUSH T | 14 | 2361 | 11 03 09 | 169002 |
| STARK VILAT M | HORNING L | ROYALTON | 22 | 0457 | 02 20 09 | 36569 |
| STARK WILLIAM J | LAUFFER P | PENN T | 65 | 3462 | 07 24 09 | 201205 |
| STARKA BRONSHA | HANKEWITZ K | HEMPFD T | 65 | 3461 | 10 02 09 | 180626 |
| STARKAMP JOHN G | STARKEN E | MCKEESPT | 02 | 0021 | 02 27 09 | 18455 |
| STARKAS ANNIE | BOLACKAS A | SCRANTON | 35 | 0004 | 09 17 09 | 169617 |
| STARKE MIKE | STARKE A | MNRS MLS | 40 | 0649 | 02 24 09 | 18721 |
| STARKER ANNA M | ZIEGLER E | LANESBR | 58 | 1285 | 06 14 09 | 81543 |
| STARKERICK HELEN | STARKERICK | FOSTER T | 40 | 2926 | 05 21 09 | 62335 |
| STARKEY ALICE M | FARRA A | WLSTN T | 15 | 2414 | 10 23 09 | 171866 |
| STARKEY ALVIN J | MELLER A | SHALER T | 02 | 2043 | 07 07 09 | 95857 |
| STARKEY BERTHA | SCULL S | THRNBY T | 23 | 2614 | 01 29 09 | 14093 |
| STARKEY GERTRUDE M | STARKEY G | PHILA | 51 | 0001 | 01 05 09 | 12041 |
| STARKEY MARGARET | SWOREST C | PHILA | 51 | 0001 | 01 16 09 | 11883 |
| STARKEY MARGARET | FORD A | PHILA | 51 | 0001 | 03 10 09 | 42510 |
| STARKEY MILDRED | DRUMMOND A | CECIL T | 63 | 3410 | 06 26 09 | 77849 |
| STARKEY PERCY J | SCULL S | THRNBY T | 23 | 2614 | 01 29 09 | 14093 |
| STARKEY SARAH M | MILLER A | NO EAST | 25 | 1250 | 01 10 09 | 6340 |
| STARKEY STILLBORN | HUFFMAN M | SGR CK T | 61 | 3376 | 04 16 09 | 46966 |
| STARKEY WILLIAM G | DENSON M | NEW HOPE | 09 | 1103 | 01 06 09 | 6273 |
| STARKOUN JOHN | STARKOUN A | FOSTER T | 40 | 2926 | 02 13 09 | 16462 |
| STARKS FRANCIS | LEE N | HMSTEAD | 02 | 0140 | 07 07 09 | 96910 |
| STARKS LILLIAN E | KEYSER F | MILTON | 49 | 1406 | 01 10 09 | 5917 |
| STARKWEATHER HUGH H | COPP M | DUNCAN T | 59 | 3338 | 02 13 09 | 23872 |
| STARLIPER DOROTHY M | DUFFY M | PHILA | 51 | 0001 | 10 03 09 | 191261 |
| STARLIPER ~~GEEL~~ Jessie B. | BUTTS L | WAYNESBR | 28 | 1271 | 01 ~~23~~24 09 | 1659 |
| STARLIPER VIOLET R | ATHERTON S | MTGMRY T | 28 | 2686 | 03 31 09 | 204588 |
| STARNER ANNA E | YOUMANS B | POCONO T | 45 | 3065 | 08 11 09 | 120865 |
| STARNER ARCHIE L | HUMPERT A | TYRONE T | 01 | 2003 | 08 10 09 | 110710 |
| STARNER ARDISE M | ZORING E | RDGWY T | 24 | 2618 | 01 03 09 | 7587 |
| STARNER BLANCHE M | PYSHER H | WSHGTN T | 48 | 3136 | 05 26 09 | 59528 |
| STARNER BOY | PAXTON E | COOKE T | 21 | 2572 | 10 25 09 | 150512 |
| STARNER GIRL | DEHAVEN E | CHNTHL T | 45 | 3058 | 08 09 09 | 128056 |
| STARNER GIRL | BRADER L | ALLENTN | 39 | 0031 | 06 27 09 | 76038 |
| STARNER IRVIN | FIELDS A | WETMR T | 42 | 3001 | 04 19 09 | 48211 |
| STARNER JAMES G | FLOYD L | MNLN T | 01 | 2004 | 03 13 09 | 28471 |
| STARNER JOHN W | WAIGEL E | BIGLERVL | 01 | 1573 | 09 24 09 | 128144 |
| STARNER JOSEPH A | NAUMAN L | NAZARETH | 48 | 1418 | 07 05 09 | 134525 |
| STARNER THEDORE | MECKES E | MAYFIELD | 35 | 0588 | 12 28 09 | 183864 |
| STAROKO PEARL | HOMNAK A | NANTICK | 40 | 1351 | 03 04 09 | 34853 |
| STARORYPINSKI TADENSZ | BETKOWSKI S | PLYMTH T | 46 | 3081 | 11 02 09 | 178587 |
| STAROSTA EUGENE A | BIEBER A | ELGIN | 25 | 0054 | 12 30 09 | 179628 |
| STARR ALBERT | IFERANCH E | COAL T | 49 | 3117 | 06 17 09 | 85265 |
| STARR ALICE | STARRLAP C | SNYDER T | 33 | 2776 | 08 30 09 | 144711 |
| STARR ANNA R | CROUSE M | SHRLY T | 31 | 2746 | 08 17 09 | 119703 |
| STARR BOY | MAURER L | U MTGO T | 54 | 3242 | 05 07 09 | 69605 |
| STARR BOY | HEPLER C | ELDRED T | 54 | 3211 | 01 03 09 | 3510 |
| STARR BOY | THOMAS B | BERWICK | 19 | 1197 | 02 09 09 | 14489 |
| STARR BYRON L | MICHAEL M | MUNCY | 41 | 1363 | 06 09 09 | 99608 |

| | | | | | | |
|---|---|---|---|---|---|---|
| STARR CATHARINE M | MILLER S | HAMBURG | 06 | 1075 | 06 10 09 | 80395 |
| STARR CHARLES E | SELDOMRIDGE | LANSDWN | 23 | 0469 | 07 15 09 | 98414 |
| STARR CHARLES E | STARR F | LANSDWN | 23 | 0469 | 07 15 09 | 98414 |
| STARR CHARLOTTE L | REBER I | HAMBURG | 06 | 1075 | 11 08 09 | 165027 |
| STARR CHRISTIE L | SHAFFER M | BLOOM T | 17 | 2457 | 10 27 09 | 202021 |
| STARR CLARENCE W | STAMM A | SCOTTDL | 65 | 1540 | 04 10 09 | 52913 |
| STARR CYRUS R | BOWMAN I | W BRNSVL | 63 | 0918 | 06 26 09 | 87209 |
| STARR DELMER S | GARDINER A | OTTO T | 42 | 2998 | 01 14 09 | 2842 |
| STARR DOROTHY E | DALTON S | MUNHALL | 02 | 0148 | 06 30 09 | 82114 |
| STARR FLOYD J | MCELHANY J | MIFFLN T | 02 | 2038 | 01 17 09 | 3795 |
| STARR FRANCES B | HEPBURN H | MAHAFFEY | 17 | 1187 | 12 06 09 | 184272 |
| STARR FRANCES J | HEPBURN H | MAHAFFEY | 17 | 1187 | 12 06 09 | 184272 |
| STARR FRANK E | LAVELOW E | DVDSN T | 57 | 3292 | 07 22 09 | 98299 |
| STARR GIRL | WOLFE S | MADSN T | 03 | 2094 | 03 14 09 | 116777 |
| STARR GIRL | REA C | DVDSN T | 57 | 3292 | 02 16 09 | 18287 |
| STARR HAROLD A | WEAVER E | MUNCY T | 41 | 2971 | 02 23 09 | 18993 |
| STARR HOWARD W | SMALL C | SHRMNST | 21 | 1226 | 10 25 09 | 154060 |
| STARR ISABEL R | BENETT N | BROOKVL | 33 | 1304 | 05 14 09 | 59669 |
| STARR J HARRY | COOPER M | MONTRSVL | 41 | 1362 | 12 24 09 | 183935 |
| STARR JAMES | BOWEN E | DERRY T | 44 | 3043 | 05 24 09 | 64291 |
| STARR JENNIE E | JOHNSON M | PUNXTWNY | 33 | 1307 | 03 01 09 | 35825 |
| STARR LEONA G | NORCONK K | WILMOT T | 08 | 2233 | 03 25 09 | 39391 |
| STARR MARGARET | BOGGS M | PT CARBN | 54 | 0801 | 02 15 09 | 36225 |
| STARR MARGARET L | REBER I | HAMBURG | 06 | 1075 | 11 08 09 | 165028 |
| STARR MARY E | BIGGINS M | TYRONE | 07 | 1086 | 03 23 09 | 38339 |
| STARR MARY R | BETZ T | OHIO T | 04 | 2103 | 10 20 09 | 147491 |
| STARR RAYMOND D | STARR M | S FAYT T | 02 | 2047 | 12 23 09 | 185034 |
| STARR RETA | GOLDSTEIN D | PHILA | 51 | 0001 | 09 12 09 | 142906 |
| STARR ROBERT D | DURNILL B | CURWNSVL | 17 | 1181 | 05 10 09 | 60927 |
| STARR ROBERT E | MURRAY G | PIKE T | 17 | 2456 | 03 07 09 | 29625 |
| STARR STILLBORN | STARR K | N MNHM T | 54 | 3229 | 06 04 09 | 86091 |
| STARR VINCENT | MCELHANY J | MIFFLN T | 02 | 2038 | 01 17 09 | 3795 |
| STARR VIOLA E | RIST B | PLO ALTO | 54 | 0799 | 06 13 09 | 101256 |
| STARRS EDWARD S | GILLABY K | PHILA | 51 | 0001 | 12 12 09 | 196713 |
| STARRY BOY | BUISH L | CRL T | 67 | 3496 | 08 21 09 | 112232 |
| STARRY JAMES H | HANNAH E | AVONMORE | 65 | 1527 | 07 04 09 | 92792 |
| STARSON FREDERICK W | MEDER J | PHILA | 51 | 0001 | 03 12 09 | 42437 |
| STARTED OSCAR | ANDERSON R | AUSTIN | 53 | 1432 | 12 05 09 | 194215 |
| STARTZEL ELMER | DIEHL S | MT CARML | 49 | 1407 | 09 16 09 | 133318 |
| STARTZEL SUSAN | JEFFERSON M | SHAMOKIN | 49 | 1409 | 09 05 09 | 136963 |
| STARTZEL WILMA | KLINE B | SHAMOKIN | 49 | 1409 | 09 17 09 | 136949 |
| STARUNKA JOHN | STARUNKA E | PGH | 02 | 0002 | 05 07 09 | 71907 |
| STARUSEK ANNA | CIMA M | STW T | 02 | 2044 | 06 29 09 | 82183 |
| STARUSHKA MARY | LARUSKI P | NANTICK | 40 | 1351 | 08 25 09 | 134375 |
| STARVITZKY BALWINA | DOMKOFSKY M | NANTICK | 40 | 1351 | 03 30 09 | 34829 |
| STARYCIK JOHN | PODO M | SHFLD T | 62 | 3393 | 02 21 09 | 22129 |
| STARYNCHAK MICHAEL | NUDZA H | VINTONDL | 11 | 0048 | 09 02 09 | 205091 |
| STARZ CHARLES H | RUTH A | PGH | 02 | 0002 | 04 16 09 | 56112 |
| STARZECZKA KAROL | STARZECZKA | PGH | 02 | 0002 | 02 20 09 | 24793 |
| STARZEWSKI WANDA S | KOZLORS F | MT OLVR | 02 | 1025 | 06 25 09 | 201914 |
| STARZI MARIANNINA | GRELLA E | PHILA | 51 | 0001 | 11 08 09 | 175726 |
| STARZMANN BENJAMIN F | MACKEY K | PHILA | 51 | 0001 | 09 28 09 | 143009 |
| STARZYK HELENA | TASTURZEK J | PHILA | 51 | 0001 | 05 22 09 | 92106 |
| STARZYK SOFIE | FRUZYNSKA H | PHILA | 51 | 0001 | 06 05 09 | 90524 |

7-29-71. Stashitsky, John - 49872 - M. Halas - 4/19 - Kline

Freda Eleanora Stasko  Julia Reil  Pgh.  7/29  # 120628

| | | | | | | | |
|---|---|---|---|---|---|---|---|
| STARZYNSKI STANISLAW | SIKORSKA W | WLKS BRE | 40 | 0051 | 03 06 09 | | 38795 |
| STAS HEHANA | OBARDRAK A | PORT VUE | 02 | 1029 | 02 03 09 | | 20737 |
| STAS JOSEPH | LAHUESL C | PHILA | 51 | 0001 | 12 22 09 | | 193816 |
| STAS MARY | AROS A | HMSTEAD | 02 | 0140 | 12 03 09 | | 181181 |
| STASAK KATHERINE M | DIETZ M | EASTON | 48 | 0036 | 12 10 09 | | 205462 |
| STASAK KATIE | DEGZ M | W EASTON | 48 | 0760 | 12 10 09 | | 189496 |
| STASAK STANLY | STROZYNSHA | NWPRT T | 40 | 2928 | 03 15 09 | | 34895 |
| STASALIS JOHN | MALUSIS M | SGR NCH | 40 | 0656 | 05 31 09 | | 204683 |
| STASAM AUGUST W | WEBER H | NO BRDCK | 02 | 0149 | 06 20 09 | | 82993 |
| STASAUSKAS JOHN | CHUSKUSKI U | W HZLTN | 40 | 0659 | 06 07 09 | | 86902 |
| STASCHAK MICHAEL | SCHUDLIK E | M PLST T | 65 | 3467 | 09 21 09 | | 133028 |
| STASCHKI ELIZABETH | IOTAK M | BANKS T | 13 | 2342 | 05 31 09 | | 77170 |
| STASCHOSKA ANNIE | BLATZEC R | SCOTT T | 02 | 2030 | 01 11 09 | | 1370 |
| STASCINSKY ANNIE | PUSKAR S | BANKS T | 13 | 2342 | 12 07 09 | | 177480 |
| STASEC MARGARET | YRASEC B | MAHNY CY | 54 | 1438 | 08 07 09 | | 115746 |
| STASEK ROSALIA | SOUCEK K | SHALER T | 02 | 2043 | 03 07 09 | | 30846 |
| STASEVECIUS LEO A | COOELEWSKI | PGH | 02 | 0002 | 10 29 09 | | 207758 |
| STASEY HENRY H | STANLEY J | NO SWY T | 04 | 2108 | 12 19 09 | | 177149 |
| STASEY WILLIAM | GUDEITE A | MUNHALL | 02 | 0148 | 07 08 09 | | 99399 |
| STASH ALBERT | GODULA V | NO BRDCK | 02 | 0149 | 03 21 09 | | 34962 |
| STASH ALLEN | GODULA V | NO BRDCK | 02 | 0149 | 03 21 09 | | 34962 |
| STASH JULIA | ARTUM M | COLLEY T | 57 | 3527 | 11 29 09 | | 163287 |
| STASH MIKE | STUDLICK J | M PLST T | 65 | 3467 | 09 21 09 | | 133028 |
| STASHNIK JOSEF | VERET A | OLD FRG | 35 | 1320 | 06 08 09 | | 83490 |
| STASHNIK MARY | SKRZYPEK A | WKS BR T | 40 | 2951 | 11 11 09 | | 171591 |
| STASIAK ANNA | BROSIUS A | COAL T | 49 | 3117 | 05 01 09 | | 85307 |
| STASIAK STELLA | WAITEYIAK J | COLLEY T | 57 | 3527 | 10 06 09 | | 145930 |
| STASIELA BERNICE A | KOLANKO S | PHILA | 51 | 0001 | 06 27 09 | | 206167 |
| STASIENKO JULIA | TARBAY M | PGH | 02 | 0002 | 01 05 09 | | 10244 |
| STASIEWICZ GANOWEFA | ZONKO T | PLYMOUTH | 40 | 1354 | 12 11 09 | | 185494 |
| STASIEWSKI WLADYSLAW | GODLEWSKA M | ERIE | 25 | 0054 | 07 30 09 | | 95436 |
| STASIK ANDREW | BENKO A | NWPRT T | 40 | 2928 | 01 01 09 | | 199624 |
| STASIK BRONISLAW | ZABAWA J | PHILA | 51 | 0001 | 04 07 09 | | 57522 |
| STASIK MIKE | CAPURIA M | NWPRT T | 40 | 2928 | 02 17 09 | | 19645 |
| STASIK SOPHIE | ANDRISCO M | READING | 06 | 0049 | 05 16 09 | | 67484 |
| STASIO LYDIA | ELSOTTI E | PHILA | 51 | 0001 | 01 03 09 | Film ~~11447~~ 14382 | |
| STASIO MARIA | MARZANA V | NW FLRNC | 65 | 1537 | 10 19 09 | | 151051 |
| STASKA FRIEDA | KEIL J | PGH | 02 | 0002 | 08 04 09 | | 123263 |
| STASKEWICZ MILDA A | ZURINSKI J | SGR NCH | 40 | 1348 | 04 10 09 | | 68913 |
| STASKIEWICZ BRONISLAUS | GABRYLEWICZ | SHNDAH | 54 | 1447 | 08 07 09 | | 119081 |
| STASKIEWICZ HELEN | MAKEREWICZ | SHNDAH | 54 | 1447 | 05 28 09 | | 102470 |
| STASKO AGNES | PITRICH A | GREEN T | 32 | 2757 | 02 14 09 | | 203544 |
| STASKO ANDREW | HANCHULAK A | EDWRDSVL | 40 | 0639 | 10 04 09 | | 163915 |
| STASKO FRANCIS P | MISKIN R | | | | 02 26 09 | | 44714 |
| STASKO FREDA ~~Eleanora~~ | REIL J | PGH | 02 | 0002 | 08 17 09 | | 123215 |
| STASKO GEORGE | SPACK M | MAHNY CY | 54 | 1438 | 04 27 09 | | 49249 |
| STASKO JOHN | MIGACZ Y | COAL CTR | 63 | 0901 | 05 25 09 | | 60774 |
| STASKO JOSEPH | BALOGA A | WLKS BRE | 40 | 0051 | 03 07 09 | | 38796 |
| STASKO STEPHEN | LANZE M | JACKSN T | 40 | 2923 | 08 15 09 | | 201946 |
| STASON IDA | KADATSKY L | PHILA | 51 | 0001 | 01 17 09 | | 11757 |
| STASS JOHN | PARILIAK M | MAYFIELD | 35 | 0588 | 03 14 09 | | 34616 |
| STASSEL ANDREW | POKAS C | BLKLK T | 11 | 2309 | 11 04 09 | | 200789 |
| STASSEWICZ MARY | ZARETSKY M | SCRANTON | 35 | 0004 | 03 28 09 | | 68134 |
| STASSIK ANNIE | THLUV A | MIFFLN T | 02 | 2038 | 05 04 09 | | 61185 |

Statte antonette - Cimino a - Hty - 1/8 - 35'47

States, Thomas C. D-209977 Mary Jane McCoy, Clearfield Co 11-21-09

Statler, Herron Earl D-210785 Mollie Wirick Somerset Co 8-20-09

Staub - Elliot Margaretta Rohrback - D212403 - Alleg. 9/13

| | | | | | | | |
|---|---|---|---|---|---|---|---|
| STASSIL CHARLEY | BROWNSWEEGE S | LEBN T | 38 | 2901 | 08 | 08 | 09 | 114990 |
| STASTNY EMILIE | KLAUZMAN J | PGH | 02 | 0002 | 01 | 23 | 09 | 10966 |
| STASULLI DOMENICO | CLUCCI C | PHILA | 51 | 0001 | 12 | 11 | 09 | 193910 |
| STASUN ANDREW | RYMSZEWICZ | ARCHBALD | 35 | 1315 | 10 | 26 | 09 | 143673 |
| STASZ IRMA | ROMANECZ K | PGH | 02 | 0002 | 06 | 12 | 09 | 88589 |
| STASZAK JANINA | STASZAK F | PGH | 02 | 0002 | 03 | 17 | 09 | 40704 |
| STASZAK JOSEPH | SOBUCKA J | ERIE | 25 | 0054 | 02 | 16 | 09 | 202380 |
| STASZAK JOSEPH | TOSCIELSKA | PHILA | 51 | 0001 | 12 | 20 | 09 | 193851 |
| STASZEWSKA OLGA | LONICZEWSKA | PHILA | 51 | 0001 | 12 | 30 | 09 | 193896 |
| STASZEWSKI CZESLAW | PTOCHARSKA | PGH | 02 | 0002 | 07 | 28 | 09 | 156190 |
| STASZOSKI STANISLAW | STASZOSKI J | SCOTT T | 02 | 2030 | 07 | 31 | 09 | 94001 |
| STASZOWSKY STANISLAWA | FONDAKOSKY | SCOTT T | 02 | 2030 | 10 | 04 | 09 | 145019 |
| STATENFIELD BOY | PEWS M | PGH | 02 | 0002 | 05 | 07 | 09 | 71925 |
| STATES AUDRA B | FETTERMAN M | CANOE T | 32 | 2761 | 06 | 14 | 09 | 79644 |
| STATES DONALD H | HALL L | HUNTNGDN | 31 | 1283 | 08 | 02 | 09 | 114189 |
| STATES ERNEST E | JOHNSON C | MAHAFFEY | 17 | 1187 | 07 | 19 | 09 | 99692 |
| STATES FREDRICK L | COLE S | HARMY T | 58 | 3312 | 11 | 09 | 09 | 197901 |
| STATES GEORGE B | JOHNSON J | DOWNGTN | 15 | 1157 | 11 | 26 | 09 | 163426 |
| STATES JAMES W | BOWSER P | GSKL T | 33 | 3557 | 07 | 12 | 09 | 93444 |
| STATES JESSEY | FETTERMAN M | CANOE T | 32 | 2761 | 06 | 14 | 09 | 79644 |
| STATES JOHN E | CRAIG L | HUNTNGDN | 31 | 1283 | 10 | 22 | 09 | 147877 |
| STATES MILDRED T | PESTNIK M | CARBONDL | 35 | 0034 | 06 | 19 | 09 | 94793 |
| STATES NEWCOME E | CRAVENER A | GSKL T | 33 | 3557 | 10 | 30 | 09 | 144415 |
| STATES PETER | WILK M | PLYMTH T | 40 | 2937 | 01 | 08 | 09 | 6971 |
| STATES WALTER L | LEWIS M | CANOE T | 32 | 2761 | 02 | 12 | 09 | 31499 |
| STATESMAN JESSIE | BANKS J | PHILA | 51 | 0001 | 12 | 02 | 09 | 193704 |
| STATESMAN JESSIE | BANKS J | PHILA | 51 | 0001 | 12 | 02 | 09 | 199992 |
| STATHAM CLARA R | SUMNEY S | MONGHLA | 63 | 0045 | 12 | 06 | 09 | 183194 |
| STATIS CLARA B | LIVENGOOD G | CANOE T | 32 | 2761 | 05 | 11 | 09 | 62836 |
| STATLER BOY | CROMER I | ANTRIM T | 28 | 2685 | 03 | 14 | 09 | 31603 |
| STATON DOROTHY | WYATT S | PHILA | 51 | 0001 | 08 | 07 | 09 | 126463 |
| STATON STILLBORN | SCOTT J | MONGHLA | 63 | 0045 | 06 | 14 | 09 | 82293 |
| STATOVISCH JULIA | KOLKOFSKI V | NWPRT T | 40 | 2928 | 11 | 09 | 09 | 184530 |
| STATSARY ROSA | HUDIK R | KLINE T | 54 | 3214 | 10 | 17 | 09 | 149569 |
| STATTER GUY A | JOHNSON S | ERIE | 25 | 0054 | 05 | 07 | 09 | 61752 |
| STATTER JACOB | SEYLER L | GUILFD T | 28 | 2680 | 11 | 29 | 09 | 178313 |
| STATTER JOHN | WYOAK M | WINDBER | 56 | 0094 | 08 | 15 | 09 | 121577 |
| STATTI ANTONETTE | CIMINO R | HBG | 22 | 0038 | 01 | 07 | 09 | 3547 |
| STATTLER ANNA V | GOHN M | SHADE T | 56 | 3270 | 11 | 19 | 09 | 165073 |
| STATTON HAROLD W | LITZEL E | MLCRK T | 25 | 2632 | 03 | 13 | 09 | 30660 |
| STATTON MARJORIE R | REAM B | ELGIN | 25 | 0054 | 08 | 10 | 09 | 112421 |
| STATTS CHARLES E | KANE K | DELMAR T | 59 | 3337 | 02 | 16 | 09 | 54866 |
| STATUKIS WM | EISTU M | SHNDAH | 54 | 1447 | 02 | 21 | 09 | 194846 |
| STATZELL EDWARD | CUTTER P | PHILA | 51 | 0001 | 11 | 07 | 09 | 175924 |
| STATZELL HELEN K | VINCENT H | PHILA | 51 | 0001 | 02 | 22 | 09 | 26620 |
| STAUB ALBERTA | CHELLEW A | PHILA | 51 | 0001 | 12 | 19 | 09 | 193717 |
| STAUB EARL W | BEALS M | MEYERSDL | 56 | 1460 | 11 | 19 | 09 | 183844 |
| STAUB EDMUND A | FLURY I | PGH | 02 | 0002 | 03 | 06 | 09 | 40760 |
| STAUB EDW A | MCNALLY N | PGH | 02 | 0002 | 03 | 19 | 09 | 40691 |
| STAUB EMMA C | TEEL L | YORK | 67 | 0053 | 05 | 09 | 09 | 70948 |
| STAUB ERMA G | WATTERS M | E FNLY T | 63 | 3416 | 10 | 14 | 09 | 145552 |
| STAUB ERMA G | WATTERS M | E FNLY T | 63 | 3416 | 10 | 14 | 09 | 145552 |
| STAUB GIRL | GRENNER P | SCRANTON | 35 | 0004 | 12 | 31 | 09 | 194727 |
| STAUB JOHN J | BETZ A | ST CLAIR | 02 | 1602 | 12 | 01 | 09 | 187649 |

Staudenmayer, Elsie D-210529 Bertha Quickdall, Phila 12-25-09

| | | | | | | |
|---|---|---|---|---|---|---|
| STAUB MARGARET R | LINGG G | HMLTN T | 01 | 2006 | 02 24 09 | 28171 |
| STAUB MARIE C | MILLER C | MT PLS T | 01 | 2017 | 08 06 09 | 117228 |
| STAUB NIKOLAUS | YOUNG G | PHILA | 51 | 0001 | 09 07 09 | 142831 |
| STAUB REGINA C | MCGROARTY E | KNGSTN T | 40 | 2927 | 07 30 09 | 98510 |
| STAUB REGINA C | MCGROARTY E | KNGSTN T | 40 | 2927 | 07 29 09 | 98510 |
| STAUBRIDGE EMMA V | ULARY M | PHILA | 51 | 0001 | 02 21 09 | 58122 |
| STAUBS CHAS R | JENKINS I | YORK | 67 | 0053 | 12 22 09 | 189778 |
| STAUCH RAYMOND | KOHN D | PHILA | 51 | 0001 | 12 27 09 | 196755 |
| STAUCK IDA M | PROCTOR B | LOCK HVN | 18 | 0043 | 06 08 09 | 81338 |
| STAUDE FRAEDE | ROESER K | SOUDERTN | 46 | 1404 | 04 13 09 | 53220 |
| STAUDT BOY | HONSER D | SMT HL | 13 | 0334 | 11 02 09 | 170830 |
| STAUDT BOY | STAUDT M | PGH | 02 | 0002 | 01 31 09 | 11269 |
| STAUDT GIRL | YOXHEIMER E | W PENN T | 54 | 3237 | 05 09 09 | 69568 |
| STAUDT SARAH G | GICKER E | BERN T | 06 | 2186 | 12 26 09 | 186236 |
| STAUDT VIOLET E | BENDER E | L HLBG T | 06 | 2185 | 02 03 09 | 21060 |
| STAUFER GERTRUDE M | REISCHER M | ST MARYS | 24 | 1242 | 05 25 09 | 69029 |
| STAUFF JAMES | PIZZUTO A | WLKS BRE | 40 | 0051 | 12 23 09 | 194982 |
| STAUFFENBERG HENRY | CANNON M | MAHNY T | 54 | 3215 | 11 08 09 | 166706 |
| STAUFFENBERG ROSE | LANNON R | HAZLETON | 40 | 0039 | 11 04 09 | 164775 |
| STAUFFENBERG WILHELMIN | SIPPEL M | HAZLETON | 40 | 0039 | 04 26 09 | 47633 |
| STAUFFER ALVERNA G | SHAFFER M | UNION T | 55 | 3258 | 03 11 09 | 53040 |
| STAUFFER ALVIN N | NEWGARDEN A | MT JOY T | 36 | 2837 | 07 31 09 | 95813 |
| STAUFFER ANNA M | LAWRENCE N | MANOR T | 36 | 2859 | 10 13 09 | 148730 |
| STAUFFER ANNA R | HEBERLING E | NAZARETH | 48 | 1418 | 11 26 09 | 168019 |
| STAUFFER BOY | GROFF I | E PNSB T | 21 | 2556 | 04 17 09 | 49006 |
| STAUFFER BOY | MERTZ M | SLSBRY T | 39 | 2914 | 06 13 09 | 76044 |
| STAUFFER BOY | LAUDIG S | UNION T | 54 | 3232 | 07 24 09 | 102299 |
| STAUFFER BOY | STAUFFER W | SLATNGTN | 39 | 1345 | 02 28 09 | 21790 |
| STAUFFER BYRON R | MENSINGER E | SHNDAH | 54 | 1447 | 01 02 09 | 7957 |
| STAUFFER CARRIE W | WILLIAMS E | BOYERTN | 06 | 0224 | 08 21 09 | 110695 |
| STAUFFER CHARLES H | STAUFFER L | DUBOIS | 17 | 0382 | 02 14 09 | 204908 |
| STAUFFER CHARLETTE R | HASSLER L | SUSQNA T | 22 | 2594 | 08 17 09 | 113630 |
| STAUFFER CHESTER A | HILBERT J | L MCNG T | 39 | 2908 | 09 18 09 | 134050 |
| STAUFFER DAVID E | BIGLEY A | LANCSTR | 36 | 0612 | 05 04 09 | 207608 |
| STAUFFER DILLON E | CAVANAUGH J | PHILA | 51 | 0001 | 06 21 09 | 90399 |
| STAUFFER ECKLEY E | EVANS K | E UN T | 54 | 3233 | 11 30 09 | 169971 |
| STAUFFER EDITH | PHIPPS E | PHILA | 51 | 0001 | 12 01 09 | 193919 |
| STAUFFER EDNA M | WORLEY M | LANCSTR | 36 | 0041 | 03 20 09 | 32939 |
| STAUFFER ELIZABETH | FRANK A | N LNDY T | 38 | 2895 | 01 08 09 | 20683 |
| STAUFFER FANNIE N | LONGENECKER | RAPHO T | 36 | 2842 | 08 25 09 | 116265 |
| STAUFFER FANNIE A | HOSTLER E | RAPHO T | 36 | 2842 | 11 10 09 | 167151 |
| STAUFFER FLOSSIE S | STAUFFER K | NW HVR T | 46 | 3100 | 07 05 09 | 101115 |
| STAUFFER FRANCIS | WINEHOLD F | BRKNK T | 36 | 2847 | 07 03 09 | 92812 |
| STAUFFER GEORGE W | HULME A | PHILA | 51 | 0001 | 09 29 09 | 196022 |
| STAUFFER GIRL | SHEARER M | LNCSTR T | 10 | 2300 | 11 05 09 | 172426 |
| STAUFFER GIRL | MCGINNIS J | E BRADY | 16 | 1169 | 02 18 09 | 16114 |
| STAUFFER HAROLD F | REBMAN E | PHILA | 51 | 0001 | 03 12 09 | 58681 |
| STAUFFER HAROLD S | HOCKMAN E | AKRON | 36 | 0600 | 11 06 09 | 161073 |
| STAUFFER HAROLD | STAUFFER A | LANCSTR | 36 | 0041 | 09 14 09 | 132225 |
| STAUFFER HAROLD | RUCKENBACH | NAZARETH | 48 | 1418 | 12 06 09 | 184760 |
| STAUFFER HAZEL E | BURKHOLDER | PEQUEA T | 36 | 2860 | 11 07 09 | 195224 |
| STAUFFER HELEN | BARTO E | TOPTON | 06 | 1078 | 03 19 09 | 38667 |
| STAUFFER HENRY J | NESSLER A | UNITY T | 65 | 3460 | 03 15 09 | 31372 |
| STAUFFER INDIANA M | DUNCAN B | BRKNRDG | 02 | 0116 | 09 15 09 | 144547 |

Stauffer, Lillian Alora – 1/20/09 – Lehigh Co. – Maude Frey – 02127730-09

| | | | | | | | |
|---|---|---|---|---|---|---|---|
| STAUFFER ISABEL J | BREUER M | HUNTNGDN | 31 | 1283 | 04 29 09 | | 47773 |
| STAUFFER JAMES | STAUFFER M | LIMRCK T | 46 | 3102 | 10 21 09 | | 152486 |
| STAUFFER JAY G | HEISTAND R | MT JOY T | 36 | 2837 | 11 17 09 | | 163825 |
| STAUFFER JEANETTE | MCALLISTER | ELZBTHTN | 36 | 1327 | 07 07 09 | | 95797 |
| STAUFFER JOHN | REICH C | UNION T | 54 | 3232 | 05 30 09 | | 68301 |
| STAUFFER JOHN A | ROSS E | W RNDSVL | 33 | 0571 | 05 02 09 | | 70464 |
| STAUFFER JOHN A | SNYDER M | U TYRN T | 26 | 2654 | 02 05 09 | | 16183 |
| STAUFFER JOHN L | LOOSE E | CUMRU T | 06 | 2180 | 07 16 09 | | 101541 |
| STAUFFER JOSEPH | GEIXNER R | ST MARYS | 24 | 1242 | 06 07 09 | | 85430 |
| STAUFFER KATHRYN V | MARTIN M | LANCSTR | 36 | 0041 | 07 08 09 | | 97974 |
| STAUFFER KENNETH H | JOHNSON J | BETHLM | 39 | 1416 | 01 26 09 | | 658 |
| STAUFFER KURVIN E | EBERLEY B | RAPHO T | 36 | 2842 | 07 31 09 | | 99640 |
| STAUFFER LEONA M | MYERS M | PHILA | 51 | 0001 | 08 25 09 | | 126319 |
| STAUFFER LESTER M | MCQUINCY A | PENN T | 36 | 2843 | 04 19 09 | | 50097 |
| STAUFFER LESTER A | COBLE B | CONWGO T | 22 | 2590 | 01 09 09 | | 5526 |
| STAUFFER LEVI S | SENSENIG M | W EARL T | 36 | 2841 | 02 09 09 | | 16258 |
| STAUFFER LIZZIE B | BECKER L | EPHRTA T | 36 | 2838 | 11 10 09 | | 163836 |
| STAUFFER LUTHER C | MAUL L | W MCHR T | 67 | 3527 | 01 08 09 | | 10081 |
| STAUFFER MABEL S | STAUFFER K | NW HVR T | 46 | 3100 | 07 05 09 | | 101115 |
| STAUFFER MAHLON | STONER H | W EARL T | 36 | 2841 | 10 14 09 | | 146675 |
| STAUFFER MARGARET | KRUG B | ST MARYS | 24 | 1242 | 06 30 09 | | 85431 |
| STAUFFER MARIE | STAUFFER L | LNCSTR T | 36 | 2862 | 08 27 09 | | 114875 |
| STAUFFER MARK | BYERS M | SCOTTDL | 65 | 1540 | 10 02 09 | | 153352 |
| STAUFFER MARTHA J | HENRY H | HBG | 22 | 0038 | 03 01 09 | | 31678 |
| STAUFFER MARY | FISHER M | CLBKDL T | 06 | 2159 | 04 28 09 | | 44669 |
| STAUFFER MARY L -DUSICOM | WADE L | LIMRCK T | 46 | 3102 | 07 15 09 | | 101754 |
| STAUFFER MIRIAM S | MARTIN S | CRNRVN T | 36 | 2848 | 06 15 09 | | 100327 |
| STAUFFER MYRELL F | BRADLY A | EASTTN T | 15 | 2393 | 12 21 09 | | 183961 |
| STAUFFER ONSLOW K | | PGH | 02 | 0002 | 03 14 09 | | 56621 |
| STAUFFER OSCAR R | BONHOLTSER | DRUMR T | 36 | 2851 | 07 09 09 | | 101645 |
| STAUFFER PAUL E | ECKMAN A | E LAMP T | 36 | 2864 | 09 25 09 | | 135679 |
| STAUFFER PAUL H | WINEHOLD F | BRKNK T | 36 | 2847 | 07 03 09 | | 92812 |
| STAUFFER PAUL L | SHOOK A | BRKNRDG | 02 | 0116 | 08 11 09 | | 110591 |
| STAUFFER PAULINE A | ANDES A | RAPHO T | 36 | 2842 | 04 23 09 | | 50087 |
| STAUFFER PEARL E | KEENE E | LANCSTR | 36 | 0041 | 10 08 09 | | 195220 |
| STAUFFER PEARL L | BARNARDI S | PGH | 02 | 0002 | 01 10 09 | | 10345 |
| STAUFFER RAYMOND | FETTERMAN L | E GRNVL | 46 | 0717 | 05 27 09 | | 62125 |
| STAUFFER RICHARD L | SHAUFFER A | LNCSTR T | 36 | 2862 | 11 01 09 | | 165850 |
| STAUFFER ROBERT C | DRUMM E | SUNBURY | 49 | 1411 | 06 19 09 | | 137740 |
| STAUFFER RUSSELL | SHEARER L | PHILA | 51 | 0001 | 04 22 09 | | 195909 |
| STAUFFER SAMUEL G | BAUERSOX M | PENN T | 67 | 3504 | 08 31 09 | | 114233 |
| STAUFFER STILLBORN | REINHART I | HAMBURG | 06 | 1075 | 10 20 09 | | 148186 |
| STAUFFER STILLBORN | SEISLOVE M | MILFD T | 09 | 2259 | 08 19 09 | | 118508 |
| STAUFFER STILLBORN | HOFFMAN A | MT JOY | 36 | 0607 | 03 15 09 | | 34234 |
| STAUFFER THELMA S | REED R | BEAVER | 04 | 1047 | 04 16 09 | | 44402 |
| STAUFFER TITUS S | SLOTTER E | FRNCNA T | 46 | 3105 | 05 31 09 | | 69239 |
| STAUFFER VIRGINNIA | COFFMAN A | BLSKN T | 26 | 2653 | 01 20 09 | | 202039 |
| STAUFFER WARREN D | DOMMEL C | LANCSTR | 36 | 0041 | 07 29 09 | | 114933 |
| STAUFFER WILLARD | HEIDT M | E GRNVL | 46 | 0717 | 03 03 09 | | 31115 |
| STAUFFER WILLIAM F | HILLIGAN E | U SUCN T | 39 | 2906 | 04 13 09 | | 45761 |
| STAUFFER WILLIAM G | RAMSEY B | SLSBRY T | 36 | 2833 | 02 18 09 | | 15296 |
| STAUGAITIS JOHN | ANDRUSKEWIC | MAHNY CY | 54 | 1438 | 01 17 09 | | 5363 |
| STAUGHTON FRANCIS C | MCEWAN E | PHILA | 51 | 0001 | 05 07 09 | | 75723 |
| STAUKO STILLBORN | AMNITZ Z | UNITY T | 65 | 3460 | 07 25 09 | | 96385 |

Stavesky, Anna V. - M. Butkevicuis - 130909 - Gilberton - 9/23/09

Stavesky, Anna Violet - Mary Butcavage - 9/23 - Gilberton - 130909-09

STAWINSKI, PAUL - LUZ. CO. - LIZZIE BROWN - 11/22/09 - 179834-09

| | | | | | | |
|---|---|---|---|---|---|---|
| STAUP MELVIN | WINWOOD E | STOCKDL | 63 | 0914 | 09 23 09 | 137482 |
| STAUSBURY ALICE | LAUGON M | GLENDON | 48 | 1417 | 07 31 09 | 96626 |
| STAUSFIELD JOSEPH | HARVEY M | PHILA | 51 | 0001 | 11 10 09 | 175882 |
| STAUSKA HELLEN | REDIK N | PHILA | 51 | 0001 | 11 21 09 | 175728 |
| STAUSKI MARY | OLINSKI M | HAZEL T | 40 | 2944 | 10 13 09 | 147725 |
| STAUTER GEORGE A | JENNINGS V | YOUNGWD | 65 | 0526 | 11 05 09 | 204223 |
| STAVANSKI TOM | SAVINSKA M | SHNDAH | 54 | 1447 | 04 06 09 | 119155 |
| STAVAROSKI JOHN | ESMIT A | MONESSEN | 65 | 1535 | 10 08 09 | 149501 |
| STAVE GIRL | BEAVER V | N VRSL T | 02 | 2039 | 10 11 09 | 146788 |
| STAVECKI LILLIA | JANOSKO A | NWPRT T | 40 | 2928 | 06 27 09 | 82944 |
| STAVER CHARLETT M | GERHART A | ALTOONA | 07 | 0032 | 12 17 09 | 176469 |
| STAVING ARTHUR P | SHEATZ S | CORAOPLS | 02 | 1016 | 02 18 09 | 29371 |
| STAVISKY ANDREW | MACIEJOWSKI | OLD FRG | 35 | 1320 | 04 06 09 | 51008 |
| STAVITSKY SAMUEL | GILLINK L | PHILA | 51 | 0001 | 01 16 09 | 12475 |
| STAVON JESSLOLP | BLOSH M | WKS BR T | 40 | 2951 | 05 19 09 | 70007 |
| STAVOSZ FRANK | NOVAK M | SCRANTON | 35 | 0004 | 10 24 09 | 152931 |
| STAVROVSKY JOSEPH | HNAT T | MAHNY T | 54 | 3215 | 08 25 09 | 183485 |
| STAWICKA ANNA | STAWICKA B | PGH | 02 | 0002 | 03 08 09 | 40673 |
| STAWICKI ANTONI | STAWICKI E | PGH | 02 | 0002 | 06 23 09 | 139403 |
| STAWIENSKA HELEN | SAWICKI L | SGR NCH | 40 | 1348 | 10 17 09 | 153705 |
| STAWINSKI CASHMER | HAEWASYNSKI | SCRANTON | 35 | 0004 | 11 19 09 | 169852 |
| STAWINSKY ENDI | DEMYAK M | OLD FRG | 35 | 1320 | 04 05 09 | 51008 |
| STAWINSKY PARASKA | KARAFANDA T | OLD FRG | 35 | 1320 | 08 07 09 | 117440 |
| STAWISKI WARWARA | MADAROS T | MAYFIELD | 35 | 0588 | 12 04 09 | 183872 |
| STAWKEWKY HELEN | BUCHIWITZKA | NW KNSTN | 65 | 1538 | 08 10 09 | 117116 |
| STAWKOWSKI BOY | KOSLICH R | SCRANTON | 35 | 0004 | 06 16 09 | 102194 |
| STAWKOWSKI BOY | KOSLICH R | SCRANTON | 35 | 0004 | 06 16 09 | 102195 |
| STAWSKI FRANK | DUDEK A | PGH | 02 | 0002 | 11 28 09 | 197298 |
| STAWSKI STEFEN | KROL R | NWPRT T | 40 | 2928 | 07 15 09 | 100066 |
| STAYDUKAR WILLIAM | KAKE M | MCKS RKS | 02 | 1023 | 11 09 09 | 166498 |
| STAYER JOHN E | TAYLOR A | YORK | 67 | 0053 | 03 21 09 | 39840 |
| STAYER THELMA M | MCDANIEL N | EVERETT | 05 | 0207 | 04 22 09 | 208002 |
| STAYER WILLIAM H | GARDNER M | ROCKWOOD | 56 | 1462 | 06 18 09 | 84513 |
| STAYLEY HELLEN | STAYLEY M | PLYMTH T | 46 | 3081 | 03 30 09 | 35073 |
| STAYLOR MARICA | GORZA R | DERRY T | 44 | 3043 | 05 30 09 | 64293 |
| STAYNET ELLINOR | WOOD M | PHILA | 51 | 0001 | 01 21 09 | 12139 |
| STAYRE MAY | EBERSOLE S | TAYLOR T | 07 | 2197 | 05 26 09 | 67838 |
| STAYROOK CHARLES | BLOUGH C | CONMGH T | 56 | 3262 | 04 24 09 | 44301 |
| STAYROOK EVELYN T | MOIST E | WAYNE T | 44 | 3049 | 03 12 09 | 35164 |
| STAZECTKA HELENA | KUCHTA E | STW T | 02 | 2044 | 07 16 09 | 99047 |
| STAZINSKI BERNARD | STAZINSKI S | PGH | 02 | 0002 | 03 20 09 | 40669 |
| STAZIO JAMES D | STORNHISCH | PHILA | 51 | 0001 | 10 08 09 | 160200 |
| STEA MADELINE | ALFRI A | PHILA | 51 | 0001 | 12 16 09 | 193872 |
| STEAD DOROTHY M | HERTZOG E | L MCNG T | 39 | 2908 | 08 30 09 | 116536 |
| STEAD SARAH L | JONES B | UNION T | 02 | 2063 | 01 15 09 | 23028 |
| STEADMAN DORTHA | KELLEY T | E FWFD T | 20 | 2535 | 08 01 09 | 113951 |
| STEADMAN JAMES | TAFT R | OSCEOLA | 59 | 0858 | 06 16 09 | 83577 |
| STEADMAN MARY | HOHN T | MT PLSNT | 65 | 1536 | 05 09 09 | 65055 |
| STEADMAN ROBERT E | MCLAUGHLIN | MCKEAN T | 25 | 2637 | 05 14 09 | 65373 |
| STEAFFER LELAND G | GRIFFITH M | BEDFORD | 05 | 1058 | 02 28 09 | 14501 |
| STEAK FRANK | GENTLESS M | HAZEL T | 40 | 2944 | 02 06 09 | 31997 |
| STEAK JOSEPH J | RAUSCH M | PGH | 02 | 0002 | 12 24 09 | 201429 |
| STEAKE BULA | RHOADES G | HOPEWL T | 21 | 2565 | 09 29 09 | 134741 |
| STEAKO JAMES F | ACKERMAN J | WLKS BRE | 40 | 0051 | 07 03 09 | 121089 |

| | | | | | | | |
|---|---|---|---|---|---|---|---|
| STEAKS JAMES F | ACKERMAN J | WLKS BRE | 40 | 0051 | 07 | 03 | 09 | 121089 |
| STEAR GARNET | SHIELDS E | RAYNE T | 32 | 2765 | 09 | 22 | 09 | 131778 |
| STEAR HOMER D | BEAR G | KSKMTS T | 03 | 2066 | 08 | 22 | 09 | 109661 |
| STEAR RUTH W | DUNMIRE D | KSKMTS T | 03 | 2066 | 04 | 11 | 09 | 43946 |
| STEAR SAMUEL M | IRWIN A | SMICKSBG | 32 | 1301 | 02 | 13 | 09 | 22322 |
| STEARN BOY | MCCLUNE E | L CHFD T | 67 | 3514 | 01 | 24 | 09 | 409 |
| STEARN EDWARD R | LIPINSKA M | PGH | 02 | 0002 | 09 | 05 | 09 | 140107 |
| STEARNE DOROTHY M | HILBERT M | PHILA | 51 | 0001 | 10 | 21 | 09 | 174089 |
| STEARNS ALFORD | WALLACE A | HRMNY T | 27 | 2676 | 03 | 12 | 09 | 38509 |
| STEARNS STILLBORN | CANAN A | CHRTRS T | 02 | 2037 | 04 | 05 | 09 | 45610 |
| STEAVENS THELMA E | JEFFRYS E | FOSTER T | 40 | 2926 | 08 | 30 | 09 | 112949 |
| STEBBING MARGARET E | BECKLEY M | PHILA | 51 | 0001 | 08 | 16 | 09 | 126311 |
| STEBBINS BOY | WALTERS A | SUNBURY | 49 | 1411 | 04 | 15 | 09 | 68644 |
| STEBBINS BOY | STAFFORD M | MEADVL | 20 | 0044 | 07 | 04 | 09 | 99097 |
| STEBBINS MONICA J | HARPER J | WARREN | 62 | 1508 | 03 | 20 | 09 | 39281 |
| STEBER MARY | COPKO A | BVR MDWS | 13 | 1587 | 12 | 15 | 09 | 177474 |
| STEBERGER JAMES R | REED L | CRESSON | 11 | 1591 | 07 | 25 | 09 | 113420 |
| STEBILIS FRANK | PAZKIEWICZ | PLYMOUTH | 40 | 1354 | 10 | 04 | 09 | 151501 |
| STEBNER EMMA E | JABS L | PHILA | 51 | 0001 | 01 | 20 | 09 | 42895 |
| STEBNICKY MICHAEL | CEKANSKA M | PGH | 02 | 0002 | 07 | 23 | 09 | 105995 |
| STEBULIS JOSEPH | KIMCEVYCZ A | PLYMOUTH | 40 | 1354 | 04 | 19 | 09 | 51371 |
| STEC AMALIA | TOMCHINSKA | CARNEGIE | 02 | 1015 | 04 | 06 | 09 | 44942 |
| STEC ANNIE | STEC M | HAZLETON | 40 | 0039 | 03 | 30 | 09 | 47657 |
| STEC BOY | KURESEK K | WKS BR T | 40 | 2951 | 09 | 14 | 09 | 138400 |
| STEC JESEPH | JURYSZ M | CARNEGIE | 02 | 1015 | 06 | 25 | 09 | 77431 |
| STEC JOHN | MOSKVA K | SHNDAH | 54 | 1447 | 10 | 05 | 09 | 152960 |
| STEC JOSEPH | PUZIO F | PTSTN T | 40 | 2948 | 01 | 10 | 09 | 6763 |
| STEC KAREL | HARTEMA M | PHILA | 51 | 0001 | 12 | 08 | 09 | 193735 |
| STEC PETER | MEWEROWSKI | MAHNY T | 54 | 3215 | 07 | 09 | 09 | 115859 |
| STEC STANISLAVA | LULESKI M | MIFFLN T | 02 | 2038 | 12 | 19 | 09 | 195872 |
| STEC WILLIAM | KOZOSZTEK M | NO BRDCK | 02 | 0149 | 01 | 01 | 09 | 6069 |
| STECH GIRL | MCGUIRE C | HAZLETON | 40 | 0039 | 06 | 22 | 09 | 80034 |
| STECHAK JOHN | PATRICIRAN | BVR MDWS | 13 | 1587 | 06 | 01 | 09 | 93386 |
| STECHER HELEN S | HEISIG A | PHILA | 51 | 0001 | 09 | 05 | 09 | 142933 |
| STECK CLARENCE R | RYNARD D | CNPLTR T | 61 | 3372 | 03 | 28 | 09 | 35517 |
| STECK DAVID L | FORD I | PHILA | 51 | 0001 | 06 | 17 | 09 | 90440 |
| STECK ELIZABETH R | MATHUES E | PHILA | 51 | 0001 | 06 | 30 | 09 | 173486 |
| STECK ERNEST | GIBBONS E | PHILA | 51 | 0001 | 08 | 30 | 09 | 200990 |
| STECK FRANCES L | BROWN M | BROCKWAY | 33 | 1303 | 11 | 19 | 09 | 161978 |
| STECK GIRL | NESLICK B | YORK | 67 | 0053 | 05 | 16 | 09 | 70918 |
| STECK HELEN N | GLOVER E | PGH | 02 | 0002 | 10 | 12 | 09 | 157200 |
| STECK HILARIUS C | KNENCKER M | PHILA | 51 | 0001 | 09 | 15 | 09 | 142949 |
| STECK JOHN L | COTTRELL R | BRADFORD | 42 | 0033 | 06 | 09 | 09 | 76565 |
| STECK JOSEPH | BURKE K | WKS BR T | 40 | 2951 | 06 | 29 | 09 | 86710 |
| STECK MARY S | SELKIRK B | SHAMOKIN | 49 | 1409 | 08 | 22 | 09 | 119582 |
| STECK SOPHIA | BROCOK M | PHILA | 51 | 0001 | 02 | 19 | 09 | 26713 |
| STECKEL GERTRUDE | CARR E | PHILA | 51 | 0001 | 10 | 18 | 09 | 174068 |
| STECKEL GIRL | ROTH M | WHTHL T | 39 | 2917 | 07 | 16 | 09 | 111190 |
| STECKEL JOHN E | BUNTING R | PALMER T | 48 | 3152 | 12 | 20 | 09 | 179754 |
| STECKEL KENNETH | FULMER C | EASTON | 48 | 0036 | 05 | 02 | 09 | 61843 |
| STECKEL MARY | MCSHAY M | ALLENTN | 39 | 0031 | 03 | 07 | 09 | 27702 |
| STECKEL TILLY | LEVENSON B | SCRANTON | 35 | 0004 | 11 | 27 | 09 | 169841 |
| STECKER BEATRICE A | LETCHER M | HAZLETON | 40 | 0039 | 06 | 10 | 09 | 80055 |
| STECKER BELLA | KATZ I | PHILA | 51 | 0001 | 12 | 06 | 09 | 193808 |

Steding, Kathryn Marie — 3/25/09 — Alleg. Co. — Elizabeth Ulrichs — D21282?-09

| | | | | | | |
|---|---|---|---|---|---|---|
| STECKER GEORGE W | WEBER N | WLMSPRT | 41 | 0052 | 04 14 09 | 70188 |
| STECKER MARIE | FAY S | PHILA | 51 | 0001 | 09 14 09 | 143032 |
| STECKLE BOY | DREISBACH E | WHTHL T | 39 | 2917 | 10 10 09 | 145151 |
| STECKLE ETHER A | MIONECK A | SCRANTON | 35 | 0004 | 08 08 09 | 119014 |
| STECKLE GEORGE H | PETRI C | MAHNY T | 54 | 3215 | 01 03 09 | 5379 |
| STECKLE GIRL | WILLIAMS M | SLATNGTN | 39 | 1345 | 10 26 09 | 153690 |
| STECKLER GEORGE | SCHANHERR L | FNDLY T | 43 | 3027 | 09 20 09 | 150530 |
| STECKLER STELLA | KRAMER L | PGH | 02 | 0002 | 03 13 09 | 40729 |
| STECKLINE IRENE G | MARTELL E | ALLENTN | 39 | 0031 | 08 18 09 | 127015 |
| STECKMAN KENNETH | BENNETT M | W PVDC T | 05 | 2125 | 01 06 09 | 2956 |
| STECKMAN MAURICE | CANNON N | PARKR CY | 03 | 1586 | 11 24 09 | 168990 |
| STECZAK MAJK | SAK M | MNALN T | 26 | 2669 | 03 27 09 | 38302 |
| STECZRSKY STANLEY | WELLMEN S | SCOTT T | 02 | 2030 | 11 04 09 | 162109 |
| STEDEFORD ALICE E | WERNER L | ROSS T | 02 | 2026 | 09 23 09 | 128093 |
| STEDGE ADA E | ROBINSON G | SCRANTON | 35 | 0004 | 08 12 09 | 136392 |
| STEDINGER THOS A | DUNN R | PHILA | 51 | 0001 | 01 13 09 | 27113 |
| STEDLER LEROY C | HUTT S | W PSGR T | 46 | 3097 | 05 10 09 | 67060 |
| STEDMAN CATHERINE | FLICK I | GREEN T | 25 | 2634 | 11 02 09 | 163637 |
| STEEBLE EDWIN P | PAIST E | PHILA | 51 | 0001 | 06 03 09 | 90553 |
| STEEBLE WILLIAM | STOCKLEY E | PHILA | 51 | 0001 | 04 21 09 | 123462 |
| STEED GERALDINE | REED E | NW BRGTN | 04 | 1055 | 10 05 09 | 151169 |
| STEED MARGREETE | WHEATON M | NW BRGTN | 04 | 1055 | 03 14 09 | 35041 |
| STEEDLE ~~RUSSEL~~ Henry R. | ~~STEEDLE~~ S. Teese | PGH | 02 | 0002 | 01 25 09 | 11018 |
| STEEFEL MARY E | BOWEN M | ELWD CTY | 37 | 1336 | 04 25 09 | 46667 |
| STEEGER CHARLOTTE | MERKEL C | PHILA | 51 | 0001 | 09 10 09 | 143038 |
| STEEL ANNA J | YEODER M | PGH | 02 | 0002 | 08 05 09 | 123258 |
| STEEL ARTHUR | BROWN C | COATESVL | 15 | 1156 | 09 24 09 | 128732 |
| STEEL BOY | JACKMAN E | SPEERS | 63 | 0913 | 03 20 09 | 37976 |
| STEEL CHARLES M | MCKEAN L | CHARLR | 63 | 1516 | 08 30 09 | 144945 |
| STEEL CHAS A | LENTZ M | YORK | 67 | 0053 | 09 23 09 | 139254 |
| STEEL DOROTHY | FORD J | PHILA | 51 | 0001 | 05 31 09 | 92030 |
| STEEL DOROTHY O | NEUFELD F | PHILA | 51 | 0001 | 05 25 09 | 75663 |
| STEEL EDWIN W | MCINTYRE R | CHESTER | 23 | 0009 | 10 07 09 | 144782 |
| STEEL ELIZABETH | WHITE E | PHILA | 51 | 0001 | 02 18 09 | 26747 |
| STEEL ETHEL V | GARARD C | DUNKRD T | 30 | 2712 | 03 13 09 | 34269 |
| STEEL GEORGE P | LANDEMAN E | UNION T | 54 | 3232 | 12 15 09 | 186973 |
| STEEL GIRL | HERRON S | SGR CK T | 03 | 2082 | 02 08 09 | 48342 |
| STEEL GIRL | NELSON N | E MCKSPT | 02 | 1019 | 12 20 09 | 180021 |
| STEEL GIRL | WHITE | ALEPPO T | 30 | 2722 | 12 13 09 | 184939 |
| STEEL HAZEL M | MURRAY M | GIBSON T | 12 | 2331 | 01 21 09 | 2184 |
| STEEL IRENE | BURKETT A | ST CLR T | 65 | 3468 | 02 17 09 | 35309 |
| STEEL JOHN C | WRIGHT I | ROCHSTR | 04 | 1057 | 05 29 09 | 67659 |
| STEEL JOHN G | ROBERTS M | U OXFD T | 15 | 2399 | 01 17 09 | 6589 |
| STEEL LOLITA P | MYERS H | CARLISLE | 21 | 1220 | 10 23 09 | 145223 |
| STEEL MABEL N | WARD E | DUBOIS | 17 | 1182 | 04 24 09 | 45987 |
| STEEL MARY | ROGERS H | TRTL CRK | 02 | 0161 | 11 11 09 | 171126 |
| STEEL MINNIE C | WARD E | DUBOIS | 17 | 1182 | 04 24 09 | 45988 |
| STEEL RALPH W | KRAUSS N | LT BRT T | 36 | 2850 | 08 28 09 | 118606 |
| STEEL ROBERT A | STUDY H | TYRONE | 07 | 1086 | 06 23 09 | 86496 |
| STEEL RUTH | BURKETT A | ST CLR T | 65 | 3468 | 02 17 09 | 35310 |
| STEEL SYLVA W | LYNN E | RORNG SP | 07 | 1085 | 12 31 09 | 186552 |
| STEEL WILLIAM B | MCINTYRE R | CHESTER | 23 | 0009 | 10 07 09 | 144783 |
| STEEL WILLIAM C | ZINN S | PGH | 02 | 0002 | 02 14 09 | 24806 |
| STEELE AGNES C | SMITH M | PGH | 02 | 0002 | 09 04 09 | 140236 |

| | | | | | | |
|---|---|---|---|---|---|---|
| STEELE ALEXANDER | SHAW C | PHILA | 51 | 0001 | 06 20 09 | 123663 |
| STEELE BEAVER F | HELLAR B | MT HY SP | 21 | 1222 | 11 01 09 | 167464 |
| STEELE BOY | WADGE M | BRSTL T | 09 | 2240 | 01 15 09 | 1183 |
| STEELE BOY | WILLIAMS A | SAXTON | 05 | 1066 | 10 18 09 | 154121 |
| STEELE BOY | LOWERY J | BRDTP T | 05 | 2127 | 08 01 09 | 114109 |
| STEELE BOY | RIGGS D | UNIONTN | 26 | 1265 | 11 04 09 | 171013 |
| STEELE BOY | THOMPSON S | BDS BD T | 03 | 2081 | 10 16 09 | 148473 |
| STEELE BOY | SWARTZFAGER | HBR CK T | 25 | 2640 | 02 05 09 | 20026 |
| STEELE CHARLES L | GELVETT M | SUNBURY | 49 | 1411 | 02 18 09 | 22010 |
| STEELE CHARLOTTE M | PARKER M | SHARON | 43 | 1381 | 02 06 09 | 22297 |
| STEELE CLARENCE E | OLIVER M | WILMOT T | 08 | 2233 | 02 04 09 | 70442 |
| STEELE DORIS I | ZIMMERMAN M | INGRAM | 02 | 0141 | 12 24 09 | 181572 |
| STEELE EDWARD | WILKINSON B | PHILA | 51 | 0001 | 02 25 09 | 26731 |
| STEELE ELIZABETH H | KITCHIN G | ALGHNY T | 65 | 3473 | 09 19 09 | 138274 |
| STEELE FLORA | EDDY L | PCTR RKS | 41 | 1364 | 01 14 09 | 6976 |
| STEELE GEORGE | BARR K | PGH | 02 | 0002 | 01 08 09 | 10312 |
| STEELE GEORGE | JOHNSON E | HNDRSN T | 33 | 2775 | 10 23 09 | 161862 |
| STEELE GIRL | MCCLELLAN H | EVERETT | 05 | 1059 | 03 10 09 | 30909 |
| STEELE GIRL | JONES H | HAYS | 02 | 0058 | 09 30 09 | 189574 |
| STEELE GIRL | PEATROSS Q | GERMAN T | 26 | 2662 | 12 03 09 | 183805 |
| STEELE HARRY | MESSNER G | PGH | 02 | 0002 | 03 22 09 | 40698 |
| STEELE HELEN G | NELSON N | E MCKSPT | 02 | 1019 | 12 20 09 | 180021 |
| STEELE HENRY L | GREEN K | GALETON | 53 | 1434 | 04 02 09 | 47361 |
| STEELE HILTON B | HERRON H | INDIANA | 32 | 1296 | 03 10 09 | 32108 |
| STEELE JACOB E | GORDON M | BROCKWAY | 33 | 1303 | 02 21 09 | 14520 |
| STEELE JAMES H | GUY C | ST MARYS | 24 | 1242 | 05 20 09 | 199105 |
| STEELE JAMES T | SANDERS A | LANCSTR | 36 | 0041 | 01 02 09 | 4473 |
| STEELE JOHN | GILL M | PHILA | 51 | 0001 | 05 28 09 | 75689 |
| STEELE JOS M | CLOUD M | PENN T | 15 | 2419 | 09 24 09 | 172067 |
| STEELE JOSEPH H | CLAYTON H | PHILA | 51 | 0001 | 10 28 09 | 160016 |
| STEELE MARGARET H | KENDRICK A | VDGFT HS | 65 | 0962 | 08 09 09 | 120901 |
| STEELE MARGARET E | HALDERBAUM | N IRWIN | 65 | 0954 | 02 04 09 | 17328 |
| STEELE MARTHA | SEEBICK M | PGH | 02 | 0002 | 06 03 09 | 88571 |
| STEELE MARY B | DEWALT E | PITCAIRN | 02 | 1028 | 11 30 09 | 168898 |
| STEELE MIRIAM | WALTERS M | PHILA | 51 | 0001 | 02 16 09 | 43202 |
| STEELE RALPH W | LODING R | E MHNG T | 32 | 2767 | 01 03 09 | 5543 |
| STEELE REBECCA R | STONE I | MNGHLA T | 30 | 2707 | 09 19 09 | 130973 |
| STEELE RICHARD R | BISHOP L | E DRMR T | 36 | 2852 | 06 26 09 | 84497 |
| STEELE ROBERT | PROUGH M | ONEIDA T | 31 | 2736 | 04 07 09 | 205290 |
| STEELE ROBERT E | MOUNTAIN H | SAXTON | 05 | 1066 | 10 02 09 | 154123 |
| STEELE ROBERT E | SCOTT J | PHILA | 51 | 0001 | 10 10 09 | 159963 |
| STEELE RUTH E | BORTON O | BUTLER | 10 | 1109 | 11 14 09 | 161189 |
| STEELE SAMUEL W | ERSHMAN A | PGH | 02 | 0002 | 03 25 09 | 40661 |
| STEELE STILLBORN | LITWEILER L | W MAHY T | 54 | 3230 | 04 15 09 | 52666 |
| STEELE SUSAN E | TROUT A | SALEM T | 65 | 3471 | 07 06 09 | 100189 |
| STEELE THOMAS A | STACK A | KANE | 42 | 1368 | 04 07 09 | 48206 |
| STEELE WILLIAM | BROWNBACK M | PHILA | 51 | 0001 | 05 16 09 | 75752 |
| STEELE WILLIAM A | GAVOILE A | MATAMRS | 52 | 0078 | 09 28 09 | 206135 |
| STEELE WILLIAM A | GAVILLE A | MATAMRS | 52 | 0078 | 09 28 09 | 184258 |
| STEELE WM T | LAKE M | PHILA | 51 | 0001 | 05 10 09 | 75624 |
| STEELE ZELLA I | SMOUSE E | HNDRSN T | 33 | 2775 | 04 16 09 | 59839 |
| STEELEY CHARLES H | LESSIG E | WETHRLY | 13 | 1143 | 04 03 09 | 54832 |
| STEELEY EDWARD | LESSIG E | WETHRLY | 13 | 1143 | 04 03 09 | 54832 |
| STEELMAN JOHN W | BILDERBECK | PHILA | 51 | 0001 | 09 04 09 | 143080 |

Steever, Eva, Elizabeth Iliff, D2120 39-09 Buckingham Twp - Bucks Co. Oct 19, 1909

Stefanelli, Settimes D-210241 Assunta De Vita Luz. Co 9-21-09

John Stefani - Marie Brunore - Allegh. Co - 100578 - 21

Stefanchuk - Mary Helen - Helen Michalko D2/2541 Cambro 7/4/09

2-6-70. Stefanchuk, Anna - D211780 - Mary Bobbay - 9/24 - Hooversville, Somerset Co

11-10-71 Stefanick, Susan S. - D 212355 - Susanne Svec - 3/17 Fayette Co.

Stefanik, Anna D. - 212243 A. Oberle 5/26 Washington

Stefanini, Catherine E. - M. DeAngelis - 11/8/09 - Altoona - 160789

| | | | | | | | |
|---|---|---|---|---|---|---|---|
| STEELMAN LEON | ENGLEMAN A | E RKHL T | 09 | 2256 | 02 05 09 | | 20853 |
| STEELMAN LINFORD | DUXBURN M | WLKS BRE | 40 | 0051 | 01 02 09 | | 9304 |
| STEELWAGON EDITH L | BUCHANAN I | GROVE CY | 43 | 0689 | 05 03 09 | | 62668 |
| STEELY BOY | PENNYPACKER | NSCPK T | 40 | 2931 | 05 07 09 | | 66090 |
| STEELY ESTHER M | WERNER D | LITITZ | 36 | 1335 | 03 07 09 | | 33318 |
| STEELY HARVY M | FENNER M | E PNSB T | 21 | 2556 | 07 09 09 | | 98290 |
| STEELY RALPH M | MANNING E | E CLCO T | 36 | 2830 | 06 14 09 | | 78779 |
| STEELY VILANTA A | SHEARER S | READING | 06 | 0049 | 12 06 09 | | 186181 |
| STEELYANO GIRL | PREORA A | PGH | 02 | 0002 | 09 15 09 | | 140158 |
| STEEN CHAS | HAYS L | SHARON | 43 | 1381 | 09 05 09 | | 137014 |
| STEEN GIRL | DOWER E | MLCRK T | 25 | 2632 | 11 22 09 | | 163633 |
| STEEN HARRY | MCDONALD M | COATESVL | 15 | 1156 | 06 04 09 | | 94163 |
| STEEN HENRY L | BROOKS L | | 61 | 0879 | 12 12 09 | | 185142 |
| STEEN PERCILLA M | KEITH A | SUSQNA T | 11 | 2304 | 07 16 09 | | 93795 |
| STEEN VEVA A | BATTIN J | FAIRFD T | 20 | 2527 | 03 31 09 | | 45561 |
| STEENBACK ~~BOY~~ Joseph | DUGGAN S | SCRANTON | 35 | 0004 | 10 22 09 | | 152933 |
| STEENBACK ELSIE | TIERNEY F | SCRANTON | 35 | 0004 | 02 10 09 | | 21482 |
| STEENBACK MARY J | MORGAN R | LENOX T | 58 | 3301 | 11 24 09 | | 164983 |
| STEENBACK RUSSEL | TIERNEY F | SCRANTON | 35 | 0004 | 12 09 09 | | 186861 |
| STEENSON ISABELL E | DARRAN M | PHILA | 51 | 0001 | 11 02 09 | | 175927 |
| STEENSON RALSTAN W | LUDWIG M | PGH | 02 | 0002 | 03 21 09 | | 40689 |
| STEEPY DOROTHY M | WEISEL E | EASTON | 48 | 0036 | 04 24 09 | | 61869 |
| STEER BLANCHE | BAIR L | TARENTUM | 02 | 1031 | 06 19 09 | | 86223 |
| STEER EDDISON F | MCGUIRE L | BUTLER | 10 | 1109 | 11 21 09 | | 161193 |
| STEER ELLEN L | MURPHY E | | 46 | 3178 | 03 30 09 | | 43804 |
| STEER EVA | COHEN L | BRADDOCK | 02 | 1013 | 01 04 09 | | 486 |
| STEERS EDITH D | BROWN L | PHILA | 51 | 0001 | 02 28 09 | | 26633 |
| STEES ARTHUR L | SITTERLY E | MARYSVL | 50 | 1427 | 05 04 09 | | 65719 |
| STEES FRANKLIN R | KISTLER E | MARYSVL | 50 | 1427 | 10 27 09 | | 150424 |
| STEES HARRIET P | PEIFER E | HBG | 22 | 0038 | 10 05 09 | | 147554 |
| STEESE ARTHUR L | SITTERLY E | MARYSVL | 50 | 1427 | 05 04 09 | | 65719 |
| STEESE ELIZABETH M | KESSLER M | SUNBURY | 49 | 1411 | 08 27 09 | | 119516 |
| STEEVER CHARLES E | WENRICH I | HBG | 22 | 0038 | 02 03 09 | | 202364 |
| STEEVES DORIS | CUDDEN M | BROWNSVL | 26 | 1255 | 09 08 09 | | 127808 |
| STEEVES EDWARD | CRUDDEN S | BROWNSVL | 26 | 1255 | 06 24 09 | | 77118 |
| STEF HELEN | STEF M | FREELAND | 40 | 1349 | 09 21 09 | | 130542 |
| STEFAN ANNIE | DANKO M | MONESSEN | 65 | 1535 | 01 07 09 | | 5415 |
| STEFAN ELIZA C | WEHNHOFER A | HEMPFD T | 65 | 3461 | 02 06 09 | | 180591 |
| STEFAN MARY | HRZGSTYEN M | HEIDELBG | 02 | 0063 | 11 12 09 | | 165169 |
| STEFANAVICR STINEY | DABRVICA B | SHNDAH | 54 | 1447 | 04 17 09 | | 102438 |
| STEFANCIC PAULINE | SUPONCIC P | FRST CTY | 58 | 1471 | 03 23 09 | | 31317 |
| STEFANCK JOHN | KUSKIO M | FAYT CTY | 26 | 1260 | 06 07 09 | | 79397 |
| STEFANCKO MICHAEL | STROMBORA M | E UN T | 54 | 3233 | 09 28 09 | | 136661 |
| STEFANCSIK ANNIE | FERLATY S | MUNHALL | 02 | 0148 | 09 26 09 | | 133992 |
| STEFANCSIK GIRL | STEFANCSIK | SCRANTON | 35 | 0004 | 10 19 09 | | 152935 |
| STEFANIAK ANNESTASIE | BRENCKA E | PGH | 02 | 0002 | 04 06 09 | | 56140 |
| STEFANIAK STEVE | KURPIEL A | PGH | 02 | 0002 | 06 24 09 | | 88488 |
| STEFANIC ANDREW | SLACOSKY M | MAHNY CY | 54 | 1438 | 01 03 09 | | 81757 |
| STEFANICK GEORG | RODZENT J | OLYPHANT | 35 | 0590 | 12 21 09 | | 195467 |
| STEFANIK MARY | WACHNOSKA M | PGH | 02 | 0002 | 04 17 09 | | 56108 |
| STEFANIK MARY | PERO M | KLINE T | 54 | 3214 | 03 14 09 | | 34008 |
| STEFANIK POLDO | GUBAN M | S BETHLM | 48 | 1421 | 11 15 09 | | 170135 |
| STEFANISKA MARY | GREGOR J | BANKS T | 13 | 2342 | 11 28 09 | | 161764 |
| STEFANKIEWICZ LEON | NOWICKA M | COAL T | 49 | 3117 | 06 11 09 | | 85287 |

| | | | | | | | |
|---|---|---|---|---|---|---|---|
| STEFANKIEWICZ LEOKADRA | AMBURSKA S | PHILA | 51 | 0001 | 10 | 10 | 09 | 160128 |
| STEFANKO ANNA | VLASACK A | WINDBER | 56 | 0094 | 08 | 30 | 09 | 138762 |
| STEFANKO BOY | RUSCINKO E | HAZEL T | 40 | 2944 | 04 | 04 | 09 | 47649 |
| STEFANKO ELIZABETH | RUDOLF K | TAYLOR | 35 | 1321 | 04 | 11 | 09 | 53867 |
| STEFANKO GEORGE M | KASPRIK S | WLKS BRE | 40 | 0051 | 03 | 12 | 09 | 206299 |
| STEFANKO JOHN | GALIC V | N UN T | 26 | 2667 | 08 | 04 | 09 | 120424 |
| STEFANKO JOHN | ESINTALA M | DURYEA | 40 | 0085 | 11 | 04 | 09 | 163305 |
| STEFANKO JOHN | STEFANKO B | PITTSTON | 40 | 0048 | 05 | 12 | 09 | 202923 |
| STEFANKO JOHN T | BAKAJSZA E | PGH | 02 | 0002 | 09 | 22 | 09 | 206721 |
| STEFANKO MARIA | STEFANKO A | JOHNSTN | 11 | 0040 | 04 | 16 | 09 | 48098 |
| STEFANKO MARY | BLASACK A | WINDBER | 56 | 0094 | 09 | 01 | 09 | 138762 |
| STEFANKO STEVE | WAUSER M | BANKS T | 13 | 2342 | 09 | 18 | 09 | 127875 |
| STEFANO JOHN | PELGREN R | PHILA | 51 | 0001 | 01 | 12 | 09 | 42900 |
| STEFANO NICK | BORLLIN M | LN GRV T | 15 | 2418 | 10 | 29 | 09 | 172071 |
| STEFANO PITER | PETRUSKO A | OLD FRG | 35 | 1320 | 08 | 24 | 09 | 117451 |
| STEFANOVSKI ORYNA | DUDYCS E | MONESSEN | 65 | 1535 | 05 | 14 | 09 | 64839 |
| STEFANOWICZ JOHN | KIELBOWICZ | PHILA | 51 | 0001 | 11 | 03 | 09 | 175836 |
| STEFANOWITCZ JOSEPH | SKUMBINSKA | PGH | 02 | 0002 | 10 | 14 | 09 | 157192 |
| STEFANOWSKA JOHN | STEFANOWSKA | MONESSEN | 65 | 1535 | 04 | 12 | 09 | 49328 |
| STEFANSKY ALBERT | GROHMAN C | FOSTER T | 40 | 2926 | 08 | 19 | 09 | 130575 |
| STEFANSKY ANNA | NEVALSKA A | PGH | 02 | 0002 | 06 | 24 | 09 | 88510 |
| STEFANSKY KATARINA | UVAZANA A | ST CLAIR | 54 | 1445 | 10 | 04 | 09 | 153608 |
| STEFANSON HILMAN | ZURLO Z | SEWKLY T | 65 | 3474 | 11 | 16 | 09 | 171972 |
| STEFANYAK MARGARETHA | SCHUPSKY A | PHILA | 51 | 0001 | 02 | 04 | 09 | 26565 |
| STEFE LOUIS | KANTORIC A | M PLST T | 65 | 3467 | 01 | 10 | 09 | 5280 |
| STEFENS CLIFFORD M | RUPPE M | PHILA | 51 | 0001 | 05 | 30 | 09 | 206893 |
| STEFFANELLI ILIO A | PUECI M | WARREN | 62 | 1508 | 11 | 26 | 09 | 171817 |
| STEFFANNAK PAUL | STRAWIZKE A | SHALER T | 02 | 2043 | 06 | 26 | 09 | 79003 |
| STEFFE RUTH A | CROUSE J | READING | 06 | 0049 | 01 | 04 | 09 | 7363 |
| STEFFEE BOY | MELHORN L | E MCHR T | 67 | 3509 | 04 | 25 | 09 | 49825 |
| STEFFEK BOY | PSZOLTE A | S FAYT T | 02 | 2047 | 03 | 19 | 09 | -35471 |
| STEFFEN ELIZABETH M | FISHER M | HRSN TP | 02 | 2058 | 12 | 07 | 09 | 188295 |
| STEFFEN EMMA J | STOUT B | FRNKLN T | 55 | 3251 | 09 | 05 | 09 | 136785 |
| STEFFEN FREDERICK W | BOHLING M | LEBN T | 64 | 3452 | 01 | 12 | 09 | 204732 |
| STEFFEN GIRL | DEHNER U | PGH | 02 | 0002 | 03 | 04 | 09 | 40769 |
| STEFFEN GRACE M | SECLAIR B | CHPMN T | 18 | 2488 | 10 | 30 | 09 | 152470 |
| STEFFEN GRACE S | MOWERY S | SELINSGR | 55 | 1452 | 12 | 19 | 09 | 187306 |
| STEFFEN MARY E | HEIMBACH S | WSHGTN T | 55 | 3257 | 06 | 09 | 09 | 85411 |
| STEFFEN RUSSEL | MCGRUDER E | WALKER T | 34 | 2798 | 12 | 05 | 09 | 183855 |
| STEFFEN SARAH E | BAKER M | REED T | 22 | 2584 | 03 | 28 | 09 | 32259 |
| STEFFENS WILLIAM E | MALLICK E | PTRSN T | 04 | 2121 | 03 | 06 | 09 | 51492 |
| STEFFEY CATHARINE | HABERSTICH | CENTER T | 32 | 2762 | 09 | 03 | 09 | 131591 |
| STEFFEY FREDERICK | WEIN E | N LEBN T | 38 | 2899 | 06 | 30 | 09 | 81154 |
| STEFFEY HAROLD C | KLOPP B | MOHNTON | 06 | 1599 | 03 | 05 | 09 | 36462 |
| STEFFEY HERBERT C | CHAMPION G | WICKBORO | 03 | 0080 | 12 | 27 | 09 | 189428 |
| STEFFEY MARGRET E | SAW M | YOUNG T | 33 | 2787 | 09 | 07 | 09 | 135202 |
| STEFFEY RUTH A | PIERCE M | CNMGH T | 32 | 2770 | 05 | 10 | 09 | 69133 |
| STEFFEY WILLIAM H | TUDOR L | MANOR | 65 | 0946 | 03 | 09 | 09 | 49758 |
| STEFFIE OLIVER | HEISTER S | E CLCO T | 36 | 2830 | 04 | 14 | 09 | 95421 |
| STEFFIE TILLIE L | KELLER C | WHTHL T | 39 | 2917 | 05 | 21 | 09 | 207903 |
| STEFFLER LEWIS M | BROWN A | DONORA | 63 | 0958 | 04 | 20 | 09 | 45977 |
| STEFFLER MYRA L | DIEHL L | ALTOONA | 07 | 0032 | 03 | 19 | 09 | 27888 |
| STEFFLER ROBERT J | HOFFMAN J | PHILA | 51 | 0001 | 02 | 08 | 09 | 26554 |
| STEFFNER GIRL | STEEL E | BELLEVUE | 02 | 1012 | 12 | 15 | 09 | 177747 |

Steffy, Ellen M. - Alice Ada Fetter D-211099-09 S Leb. Twp Lebanon 3-25-09

1-29-11. Stehr, Earl Henry - C. M. Kepler - 1/3 - Eldred

| | | | | | | | |
|---|---|---|---|---|---|---|---|
| STEFFON FRED W | BOHLING M | DAMSCS T | 64 | 3441 | 01 12 09 | | 2341 |
| STEFFY BOY | STOOPS C | MANOR T | 03 | 2072 | 06 26 09 | | 97698 |
| STEFFY BOY | STEWART E | GREEN T | 32 | 2757 | 04 29 09 | | 45110 |
| STEFFY CHARLES | WENRICH M | S MNHM T | 54 | 3212 | 11 27 09 | | 176709 |
| STEFFY DAVID | MUSSELMAN F | E HPFD T | 36 | 2869 | 06 08 09 | | 81091 |
| STEFFY FLORENCE | YOUNG M | SPRING T | 06 | 2184 | 02 18 09 | | 21054 |
| STEFFY HAROLD M | NEAL N | HEMPFD T | 65 | 3461 | 09 17 09 | | 130856 |
| STEFFY HELEN M | PAUL L | N LEBN T | 38 | 2899 | 06 26 09 | | 81156 |
| STEFFY JOHN H | LANE A | WRWCK T | 36 | 2840 | 12 28 09 | | 182844 |
| STEFFY MARTHA K | KOOSER M | DUBOIS | 17 | 1182 | 02 21 09 | | 30121 |
| STEFFY NORA | SLOAT A | MARTIC T | 36 | 2856 | 03 01 09 | | 36564 |
| STEFFY PAUL | SEGNOR M | BRKNK T | 36 | 2847 | 11 08 09 | | 161062 |
| STEFFY PAUL C | HARRIS M | INDIANA | 32 | 1296 | 05 31 09 | | 80249 |
| STEFFY PAUL S | ZIMMERMAN D | READING | 06 | 0049 | 01 19 09 | | 7245 |
| STEFIK ANNIE | BADZYN M | CARNEGIE | 02 | 1015 | 07 21 09 | | 93985 |
| STEFISH PETER | GALUSCOAK M | CRL T | 11 | 2306 | 08 07 09 | | 178329 |
| STEFKO JOSEPH | HUDOCK A | S UN T | 26 | 2668 | 01 13 09 | | 201940 |
| STEFKO JULIA | SATOVICH E | S BETHLM | 48 | 1421 | 03 09 09 | | 37102 |
| STEFL EDITH E | DEVOREK M | MT PLSNT | 65 | 1536 | 08 30 09 | | 115922 |
| STEFL ROBERT | SHEBALL J | M PLST T | 65 | 3467 | 09 19 09 | | 133032 |
| STEFONAVITCH GENEVA | ZINOZAK M | READING | 06 | 0049 | 11 20 09 | | 169187 |
| STEFONINI KATERINA E | DEANGELIS M | ALTOONA | 07 | 0032 | 11 08 09 | | 160789 |
| STEFURA MIKE | MALICK A | GILBERTN | 54 | 0787 | 04 05 09 | | 47312 |
| STEFUS STEPHEN | VISLOSKY M | CRL T | 11 | 2306 | 03 09 09 | | 45431 |
| STEGANIUS MARY M | BARRY M | CONNLSVL | 26 | 1256 | 08 14 09 | | 111105 |
| STEGER GIRL | LINK P | JOHNSTN | 11 | 0040 | 09 11 09 | | 131849 |
| STEGER MARGARETTE M | DURNER A | PHILA | 51 | 0001 | 08 12 09 | | 126309 |
| STEGER MARGUERTE A | LUCK S | PHILA | 51 | 0001 | 08 20 09 | | 126352 |
| STEGER OTTO | RIGER S | PN GRV T | 54 | 3225 | 09 24 09 | | 135663 |
| STEGERS CHARLES | BROWN C | UNION T | 05 | 2132 | 01 01 09 | | 350 |
| STEGERWALD ELIZABETH | GRABER M | PHILA | 51 | 0001 | 11 29 09 | | 175820 |
| STEGGERT FLORENCE | BAILEY A | PGH | 02 | 0002 | 10 26 09 | | 172570 |
| STEGINA JOE | BELOVIC M | RANKIN | 02 | 0155 | 02 11 09 | | 21311 |
| STEGNER FILOMENA | LOBEHARD F | PGH | 02 | 0002 | 10 18 09 | | 157168 |
| STEGNER RAYMOND F | SYMONS M | TEXAS T | 64 | 3438 | 06 04 09 | | 97294 |
| STEGNER RAYMOND F | SYMONS M | TEXAS T | 64 | 3438 | 06 01 09 | | 97294 |
| STEGNER WILLIAM B | STOLL K | FOSTER T | 40 | 2926 | 02 18 09 | | 16473 |
| STEGNER WILLIE | LEDARICH M | PHILA | 51 | 0001 | 01 10 09 | | 11354 |
| STEHANCEK SELLEN | POLAK J | COALDALE | 54 | 1597 | 03 30 09 | | 145118 |
| STEHLE JOSEPH | WALSH E | PGH | 02 | 0002 | 04 19 09 | | 205147 |
| STEHLE MARY E | STEHLE C | ALTOONA | 07 | 0032 | 06 27 09 | | 76174 |
| STEHMAN C EDWARD | SCHAUM N | COLUMBIA | 36 | 1326 | 08 27 09 | | 111350 |
| STEHMAN ELMER | STAUFFER F | E HPFD T | 36 | 2869 | 06 06 09 | | 81089 |
| STEHMAN MABEL | RUHF M | READING | 06 | 0049 | 01 30 09 | | 7202 |
| STEHNACH MARY | MIKLUS M | ALLIANCE | 48 | 0912 | 11 27 09 | | 167942 |
| STEHNACH MICHAEL | BORIS E | ALLIANCE | 48 | 0912 | 10 18 09 | | 151195 |
| STEIB JOSEPH | KEONIG A | SCLP LVL | 11 | 0316 | 01 14 09 | | 8339 |
| STEIBERT WASLEW | NIEPSLOFSKO | MT CARML | 49 | 1407 | 01 24 09 | | 5998 |
| STEIBL NIKULAS | PEKMAN E | PHILA | 51 | 0001 | 01 12 09 | | 13132 |
| STEIBLE FRANK J | DOYLE A | GLENFLD | 02 | 0135 | 03 28 09 | | 31612 |
| STEICKELFINGER BOY | HENDERSON A | CHPMN T | 18 | 2488 | 11 20 09 | | 169554 |
| STEIDLE EDNA E | BOYER G | E MCHR T | 67 | 3509 | 06 26 09 | | 82423 |
| STEIDLE MARION E | BURCH E | POTTSVL | 54 | 1444 | 09 27 09 | | 135338 |
| STEIER ANA | VAVERKA E | MORRIS T | 17 | 2472 | 08 27 09 | | 116478 |

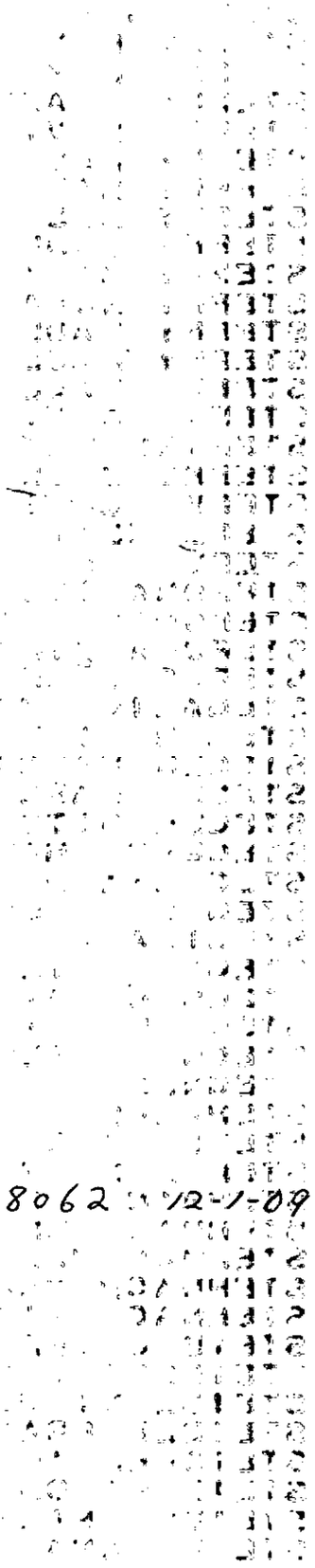

BENJAMIN L. STEIN - M. CHRISTMAN - LEHIGH CO. 188062 12-1-09

| | | | | | | |
|---|---|---|---|---|---|---|
| STEIER ANNA | VARVERKA L | MORRIS T | 17 | 0397 | 08 27 09 | 206947 |
| STEIER PETER | TIR A | PHILA | 51 | 0001 | 01 15 09 | 12767 |
| STEIFEL DAVE | FABER L | PHILA | 51 | 0001 | 11 25 09 | 191776 |
| STEIFER CHARLEY | RUPANOVITZ | PGH | 02 | 0002 | 12 14 09 | 190737 |
| STEIFF STELLA E | CAMPBELL J | PGH | 02 | 0002 | 04 23 09 | 56051 |
| STEIGEHMAN WILLIAM S | TALLEY B | CHESTER | 23 | 0009 | 06 05 09 | 77288 |
| STEIGER BOY | BRIDGLAND A | WLMSPRT | 41 | 0052 | 07 10 09 | 104309 |
| STEIGER EDNA M | BECK S | U SUCN T | 39 | 2906 | 03 12 09 | 29843 |
| STEIGER FLORA M | STEIGER M | PHILA | 51 | 0001 | 04 29 09 | 200968 |
| STEIGER LIZZIE | BUCHTER M | WRWCK T | 36 | 2840 | 12 14 09 | 182848 |
| STEIGER WILLIAM V | GINTHER E | PATTON T | 02 | 2051 | 02 14 09 | 51649 |
| STEIGERWALD GIRL | WEISER L | MXTWNY T | 06 | 2168 | 11 03 09 | 165689 |
| STEIGERWALD STILLBORN | JECKEL J | PGH | 02 | 0002 | 02 15 09 | 24814 |
| STEIGERWALT BOY | HUNNINGER M | W PENN T | 54 | 3237 | 02 26 09 | 22839 |
| STEIGERWALT BOY-DISCON | ARNDT L | W PENN T | 54 | 3237 | 10 09 09 | 154400 |
| STEIGERWALT BOY | STEIGERWALT | W PENN T | 54 | 3237 | 06 02 09 | 86374 |
| STEIGERWALT CHESTER | KLOSE M | DANVILLE | 47 | 1585 | 11 15 09 | 163172 |
| STEIGERWALT DEBORAH | LINDSAY B | PHILA | 51 | 0001 | 09 01 09 | 142855 |
| STEIGERWALT GIRL | BEHLER E | LYNN T | 39 | 2911 | 01 08 09 | 21804 |
| STEIGERWALT HELLEN A | WEHR E | E PENN T | 13 | 2339 | 05 09 09 | 64517 |
| STEIGERWALT HOWARD A | MERTZ A | MAHNG T | 13 | 2338 | 11 18 09 | 166088 |
| STEIGERWALT MARGARET E | REHRIG B | MAHNG T | 13 | 2338 | 11 20 09 | 166090 |
| STEIGERWALT RUTH E | WAGSCHAL K | PHILA | 51 | 0001 | 02 18 09 | 26694 |
| STEIGERWALT STILLBORN | OHL B | MAHNG T | 13 | 2338 | 09 12 09 | 132539 |
| STEIGERWALT WESLEY L | STEIGERWALT | MAHNG T | 13 | 2338 | 08 01 09 | 115359 |
| STEIGHNER ALDA M | SCHMORE L | BUTLER | 10 | 1109 | 06 04 09 | 76514 |
| STEIGHNER MARCELLA C | ULRICH M | \BUTLER T | 10 | 2269 | 12 17 09 | 176992 |
| STEIGHNER ROZALLA L | STUEBGEN E | SAXONBG | 10 | 1120 | 08 03 09 | 119883 |
| STEIGLE BOY | KRELL A | SMT HL | 13 | 0334 | 06 06 09 | 85973 |
| STEIGMANN FRED | STEIGMANN M | PGH | 02 | 0002 | 02 15 09 | 56454 |
| STEIGWALD ESTHER M | JECKLE J | RSRV T | 02 | 2045 | 12 25 09 | 195479 |
| STEIKEL PAUL A | STEIKEL M | U MLFD T | 39 | 2907 | 03 21 09 | 31065 |
| STEIM BOY | HUG A | PGH | 02 | 0002 | 05 24 09 | 71854 |
| STEIMER JOHN G | GRANT A | ERIE | 25 | 0054 | 05 22 09 | 78909 |
| STEIMER SARA | BERKOWITZ R | PHILA | 51 | 0001 | 11 16 09 | 191821 |
| STEIMETZ GIRL | STEIMETZ E | LANCSTR | 36 | 0041 | 02 10 09 | 17951 |
| STEIN ABE | KASLER M | PHILA | 51 | 0001 | 11 26 09 | 175829 |
| STEIN ALICE G | SHERLOCK E | WAMPUM | 37 | 1340 | 08 01 09 | 121736 |
| STEIN ANTHONY | RODEN S | NW KNSTN | 65 | 1538 | 02 03 09 | 20118 |
| STEIN ARTHUR H | OSWALD E | U MCNG T | 39 | 2912 | 01 24 09 | 9211 |
| STEIN AUGUST C | PUKROP A | PHILA | 51 | 0001 | 08 18 09 | 126498 |
| STEIN BENJAMIN | BURK M | CASS T | 54 | 3219 | 01 19 09 | 5243 |
| STEIN BERTHA L | KLINE E | HARMONY | 10 | 0284 | 07 22 09 | 97216 |
| STEIN BESSIE | SHAPIRO B | PHILA | 51 | 0001 | 05 30 09 | 92049 |
| STEIN BOY | SCHOENBERGE | BETHLM | 48 | 1416 | 07 27 09 | 93705 |
| STEIN BOY | TAGGART A | N BL VRN | 65 | 0953 | 08 28 09 | 116071 |
| STEIN BOY | BELCH A | PHILA | 51 | 0001 | 11 10 09 | 175896 |
| STEIN BOY | GOLDSTINE G | PHILA | 51 | 0001 | 11 16 09 | 175723 |
| STEIN CARL | BECKMAN A | PHILA | 51 | 0001 | 12 22 09 | 193827 |
| STEIN CATHARINE M | ALEXANDER E | PHILA | 51 | 0001 | 01 26 09 | 72226 |
| STEIN CATHERINE E | BILLIARD M | BETHLM | 39 | 1416 | 10 19 09 | 144211 |
| STEIN CLARENCE J | DEITRICH M | MXTWNY T | 06 | 2168 | 10 31 09 | 165699 |
| STEIN CLEM | HOPKINS S | BVR FLS | 04 | 1048 | 01 16 09 | 847 |
| STEIN CURVIN J | HOLTZINGER | HELLAM T | 67 | 3522 | 05 13 09 | 63434 |

9-12-69- Stein, Flora Elizabeth - Emma Flores - D-211660-09 Scott Twp. Alleg. Co 6-11-09

| | | | | | |
|---|---|---|---|---|---|
| STEIN DORA | BUSCH S | PHILA | 51 0001 | 06 30 09 | 90466 |
| STEIN DOROTHY J | SEILER M | PHILA | 51 0001 | 08 23 09 | 173580 |
| STEIN EDWARD | FLEET S | PHILA | 51 0001 | 08 05 09 | 126313 |
| STEIN EDWARD L | HYMAN A | READING | 06 0049 | 09 03 09 | 135919 |
| STEIN ELIZ R | HOOVER L | PGH | 02 0002 | 09 28 09 | 156376 |
| STEIN ELWIN | SIMPERS B | PHILA | 51 0001 | 01 11 09 | 173430 |
| STEIN ERWIN C | STEIN E | FONTN HL | 39 0629 | 12 30 09 | 180417 |
| STEIN ESTHER | STEINBERG F | OLYPHANT | 35 0590 | 06 09 09 | 83467 |
| STEIN EVA M | ENGLER F | DORNC T | 40 2924 | 05 25 09 | 85969 |
| STEIN FREDERICK T | THOMPSON C | HEMPFD T | 65 3461 | 12 04 09 | 180578 |
| STEIN GENEVIEVE | WADSWORTH E | CRYL T | 11 2318 | 01 29 09 | 8559 |
| STEIN GEORGE | STEIN A | PGH | 02 0002 | 03 10 09 | 40736 |
| STEIN GEORGE | SIMPERS B | PHILA | 51 0001 | 01 11 09 | 173429 |
| STEIN GERTY | FILGOND F | PHILA | 51 0001 | 11 17 09 | 175733 |
| STEIN GIRL | BREWER B | SALEM T | 65 3471 | 03 22 09 | 50793 |
| STEIN GIRL | GOLDSTINE G | PHILA | 51 0001 | 11 16 09 | 175724 |
| STEIN GIRL | MILLER M | PGH | 02 0002 | 11 29 09 | 173285 |
| STEIN GIRL | SPANGLER A | KUTZTOWN | 06 1076 | 11 21 09 | 195151 |
| STEIN GIRL | GABLE M | WNDSR T | 67 3512 | 12 01 09 | 189537 |
| STEIN GRACE | GERLING C | PGH | 02 0002 | 09 14 09 | 140200 |
| STEIN GRACE N | GROSS M | YORK T | 67 3494 | 07 21 09 | 95359 |
| STEIN HAROLD | BAILEY B | POTTSVL | 54 1444 | 07 25 09 | 101044 |
| STEIN HARRY | SCHMOLENSKY | PHILA | 51 0001 | 11 22 09 | 175877 |
| STEIN HARRY | SWARLING S | PHILA | 51 0001 | 02 15 09 | 26636 |
| STEIN HARRY | LEBOVITZ R | MCKEESPT | 02 0021 | 11 15 09 | 166431 |
| STEIN HARRY S | ROHRBAUGH M | CODRS T | 67 3500 | 11 20 09 | 170655 |
| STEIN HOWARD H | NOLL I | EASTON | 48 0036 | 04 18 09 | 130120 |
| STEIN HOWARD N | NOLL I | EASTON | 48 0036 | 04 18 09 | 130120 |
| STEIN ISRAEL | GLICK R | PHILA | 51 0001 | 12 28 09 | 193759 |
| STEIN ISRAEL | SEGAL F | PHILA | 51 0001 | 11 30 09 | 198587 |
| STEIN JACOB | MATZKO M | BRADDOCK | 02 1013 | 07 09 09 | 93096 |
| STEIN JOHN | KANETCHNE L | PHILA | 51 0001 | 07 17 09 | 124260 |
| STEIN JOHN | PRIESTER J | UNITY T | 65 3460 | 11 29 09 | 164376 |
| STEIN JOHN F | SCHNEIDER M | PGH | 02 0002 | 03 30 09 | 56613 |
| STEIN JOSEPH | CLONAN M | CRYL T | 11 2318 | 05 20 09 | 68853 |
| STEIN JOSEPH | SUDAL M | U S CL T | 02 2029 | 11 20 09 | 201440 |
| STEIN JOSEPH | KINDERMAN M | PHILA | 51 0001 | 12 12 09 | 193746 |
| STEIN JOSEPH J | PRIESTER J | UNITY T | 65 3460 | 11 29 09 | 164376 |
| STEIN KATHARINE | ZIMMERMAN B | HBG | 22 0038 | 06 20 09 | 79926 |
| STEIN LENA | WEISS R | PHILA | 51 0001 | 09 01 09 | 143069 |
| STEIN LOUIE | GEVERTZ B | BVR FLS | 04 1048 | 09 24 09 | 127682 |
| STEIN MARGART H | STEIN H | BERWICK | 19 1197 | 03 30 09 | 44349 |
| STEIN MARIAN R | BREANER M | LOCK HVN | 18 0043 | 06 18 09 | 81340 |
| STEIN MARY | STEIN R | PHILA | 51 0001 | 04 20 09 | 57588 |
| STEIN MARY | COHEN B | PHILA | 51 0001 | 05 13 09 | 91999 |
| STEIN MAX | KRALL L | MONACA | 04 1054 | 05 16 09 | 65409 |
| STEIN MAX | YOSKOS S | PGH | 02 0002 | 07 03 09 | 203777 |
| STEIN MILDRED | BLITZSTEIN | PHILA | 51 0001 | 01 29 09 | 27431 |
| STEIN MORRIS | ROSENBERG A | PHILA | 51 0001 | 04 22 09 | 57587 |
| STEIN OLGA A | LEIMAN M | PHILA | 51 0001 | 04 03 09 | 57524 |
| STEIN PAUL R | STEIN M | ORWIGSBG | 54 1442 | 05 30 09 | 66697 |
| STEIN PEARL | SOFFER E | PHILA | 51 0001 | 09 11 09 | 142844 |
| STEIN ROBERT | OSTRANDER C | W PTSTN | 40 1356 | 07 16 09 | 104801 |
| STEIN ROSAE E | STEIN N | W CHSTR | 15 1165 | 05 04 09 | 70323 |

STEINBACH, STEPHEN- JOSEFINA BACURIK- INDIANA 8/13 125835-09

1-3-64- Steinbacher, Murry Henry - Elizabeth Hannah Bernstine D-211507-09 Lyc. Co. D. Williamsport 1-18-09

3-16-70. Steinberg, Harry - D211812 - Bryna L. Gorman - 2/22 - Pgh.

| | | | | | |
|---|---|---|---|---|---|
| STeinbizer, viola | 122944-09 | 8/23/09 | 11 | DUSS/cor | |
| Adopt. Steinbrenner, Dorothy L – C. Leopold – Allegh. | 4/25/09 | 51635-09 | | | ← |

| | | | | | | |
|---|---|---|---|---|---|---|
| STEIN SAMUEL | SILVERMAN M | PHILA | 51 | 0001 | 04 03 09 | 57578 |
| STEIN SAMUEL | BLOCH L | PHILA | 51 | 0001 | 06 25 09 | 123666 |
| STEIN SARAH | GREENBERG P | PHILA | 51 | 0001 | 07 09 09 | 140552 |
| STEIN SARAH | STEIN M | EXETER T | 06 | 2179 | 06 12 09 | 101620 |
| STEIN SELMA | LAVINE B | NW KNSTN | 65 | 1538 | 06 25 09 | 83064 |
| STEIN STILLBORN | FRANTZ M | LEHIGHTN | 13 | 1141 | 05 31 09 | 64502 |
| STEIN WILHELMINA | MILLER J | PHILA | 51 | 0001 | 04 18 09 | 91141 |
| STEIN WILLIAM E | HESS E | CENTER T | 10 | 2272 | 03 21 09 | 28350 |
| STEIN WILLIAM T | WELLS M | CENTRLA | 19 | 1199 | 02 13 09 | 15163 |
| STEINBACH BESSIE M | HERROLD C | CHAPMN T | 55 | 3259 | 10 13 09 | 153448 |
| STEINBACH CHARLES W | SHAFFER M | LEWISTN | 44 | 1385 | 10 13 09 | 148864 |
| STEINBACH GEO W | MOWBRAY M | PHILA | 51 | 0001 | 04 14 09 | 57546 |
| STEINBACH GIRL | GESCHVENDER | PGH | 02 | 0002 | 09 27 09 | 156381 |
| STEINBACH JEAN J | KENNEDY M | PHILA | 51 | 0001 | 11 18 09 | 198510 |
| STEINBACH SEBEMA D | MEHORD G | N SWKY T | 04 | 2111 | 03 08 09 | 96307 |
| STEINBACHER ALFRED W | GREENYA J | S WMSPRT | 41 | 1366 | 05 23 09 | 69296 |
| STEINBACHER BURRELL H | BOWER M | DUBOISTN | 41 | 0668 | 04 18 09 | 78712 |
| STEINBARGER MARIE | LOSEY H | HAWLEY | 64 | 1523 | 09 06 09 | 131642 |
| STEINBAUGH LOUISE | GOTTSCHAL A | PGH | 02 | 0002 | 05 10 09 | 71921 |
| STEINBECK CATHERINE | HAUPT S | MT OLVR | 02 | 1025 | 01 11 09 | 5533 |
| STEINBERG ABRAHAM | FELENDLER E | PHILA | 51 | 0001 | 06 09 09 | 90419 |
| STEINBERG ABRAHAM | TUCKER S | PHILA | 51 | 0001 | 06 14 09 | 90528 |
| STEINBERG ADILEAN | WALMOTH A | PHILA | 51 | 0001 | 06 18 09 | 90436 |
| STEINBERG BEATRICE A | STEINBERG J | PHILA | 51 | 0001 | 10 20 09 | 174065 |
| STEINBERG BERNHARD A | BLOCH L | PGH | 02 | 0002 | 09 13 09 | 203839 |
| STEINBERG FLORENCE | PHILLIPS A | PHILA | 51 | 0001 | 05 08 09 | 75590 |
| STEINBERG FLORENCE | GOLDEN M | PHILA | 51 | 0001 | 06 13 09 | 190972 |
| STEINBERG HERMAN | KATZ K | PHILA | 51 | 0001 | 02 01 09 | 58130 |
| STEINBERG JAKE | TUCKER S | PHILA | 51 | 0001 | 06 14 09 | 90527 |
| STEINBERG JEANETTE | JOHNSON E | PGH | 02 | 0002 | 03 18 09 | 40671 |
| STEINBERG PHILLIP S | BOHLMAN A | PHILA | 51 | 0001 | 12 25 09 | 193802 |
| STEINBERG PUREL | WINEKUN D | PHILA | 51 | 0001 | 02 01 09 | 26562 |
| STEINBERG RUTH | JACOB C | PHILA | 51 | 0001 | 11 27 09 | 191806 |
| STEINBERG VICTOR | STEINBERG G | ERIE | 25 | 0054 | 04 19 09 | 46356 |
| STEINBERGER ALBERT L | ISENBERG L | DERRY T | 44 | 3043 | 08 11 09 | 115033 |
| STEINBERGER FLORENCE M | STARCK L | PHILA | 51 | 0001 | 07 21 09 | 140548 |
| STEINBERGER HARRY B | HOUCK B | SWTRA T | 22 | 2596 | 02 01 09 | 17065 |
| STEINBERGER IDA | SPIEGEL R | SCRANTON | 35 | 0004 | 12 31 09 | 186855 |
| STEINBERGER MARIE T | SIERTL T | PHILA | 51 | 0001 | 10 20 09 | 159965 |
| STEINBERGER THELMA M | SHEARER L | CHESTER | 23 | 0009 | 05 09 09 | 60211 |
| STEINBERGER VIOLA M | WILLDRETH C | SUMRHL | 11 | 0319 | 08 23 09 | 119902 |
| STEINBERLING FLORENCE | WILSON A | HRTLY T | 60 | 3347 | 07 19 09 | 97377 |
| STEINBOCH ERNEST L | SMITH L | PHILA | 51 | 0001 | 03 16 09 | 42489 |
| STEINBOCH HARRIET | STEINBOCH M | COLLEY T | 57 | 3527 | 06 03 09 | 78757 |
| STEINBRECHER MARIE | LOSEY H | HAWLEY | 64 | 1523 | 09 06 09 | 131642 |
| STEINBRECKER DOROTHY | WIREST W | PHILA | 51 | 0001 | 10 03 09 | 196095 |
| STEINBRENNER HAROLD | STEINER K | PARSONS | 40 | 0653 | 06 06 09 | 83939 |
| STEINBRIGHT EVELYN A | STEINBRIGHT | NORRISTN | 46 | 1399 | 07 04 09 | 100240 |
| STEINBRINK MOSES | WATERS L | NW CASTL | 37 | 0046 | 01 09 09 | 6090 |
| STEINBRINK ROBERT H | BARNES G | NW CASTL | 37 | 0046 | 10 21 09 | 150556 |
| STEINBRINNER LUDWIG | SCHNEIDER A | ALGHNY T | 07 | 2190 | 06 04 09 | 97314 |
| STEINBROOK BOY | BARBER M | ML CRK T | 43 | 3031 | 01 30 09 | 6457 |
| STEINBURG DAVID A | WISSLER M | PHILA | 51 | 0001 | 12 03 09 | 193780 |
| STEINBURG MARIE | ONEILL A | PHILA | 51 | 0001 | 02 05 09 | 26540 |

Steiner-Verna May-Bessie M. Shanaman D212408 Lebanon 8/11

Mathilda Julianna M. →

Steingasser, Barbara D. 210497 Cathrine Kandler Alleg Co 7-17-09

10

| | | | | | | |
|---|---|---|---|---|---|---|
| STEINBURG ROBERT M | MONROE C | S WVRLY | 08 | 0254 | 11 25 09 | 170855 |
| STEINDELL EDWARD H | WEISLING K | SCRANTON | 35 | 0004 | 09 18 09 | 152755 |
| STEINDINGER ADELLEN | WEAVER M | PHILA | 51 | 0001 | 10 29 09 | 160079 |
| STEINER ANNA B | BILLIEFELD | PHILA | 51 | 0001 | 03 13 09 | 72834 |
| STEINER BARBARA M | MANN K | MANOR T | 36 | 2859 | 04 12 09 | 54903 |
| STEINER BEATRICE E | LOCKARD E | ML CRK T | 41 | 2959 | 07 06 09 | 97144 |
| STEINER BOY | DIEHL M | DELANO T | 54 | 3217 | 10 15 09 | 149638 |
| STEINER BOY | MAHLE M | SGR CK T | 61 | 3376 | 03 22 09 | 31175 |
| STEINER BOY | SCHOFF M | MIFFLN T | 02 | 2038 | 10 10 09 | 145756 |
| STEINER CARL E | STROUP E | ROCKLD T | 61 | 3362 | 06 05 09 | 79177 |
| STEINER CARL M | ROTH C | ERIE | 25 | 0054 | 04 13 09 | 46386 |
| STEINER CARRIE R | FRY N | | | | 09 13 09 | 131989 |
| STEINER CHARLES L | DAILEY M | CHPMN T | 18 | 2488 | 10 06 09 | 152474 |
| STEINER CHARLES F | HIRT I | ERIE | 25 | 0054 | 06 10 09 | 206488 |
| STEINER CHAS K | ISINHERT F | LOCK HVN | 18 | 0043 | 08 13 09 | 115093 |
| STEINER EARL R | SHANK R | MONESSEN | 65 | 1535 | 12 13 09 | 183270 |
| STEINER ELIZABETH | HAGMAN A | MLCRK T | 25 | 2632 | 07 08 09 | 95578 |
| STEINER ELSIE | BITLER L | SHAMOKIN | 49 | 1409 | 11 22 09 | 170038 |
| STEINER ETHEL R | KELLION R | PHILA | 51 | 0001 | 06 09 09 | 90501 |
| STEINER EUGENE R | THOMPSON L | TRTL CRK | 02 | 0161 | 12 10 09 | 188311 |
| STEINER GENEVA M | SONES I | BL CRK T | 40 | 2947 | 10 15 09 | 145449 |
| STEINER GIRL | FRY M | PENN T | 65 | 3462 | 09 13 09 | 131989 |
| STEINER GIRL | OLENCKA H | HEMPFD T | 65 | 3461 | 12 29 09 | 182031 |
| STEINER HAROLD J | SCHILL E | KNOX T | 16 | 2448 | 07 07 09 | 98331 |
| STEINER HARRY F | MCNERNEY A | PHILA | 51 | 0001 | 06 15 09 | 90496 |
| STEINER JACOB W | HEINEY M | CHPMN T | 18 | 2488 | 09 28 09 | 136053 |
| STEINER JESSIE E | MCCARTNEY J | MCKEESPT | 02 | 0021 | 11 04 09 | 166469 |
| STEINER JOHN J | SMITH C | PHILA | 51 | 0001 | 06 19 09 | 90547 |
| STEINER JOSEPH E | ONEIL K | SCOTTDL | 65 | 1540 | 10 02 09 | 153350 |
| STEINER JOSEPH G | LACHNER T | PHILA | 51 | 0001 | 01 23 09 | 27461 |
| STEINER LEO H. | YAWTAS A | BRIDGEVL | 02 | 1014 | 07 12 09 | 93417 |
| STEINER LEONA | BOROWSKY M | PGH | 02 | 0002 | 06 23 09 | 88547 |
| STEINER LILLIAN | NEUMAN J | NW KNSTN | 65 | 1538 | 09 20 09 | 134397 |
| STEINER LINA | WEISSMAN T | PHILA | 51 | 0001 | 08 17 09 | 126286 |
| STEINER LOYD F | TURNBACH K | BL CRK T | 40 | 2947 | 10 21 09 | 145455 |
| STEINER MEADE F | MILLER A | MIDLSX T | 10 | 2284 | 11 24 09 | 167462 |
| STEINER MYRTLE E | RODGERS E | NORRISTN | 46 | 1399 | 08 03 09 | 184584 |
| STEINER NICHOLAS | SHAD E | MCKEESPT | 02 | 0021 | 08 30 09 | 115457 |
| STEINER RALPH E | BOOZ M | MILFD T | 09 | 2259 | 02 12 09 | 21186 |
| STEINER ROSALIA M | BARBER C | MIFFLN T | 02 | 2038 | 12 13 09 | 179009 |
| STEINER RUTH M | GLACKIN N | MORRISVL | 09 | 1102 | 02 26 09 | Film ~~18983~~ 20969 |
| STEINER SYLVIA | KLINE L | RANKIN | 02 | 0155 | 07 11 09 | 101697 |
| ← STEINER ~~THERESA J~~ Keith | ~~FIEDEL H~~ | PGH | 02 | 0002 | 05 01 09 | 155919 |
| STEINER TILGHMAN S | MILLER A | L NZTH T | 48 | 3146 | 06 21 09 | 100273 |
| STEINER WALTER L | BURKEY C | MCK CHNK | 13 | 1142 | 06 27 09 | 82385 |
| STEINER WILLIAM | BRAUER M | NW KNSTN | 65 | 1538 | 07 09 09 | 100174 |
| STEINERT MAMIE | FARRELL B | PGH | 02 | 0002 | 12 21 09 | 197522 |
| STEINERT MARY R | FARRELL B | PGH | 02 | 0002 | 12 21 09 | 197522 |
| STEINES JOHN P | ZIMMER C | SHARON | 43 | 1381 | 06 04 09 | 85318 |
| STEINFELD FREDERICK | ADAMSON A | PHILA | 51 | 0001 | 09 11 09 | 201966 |
| STEINFELD HARRY | MITTNER E | NW BRGTN | 04 | 1055 | 03 14 09 | 35040 |
| STEINFELT ERNEST H | NOHLQUIST J | KANE | 42 | 1368 | 05 08 09 | 63845 |
| STEINFORD VIRGINIA | GOODSELL S | LANCSTR | 36 | 0041 | 01 17 09 | 4479 |
| STEINGHAM ROSE D | DELAGO J | MINERSVL | 54 | 1439 | 09 30 09 | 133192 |

Steinmetz, Clifford Franklin D-210554 Mattie Louella Hartsman Lehigh Co 10-5

Steinmetz, Helen Marie 40752 Nellie E Leech Alley Co 12/28/09

| | | | | | | |
|---|---|---|---|---|---|---|
| STEINGRATER FRANCES | GROSS F | PGH | 02 | 0002 | 08 31 09 | 123164 |
| STEINHART CLARE | MCMULLIN E | PHILA | 51 | 0001 | 03 30 09 | 58687 |
| STEINHAUR BLANCHE E | MCQUISTON M | PHILA | 51 | 0001 | 05 30 09 | 140413 |
| STEINHAUSER BOY *LEO ANTHONY* | LEE A | DUQUESNE | 02 | 1018 | 06 09 09 | 78344 |
| STEINHAUSER ALOYSIUS | LAUER L | | | | 08 16 09 | 111302 |
| STEINHAUSER LOUISA C | FEASLER E | PHILA | 51 | 0001 | 01 13 09 | 12506 |
| STEINHAUSER MARY | TERRITT M | PHILA | 51 | 0001 | 05 25 09 | 75651 |
| STEINHEISER GEORGE C | HOBAN E | CASS T | 54 | 3219 | 03 12 09 | 49636 |
| STEINHEUSER LENA M | GOELRING I | JEFF T | 10 | 2294 | 04 27 09 | 53213 |
| STEINHIEBER EARL | PAUL M | ASHLAND | 54 | 1435 | 12 15 09 | 176825 |
| STEINHILFER MARGARET E | HINKLE K | WLMSPRT | 41 | 0052 | 07 05 09 | 104307 |
| STEINHILTER STILLBORN | NICHOLS A | PHILA | 51 | 0001 | 05 03 09 | 74046 |
| STEINHLER MARY J | WAIZMAN M | PHILA | 51 | 0001 | 07 19 09 | 124227 |
| STEINHOFF GEORGE H | LINGO J | TOWNVL | 20 | 0432 | 09 09 09 | 205626 |
| STEINHOFF GEORGE | WHITE E | VNANGO T | 20 | 2550 | 01 27 09 | 9264 |
| STEINHOFF GIRL | GIBBLE S | E SPRFLD | 25 | 1251 | 08 31 09 | 120358 |
| STEINHOFF STILLBORN | GIBBLE S | E SPRFLD | 25 | 1251 | 08 31 09 | 120359 |
| STEINHOFF WM C | SCHOELLER M | PHILA | 51 | 0001 | 09 13 09 | 143052 |
| STEININGER CHARLOTTE R | LOGAN D | LEWISTN | 44 | 1385 | 10 02 09 | 148862 |
| STEININGER HENRY S | PASCHKE P | UNITY T | 65 | 3460 | 03 06 09 | 31375 |
| STEINKE STILLBORN | STEINKE M | CARRICK | 02 | 1577 | 06 04 09 | 77475 |
| STEINKE STILLBORN | ILLI A | LKWXN T | 52 | 3180 | 07 29 09 | 98389 |
| STEINKENCHNER ROSALINE | GLEASON M | SN SH T | 14 | 2371 | 03 14 09 | 37584 |
| STEINKIRCHNER CATHERIN | RAYMOND C | | | | 09 25 09 | 150419 |
| STEINKIRCHNER GENEVIEV | GLEASON M | SN SH T | 14 | 2371 | 03 14 09 | 37584 |
| STEINLAUF RUTH L | HARTMAN L | PHILA | 51 | 0001 | 09 01 09 | 143077 |
| STEINMAN DANIEL J | PROBST E | PRDSE T | 36 | 3536 | 01 28 09 | 7127 |
| STEINMAN FIANNA M | YEAKEL L | E GRNVL | 46 | 0717 | 08 19 09 | 112918 |
| STEINMAN ~~LEAH~~ *Mary Matilda* | CHRISTMAN M | DSTRCT T | 06 | 2149 | 01 06 09 | 924 |
| STEINMAN MARY E | PETERMAN J | PHILA | 51 | 0001 | 04 30 09 | 74060 |
| STEINMAN ROSELINE | BASKIN F | PHILA | 51 | 0001 | 11 23 09 | 175776 |
| STEINMEN RALPH H | HERNLEY A | RAPHO T | 36 | 2842 | 09 16 09 | 133615 |
| STEINMERER ANTON F | REINN M | PGH | 02 | 0002 | 02 12 09 | 24820 |
| STEINMETZ EMMA M | MACK M | PGH | 02 | 0002 | 08 30 09 | 156300 |
| STEINMETZ FRANCES M | FIELDS O | PHILA | 51 | 0001 | 05 14 09 | 92111 |
| STEINMETZ FRANKLIN E | PLATT M | BIRDSBR | 06 | 1071 | 02 23 09 | FILM ~~28605~~ 20481 |
| STEINMETZ GIRL | LEECH M | PGH | 02 | 0002 | 03 08 09 | 40752 |
| STEINMETZ JOHN F | REED M | LIMRCK T | 46 | 3102 | 09 24 09 | 136259 |
| STEINMETZ MARCELLA | AFFALTER L | PGH | 02 | 0002 | 01 31 09 | 25023 |
| STEINMETZ MARY C | FEHLS F | YORK | 67 | 0053 | 11 02 09 | 172333 |
| STEINMETZ RACHEL E | DEAN E | LANCSTR | 36 | 0041 | 09 10 09 | 207290 |
| STEINMETZ RUTH | STEINMETZ-B | ALLENTN | 39 | 0031 | 05 31 09 | 58873 |
| STEINMETZ VERNA I | HELM J | S WTHL T | 39 | 2916 | 12 13 09 | 206269 |
| STEINMETZ VIOLET M | WHITE R | LANCSTR | 36 | 0041 | 08 29 09 | 114841 |
| STEINMETZ WM | BELL S | PHILA | 51 | 0001 | 08 15 09 | 126301 |
| STEINMEYER KILLIAN S | SCHUCK F | PGH | 02 | 0002 | 04 02 09 | 56154 |
| STEINMILLER AGNES M | HENRICH C | PGH | 02 | 0002 | 04 02 09 | 56155 |
| STEINMILLER ANNA | SCULLY E | ERIE | 25 | 0054 | 04 21 09 | 46410 |
| STEINMILLER MARGARET | LAUGHERY B | S STRB T | 63 | 3420 | 06 14 09 | 86969 |
| STEINMILLER WILLIAM J | STOLTE L | PHILA | 51 | 0001 | 06 20 09 | 123659 |
| STEINMITZ WILLIAM E | MILLER L | CLAY T | 36 | 3527 | 10 11 09 | 146680 |
| STEINMYER HANNAH E | STEINMYER A | WALKER T | 34 | 2798 | 03 31 09 | 34102 |
| STEINROOK GIRL | RIDER M | BENYON | 19 | 2499 | 10 02 09 | 177510 |
| STEINRUCH BOY | KEITER B | POTTSTN | 46 | 1402 | 11 11 09 | 168808 |

| | | | | | | |
|---|---|---|---|---|---|---|
| STEINRUCK SAMUEL L | HENDERSON F | PHILA | 51 | 0001 | 03 30 09 | 58692 |
| STEIRER LUCY | WEBER L | ALLENTN | 39 | 0031 | 05 31 09 | 58812 |
| STEIS ARTHUR A | SCHREIBER L | RIDGWAY | 24 | 1241 | 08 13 09 | 118662 |
| STEITLER CATHERINE L | BUSH B | PUNXTWNY | 33 | 1307 | 07 04 09 | 117857 |
| STEITZ GEORGE | PUL R | PGH | 02 | 0002 | 08 26 09 | 123188 |
| STEIZER SOFIE | PODREBAREC | JOHNSTN | 11 | 0040 | 10 07 09 | 148211 |
| STEKAVIC DUSAN | SADA M | SWTRA T | 22 | 2596 | 09 12 09 | 131287 |
| STEKONIS ANNA | CIPULIS A | SCRANTON | 35 | 0004 | 03 28 09 | 52509 |
| STEKOVIC SARA | HOVENAC J | RANKIN | 02 | 0155 | 05 05 09 | 67698 |
| STELFORD GEORGE | STELFORD A | PGH | 02 | 0002 | 10 12 09 | 157210 |
| STELGOS PETER | MIKETER T | ALQUPA | 04 | 1046 | 04 29 09 | 43919 |
| STELIKA MICHAEL | OPICILNIK M | PGH | 02 | 0002 | 12 25 09 | 197526 |
| STELL SYLVIA | MACK G | PHILA | 51 | 0001 | 09 12 09 | 142879 |
| STELLA ANGELO | CATANI L | PTSTN T | 40 | 2948 | 10 26 09 | 151450 |
| STELLA ANGELO | CANTANIA G | PITTSTON | 40 | 0048 | 03 01 09 | 203330 |
| STELLA GIUSEPPE | CATANI G | PTSTN T | 40 | 2948 | 10 24 09 | 151451 |
| STELLA JENNIE | BUFFANO M | PHILA | 51 | 0001 | 12 28 09 | 193815 |
| STELLA LEO A | LEOPOLDA M | PHILA | 51 | 0001 | 11 23 09 | 191791 |
| STELLA MARY J | NAIMO J | MT CARML | 49 | 1407 | 01 28 09 | 5993 |
| STELLA PETERINA | KIMBALL A | PHILA | 51 | 0001 | 09 22 09 | 142830 |
| STELLA WALINO D | DEBOSSO M | PENN T | 65 | 3462 | 04 22 09 | 63922 |
| STELLAR AUGUSTA L | WEISS H | TARENTUM | 02 | 1031 | 02 25 09 | 22711 |
| STELLATO GIUSSEPPE | TERGOSTORE | PGH | 02 | 0002 | 07 25 09 | 105984 |
| STELLE EDWARD J | SHULTZ M | HBR CK T | 25 | 2640 | 11 21 09 | 168121 |
| STELLER ADA K | FISHER E | MONACA | 04 | 1054 | 04 13 09 | 133482 |
| STELLER ENI | KOETIN B | PHILA | 51 | 0001 | 01 13 09 | 57908 |
| STELLER MARY | STELLER M | OSCEOLA | 17 | 1189 | 11 22 09 | 168456 |
| STELLMACH STANISLAUS A | WITT A | COAL T | 49 | 3117 | 11 01 09 | 194838 |
| STELLMER KENNETH L | BISBING R | E STDSBG | 45 | 1388 | 05 13 09 | 62067 |
| STELLOR CARL | WEAVER I | PHILA | 51 | 0001 | 05 03 09 | 75722 |
| STELLWAGON ALICE | CROOKS R | NORRISTN | 46 | 1399 | 03 03 09 | 35061 |
| STELLWAGON BOY | BARNHART S | WASH T | 10 | 2275 | 10 18 09 | 150927 |
| STELLWAGON CHARLES R | MAILLARDET | PHILA | 51 | 0001 | 09 03 09 | 142925 |
| STELMA ANNA | FORGATCH M | SWYRSVL | 40 | 0657 | 12 22 09 | 203594 |
| STELMA JOSEPH | FORGATCH M | SWYRSVL | 40 | 0657 | 10 17 09 | 203362 |
| STELMACH ANGELA | MASON M | GRGES T | 26 | 2657 | 09 08 09 | 207584 |
| STELMACH WANDA | PTASZKOSK A | WYOMING | 40 | 0663 | 03 03 09 | 54798 |
| STELMAH MARY | ALEKSORRI M | DERRY T | 65 | 3458 | 07 18 09 | 95157 |
| STELMAK ANDREW | ZVALCHAK A | SCRANTON | 35 | 0004 | 06 18 09 | 84843 |
| STELMER MARY | STELMER A | W HZLTN | 40 | 0659 | 10 06 09 | 202783 |
| STELTZ GIRL | TREXLER L | ALLENTN | 39 | 0031 | 12 14 09 | 176391 |
| STELTZ LESTER E | ERB L | NW HVR T | 46 | 3100 | 02 26 09 | 51364 |
| STELTZER BOY | SNOOK O | LEWISTN | 44 | 1385 | 12 12 09 | 182555 |
| STELZEL METHELDA | FRANK E | INDPNC T | 63 | 3428 | 05 20 09 | 70470 |
| STELZER MARTHA K | SCHMIDT K | PGH | 02 | 0002 | 03 26 09 | 40660 |
| STEM BOY | GAFFNEY A | EASTON | 48 | 0036 | 11 11 09 | 163681 |
| STEM EDGAR | DAVENPORT M | LAKE T | 40 | 2921 | 04 16 09 | 95349 |
| STEMAN ANNE | DIXEY E | PHILA | 51 | 0001 | 11 13 09 | 191787 |
| STEMBACHER HAROLD | SHINLEY J | WLMSPRT | 41 | 0052 | 11 01 09 | 188981 |
| STEMBAKE STILLBORN | ZAGATA A | M PLST T | 65 | 3467 | 03 14 09 | 33833 |
| STEMBAUGH GIRL | CONNOR M | PGH | 02 | 0002 | 02 24 09 | 24784 |
| STEMBLER EVA | GOLDBERG B | PHILA | 51 | 0001 | 02 07 09 | 26702 |
| STEMER EARL | GORSUCH R | SEWKLY T | 65 | 3474 | 03 11 09 | 39442 |
| STEMERICK MARY A | MALEAY P | PGH | 02 | 0002 | 04 12 09 | 56125 |

| | | | | | | | |
|---|---|---|---|---|---|---|---|
| STEMETZ MILDRED R | CASHNER J | FONTN HL | 39 | 0629 | 10 | 27 09 | 147077 |
| STEMLER EVA G | LOHRET M | GLENFLD | 02 | 0135 | 09 | 13 09 | 130926 |
| STEMLER HELEN K | SINS F | PHILA | 51 | 0001 | 03 | 31 09 | 58668 |
| STEMLER JOHN W | CRISE M | M PLST T | 65 | 3467 | 02 | 06 09 | 19104 |
| STEMME IRENE L | DERSAM S | MONGHLA | 63 | 0045 | 01 | 08 09 | 5559 |
| STEMMELL ISAAC R | DAWSON L | ELZBTH T | 02 | 2041 | 02 | 12 09 | 16052 |
| STEMMER ALBERT | TUCKER N | WLKS BRE | 40 | 0051 | 06 | 01 09 | 86697 |
| STEMMER MARY | MALLANEY M | WLKS BRE | 40 | 0051 | 01 | 03 09 | 9301 |
| STEMMERER JOHN | QUIGLEY N | WLKS BRE | 40 | 0051 | 08 | 31 09 | 138438 |
| STEMMERICH RALPH | BUSH L | GREENSBG | 65 | 1531 | 01 | 17 09 | 3285 |
| STEMPA JOHN | STUCKA K | M PLST T | 65 | 3467 | 08 | 18 09 | 115939 |
| STEMPEL ANDREAS | WAGNER Z | PGH | 02 | 0002 | 04 | 10 09 | 56129 |
| STEMPEL BEATRICE A | JENKINS D | DOYLESTN | 09 | 1100 | 12 | 05 09 | 179271 |
| STEMPIEN JOHN | TWOREK J | PTSTN T | 40 | 2948 | 01 | 01 09 | 6755 |
| STEMPKA STANLEY | KORKUS A | PGH | 02 | 0002 | 04 | 24 09 | 56084 |
| STEMPLE BEATRICE A | JENKINS D | DOYLESTN | 09 | 1100 | 12 | 05 09 | 179271 |
| STEMPLE EMMA C | BAGLEY J | NORRISTN | 46 | 1399 | 06 | 04 09 | 83073 |
| STEMPLE STILLBORN | MOODY S | JEANT | 65 | 1532 | 02 | 02 09 | 17854 |
| STEMPOFSKI LUCIAN | EZARKOSKI B | PLYMOUTH | 40 | 1354 | 08 | 22 09 | 117934 |
| STEMWENDER ALFRED W | RINGWALDT B | COOPER T | 17 | 2471 | 12 | 28 09 | 182289 |
| STEN STILLBORN | JACOBS A | NWPRT T | 40 | 2928 | 02 | 22 09 | 19641 |
| STENACUNIS GIRL | CASACAVAGE | FRACKVL | 54 | 0786 | 03 | 02 09 | 31286 |
| STENBERG RUTH H | STENBERG E | YORK | 67 | 0053 | 02 | 25 09 | 23993 |
| STENCIL WILLIAM | BROWN C | PHILA | 51 | 0001 | 04 | 21 09 | 57567 |
| STENDEL MELAHOY | WEBER E | PHILA | 51 | 0001 | 05 | 16 09 | 91998 |
| STENDER ELLEN | MUNROE M | SCRANTON | 35 | 0004 | 06 | 14 09 | 84850 |
| STENES FREK | KATUSAIET A | E DEER T | 02 | 2056 | 08 | 05 09 | 120499 |
| STENFEDRICK HERBERT | HUP M | OLD FRG | 35 | 1320 | 10 | 06 09 | 151357 |
| STENGEE ELIZABETH B | MORLEY M | PHILA | 51 | 0001 | 05 | 18 09 | 75703 |
| STENGEL CAROLINE | HIGH | BETHLM | 48 | 1416 | 01 | 23 09 | 655 |
| STENGEL ELIZABETH B | MORELLY M | PHILA | 51 | 0001 | 05 | 18 09 | 199505 |
| STENGEL FREDERICK W | WILLIAMSON | PHILA | 51 | 0001 | 03 | 04 09 | 42530 |
| STENGEL MARY R | WITMAN L | WSHGTN T | 06 | 2148 | 10 | 20 09 | 144398 |
| STENGEL VIRGIL H | ECK M | WSHGTN T | 06 | 2148 | 07 | 02 09 | 93739 |
| STENGEL WILLIAM | POISHEL M | BRADDOCK | 02 | 1013 | 07 | 18 09 | 93120 |
| STENGER BOY | COWAN M | MTGMRY T | 28 | 2686 | 02 | 14 09 | 19287 |
| STENGER GIRL | BAUNBERGER | JEANT | 65 | 1532 | 08 | 04 09 | 114472 |
| STENGER MILDRED E | AMEDICK M | PGH | 02 | 0002 | 11 | 04 09 | 173330 |
| STENGEREWIC EVA | WERDUGENIC | GLASSPT | 02 | 0134 | 01 | 29 09 | 3524 |
| STENGHAN ROSE D | DELAGO J | MINERSVL | 54 | 1439 | 09 | 30 09 | 133192 |
| STENGL MAX Z | GRUEHUBECK | ERIE | 25 | 0054 | 07 | 06 09 | 95573 |
| STENGL STILLBORN | CHIMINCK T | COPLAY | 39 | 1144 | 03 | 03 09 | 45195 |
| STENGLE LEROY F | MITCHELL S | MOORE T | 48 | 3141 | 06 | 06 09 | 77224 |
| STENGLIN EDWIN F | SCHMIDT O | PGH | 02 | 0002 | 04 | 17 09 | 56107 |
| STENHLAK JOSEPH | LASH S | SN SH T | 14 | 2371 | 04 | 27 09 | 69270 |
| STENI MAGIE | BARR J | REILLY T | 54 | 3245 | 08 | 07 09 | 120723 |
| STENINGER MARY E | ANGELAOT M | LEWISBG | 60 | 1492 | 06 | 01 09 | 81321 |
| STENKAWITCH STILLBORN | GURAS F | LUZERNE | 40 | 1350 | 06 | 09 09 | 81389 |
| STENKIEWICZ JOSEPH | LARKOWSKA T | PGH | 02 | 0002 | 09 | 30 09 | 156377 |
| STENNAT WILLIAM P | COMMONS M | BARR T | 11 | 2305 | 04 | 04 09 | 44785 |
| STENNER HAZEL | STENNER A | SCRANTON | 35 | 0004 | 11 | 09 09 | 202917 |
| STENNET GIRL | MCGINNIS R | PINE T | 03 | 2093 | 09 | 24 09 | 134009 |
| STENP WM H | HEHMAN A | PGH | 02 | 0002 | 12 | 21 09 | 190722 |
| STENQUIST ELIZABETH S | STRATE E | CHESWICK | 02 | 0120 | 02 | 04 09 | 15050 |

Stefanick, Mary 10-210278 Carbon Co, Josephine Novak 6-12-09

Stephany, Helen Kathleen - 103123-09 DVSS/Conn
(02) 7/4/09 mmn - RARITA

Stepek, Anna - 93985 -
M. Basura - Allegh. 7-21

| | | | | | | |
|---|---|---|---|---|---|---|
| STENS HAROLD | SKILDKNAHT | PHILA | 51 | 0001 | 10 10 09 | 159936 |
| STENSON ANNA | BATCHER C | BRIDGEPT | 26 | 0503 | 08 17 09 | 119986 |
| STENTZ BOY | LYONS M | SPRHL T | 26 | 2666 | 03 25 09 | 36072 |
| STEOIGHTIFF MARY | STEOIGHTIFF | ALTOONA | 07 | 0032 | 01 27 09 | 204 |
| STEONGLE FREDA M | MAROSS F | PGH | 02 | 0002 | 10 01 09 | 157233 |
| STEP MARY | BARBER L | N UN T | 26 | 2667 | 10 22 09 | 154234 |
| STEPA ZOFIA | SWIDRAK Z | PTSTN T | 40 | 2948 | 06 21 09 | 83655 |
| STEPAN BOY | HORNIKEC E | ELK CK T | 25 | 2627 | 05 10 09 | 59202 |
| STEPANAITIS ADOLF | SLAWENSKY F | MAHNY CY | 54 | 1438 | 08 02 09 | 115761 |
| STEPANAVAGE WILLIAM | SHERUS B | NW PHILA | 54 | 1440 | 01 05 09 | 151143 |
| STEPANAWRICZ ELIZABETH | GEDVILAITIS | MAHNY CY | 54 | 1438 | 07 07 09 | 98836 |
| STEPANIK JOHANNA | JURKOWIC R | M PLST T | 65 | 3467 | 04 14 09 | 49464 |
| STEPANIK LIZZIE | KLAP J | E HUNT T | 65 | 3559 | 01 28 09 | 8438 |
| STEPANKOVSKY JOSEPH | BISKUPSKA P | PGH | 02 | 0002 | 03 17 09 | 40719 |
| STEPANOSKI JAN | CINKOSKA N | MCADOO | 54 | 1437 | 09 09 09 | 133065 |
| STEPANOUSKAS JOSEPH | PASASKUTA J | SCRANTON | 35 | 0004 | 11 09 09 | 169848 |
| STEPANOUSKY ELLA | ALINSKY A | DUBOIS | 17 | 1182 | 12 19 09 | 179219 |
| STEPANOVIC WM | MANTZ M | PGH | 02 | 0002 | 11 16 09 | 173239 |
| STEPANOVICH BOY | TREPEC M | PGH | 02 | 0002 | 05 14 09 | 201042 |
| STEPANOVICH DUSCHON | TEBOVICH S | PGH | 02 | 0002 | 02 02 09 | 24851 |
| STEPANOVICH GIRL | YARESEVICH | FREELAND | 40 | 1349 | 05 18 09 | 62318 |
| STEPANOVICH NICHOLAS | MATICH M | PGH | 02 | 0002 | 09 05 09 | 140232 |
| STEPANOVICH STEVE | FATALOVICH | PGH | 02 | 0002 | 02 26 09 | 24780 |
| STEPANOVICZ FLORENCE | ZIELSKI M | PHILA | 51 | 0001 | 05 10 09 | 75939 |
| STEPANSIC LOUIS | LONCAR R | STEELTON | 22 | 0458 | 12 11 09 | 197711 |
| STEPANSKIE PAUL | NOWAK H | COAL T | 49 | 3117 | 09 24 09 | 136989 |
| STEPANSKY ANNIE | WEBER M | FOSTER T | 40 | 2926 | 10 07 09 | 202931 |
| STEPANYAK CHAS | DUNDA M | AMBRIDGE | 04 | 0067 | 03 04 09 | 59244 |
| STEPATICH JOSEPH | MATIJASIC A | DUQUESNE | 02 | 1018 | 10 14 09 | 145729 |
| STEPCO PAUL | LUTZ M | WINDBER | 56 | 0094 | 09 17 09 | 138761 |
| STEPE HEINRICH | STEPE E | SWTRA T | 22 | 2596 | 02 21 09 | 17061 |
| STEPEK JOHN | GRABA H | FORD CY | 03 | 0173 | 06 28 09 | 79479 |
| STEPEK ROZE | LOSKO A | STW T | 02 | 2044 | 11 18 09 | 166561 |
| STEPHAN ARTHUR | KOBATCHEK K | DKSN CTY | 35 | 0581 | 03 31 09 | 30017 |
| STEPHAN CAROLINA | MANGANELLO | PTSTN T | 40 | 2948 | 11 06 09 | 185379 |
| STEPHANAIK FRANK | BARCH K | VANDGRFT | 65 | 1541 | 03 30 09 | 54207 |
| STEPHANIC STEVE | STOTKOSKY M | MAHNY CY | 54 | 1438 | 01 13 09 | 5351 |
| STEPHANISKI JOHN | CHRISTOFF E | SUSQNA T | 11 | 2304 | 04 02 09 | 44771 |
| STEPHANKOVITCH DANIE | TOROZKEWIZ | ST CLAIR | 54 | 1445 | 02 01 09 | 22110 |
| STEPHANO JOHN | BRUNARI M | PENN T | 02 | 2050 | 07 21 09 | 100570 |
| STEPHANO RAPHEAL | DEULIOUS C | CRNWL T | 38 | 2904 | 03 07 09 | 203083 |
| STEPHANOVICE VERA | COSOKOVICI | PGH | 02 | 0002 | 03 23 09 | 40664 |
| STEPHANY CATHRINE | HAZLET M | PHILA | 51 | 0001 | 02 20 09 | 26593 |
| STEPHANY GIRL | GIBSON F | PHILA | 51 | 0001 | 10 12 09 | 160152 |
| STEPHANY JOHN | STEPHANY E | POTTSVL | 54 | 1444 | 07 05 09 | 101063 |
| STEPHANY MARY | BLUMENSCHEI | PGH | 02 | 0002 | 12 29 09 | 197529 |
| STEPHANY SUSAN | MINE M | HAZEL T | 40 | 2944 | 12 05 09 | 181132 |
| STEPHANY WM M | PIPES E | PGH | 02 | 0002 | 03 11 09 | 40742 |
| STEPHATIS GIRL | SCHIEG M | DUQUESNE | 02 | 1018 | 02 26 09 | 15502 |
| STEPHEN ALVIN O | LYNN C | L MCNG T | 39 | 2908 | 02 10 09 | 34552 |
| STEPHEN EDITH M | HOFFMAN H | HMSTEAD | 02 | 0140 | 09 21 09 | 147799 |
| STEPHEN EDNA M | STEPHEN E | L MCNG T | 39 | 2908 | 10 01 09 | 150321 |
| STEPHEN ELMER R | MULLER M | PHILA | 51 | 0001 | 02 28 09 | 26564 |
| STEPHEN HARRY | CHRISTMAN E | READING | 06 | 0049 | 10 18 09 | 152215 |

| | | | | | | | | |
|---|---|---|---|---|---|---|---|---|
| STEPHEN JEO | NAGY M | MT CARML | 49 | 1407 | 03 | 08 | 09 | 33735 |
| STEPHEN JOHN | SATOVICK H | S BETHLM | 48 | 1421 | 08 | 31 | 09 | 119220 |
| STEPHEN JOSEPH | DRONZIC C | YOUNG T | 32 | 2771 | 02 | 14 | 09 | 22033 |
| STEPHEN JULIA | SATOVICH E | S BETHLM | 48 | 1421 | 03 | 09 | 09 | 37102 |
| STEPHEN RUSSEL M | MCFADDEN M | BOYERTN | 06 | 1072 | 02 | 05 | 09 | 14526 |
| STEPHEN WM L | CASSIDY M | ALTOONA | 07 | 0032 | 07 | 02 | 09 | 92558 |
| STEPHENA AGNES | STEPHENA J | HAZEL T | 40 | 2944 | 10 | 11 | 09 | 147718 |
| STEPHENCAVAGE ANTHONY | BURBA M | SHNDAH | 54 | 0806 | 07 | 01 | 09 | 206075 |
| STEPHENS ALICE M | LUCY S | AMWELL T | 63 | 3421 | 04 | 08 | 09 | 54582 |
| STEPHENS ALVERDA E | DERCH A | U MCNG T | 39 | 2912 | 09 | 26 | 09 | 138132 |
| STEPHENS BOY | KOPP L | TOWER CY | 54 | 1449 | 05 | 18 | 09 | 69576 |
| STEPHENS BOY | SUCLAIR H | L CHFD T | 67 | 3514 | 11 | 03 | 09 | 161084 |
| STEPHENS BOY | KACHNOSKI M | MT PL T | 63 | 3411 | 09 | 09 | 09 | 128620 |
| STEPHENS DELBERT B | BROWNING L | CLFRD T | 58 | 3293 | 10 | 15 | 09 | 164169 |
| STEPHENS DONALD P | GATES C | RORNG SP | 07 | 1085 | 03 | 06 | 09 | 36593 |
| STEPHENS DONALD P | GATES C | RORNG SP | 07 | 1085 | 03 | 04 | 09 | 36593 |
| STEPHENS EDITH M | HOFFMAN H | HMSTEAD | 02 | 0140 | 09 | 21 | 09 | 147799 |
| STEPHENS EDW | CUSHING M | PGH | 02 | 0002 | 04 | 26 | 09 | 56066 |
| STEPHENS EDWARD F | SPARKER E | PGH | 02 | 0002 | 08 | 09 | 09 | 123246 |
| STEPHENS EDWIN | STEPHENS B | ALLENTN | 39 | 0031 | 06 | 27 | 09 | 76041 |
| STEPHENS ELIZABETH | MULLIN M | BRADFD T | 17 | 2453 | 06 | 17 | 09 | 145354 |
| STEPHENS ELIZABETH K | MCKEE C | ELCO | 63 | 0904 | 02 | 01 | 09 | 16359 |
| STEPHENS ELLEN | COOK G | BCKGHM T | 64 | 3454 | 07 | 02 | 09 | 96031 |
| STEPHENS EVELYN | TEMPLETON E | WEST T | 31 | 2744 | 08 | 18 | 09 | 118139 |
| STEPHENS EZRA K | PATTON M | BFLO T | 50 | 3167 | 03 | 22 | 09 | 35253 |
| STEPHENS GEORGE H | HEPFER S | CLARN T | 16 | 2430 | 10 | 18 | 09 | 145564 |
| STEPHENS GIRL | MANN S | WSHGTN T | 28 | 2692 | 06 | 01 | 09 | 87091 |
| STEPHENS GIRL | GRIM M | ALLENTN | 39 | 0031 | 03 | 27 | 09 | 27776 |
| STEPHENS GIRL | PFARR J | JOHNSTN | 11 | 0040 | 12 | 31 | 09 | 181987 |
| STEPHENS GIRL | ROBERTS W | ALLENTN | 39 | 0031 | 02 | 08 | 09 | 13463 |
| STEPHENS HAROLD | STEPHENS C | PHILA | 51 | 0001 | 03 | 17 | 09 | 42388 |
| STEPHENS HAROLD | BLACKER E | MORRIS T | 17 | 2472 | 09 | 24 | 09 | 150091 |
| STEPHENS HARRY W | RHODES A | CRNBRY T | 61 | 3369 | 12 | 11 | 09 | 185166 |
| STEPHENS HELEN M | WOLF C | ALTOONA | 07 | 0032 | 02 | 15 | 09 | 13374 |
| STEPHENS HOWARD | HUNT M | GROVE CY | 43 | 1375 | 07 | 11 | 09 | 96683 |
| STEPHENS JOHN | RICHARDS H | SCRANTON | 35 | 0004 | 12 | 26 | 09 | 194730 |
| STEPHENS JOHN B | SAMUELS S | JOHNSTN | 11 | 0040 | 04 | 26 | 09 | 48131 |
| STEPHENS JOSEPH | STEPHENS C | PGH | 02 | 0002 | 02 | 15 | 09 | 24805 |
| STEPHENS KATHRYN L | MORRIS L | WHTLY T | 30 | 2714 | 10 | 10 | 09 | 155124 |
| STEPHENS LEWIS S | SCHMOYER J | N WTHL T | 39 | 3532 | 03 | 12 | 09 | 29324 |
| STEPHENS LILLIAN B | FREY M | S WTHL T | 39 | 2916 | 05 | 20 | 09 | 58889 |
| STEPHENS MABEL E | TAYLOR M | PHILA | 51 | 0001 | 09 | 04 | 09 | 143051 |
| STEPHENS MARGARET | COONEY A | WLKS BRE | 40 | 0051 | 04 | 26 | 09 | 54244 |
| STEPHENS MARGARET P | SAYERS G | PLAINS T | 40 | 2953 | 03 | 22 | 09 | 54466 |
| STEPHENS MARIE M | KRISE M | GLN CPBL | 32 | 1294 | 11 | 11 | 09 | 164528 |
| STEPHENS MARION | HICHATHORN | OIL CITY | 61 | 0047 | 03 | 03 | 09 | 35494 |
| STEPHENS MARTHA A | DALSEN C | ALTOONA | 07 | 0032 | 03 | 22 | 09 | 27873 |
| STEPHENS MARY | SHUPOLA D | PHOENXVL | 15 | 1163 | 07 | 13 | 09 | 100950 |
| STEPHENS MARY | SHUPOLA D | PHOENXVL | 15 | 1163 | 07 | 12 | 09 | 100950 |
| STEPHENS MILDRED L | STEPHENS M | ALTOONA | 07 | 0032 | 06 | 06 | 09 | 76100 |
| STEPHENS MILDRED R | SKELLEY G | MILLVALE | 02 | 1024 | 08 | 15 | 09 | 116211 |
| STEPHENS RACHEL M | CARTER D | MNALN T | 26 | 2669 | 12 | 25 | 09 | 188218 |
| STEPHENS RICHARD M | MASON A | BRISTOL | 09 | 1099 | 10 | 11 | 09 | 144315 |
| STEPHENS ROBERT | KELLY C | CANONSBG | 63 | 1514 | 12 | 13 | 09 | 178154 |

Stefonak, Frank – 5/5/09 – Anna Andrulewicz – Wash. Co. – D212697-09

| | | | | | | |
|---|---|---|---|---|---|---|
| STEPHENS RUTH E | MCLUCKIE E | ELCO | 63 | 0904 | 07 11 09 | 95961 |
| STEPHENS STANLEY C | KELLEY H | JOHNSTN | 11 | 0040 | 04 03 09 | 48149 |
| STEPHENS STILLBORN | TRACY E | GAINES T | 59 | 3344 | 04 19 09 | 49052 |
| STEPHENS STILLBORN | ANGNO B | DERRY T | 65 | 3458 | 06 01 09 | 78536 |
| STEPHENS STILLBORN | SCHWAUTZ S | STWDSN T | 53 | 3199 | 03 06 09 | 29922 |
| STEPHENS THOMAS J | CRISWELL K | CRAFTON | 02 | 1017 | 10 29 09 | 145030 |
| STEPHENS VESTA | FLICKENGER | SAYRE | 08 | 0253 | 09 15 09 | 137454 |
| STEPHENS VIOLET | DOWNEY J | SPANGLER | 11 | 0318 | 03 03 09 | 38182 |
| STEPHENS WM J | MORGAN E | PHILA | 51 | 0001 | 12 01 09 | 193871 |
| STEPHENSON AGNES | STEPHENSON | PHILA | 51 | 0001 | 06 04 09 | 90523 |
| STEPHENSON ALICE | BESWICK A | PHILA | 51 | 0001 | 07 22 09 | 190994 |
| STEPHENSON ALOYSIUS | MCBRIDE R | PHILA | 51 | 0001 | 03 13 09 | 42419 |
| STEPHENSON EDWARD | DERTRICK M | DURYEA | 40 | 0085 | 07 04 09 | 95296 |
| STEPHENSON ELIZABETH M | ATKINSON E | OIL CK T | 61 | 3364 | 05 22 09 | 67301 |
| STEPHENSON ELLEN C | MARKEN O | W BRNSVL | 63 | 0918 | 08 19 09 | 121853 |
| STEPHENSON FRANK | SMITHKO M | BVR FLS | 04 | 1048 | 05 30 09 | 59438 |
| STEPHENSON HELEN C | MARKER O | W BRNSVL | 63 | 0918 | 08 19 09 | 121853 |
| STEPHENSON HELEN | KELLY N | PHILA | 51 | 0001 | 09 14 09 | 157975 |
| STEPHENSON HERBERT R | HALLAM F | NORRISTN | 46 | 1399 | 11 05 09 | 167845 |
| STEPHENSON JAMES | MANNING M | HEMPFD T | 65 | 3461 | 09 02 09 | 180612 |
| STEPHENSON JAMES | HENDERSON M | CONMGH T | 56 | 3262 | 03 05 09 | 28821 |
| STEPHENSON JESSIE K | FUEHRER B | LNCLN T | 02 | 2052 | 07 31 09 | 101287 |
| STEPHENSON JOHN | READER P | BRDFD T | 42 | 3009 | 09 11 09 | 127905 |
| STEPHENSON JOSEPH S | WATT E | MT PLSNT | 65 | 1536 | 12 15 09 | 183318 |
| STEPHENSON KATIE | NEWELL M | PHILA | 51 | 0001 | 03 14 09 | 72809 |
| STEPHENSON LAWRENCE B | KLINK E | CHERRY T | 10 | 2297 | 04 20 09 | 54879 |
| STEPHENSON MARGARET G | SANDERSON K | ALTOONA | 07 | 0032 | 08 03 09 | 109448 |
| STEPHENSON MARGARET | NOOME G | PHILA | 51 | 0001 | 03 28 09 | 42480 |
| STEPHENSON MARGARET | WATT J | PHILA | 51 | 0001 | 12 20 09 | 193850 |
| STEPHENSON MARIE | MACK E | PHILA | 51 | 0001 | 02 03 09 | 26553 |
| STEPHENSON THOMAS | BUCKWORTH F | OLD FRG | 35 | 1320 | 07 31 09 | 100630 |
| STEPHENSON THOMAS | OSBURY E | NW CASTL | 37 | 0046 | 09 09 09 | 134194 |
| STEPHENSON WILBERT C | SPONSEL M | SCOTT T | 02 | 2030 | 02 19 09 | 14612 |
| STEPHENSON WILLIAM P | PATTON A | NW CASTL | 37 | 0046 | 09 21 09 | 134168 |
| STEPHENSON WM M | CURTNER E | PGH | 02 | 0002 | 12 11 09 | 190749 |
| STEPHEY GIRL | HOUSER L | WAYNESBR | 28 | 1271 | 02 04 09 | 23618 |
| STEPHONIC ROSA | CANOSKI C | COOPER T | 17 | 2471 | 01 23 09 | 4354 |
| STEPICH DEONA C | WEIS A | JOHNSTN | 11 | 0040 | 03 24 09 | 32539 |
| STEPIN STEVE | GUSPR M | STEELTON | 22 | 0458 | 08 09 09 | 119359 |
| STEPITS BOY | BLITES T | PGH | 02 | 0002 | 01 31 09 | 11270 |
| STEPKO ANNA | MARENCIK A | FRST CTY | 58 | 1471 | 03 07 09 | 31322 |
| STEPLAVAGE JOSEPH | VESNESKY B | SYKESVL | 33 | 0057 | 08 20 09 | 118476 |
| STEPLER CHARLES L | BESECKER A | CHMBRSBG | 28 | 1267 | 02 09 09 | 45355 |
| STEPLER JULIA R | KLIPPERT E | CHMBRSBG | 28 | 1267 | 07 10 09 | 94243 |
| STEPLER RUSSEL R | MACKLING M | CHMBRSBG | 28 | 1267 | 02 10 09 | 14780 |
| STEPLER WILLIAM B | GOVE S | PHILA | 51 | 0001 | 05 04 09 | 75640 |
| STEPLER WILLIS G | STEPLER B | LTKRKY T | 28 | 2682 | 09 15 09 | 128938 |
| STEPNAK JOFIA R | PALKA M | PHILA | 51 | 0001 | 08 22 09 | 140957 |
| STEPNIAK GIRL | LAKARSKY L | UNITY T | 65 | 3460 | 08 20 09 | 113262 |
| STEPNIAK GIRL | LAKASKY L | UNITY T | 65 | 3460 | 08 20 09 | 113263 |
| STEPOLITIS ANNA | PETRUSKY M | W MAHY T | 54 | 3230 | 07 15 09 | 206977 |
| STEPONCAVAGE JOHN | SHINAKOSKEY | NW PHILA | 54 | 1440 | 07 24 09 | 100342 |
| STEPONELLI SETTIMIO | GENITORI R | PTSTN T | 40 | 2948 | 10 07 09 | 168540 |
| STEPONOWICH JOHN | ELISONOWICH | PHILA | 51 | 0001 | 11 04 09 | 175746 |

| | | | | | | |
|---|---|---|---|---|---|---|
| STEPP AGNES A | STEPP E | SHALER T | 02 | 2043 | 12 28 09 | 195809 |
| STEPP ANNA D | STEPP A | WLMSPRT | 41 | 0052 | 12 31 09 | 188866 |
| STEPP ARTHUR E | OLLIVER K | BUTLER T | 10 | 2269 | 03 28 09 | 28337 |
| STEPP CHAS | IDENMILLER | WINFLD T | 10 | 2293 | 10 14 09 | 153883 |
| STEPP ETHEL I | CLARK E | PENN T | 10 | 2273 | 02 26 09 | 13817 |
| STEPP HELEN R | MOYER L | SUNBURY | 49 | 1411 | 02 10 09 | 22015 |
| STEPP HILDA L | BAKER S | MIDLSX T | 10 | 2284 | 06 20 09 | 82626 |
| STEPP LORAIN A | GOLDNER I | PLUM T | 02 | 2049 | 09 07 09 | 134961 |
| STEPP LUZETTA M | ZEIGLER M | HBG | 22 | 0038 | 03 28 09 | 31705 |
| STEPP STILLBORN | MACKRALL M | SUNBURY | 49 | 1411 | 10 08 09 | 153300 |
| STEPP WALTER | GUSS H | HEMPFD T | 65 | 3461 | 03 30 09 | 47207 |
| STEPPACKER LOUISA | BOBB R | PHILA | 51 | 0001 | 03 24 09 | 58722 |
| STEPPIC STANLEY | KELLAR M | FORD CY | 03 | 0173 | 12 27 09 | 180403 |
| STEPPLING ELIZABETH A | FOETSCH M | DONORA | 63 | 0958 | 11 12 09 | 163382 |
| STEPPY LEWIS H | WENNER M | BASTRS T | 41 | 2964 | 10 21 09 | 148502 |
| STEPSKY STEPHEN | STEPHEN M | UNION T | 63 | 3432 | 01 07 09 | 3254 |
| STEPT IDA | COHEN C | PGH | 02 | 0002 | 08 12 09 | 123222 |
| STEPULEWICZ MARY | STALGARTIS | MAHNY CY | 54 | 1438 | 04 21 09 | 49253 |
| STERBA JAN | TABAK R | SCOTT T | 02 | 2030 | 12 26 09 | 177940 |
| STERBA LIZZIE | POPILCIAK J | CARNEGIE | 02 | 1015 | 12 29 09 | 177920 |
| STERBA WASZEL | SYMBRAT M | CARNEGIE | 02 | 1015 | 09 09 09 | 128447 |
| STERBAK JOHN | ADAMEK M | GRGES T | 26 | 2657 | 09 21 09 | 164184 |
| STERBAK MARY | SMORADA M | FLWFLD T | 63 | 3413 | 08 14 09 | 111094 |
| STERBENAC JOSEPHINE | SNAIDAR S | PGH | 02 | 0002 | 04 26 09 | 203586 |
| STERBENS ADESTIA C | JELLEN R | E PK R T | 63 | 3406 | 01 24 09 | 14831 |
| STERBENS ALBENA | GURAN A | E PK R T | 63 | 3406 | 12 25 09 | 178138 |
| STERBOSKI JOHN L | STERBOSKI S | M PLST T | 65 | 3467 | 02 02 09 | 19102 |
| STERBUTZL MELCHIOR | DORN M | GRGES T | 26 | 2657 | 06 28 09 | 79347 |
| STERCAK MIKE | DUDA M | LANSFORD | 13 | 0330 | 09 21 09 | 132523 |
| STERCAVAGE JNO | DERANGE M | SHNDAH | 54 | 1447 | 08 06 09 | 153053 |
| STERCKS HARRY J | SHAW M | PHILA | 51 | 0001 | 05 17 09 | 92093 |
| STERCULA JOSEPHINE | OLESA A | GALITZN | 11 | 1131 | 11 07 09 | 164520 |
| STERE MARGARET | HOUSER R | LIGONIER | 65 | 1533 | 01 03 09 | 4914 |
| STERENCHAK MARY | ANASKO A | HAZEL T | 40 | 2944 | 05 28 09 | 63178 |
| STERENCHAK SYLVIA M | AUSOKO A | HAZEL T | 40 | 2944 | 05 28 09 | 63178 |
| STERENSTAL MARY | KNOLL E | S SHARON | 43 | 0362 | 10 01 09 | 153594 |
| STERGAL WM M | STREET L | PGH | 02 | 0002 | 06 18 09 | 88534 |
| STERICK GIRL | HARR C | PGH | 02 | 0002 | 05 25 09 | 71883 |
| STERING EMELIE | BITCHTLE A | PHILA | 51 | 0001 | 01 14 09 | 11643 |
| STERK EDNA M | SHOBER E | LANCSTR | 36 | 0041 | 11 22 09 | 182431 |
| STERKEVICH HELEN | STARKERICK | FOSTER T | 40 | 2926 | 05 21 09 | 62335 |
| STERLA EVA | MIKULSKA M | SMT HL | 13 | 0334 | 03 15 09 | 37955 |
| STERLICK MARY | SOMORIVOR M | FLWFLD T | 63 | 3413 | 08 14 09 | 111094 |
| STERLING ALBERT C | MULLEN M | PHILA | 51 | 0001 | 11 11 09 | 196235 |
| STERLING ALFRED | MCGOWEN A | PGH | 02 | 0002 | 12 26 09 | 190707 |
| STERLING ANNA B | BRYAN A | BVR FLS | 04 | 1048 | 12 16 09 | 177136 |
| STERLING CHARLES | MANINOFF B | PHILA | 51 | 0001 | 02 03 09 | 26666 |
| STERLING CORA M | RITZ A | MIDLSX T | 10 | 2284 | 06 28 09 | 99585 |
| STERLING EDMUND M | SAYARS M | PHILA | 51 | 0001 | 05 26 09 | 92004 |
| STERLING ELIZABETH A | FOYER N | READING | 06 | 0049 | 11 24 09 | 169172 |
| STERLING FRANCIS R | MURRAY L | OIL CK T | 20 | 2554 | 06 13 09 | 86320 |
| STERLING GERTRUDE M | GOWEN J | POTTSTN | 46 | 1402 | 02 20 09 | 35997 |
| STERLING HAROLD | GOODMAN A | FALLS T | 09 | 2248 | 10 10 09 | 150268 |
| STERLING HARRY R | SKINNER S | MANHM T | 36 | 2867 | 12 03 09 | 198327 |

| | | | | | | | |
|---|---|---|---|---|---|---|---|
| STERLING JACOB B | ISRAEL L | PHILA | 51 | 0001 | 09 | 09 | 09 | 198754 |
| STERLING JAMES A | WARDELL A | PHILA | 51 | 0001 | 06 | 27 | 09 | 90427 |
| STERLING JAMES C | GROFF M | MANHM T | 36 | 2867 | 02 | 24 | 09 | 17996 |
| STERLING JAMES R | HARVEY A | READING | 06 | 0049 | 08 | 25 | 09 | 118311 |
| STERLING JAS D | BARRY M | PGH | 02 | 0002 | 05 | 06 | 09 | 71909 |
| STERLING JOHN W | MCBRIDE M | PGH | 02 | 0002 | 02 | 09 | 09 | 24841 |
| STERLING LEAR A | LOCKHOOF B | W HMLK T | 47 | 3070 | 05 | 04 | 09 | 61636 |
| STERLING LIDA | SWEENEY H | GERMAN T | 26 | 2662 | 03 | 15 | 09 | 49423 |
| STERLING LIDA | SWENEY H | GERMAN T | 26 | 2662 | 03 | 15 | 09 | 49423 |
| STERLING LIDA G | SWANEY H | GERMAN T | 26 | 2662 | 03 | 15 | 09 | 49423 |
| STERLING MARY | CANNER M | UNIONTN | 26 | 1265 | 12 | 08 | 09 | 194630 |
| STERLING MERTON H | THOMAS M | SCRANTON | 35 | 0004 | 11 | 26 | 09 | 169855 |
| STERLING MILDRED L | GIRTON M | MADSN T | 19 | 2517 | 01 | 19 | 09 | 5839 |
| STERLING OSCAR R | HILL C | BRKLYN T | 58 | 3305 | 10 | 07 | 09 | 160578 |
| STERLING PAULINE E | COBB H | HOP BOTM | 58 | 1474 | 03 | 06 | 09 | 32349 |
| STERLING RUTH L | EDDY C | TOWANDA | 08 | 1096 | 06 | 30 | 09 | 86291 |
| STERLING STILLBORN | MARSH A | TROY T | 20 | 2555 | 05 | 19 | 09 | 69668 |
| STERLING THELMA | FORD H | W HZLTN | 40 | 0659 | 09 | 21 | 09 | 138849 |
| STERLING WILLIAM H | CHRISTOPHER | HAMLTN T | 59 | 3321 | 10 | 04 | 09 | 144577 |
| STERLING WILLIAM H | RICTOR S | GERMAN T | 26 | 2662 | 06 | 22 | 09 | 99275 |
| STERLOCK STILLBORN | KOWALIK M | BANKS T | 13 | 2342 | 11 | 09 | 09 | 161773 |
| STERM ANDREW W | ARTMAN M | RSRV T | 02 | 2045 | 10 | 18 | 09 | 160558 |
| STERMACH MARY | KUSAK K | CLFTN HS | 23 | 0463 | 06 | 24 | 09 | 77917 |
| STERMAK ANDREW | VALCHAK A | SCRANTON | 35 | 0004 | 06 | 18 | 09 | 84843 |
| STERMEC YVENA | SKOFCA Y | E CNMGH | 11 | 0305 | 12 | 13 | 09 | 179889 |
| STERMER ELMIRA | BROOKS L | NEWTN T | 09 | 2250 | 07 | 22 | 09 | 100412 |
| STERMER EUGENE E | GEHRING S | MCK CHNK | 13 | 1142 | 06 | 18 | 09 | 82389 |
| STERMER JANICE M | MELBER A | MCK CHNK | 13 | 1142 | 12 | 02 | 09 | 184187 |
| STERMER MARIA | STONE S | DELMAR T | 59 | 3337 | 02 | 27 | 09 | 39584 |
| STERMER PETER | GERARD A | BLYTHE T | 54 | 3221 | 08 | 08 | 09 | 117191 |
| STERMUN BENJAMIN | CAISORMAN R | PHILA | 51 | 0001 | 12 | 11 | 09 | 193705 |
| STERN ABRAHAM | ROSENBERG T | PHILA | 51 | 0001 | 12 | 16 | 09 | 193741 |
| STERN ALBERT | GALL J | S BETHLM | 48 | 1421 | 03 | 08 | 09 | 37076 |
| STERN ANNA M | SNOWBERGER | TAYLOR T | 07 | 2197 | 09 | 21 | 09 | 136197 |
| STERN ANNA V | STERN M | ALLENTN | 39 | 0031 | 07 | 02 | 09 | 92402 |
| STERN CRESCORDIA | BARB M | RAYNE T | 32 | 2765 | 12 | 01 | 09 | 181596 |
| STERN DANIEL | LIT J | PHILA | 51 | 0001 | 09 | 02 | 09 | 142968 |
| STERN DANIEL H | GILLIS R | PHILA | 51 | 0001 | 03 | 25 | 09 | 58711 |
| STERN DAVID | SIT J | PHILA | 51 | 0001 | 09 | 02 | 09 | 143019 |
| STERN DOROTHY W | WILDER M | PHILA | 51 | 0001 | 09 | 09 | 09 | 142917 |
| STERN EARL | MARSTON L | CONWGO T | 22 | 2590 | 05 | 05 | 09 | 65628 |
| STERN EDITH M | SCHULMAN B | PHILA | 51 | 0001 | 10 | 10 | 09 | 160022 |
| STERN EDNA E | EBY M | MT JOY T | 36 | 2837 | 07 | 14 | 09 | 95810 |
| STERN ELIZABETH | BAILEY A | PHILA | 51 | 0001 | 02 | 22 | 09 | 72465 |
| STERN FANNIE | MOSKOPP M | PHILA | 51 | 0001 | 12 | 19 | 09 | 193880 |
| STERN GEORGE F | WONDERLY A | E FWFD T | 15 | 2375 | 10 | 03 | 09 | 145209 |
| STERN HENRY | POWERS E | PHILA | 51 | 0001 | 03 | 20 | 09 | 199772 |
| STERN INES E | BOYD E | NW CASTL | 37 | 0046 | 02 | 09 | 09 | 19761 |
| STERN JENNIE | WISE J | SHARON | 43 | 1381 | 02 | 11 | 09 | 37514 |
| STERN JEROME A | NEUFELD R | PHILA | 51 | 0001 | 04 | 14 | 09 | 91147 |
| STERN JOHN W | ANDERSON E | SCRANTON | 35 | 0004 | 02 | 28 | 09 | 37044 |
| STERN KATHARINE V | DIEHL M | BEDFORD | 05 | 1058 | 03 | 14 | 09 | 28741 |
| STERN MAX | EDULSTEIN C | PHILA | 51 | 0001 | 11 | 26 | 09 | 175774 |
| STERN PEARL E | LYTLE A | W CALN T | 15 | 2377 | 07 | 29 | 09 | 111245 |

Sternberg, Marian Lamb - Sarah A. Shanks - Erie - 8/16/09 - D-211542 (3-D-69 am)

| | | | | | | |
|---|---|---|---|---|---|---|
| STERN RAYMOND F | MILLER A | PGH | 02 | 0002 | 09 27 09 | 156379 |
| STERN RUTH E | KLEIM C | PHILA | 51 | 0001 | 02 17 09 | 26746 |
| STERN RUTH M | OGLINE E | QUEMHG T | 56 | 3271 | 10 26 09 | 170591 |
| STERN SIDNEY | SIMON J | PHILA | 51 | 0001 | 11 22 09 | 196226 |
| STERN SIDNEY | GREENSHPAN | WLKS BRE | 40 | 0051 | 01 08 09 | 9337 |
| STERN TERES | FROLICH M | S BETHLM | 48 | 1421 | 09 05 09 | 136740 |
| STERNAT NAOMI E | APEL M | N LNDY T | 38 | 2895 | 06 23 09 | 151816 |
| STERNBERG JOSEPH | ROSENBERG P | PHILA | 51 | 0001 | 04 12 09 | 74076 |
| STERNBERG MORRIS | WEISS J | PHILA | 51 | 0001 | 05 24 09 | 75741 |
| STERNBERG SYGMUND | HINDIS B | PHILA | 51 | 0001 | 09 24 09 | 158005 |
| STERNBERGER CAROLYN L | SCHWARTZ T | PHILA | 51 | 0001 | 01 03 09 | 209618 |
| STERNBERGER FLORENCE | WANNER M | CRNRVN T | 36 | 2848 | 12 10 09 | 184683 |
| STERNE ROBERT H | HALE M | PHILA | 51 | 0001 | 11 11 09 | 175855 |
| STERNER BOY | REICHART M | W MNHM T | 67 | 3503 | 04 02 09 | 63680 |
| STERNER BOY | FREIDENGER | PENN T | 67 | 3504 | 01 20 09 | 3673 |
| STERNER BOY | WENTZ S | W MNHM T | 67 | 3503 | 05 02 09 | 80314 |
| STERNER BOY | ZUMBRUM M | MANHM T | 67 | 3502 | 07 01 09 | 97189 |
| STERNER BOY | LITZ S | SLSBRY T | 39 | 2914 | 04 20 09 | 43704 |
| STERNER BOY | BAUM I | W MNHM T | 67 | 3503 | 02 05 09 | 27636 |
| STERNER BOY | OATES M | W NEWTON | 65 | 1542 | 01 27 09 | 23370 |
| STERNER CARL O | MEYER M | SHARON | 43 | 1381 | 01 20 09 | 52980 |
| STERNER CARL R | LEH R | POTTSVL | 54 | 1444 | 05 30 09 | 66988 |
| STERNER CATHERINE E | MENCHEY A | PENN T | 67 | 3504 | 10 20 09 | 165251 |
| STERNER CATHRYN L | DAY P | RDNG T | 01 | 2007 | 05 02 09 | 62258 |
| STERNER DONALD G | STRAUSBAUGH | GETTYSBG | 01 | 0106 | 06 30 09 | 206979 |
| STERNER DOROTHY K | KAIRKENS A | MANOR | 65 | 0946 | 01 13 09 | 5862 |
| STERNER DOROTHY M | NEEBE M | READING | 06 | 0049 | 03 16 09 | 36347 |
| STERNER EDWIN | EDWARDS M | PHILA | 51 | 0001 | 04 16 09 | 57518 |
| STERNER ELIZABETH C | HEMMERLY B | S BETHLM | 48 | 1421 | 02 24 09 | 22486 |
| STERNER ETHEL M | LAMBACH E | RCHLNDTN | 09 | 0271 | 04 15 09 | 52194 |
| STERNER FRANK G | GIBSON I | ELZBTH T | 02 | 2041 | 05 21 09 | 61887 |
| STERNER GARFIELD G | DUNKLE M | MANHM T | 67 | 3502 | 09 13 09 | 131520 |
| STERNER GIRL | WELLMAN K | PGH | 02 | 0002 | 12 02 09 | 190844 |
| STERNER HARRY | KLEIN A | PHILA | 51 | 0001 | 10 03 09 | 159988 |
| STERNER HARRY W | SHAEFFER E | READING | 06 | 0049 | 02 16 09 | 20995 |
| STERNER HAZEL V | OBERHOLTZER | GETTYSBG | 01 | 1006 | 10 27 09 | 147439 |
| STERNER IVAN E | STERNER M | SCHL HVN | 54 | 1446 | 07 21 09 | 120395 |
| STERNER LESTER G | MAYER S | UNION T | 01 | 2014 | 04 06 09 | 64458 |
| STERNER LLOYD L | KELLENBERGE | HANOVER | 67 | 1556 | 08 24 09 | 114208 |
| STERNER LOYD | KOPP M | JACKSN T | 67 | 3515 | 07 06 09 | 98439 |
| STERNER MARGARET M | BERGER E | AUBURN | 54 | 1436 | 01 24 09 | 448 |
| STERNER MARGARET | BAUGHER L | MANHM T | 67 | 3502 | 05 18 09 | 80311 |
| STERNER MARIAN S | SEIBERT L | PHILA | 51 | 0001 | 12 17 09 | 208803 |
| STERNER MARION S | SEIBERT L | PHILA | 51 | 0001 | 12 17 09 | 199420 |
| STERNER MARY E | ZEIGLER C | N CDRS T | 67 | 3516 | 02 24 09 | 53417 |
| STERNER MARY J | BAUGHER L | MANHM T | 67 | 3502 | 05 18 09 | 80311 |
| STERNER MIRIAM I | ALMONEY E | YORK | 67 | 0053 | 09 10 09 | 139317 |
| STERNER MYRON O | KUHN M | SPRFLD T | 09 | 2261 | 06 16 09 | 84653 |
| STERNER OWEN W | WEIDNER I | READING | 06 | 0049 | 04 10 09 | 101573 |
| STERNER SARAH | STERNER L | HANOVR T | 39 | 2915 | 06 22 09 | 76053 |
| STERNER WM | HEMMERLY B | S BETHLM | 48 | 1421 | 02 24 09 | 22485 |
| STERNER WM L | NUSS H | MONTGMRY | 41 | 1361 | 03 29 09 | 34484 |
| STERNSKI LUDWIK | RATKIEWICZ | ERIE | 25 | 0054 | 09 10 09 | 130019 |
| STERONKA GIRL | BOSUPKE M | S FORK | 11 | 0317 | 02 20 09 | 22398 |

| | | | | | | |
|---|---|---|---|---|---|---|
| STEROSKI STILLBORN | HREN M | POTTSTN | 46 | 1402 | 11 12 09 | 168822 |
| STERRETT BOY | KEARNEY H | WSHGTN T | 33 | 2790 | 09 23 09 | 136105 |
| STERRETT HAROLD K | KEARNEY E | WSHGTN T | 33 | 2790 | 09 23 09 | 205138 |
| STERRETT SAMUEL J | KLINE S | DERRY T | 44 | 3043 | 05 06 09 | 81243 |
| STERRETT VIOLET M | LOGAN M | PHILA | 51 | 0001 | 04 26 09 | 73985 |
| STERRITT PHOEBE E | STERRITT M | E NTML T | 15 | 2387 | 02 27 09 | 17254 |
| STERRITT STILLBORN | DAVIS J | PATTON | 11 | 1133 | 07 15 09 | 152110 |
| STERVAGI PETER | ACOOLINA M | PGH | 02 | 0002 | 07 23 09 | 105986 |
| STERYE MARY E | GIBBONS R | PGH | 02 | 0002 | 04 11 09 | 56126 |
| STERZECKI STEPHEN | BARICKY K | CASS T | 54 | 3219 | 04 28 09 | 49626 |
| STESESKIE TILLIE | BUTCAVAGE M | GILBERTN | 54 | 0787 | 09 23 09 | 130909 |
| STESKAL AUGUST | FISCHER P | PHILA | 51 | 0001 | 07 19 09 | 124297 |
| STESNAH EDMOND | SOBOLESKI A | EDWRDSVL | 40 | 0639 | 01 27 09 | 2767 |
| STESNEY JOHN T | CIECHOSKI J | LUZERNE | 40 | 1350 | 10 06 09 | 204566 |
| STESNICKI ANELA | RUZENSKI Y | EDWRDSVL | 40 | 0639 | 02 01 09 | 61941 |
| STESSA CATARINA | RINALDI M | LOGAN T | 07 | 3548 | 03 31 09 | 43617 |
| STESVIA ALEXANDRA | BUROAKOWITZ | COALMT | 31 | 1282 | 11 16 09 | 200332 |
| STETAR MARY | WRABCSAK R | PGH | 02 | 0002 | 05 29 09 | 71840 |
| STETLER BOY | CRAMER M | POTTSTN | 46 | 1402 | 05 08 09 | 67046 |
| STETLER BOY | SEERS M | SUNBURY | 49 | 1411 | 10 14 09 | 153325 |
| STETLER EDITH C | BOYER F | READING | 06 | 0049 | 06 07 09 | 101587 |
| STETLER EVELYN A | KAHLER C | BLOOMSBG | 19 | 1200 | 11 02 09 | 161446 |
| STETLER FRED | JUNGLING I | SHNGO T | 37 | 2881 | 04 20 09 | 50424 |
| STETLER GEORGE B | ACE E | M SMFD T | 45 | 3053 | 10 04 09 | 146752 |
| STETLER HARRY L | HAURATY C | PERRY T | 16 | 2429 | 03 30 09 | 29335 |
| STETLER HAZEL L | RILEY H | BLOOMSBG | 19 | 1200 | 11 29 09 | 161452 |
| STETLER HELEN E | GERHART E | LANCSTR | 36 | 0041 | 02 23 09 | 17972 |
| STETLER IDA M | BAKER I | SPRG CY | 15 | 1164 | 10 09 09 | 154071 |
| STETLER MARVIN L | STETLER G | CUMRU T | 06 | 2180 | 07 18 09 | 118466 |
| STETLER MILE L | HUMMEL L | GRANVL T | 44 | 3045 | 07 10 09 | 98149 |
| STETLER MINNIE | WHIEL T | PGH | 02 | 0002 | 12 03 09 | 190781 |
| STETLER NORMA E | WEISSER E | LANCSTR | 36 | 0041 | 12 05 09 | 182358 |
| STETLER RUSSELL D | DEARNLY L | PHILA | 51 | 0001 | 04 29 09 | 74045 |
| STETLER RUTH E | HAVERSTICK | L MERN T | 46 | 3111 | 03 01 09 | 49084 |
| STETS MIKE | STETS A | SAYRE | 08 | 0253 | 08 24 09 | 137460 |
| STETTER CHAS | WARD M | ALLENTN | 39 | 0031 | 02 18 09 | 13484 |
| STETTER ELLEN B | SHIERLY A | COLUMBIA | 36 | 1326 | 08 09 09 | 111329 |
| STETTER GIRL | GARRISON I | WLMSPRT | 41 | 0052 | 06 28 09 | 86851 |
| STETTER LILLIAN M | SHIERLY A | COLUMBIA | 36 | 1326 | 08 09 09 | 111330 |
| STETTER WM R | ROSS G | PGH | 02 | 0002 | 03 04 09 | 40738 |
| STETTLER ESTHER L | HARING N | WHTHL T | 39 | 2917 | 01 19 09 | 1617 |
| STETTLER FREDERICK C | FRITCH J | U MCNG T | 39 | 2912 | 11 25 09 | 171406 |
| STETTLER GIRL | MUSSELMAN C | HANOVR T | 39 | 2915 | 10 05 09 | 143505 |
| STETTLER GIRL | STERNER H | WHTHL T | 39 | 2917 | 03 03 09 | 45212 |
| STETTLER HERBERT S | TROXELL C | N WTHL T | 39 | 3532 | 02 06 09 | 14663 |
| STETTLER HERMAN W | COOK M | U PVDC T | 46 | 3103 | 08 02 09 | 136273 |
| STETTLER HOWARD S | SIPMAN C | ALLEN T | 48 | 3138 | 05 24 09 | 60104 |
| STETTLER MERLO A | MOYN N | SELINSGR | 55 | 1452 | 12 15 09 | 187305 |
| STETTLER RUTH E | HAVERSTICK | L MERN T | 46 | 3111 | 03 01 09 | 49084 |
| STETZ BOY | DERR K | WHTHL T | 39 | 2917 | 10 06 09 | 145164 |
| STETZ THEKLIA | MACKO A | SAYRE | 08 | 0253 | 07 02 09 | 207450 |
| STETZER JOHN | VASBINDER M | TOBY T | 16 | 3555 | 05 21 09 | 67678 |
| STETZER JOHN P | FINNEGAN J | PHILA | 51 | 0001 | 08 06 09 | 173581 |
| STEUBER MARY E | STRICKER M | W CLCO T | 36 | 2831 | 09 15 09 | 129878 |

Stevanus, Margaret Viola D-210267 Annie Jane Sarver Somerset Co, 11-13-09

| | | | | | | |
|---|---|---|---|---|---|---|
| STEUBLER MARY | DOWD M | OIL CITY | 61 | 0047 | 01 26 09 | 20353 |
| STEUCHELL DORTHY M | HARMEN J | VANDGRFT | 65 | 1541 | 07 06 09 | 104030 |
| STEUR OLAF T | FELKER C | FORKS T | 48 | 3151 | 06 23 09 | 130122 |
| STEURR JOSEPH | VOIGT F | PHILA | 51 | 0001 | 05 23 09 | 75618 |
| STEVANS CARL I | SCHOCHET D | PHILA | 51 | 0001 | 07 02 09 | 124288 |
| STEVE FOSTER L | HANSCOW E | UNIONVL | 14 | 1153 | 08 14 09 | 120802 |
| STEVE FRED F | BEALS E | GALITZN | 11 | 1131 | 04 27 09 | 47230 |
| STEVE JOHN | HORNAVEL S | GRGES T | 26 | 2657 | 05 15 09 | 79351 |
| STEVE JOSEPH | JACOBS E | SWYRSVL | 40 | 0657 | 03 01 09 | 38160 |
| STEVEN KATHRYN B | BROWNE E | PHILA | 51 | 0001 | 12 12 09 | 198559 |
| STEVENART BERTHA M | SILVERS M | CARNEGIE | 02 | 1015 | 07 05 09 | 93977 |
| STEVENK LIZZIE | PANSYARAH A | PORT VUE | 02 | 1029 | 12 16 09 | 185740 |
| STEVENS ADALINE E | BORTNER M | CRL T | 11 | 2306 | 06 17 09 | 94461 |
| STEVENS ADIE A | CRAWFORD M | TYRONE | 07 | 1086 | 11 07 09 | 171335 |
| STEVENS ALBERT L | KLINGER K | ALLIANCE | 48 | 0912 | 11 15 09 | 167935 |
| STEVENS ALBERT P | GROHMAN C | FOSTER T | 40 | 2926 | 08 19 09 | 130575 |
| STEVENS ALFRED | LUDMAN A | PHILA | 51 | 0001 | 03 14 09 | 42512 |
| STEVENS ANNA M | FAKE A | PHILA | 51 | 0001 | 09 24 09 | 143028 |
| STEVENS ANNIE M | HARVEY M | SUMRHL T | 20 | 2533 | 09 05 09 | 129172 |
| STEVENS BERTHA L | WARRINER E | UNION T | 02 | 2063 | 07 14 09 | 120776 |
| STEVENS BERTRAM | HALL I | PHILA | 51 | 0001 | 08 24 09 | 126321 |
| STEVENS BERYL E | GROSS I | PHILA | 51 | 0001 | 01 26 09 | 12926 |
| STEVENS BOY | SCOTT N | PGH | 02 | 0002 | 04 30 09 | 56063 |
| STEVENS BOY | PETERS H | PGH | 02 | 0002 | 06 29 09 | 88493 |
| STEVENS BOY | MILLER G | ALGHNY T | 53 | 3191 | 09 21 09 | 145580 |
| STEVENS BOY | LENNADUE L | BRADFD T | 17 | 2453 | 10 31 09 | 145349 |
| STEVENS BOY | PETERS A | BRADFD T | 17 | 2453 | 06 23 09 | 145353 |
| STEVENS BOY | WILSON C | PHILA | 51 | 0001 | 12 10 09 | 193739 |
| STEVENS BOY | LESHER E | DREHER T | 64 | 3448 | 11 21 09 | 165273 |
| STEVENS BURTON E | CONSLEY S | SUMMIT T | 20 | 2531 | 04 14 09 | 45568 |
| STEVENS CATHERINE | THORNTON M | PHILA | 51 | 0001 | 04 25 09 | 74063 |
| STEVENS CHARLES S | BLOUGH M | CONMGH T | 56 | 3262 | 09 15 09 | 127847 |
| STEVENS CHARLES | STEVENS B | JORDAN T | 17 | 2465 | 08 28 09 | 114076 |
| STEVENS CLEMENT | MORRIS M | PHILA | 51 | 0001 | 11 23 09 | 198828 |
| STEVENS CLEMENT | MORRIS M | PHILA | 51 | 0001 | 11 23 09 | 200132 |
| STEVENS DAVID | HARLON A | MUNHALL | 02 | 0148 | 12 24 09 | 183699 |
| STEVENS DONALD W | WOLFINGER M | KINGSTON | 40 | 0645 | 06 12 09 | 80841 |
| STEVENS DOROTHY A | KANARR M | PHILA | 51 | 0001 | 09 18 09 | 142938 |
| STEVENS EATHAN A | SHERMAN C | NESCOPK | 40 | 1352 | 12 27 09 | 184534 |
| STEVENS EDWARD A | GARNER E | PHILA | 51 | 0001 | 11 16 09 | 175731 |
| STEVENS EDWARD W | HEDRICH V | HATFLD T | 46 | 3084 | 02 20 09 | 17516 |
| STEVENS EDWIN P | PENDLETON B | ALLENTN | 39 | 0031 | 06 27 09 | 76041 |
| STEVENS ELINORE B | LIGHTOWLER | PHILA | 51 | 0001 | 11 06 09 | 175922 |
| STEVENS ELWOOD R | BAILEY B | LAPLUME | 35 | 1319 | 10 25 09 | 149196 |
| STEVENS ETHEL M | CARTRIGHT M | WMSBG | 07 | 1087 | 03 25 09 | 39457 |
| STEVENS FRANK W | PARKER J | CANTON | 08 | 1090 | 11 17 09 | 162868 |
| STEVENS FREDERICK B | BRANT J | TAYLOR | 29 | 2700 | 12 21 09 | 181478 |
| STEVENS GENEVEIVE | FORD M | SUMRHL T | 20 | 2533 | 05 17 09 | 60912 |
| STEVENS GEO F | BUCKLEY J | PHILA | 51 | 0001 | 06 22 09 | 90447 |
| STEVENS GEORGE N | NEFF E | MASONTN | 26 | 1262 | 06 28 09 | 99270 |
| STEVENS GIRL | LLWELLYN K | WLKS BRE | 40 | 0051 | 08 12 09 | 121001 |
| STEVENS GIRL | YODER E | WHTHL T | 39 | 2917 | 06 15 09 | 77521 |
| STEVENS GIRL | LEAR S | BLAIRSVL | 32 | 1292 | 01 03 09 | 1034 |
| STEVENS GIRL | CHANEY K | RENOVO | 18 | 1194 | 07 02 09 | 101892 |

Stevens, John J. – D-207972-09 – B. Stifel – 7/7/09 – Lc-Scranton

Stevens, Peter P. D-210646 Mary Nareski Luz. Co 6-18-09

| | | | | | | | |
|---|---|---|---|---|---|---|---|
| STEVENS GIRL | HOUPT R | PETERS T | 28 | 2688 | 01 12 09 | | 5682 |
| STEVENS GIRL | ALLISON E | GETTYSBG | 01 | 1006 | 11 11 09 | | 164456 |
| STEVENS GLADAS M | MCCARTHER E | NW CASTL | 37 | 0046 | 10 25 09 | | 150619 |
| STEVENS GLADYS I | PAYNE E | JFRSN T | 02 | 2060 | 09 08 09 | | 130177 |
| STEVENS GUY E | GAY M | W MLBR T | 15 | 2420 | 01 18 09 | | 9769 |
| STEVENS HARRY | JORGENSEN A | CHESTER | 23 | 0009 | 05 01 09 | | 60154 |
| STEVENS HATTIE A | NICHOLS H | PHILA | 51 | 0001 | 06 30 09 | | 90405 |
| STEVENS HELEN | HENRY B | DUNMORE | 35 | 0582 | 03 06 09 | | 30032 |
| STEVENS HELEN J | FERGUSON J | BECRA T | 17 | 2455 | 06 18 09 | | 145433 |
| STEVENS HELEN L | DESHONG M | TODD T | 29 | 2697 | 03 24 09 | | 34636 |
| STEVENS HERMAN A | DANGELO M | DUNBAR | 26 | 0507 | 01 24 09 | | 205252 |
| STEVENS HESTER L | SIMONSON I | DUNMORE | 35 | 0582 | 01 11 09 | | 2039 |
| STEVENS HOWARD W | WALKER L | DURYEA | 40 | 0085 | 04 06 09 | | 45912 |
| STEVENS IDA R | BLOUGH L | CONMGH T | 56 | 3262 | 07 07 09 | | 93527 |
| STEVENS JAMES | COX E | WLKS BRE | 40 | 0051 | 04 10 09 | | 54312 |
| STEVENS JAMES | PITCHARD M | NW CASTL | 37 | 0046 | 08 16 09 | | 116853 |
| STEVENS JOHN | JONES E | MAHNY T | 54 | 3215 | 12 05 09 | | 183443 |
| STEVENS JOHN | HOPKINS S | DUNMORE | 35 | 0582 | 02 15 09 | - | 15462 |
| STEVENS JOHN C | WALLIZER J | LEWISTN | 44 | 1385 | 12 13 09 | | 182560 |
| STEVENS JOSEPH S | JANSON B | PHILA | 51 | 0001 | 12 19 09 | | 193852 |
| STEVENS KATHELEEN M | COMERFORD C | MLCRK T | 25 | 2632 | 08 17 09 | | 112472 |
| STEVENS KATIE E | ANTHONY A | LEHIGH T | 48 | 3140 | 10 16 09 | | 144186 |
| STEVENS KENNETH | HANSCOM P | PHILA | 51 | 0001 | 11 01 09 | | 175809 |
| STEVENS KENNETH L | VANDERBURG | RANSOM T | 35 | 2820 | 04 23 09 | | 205824 |
| STEVENS LAURA | BURNS M | PHILA | 51 | 0001 | 11 04 09 | | 191795 |
| STEVENS LAURA | VALENTINE L | U DBLN T | 46 | 3078 | 02 05 09 | | 28178 |
| STEVENS LEO L | HAMMAN E | ALLEG T | 11 | 2313 | 06 28 09 | | 81494 |
| STEVENS LEWIS E | HAINE A | SUMMIT T | 20 | 2531 | 07 18 09 | | 94654 |
| STEVENS LODACIOUS | NAGY A | PHILA | 51 | 0001 | 11 10 09 | | 175754 |
| STEVENS LOWELL J | HENDRICKSON | SCRANTON | 35 | 0004 | 06 30 09 | | 102187 |
| STEVENS LYDIA | NACE L | MRLBR T | 46 | 3082 | 02 27 09 | | 31533 |
| STEVENS MANVILLE | ROSENGRAND | DORNCTN | 40 | 0638 | 12 19 09 | | 179186 |
| STEVENS MARGARET W | WHITMAN A | L SLFD T | 46 | 3108 | 09 16 09 | | 137468 |
| STEVENS MARGARET W | MATHIESON J | PGH | 02 | 0002 | 02 28 09 | | 56457 |
| STEVENS MARJORIE A | POTTER Z | NCHLSN T | 66 | 3483 | 12 15 09 | | 184844 |
| STEVENS MICHAEL | KARPIERZ A | DERRY T | 65 | 3458 | 08 24 09 | | 204748 |
| STEVENS NORMAN S | DAVIS E | ALLEG T | 11 | 2313 | 01 12 09 | | 4707 |
| STEVENS OBADIAH | HANLON A | MUNHALL | 02 | 0148 | 12 25 09 | | 183698 |
| STEVENS PAUL E | EBERLY A | ASHVILLE | 11 | 1126 | 04 09 09 | | 43868 |
| STEVENS PAULINE | STEVENS A | PHILA | 51 | 0001 | 04 17 09 | | 73962 |
| STEVENS PEARL | MUIR M | CHRYHL T | 32 | 2764 | 01 01 09 | | 3944 |
| STEVENS PHILANDER E | MOON R | STRLNG T | 64 | 3449 | 03 20 09 | | 32155 |
| STEVENS RAYMOND | FOX B | PHILA | 51 | 0001 | 06 08 09 | | 123664 |
| STEVENS RAYMOND T | GRAHAM J | PHILA | 51 | 0001 | 02 25 09 | | 26607 |
| STEVENS ROBERT | PETERS S | ALLENTN | 39 | 0031 | 08 19 09 | | 109349 |
| STEVENS ROBT E | COLLIGAN S | PGH | 02 | 0002 | 02 24 09 | | 88728 |
| STEVENS RONALD L | BOLD B | SCRANTON | 35 | 0004 | 02 03 09 | | 37047 |
| STEVENS SAMUEL | SUMMERS M | W BRWICK | 19 | 0417 | 08 08 09 | | 121663 |
| STEVENS SARAH I | OUTMAN A | HARISN T | 53 | 3198 | 03 27 09 | | 64641 |
| STEVENS SHERMAN P | LEWIS M | MIFFLN T | 02 | 2038 | 12 15 09 | | 179002 |
| STEVENS STILLBORN | COLEMAN M | BLAKELY | 35 | 0579 | 06 18 09 | | 109292 |
| STEVENS STILLBORN | WORTH S | WLKS BRE | 40 | 0051 | 07 29 09 | | 121068 |
| STEVENS STILLBORN | KOCHEE E | PLYMOUTH | 40 | 1354 | 07 23 09 | | 100803 |
| STEVENS STILLBORN | MOYNAN M | ASPINWL | 02 | 1011 | 12 26 09 | | 176679 |

Stevenson, Dorothy Pearl D-210615 Helen Gretchen Clukey Clinton Co 9-14-09

| | | | | | | |
|---|---|---|---|---|---|---|
| STEVENS STILLBORN | HANLON A | MUNHALL | 02 | 0148 | 02 02 09 | 19074 |
| STEVENS STILLBORN | ROUCHE G | MEADVL | 20 | 0044 | 12 15 09 | 183724 |
| STEVENS THOS M | ALLEN R | ALTOONA | 07 | 0032 | 08 17 09 | 109519 |
| STEVENS WALLER L | BOLD B | SCRANTON | 35 | 0004 | 02 03 09 | 37047 |
| STEVENS WILLIAM J | LOWE I | WLKS BRE | 40 | 0051 | 03 15 09 | 54438 |
| STEVENS WILLIAM H | WALKER L | DURYEA | 40 | 0085 | 04 06 09 | 179314 |
| STEVENS WILLIAM E | SCHMID D | PHILA | 51 | 0001 | 12 20 09 | 196742 |
| STEVENS WILLIAM | EVERLY C | PHILA | 51 | 0001 | 01 20 09 | 13249 |
| STEVENSKY LEONA | SNYDER J | STW T | 02 | 2044 | 10 23 09 | 149465 |
| STEVENSOHN LAWRENCE A | MUTTY Z | PGH | 02 | 0002 | 05 02 09 | 201805 |
| STEVENSON ALBERTA M | STEPHENSON | BUTLER | 10 | 1109 | 12 29 09 | 176962 |
| STEVENSON ALBERT | LEIGHTEN H | HUGHSTN | 40 | 0643 | 01 12 09 | 3986 |
| STEVENSON ALICE E | BRODHAN F | WLKS BRE | 40 | 0051 | 10 20 09 | 154795 |
| STEVENSON AMELIA | LAMPMAN A | PHILA | 51 | 0001 | 04 17 09 | 91150 |
| STEVENSON ANDREW R | MCNABB M | PHILA | 51 | 0001 | 04 16 09 | 74033 |
| STEVENSON ANNA | EHECK J | PGH | 02 | 0002 | 01 17 09 | 24958 |
| STEVENSON ANNA A | ELLIOTT A | SCOTT T | 02 | 2030 | 11 27 09 | 177986 |
| STEVENSON ANNA G | MILLER E | TYRONE | 07 | 1086 | 09 09 09 | 137910 |
| STEVENSON ANNA T | GRAHAM E | COLR T | 02 | 2031 | 12 03 09 | 177948 |
| STEVENSON BOY | JOHNSON M | PGH | 02 | 0002 | 05 06 09 | 71927 |
| STEVENSON BOY | MILLY M | QUINCY T | 28 | 2693 | 08 31 09 | 121427 |
| STEVENSON BOY | STROCK M | UNION T | 06 | 2156 | 09 01 09 | 128110 |
| STEVENSON BOY | LOWERY, M | N BVR T | 37 | 2879 | 12 15 09 | 184396 |
| STEVENSON CATHERINE G | BERRY E | JRSY SHR | 41 | 1360 | 07 20 09 | 97894 |
| STEVENSON CECELIA E | LAMB A | PGH | 02 | 0002 | 05 09 09 | 71906 |
| STEVENSON CHARLES E | WATERS F | JRSY SHR | 41 | 1360 | 08 13 09 | 114791 |
| STEVENSON CLARENCE E | ROEMER E | APOLLO | 03 | 1584 | 01 08 09 | 368 |
| STEVENSON DORA A | ROSHON E | HEMPFD T | 65 | 3461 | 04 27 09 | 208337 |
| STEVENSON DOROTHY M | WARRILOW C | CHESTER | 23 | 0009 | 05 17 09 | 60183 |
| STEVENSON EDNA I | BELL M | OAKLD T | 61 | 3373 | 06 08 09 | 83545 |
| STEVENSON EDNA M | TANNER N | GREENVL | 43 | 1374 | 01 22 09 | 3476 |
| STEVENSON ELIZABETH J | FULWEILER F | COLUMBIA | 36 | 1326 | 10 30 09 | 145391 |
| STEVENSON ELIZABETH G | LOHR M | PHILA | 51 | 0001 | 01 19 09 | 27465 |
| STEVENSON EMMA J | HUMBERT L | DUNBAR | 26 | 1258 | 02 05 09 | 30222 |
| STEVENSON FRANCIS P | GODWIN N | PHILA | 51 | 0001 | 05 06 09 | 75718 |
| STEVENSON GEO E | ATLER M | JERMYN | 35 | 0586 | 01 10 09 | 4282 |
| STEVENSON GEORGE | WEILAND A | PHILA | 51 | 0001 | 09 23 09 | 142860 |
| STEVENSON GEORGE E | EWING M | EVANS CY | 10 | 1113 | 03 02 09 | 31122 |
| STEVENSON GEORGE L | BERRY E | PHILA | 51 | 0001 | 08 05 09 | 126367 |
| STEVENSON GERTRUDE B | HARMER L | PHILA | 51 | 0001 | 10 12 09 | 160042 |
| STEVENSON GIRL | FINNEY M | ROSTVR T | 65 | 3466 | 12 05 09 | 183275 |
| STEVENSON GIRL | HANNAH D. | OIL CITY | 61 | 0047 | 08 05 09 | 117547 |
| STEVENSON GLADYS M | SHALLENBERG | HAZEL DL | 37 | 0615 | 08 06 09 | 113992 |
| STEVENSON GLEN | ROTHEY A | DRAVOSBG | 02 | 0124 | 04 14 09 | 46121 |
| STEVENSON HARRIET | STEVENSON E | PGH | 02 | 0002 | 03 06 09 | 40759 |
| STEVENSON HARRIET | MUNSON H | PHILA | 51 | 0001 | 01 02 09 | 12596 |
| STEVENSON HAZEL | WAGONBLAST | PHILA | 51 | 0001 | 02 18 09 | 43223 |
| STEVENSON HELEN E | STEVENSON I | PHILA | 51 | 0001 | 06 17 09 | 90473 |
| STEVENSON HELEN | WILSON E | PGH | 02 | 0002 | 01 20 09 | 10806 |
| STEVENSON JAMES W | WENDLER G | PHILA | 51 | 0001 | 10 16 09 | 160107 |
| STEVENSON JEAN M | WATSON B | PITTSTON | 40 | 0048 | 03 14 09 | 35710 |
| STEVENSON JESSIE M | AMOON L | CONNLSVL | 26 | 1256 | 05 14 09 | 60362 |
| STEVENSON JOHN F | WOEHLER C | ST CLAIR | 02 | 1602 | 03 15 09 | 37812 |
| STEVENSON JOHN J | LENNOX F | MONGHLA | 63 | 0045 | 09 15 09 | 133436 |

1-28-70. Stevenson, Thelma Isabell - D211777 - Isabell Jackson - 8/9 - Indiana Twp - Alleg Co.

Steward, Edwin Leroy D-209866 Carbon Co. Dora P. Gehard 4-24-09

| | | | | | | | | |
|---|---|---|---|---|---|---|---|---|
| STEVENSON | JOHN S | ZIMMINS C | SWTRA T | 22 | 2596 | 02 | 21 | 09 | 31804 |
| STEVENSON | JOHN W | WADE M | PHILA | 51 | 0001 | 02 | 04 | 09 | 72461 |
| STEVENSON | KENNETH C | HILLMAN G | MONGHLA | 63 | 0045 | 03 | 15 | 09 | 33681 |
| STEVENSON | LAURA L | STEVENSON M | PHILA | 51 | 0001 | 04 | 23 | 09 | 73955 |
| STEVENSON | LAVERNE | STERNER M | ST CLAIR | 54 | 1445 | 10 | 17 | 09 | 153622 |
| STEVENSON | LULU | BELL S | PHILA | 51 | 0001 | 03 | 31 | 09 | 42485 |
| STEVENSON | MAGGIE | WEST M | PHILA | 51 | 0001 | 05 | 12 | 09 | 92073 |
| STEVENSON | MALCOLM G | FARWELL E | LOCK HVN | 18 | 0043 | 05 | 30 | 09 | 64596 |
| STEVENSON | MANNING H | HAYES R | NW CASTL | 37 | 0046 | 06 | 30 | 09 | 82864 |
| STEVENSON | MARTHA B | RITCHIN J | NW CASTL | 37 | 0046 | 04 | 21 | 09 | 50414 |
| STEVENSON | MARY | MILLAN M | WSHGTN T | 33 | 2790 | 05 | 01 | 09 | 67804 |
| STEVENSON | MARY | MILLER I | BUTLER | 10 | 1109 | 12 | 19 | 09 | 176930 |
| STEVENSON | MARY M | RHINE K | MILL HL | 18 | 1193 | 05 | 01 | 09 | 65775 |
| STEVENSON | MILDRED | GAPEN L | MNGHLA T | 30 | 2707 | 07 | 13 | 09 | 96504 |
| STEVENSON | NELLIE K | TUNNELL M | JRSY SHR | 41 | 1360 | 01 | 06 | 09 | 4260 |
| STEVENSON | OLIVE L | BECK M | MARION T | 14 | 2351 | 08 | 23 | 09 | 144683 |
| STEVENSON | ROBERT | BLAIR L | BOSWELL | 56 | 0065 | 04 | 02 | 09 | 44524 |
| STEVENSON | ROBERT | DELANEY E | PHILA | 51 | 0001 | 02 | 29 | 09 | 72463 |
| STEVENSON | ROBERT R | JOBSON M | LOCK HVN | 18 | 0043 | 01 | 16 | 09 | 4887 |
| STEVENSON | ROBERT | MATSON C | SP GDN T | 67 | 3525 | 02 | 11 | 09 | 39884 |
| STEVENSON | STILLBORN | SPENCER M | STOCKDL | 63 | 0914 | 04 | 15 | 09 | 53469 |
| STEVENSON | STILLBORN | STEVENSON A | LOCK HVN | 18 | 0043 | 01 | 15 | 09 | 4895 |
| STEVENSON | STILLBORN | COUCH M | W MAHY T | 54 | 3230 | 02 | 08 | 09 | 119146 |
| STEVENSON | STILLBORN | UTTER M | JERMYN | 35 | 0586 | 10 | 05 | 09 | 148461 |
| STEVENSON | STILLBORN | CRAWFORD B | SPRHL T | 26 | 2666 | 04 | 26 | 09 | 51701 |
| STEVENSON | STILLBORN | BROWN M | W MAHY T | 54 | 3230 | 02 | 08 | 09 | 21672 |
| STEVENSON | WALTER M | DUSKEY G | PHILA | 51 | 0001 | 04 | 20 | 09 | 57608 |
| STEVENSON | WILLIAM W | SHOEMANN L | PHILA | 51 | 0001 | 02 | 02 | 09 | 43240 |
| STEVENSON | WILLIAM C | BRUGGEN C | SCOTT T | 02 | 2030 | 11 | 17 | 09 | 201443 |
| STEVENSON | WILLIAM C | VORDESBAUGH | SCOTT T | 02 | 2030 | 11 | 17 | 09 | 201443 |
| STEVENSON | WILLIAM E | MULHERN G | MILLHEIM | 14 | 0341 | 04 | 01 | 09 | 206739 |
| STEVENSON | WM | WEILAND A | PHILA | 51 | 0001 | 09 | 23 | 09 | 142859 |
| STEVER | ROLAND M | ROLAND D | UNION T | 31 | 2740 | 08 | 09 | 09 | 116734 |
| STEVER | THELMA | SEITEO M | PHILA | 51 | 0001 | 03 | 30 | 09 | 58688 |
| STEVER | THELMA E | STONE J | TODD T | 31 | 2730 | 09 | 05 | 09 | 128207 |
| STEVERS | LOUISA C | HEIDLER M | PHILA | 51 | 0001 | 08 | 13 | 09 | 126409 |
| STEVERSON | OLIVER W | JACKSON L | JENKINTN | 46 | 1397 | 06 | 01 | 09 | 80976 |
| STEVES | DOROTHY E | SATTLER S | READING | 06 | 0049 | 12 | 29 | 09 | 186093 |
| STEVESON | SYLVESTER | MOSSEY H | PHILA | 51 | 0001 | 06 | 12 | 09 | 90525 |
| STEVICK | BOY | RANKINS A | FRNKLN T | 65 | 3472 | 12 | 08 | 09 | 184667 |
| STEVICK | THOMAS E | FISHER F | CONQNSNG | 10 | 1111 | 06 | 20 | 09 | 77942 |
| STEVICKS | BERTHA M | RAMSDEN M | FRNKLN T | 65 | 3472 | 05 | 31 | 09 | 83394 |
| STEVIN | HELEN C | WARD M | PHILA | 51 | 0001 | 04 | 30 | 09 | 195907 |
| STEVINSON | HAZEL | KRYDER H | PN CRK T | 18 | 2494 | 08 | 01 | 09 | 115105 |
| STEVNER | MAURICE E | ALTLAND C | JACKSN T | 67 | 3515 | 10 | 07 | 09 | 149148 |
| STEWARD | FRANK | SWEET E | SCRANTON | 35 | 0004 | 09 | 06 | 09 | 136547 |
| STEWARD | GERTRUDE A | BARLOW M | GENSE T | 53 | 3205 | 11 | 02 | 09 | 164557 |
| STEWARD | GIRL | MILLER S | MOORE T | 48 | 3141 | 06 | 19 | 09 | 93345 |
| STEWARD | HELEN L | KILLIAN A | PHILA | 51 | 0001 | 11 | 16 | 09 | 191779 |
| STEWARD | HELEN R | RENNER E | MOORE T | 48 | 3141 | 05 | 16 | 09 | 77239 |
| STEWARD | LLOYD E | FERNBAUGH M | ALGHNY T | 07 | 2190 | 10 | 16 | 09 | 148085 |
| STEWARD | MABLE L | CHIPPY L | PHILA | 51 | 0001 | 04 | 07 | 09 | 74005 |
| STEWARD | MATTHEW R | HARK B | SCRANTON | 35 | 0004 | 12 | 07 | 09 | 186874 |
| STEWARD | PHILLIP A | THORNTON M | DARBY | 23 | 1237 | 02 | 17 | 09 | 15835 |

| | | | | | | |
|---|---|---|---|---|---|---|
| STEWARD RICHARD P | PHELAN A | PGH | 02 | 0002 | 06 15 09 | 208833 |
| STEWARD RUSSEL F | KROPP K | WETHRLY | 13 | 1143 | 03 02 09 | 39422 |
| STEWARD WILLIAM L | JOHNSON M | E WYNSBG | 30 | 1609 | 04 02 09 | 54720 |
| STEWARD WILLIAM | HARK B | SCRANTON | 35 | 0004 | 12 07 09 | 186874 |
| STEWART ADA M | FADDIS M | LT BVR T | 37 | 2872 | 11 06 09 | 164105 |
| STEWART ADELL B | WEBER C | DUBOIS | 17 | 1182 | 05 14 09 | 61346 |
| STEWART ALACE M | STEVENSON E | ERIE | 25 | 0054 | 11 26 09 | 163552 |
| STEWART ALBERT | PENN I | FRWRD T | 02 | 2040 | 10 23 09 | 208342 |
| STEWART ALBERT M | MURRIWER E | SPRGHL T | 30 | 2719 | 04 09 09 | 50760 |
| STEWART ALEXANDER | SCHWARTZ M | MCCLMT T | 33 | 2788 | 03 19 09 | 35849 |
| STEWART ALFRED W | BURR E | PGH | 02 | 0002 | 05 29 09 | 71838 |
| STEWART ALICE B | CALLERY C | PGH | 02 | 0002 | 06 22 09 | 88527 |
| STEWART ALICE E | BURN L | ALTOONA | 07 | 0032 | 05 29 09 | 92673 |
| STEWART ALICE M | WELLS B | CHESTER | 23 | 0009 | 04 10 09 | 44873 |
| STEWART ALLEN | BAILEY L | PHILA | 51 | 0001 | 02 03 09 | 42937 |
| STEWART ALMA A | MORROW L | RYBRN T | 03 | 2075 | 04 03 09 | 48384 |
| STEWART ALMAZADA M | NALE M | DUNCNSVL | 07 | 0235 | 02 26 09 | 46324 |
| STEWART ANITA | DIFFENBAUGH | GRGES T | 26 | 2657 | 07 17 09 | 96134 |
| STEWART ANNA D | BARRETT S | PHILA | 51 | 0001 | 11 20 09 | 175848 |
| STEWART ANNA E | STEWART E | PGH | 02 | 0002 | 04 18 09 | 56106 |
| STEWART ANNA K | DELAHOYD M | OIL CITY | 61 | 0047 | 11 24 09 | 185216 |
| STEWART ANNA M | DIAS N | BFNGTN T | 32 | 2752 | 08 22 09 | 127443 |
| STEWART ANNA M | REED A | GREEN T | 04 | 2116 | 12 17 09 | 180782 |
| STEWART ANNIE M | MORRISON S | LANSFORD | 13 | 0330 | 05 15 09 | 64553 |
| STEWART ARNOLD K | SLAUGHENHAU | TOBY T | 16 | 3555 | 04 02 09 | 52101 |
| STEWART ARTHUR A | SLACK H | TOBY T | 16 | 3555 | 07 29 09 | 101882 |
| STEWART ARTHUR R | HOURS A | CLARN T | 16 | 2430 | 01 01 09 | 195635 |
| STEWART AUGUST G | OPFER C | FRWRD T | 02 | 2040 | 05 30 09 | 61886 |
| STEWART AVARILLA | SAVAGE M | PHILA | 51 | 0001 | 03 23 09 | 42442 |
| STEWART BOY | JONES O | PHILA | 51 | 0001 | 04 28 09 | 73935 |
| STEWART BOY | COHICK D | WLMSPRT | 41 | 0052 | 04 26 09 | 70191 |
| STEWART BOY | KROUSE E | L CHFD T | 67 | 3514 | 09 12 09 | 127243 |
| STEWART BOY | REAMER C | WAYNESBR | 28 | 1271 | 09 15 09 | 138801 |
| STEWART BOY | BEAL E | PENN T | 65 | 3462 | 06 02 09 | 80828 |
| STEWART BOY | SPENCER D | PENN T | 02 | 2050 | 05 14 09 | 83451 |
| STEWART BOY | MCCOLLIN E | CLINTN T | 41 | 2966 | 06 11 09 | 82499 |
| STEWART BOY | HOFFMAN M | HMSTEAD | 02 | 0140 | 06 07 09 | 80186 |
| STEWART BOY | STOVER C | CRNBRY T | 61 | 3369 | 04 06 09 | 51038 |
| STEWART BOY | REED A | DUQUESNE | 02 | 1018 | 11 08 09 | 162959 |
| STEWART BOY | FRY E | ROCHSTR | 04 | 1057 | 01 25 09 | 7444 |
| STEWART BOY | ECKROLE E | SLOCUM T | 40 | 2930 | 12 24 09 | 194267 |
| STEWART BOY | MATTHEWS E | WSHGTN T | 33 | 2790 | 12 02 09 | 186494 |
| STEWART BOY | GRUBER C | SALTSBG | 32 | 1299 | 08 05 09 | 119776 |
| STEWART BOY | LUPPOLD E | HMSTEAD | 02 | 0140 | 11 11 09 | 181256 |
| STEWART BOY | ALBOR M | KANE | 42 | 1368 | 11 14 09 | 182192 |
| STEWART BOY | SHAW A | PGH | 02 | 0002 | 01 27 09 | 25008 |
| STEWART BOY | ROBISON S | SPRHL T | 26 | 2666 | 03 09 09 | 36078 |
| STEWART BOY | STEWART C | PHILA | 51 | 0001 | 03 27 09 | 42492 |
| STEWART CALVIN M | BLACK B | BETHEL T | 03 | 2078 | 09 08 09 | 132175 |
| STEWART CARRIE M | HAGER B | PNT MRN | 26 | 1264 | 09 07 09 | 135553 |
| STEWART CATHARINE | STEWART A | PGH | 02 | 0002 | 03 10 09 | 56623 |
| STEWART CHARLES | VAUX E | PGH | 02 | 0002 | 06 07 09 | 88579 |
| STEWART CHARLES W | SIEFERT E | BADEN | 04 | 0186 | 10 17 09 | 144554 |
| STEWART CLARESSA | HUTCHISON B | WLKNS T | 02 | 2064 | 01 02 09 | 9485 |

| | | | | | | | |
|---|---|---|---|---|---|---|---|
| STEWART CLAUDE R | SMITH M | RED LION | 67 | 0992 | 02 | 24 | 09 | 21123 |
| STEWART CRAIG A | AMBROSE L | RL VLY | 03 | 0083 | 05 | 12 | 09 | 207156 |
| STEWART DAVID | HARNER M | UNIONTN | 26 | 1265 | 04 | 01 | 09 | 86206 |
| STEWART DAVID | ILVANIE L | PRDSE T | 36 | 3536 | 08 | 01 | 09 | 118152 |
| STEWART DELLA M | YOLTON D | PGH | 02 | 0002 | 05 | 07 | 09 | 204375 |
| STEWART DONALD | HARNER M | UNIONTN | 26 | 1265 | 04 | 01 | 09 | 86206 |
| STEWART DONALD E | BUSTEKER M | DUNCNSVL | 07 | 0235 | 12 | 10 | 09 | 194185 |
| STEWART DORIS K | STORMER A | PN CRK T | 33 | 2777 | 06 | 24 | 09 | 76828 |
| STEWART DOROTHY E | ARNOLD C | OAKMONT | 02 | 1027 | 08 | 25 | 09 | 117523 |
| STEWART DOROTHY R | GETTINS N | TOBY T | 16 | 3555 | 03 | 08 | 09 | 36763 |
| STEWART EARL W | BINGIMAN R | OLIVER T | 44 | 3047 | 03 | 08 | 09 | 34497 |
| STEWART EDGAR R | EDGAR E | PGH | 02 | 0002 | 03 | 24 | 09 | 40663 |
| STEWART EDITH | STECK M | CHARLR | 63 | 1516 | 02 | 08 | 09 | 14749 |
| STEWART EDNA | BARNES A | PGH | 02 | 0002 | 06 | 06 | 09 | 201359 |
| STEWART EDWARD | OWENS E | GULICH T | 17 | 2464 | 10 | 16 | 09 | 147909 |
| STEWART EDWIN J | ROSS L | BUTLER T | 10 | 2269 | 02 | 05 | 09 | 13794 |
| STEWART EDWIN M | BLACKBURN R | PHILA | 51 | 0001 | 02 | 25 | 09 | 72447 |
| STEWART ELEANOR | LINN M | NW VRN T | 43 | 3032 | 02 | 16 | 09 | 19975 |
| STEWART ELIZABETH | GIBSON E | PGH | 02 | 0002 | 08 | 29 | 09 | 203622 |
| STEWART ELIZABETH | DALRYNEPLE | WLMRDNG | 02 | 0167 | 04 | 14 | 09 | 70263 |
| STEWART ELIZABETH K | LONGACRE E | POTTSTN | 46 | 1402 | 02 | 02 | 09 | 20603 |
| STEWART ELLA L | ELLINGTON L | PHILA | 51 | 0001 | 01 | 12 | 09 | 12397 |
| STEWART ELLIA | HUNTER A | PHILA | 51 | 0001 | 07 | 30 | 09 | 124236 |
| STEWART EMMA | MCGUIRE M | BLOOMSBG | 19 | 1200 | 03 | 24 | 09 | 28866 |
| STEWART EMMA C | WAGNER M | MOON T | 04 | 2117 | 09 | 01 | 09 | 199232 |
| STEWART ESTHER L | BROWN J | ERIE | 25 | 0054 | 01 | 30 | 09 | 2580 |
| STEWART EVELYN J | CLARK J | MADISN T | 16 | 2434 | 10 | 08 | 09 | 152477 |
| STEWART FERMAN C | NUSS L | CLAYSVL | 63 | 1517 | 04 | 26 | 09 | 45623 |
| STEWART FLORENCE S | DALRYMPLE A | WLMRDNG | 02 | 0167 | 04 | 14 | 09 | 70263 |
| STEWART FLORENCE M | LEWELYING W | RIMERSBG | 16 | 1172 | 05 | 25 | 09 | 67668 |
| STEWART FLORENCE | STORMER A | PN CRK T | 33 | 2777 | 06 | 24 | 09 | 76828 |
| STEWART FLORENCE C | FREED V | OLIVER T | 44 | 3047 | 06 | 18 | 09 | 82573 |
| STEWART FLORENCE S | BLAINE F | PGH | 02 | 0002 | 11 | 20 | 09 | 173264 |
| STEWART FLORENCE A | TESH F | MILLVALE | 02 | 1024 | 11 | 30 | 09 | 166591 |
| STEWART FLORENCE | MCDOUGALL S | DONORA | 63 | 0958 | 03 | 09 | 09 | 30319 |
| STEWART FRANCIS D | MCKISSICK M | CHERRY T | 10 | 2297 | 07 | 03 | 09 | 200437 |
| STEWART FRANK L | BROWNLEE M | OHARA T | 02 | 3547 | 10 | 20 | 09 | 153864 |
| STEWART FREDRICK H | HUFFMAN B | HMSTEAD | 02 | 0140 | 12 | 12 | 09 | 181196 |
| STEWART FRIEDA L | DEFFENBAUGH | | | | 07 | 17 | 09 | 96134 |
| STEWART GEO F | SCHUMAKER D | PHILA | 51 | 0001 | 10 | 05 | 09 | 160189 |
| STEWART GEORGE | HALL E | PGH | 02 | 0002 | 01 | 13 | 09 | 10533 |
| STEWART GEORGE E | SINE D | MT MRRS | 30 | 1276 | 02 | 14 | 09 | 18994 |
| STEWART GERALDINE M | ALTLAND M | YORK | 67 | 0053 | 04 | 21 | 09 | 55216 |
| STEWART GERTRUDE F | WILSON R | PHILA | 51 | 0001 | 09 | 22 | 09 | 143055 |
| STEWART GERTRUDE M | BENNETT G | TYRONE | 07 | 1086 | 09 | 29 | 09 | 137902 |
| STEWART GIRL | BENN L | ALTOONA | 07 | 0032 | 05 | 29 | 09 | 58950 |
| STEWART GIRL | GILES F | PGH | 02 | 0002 | 08 | 22 | 09 | 123181 |
| STEWART GIRL | STALLSMITH | E FWFD T | 20 | 2535 | 06 | 13 | 09 | 80573 |
| STEWART GIRL | GEORGE C | MADISN T | 16 | 2434 | 07 | 06 | 09 | 96061 |
| STEWART GIRL | STEWART F | PHILA | 51 | 0001 | 11 | 06 | 09 | 175817 |
| STEWART GIRL | HITE C | MCKS RKS | 02 | 1023 | 10 | 03 | 09 | 149405 |
| STEWART GIRL | TROUTMAN G | STHPTN T | 56 | 3280 | 04 | 18 | 09 | 55184 |
| STEWART GIRL | CREIGHTON M | BEAVER | 04 | 1047 | 10 | 29 | 09 | 144691 |
| STEWART GIRL | WAINWRIGHT | MIFFLN T | 02 | 2038 | 03 | 14 | 09 | 30444 |

Stewart - James Franklin - Kremlin M - Bradyn Bend - 10-8-09 - 148474

11-21-67 - Stewart, James Harrison - Tressa Belle Everetts S-211498-09 Perry Surf-Clar. C. 11-19-09

| | | | | | | | |
|---|---|---|---|---|---|---|---|
| STEWART GIRL | STEWART E | ELWD CTY | 37 | 1336 | 02 05 09 | | 16146 |
| STEWART GLADYS | MCWILLIAMS | MNGHLA T | 30 | 2707 | 07 02 09 | | 200899 |
| STEWART GLADYS M | GINNEVAN C | DONORA | 63 | 0958 | 11 13 09 | | 163402 |
| STEWART GLADYS V | MCWILLIAMS | MNGHLA T | 30 | 2707 | 07 02 09 | | 113451 |
| STEWART GLENN R | MARQUIS M | CHRTRS T | 63 | 3408 | 07 22 09 | | 94069 |
| STEWART GRACE | FLEMING C | GRANT T | 32 | 2759 | 06 21 09 | | 79631 |
| STEWART HAROLD J | WOOD L | PHILA | 51 | 0001 | 10 31 09 | | 160154 |
| STEWART HARRIET W | WALKER E | PGH | 02 | 0002 | 09 15 09 | | 140194 |
| STEWART HARRY C | BEATTY V | MCVEYTN | 44 | 1386 | 04 26 09 | | 50132 |
| STEWART HARRY E | WATERS E | FRNKLN T | 30 | 2715 | 12 26 09 | | 194890 |
| STEWART HARRY W | COPE L | WHTHL T | 39 | 2917 | 05 01 09 | | 60614 |
| STEWART HARY | GRAHAM I | BRADFD T | 17 | 2453 | 02 21 09 | | 77595 |
| STEWART HATTIE M | SHOPE M | CARRL T | 50 | 3157 | 10 25 09 | | 151128 |
| STEWART HAZEL M | ROLLER N | GREEN T | 28 | 2681 | 01 11 09 | | 1805 |
| STEWART HELEN | CLARK N | MCKEESPT | 02 | 0111 | 03 12 09 | | 208994 |
| STEWART HELEN L | RICE M | LANDISBG | 50 | 1425 | 11 30 09 | | 166239 |
| STEWART HELEN M | RIDGWAY A | SPRHL T | 26 | 2666 | 03 31 09 | | 36073 |
| STEWART HERBERT A | AMBROSE L | RL VLY | 03 | 1569 | 05 12 09 | | 136241 |
| STEWART HERMAN C | CHRISTIE A | VNANGO T | 10 | 2278 | 11 25 09 | | 180011 |
| STEWART HOWARD E | ALLISON B | REDBK T | 16 | 2444 | 03 19 09 | | 32215 |
| STEWART IRENE V | HERRINGTON | MORGAN T | 30 | 2710 | 08 05 09 | | 114735 |
| STEWART ISABELL | FORREST J | SPRFLD T | 46 | 3077 | 03 27 09 | | 76340 |
| STEWART ISABELLE | TURNER J | SCRANTON | 35 | 0004 | 08 11 09 | | 136395 |
| STEWART JACOB F | FRANK S | HBG | 22 | 0038 | 08 11 09 | | 113549 |
| STEWART JAMES | SHIELD K | PHILA | 51 | 0001 | 05 10 09 | | 75684 |
| STEWART JAMES A | SULLIVAN N | JOHNSTN | 11 | 0040 | 06 05 09 | | 80606 |
| STEWART JAMES A | LEE P | PHILA | 51 | 0001 | 10 03 09 | | 160078 |
| STEWART JAMES Gerald | STULL L | STWRT T | 26 | 2663 | 01 29 09 | | 20313 |
| STEWART JAMES L | STEWART M | PGH | 02 | 0002 | 08 09 09 | | 123247 |
| STEWART JAMES L | STUCK E | BARNT T | 27 | 2677 | 10 09 09 | | 208034 |
| STEWART JAMES P | FEARER G | UNIONTN | 26 | 1265 | 05 31 09 | | 69360 |
| STEWART JEAN | JOHNSTON J | ERIE | 25 | 0054 | 10 18 09 | | 146315 |
| STEWART JESSIE G | FORD M | PGH | 02 | 0002 | 01 11 09 | | 10577 |
| STEWART JOHN | RHODA A | MCH CH T | 13 | 2340 | 05 09 09 | | 82407 |
| STEWART JOHN A | KRAEE M | DERRY T | 65 | 3458 | 07 02 09 | | 95168 |
| STEWART JOHN A | MILLER A | FAIRCHNC | 26 | 1259 | 11 12 09 | | 164171 |
| STEWART JOHN D | BUSCH S | PHILA | 51 | 0001 | 06 08 09 | | 202329 |
| STEWART JOHN H | BLACK M | PHILA | 51 | 0001 | 09 05 09 | | 142865 |
| STEWART JOHN H | MILLER L | | 03 | 1589 | 06 02 09 | | 80864 |
| STEWART JOHN L | HALL A | BELL T | 65 | 3455 | 12 18 09 | | 176699 |
| STEWART JOHN M | DILTS M | PERRY T | 33 | 2782 | 04 08 09 | | 51286 |
| STEWART JOHN R | SHADLE A | NO BRDCK | 02 | 0149 | 08 26 09 | | 117044 |
| STEWART JOSEPH F | GOODWIN S | LANCSTR | 36 | 0041 | 08 30 09 | | 132330 |
| STEWART JOSEPH W | JACKSON E | LEWISTN | 44 | 1385 | 04 29 09 | | 48739 |
| STEWART KATHARINE M | MCGRAW K | CHESTER | 23 | 0009 | 02 09 09 | | 14557 |
| STEWART KATHRYN I | SPEEDY G | WHITE T | 32 | 2763 | 09 15 09 | | 131762 |
| STEWART KENNETH W | NEARHOOF M | DERRY T | 44 | 3043 | 01 28 09 | | 4756 |
| STEWART KENNETH E | SCHUMAN A | NOYES T | 18 | 2486 | 06 27 09 | | 84560 |
| STEWART KENNETH R | FAULDS M | HMSTEAD | 02 | 0140 | 04 16 09 | | 47684 |
| STEWART KENNETH L | MARKLEY D | SHARON | 43 | 1381 | 01 29 09 | | 22301 |
| STEWART LAURA | MORRIS B | PHILA | 51 | 0001 | 09 08 09 | | 143068 |
| STEWART LAWRENCE K | HARE M | SPRHL T | 26 | 2666 | 02 05 09 | | 20776 |
| STEWART LENA M | STEWART A | TYRONE | 07 | 1086 | 03 22 09 | | 38344 |
| STEWART LENNIE E | BERRYHILL L | PGH | 02 | 0002 | 07 24 09 | | 105985 |

Stewart, Missouri – 8/6/09; C. Hartford; Alleg; 118539-09

| | | | | | | | |
|---|---|---|---|---|---|---|---|
| STEWART LORIN R | GALLEGHER E | PROSPECT | 10 | 1117 | 04 | 13 | 09 | 51581 |
| STEWART LOUIS J | JONES L | PHILA | 51 | 0001 | 11 | 17 | 09 | 175805 |
| STEWART LOUISA | CORBETT A | W RNDSVL | 33 | 0571 | 02 | 10 | 09 | 23725 |
| STEWART LOYD | GARLAND M | BRADDOCK | 02 | 1013 | 09 | 11 | 09 | 127578 |
| STEWART LOYD C | HOLMES J | CARLISLE | 21 | 1220 | 02 | 27 | 09 | 29241 |
| STEWART LUCY T | BOSTON L | HBG | 22 | 0038 | 02 | 15 | 09 | 17026 |
| STEWART MABEL L | STEWART J | PNT MRN | 26 | 1264 | 09 | 16 | 09 | 135556 |
| STEWART MABEL M | WILSON O | DUNKRD T | 30 | 2712 | 07 | 12 | 09 | 116495 |
| STEWART MALINDA C | VANDEVANDER | ALTOONA | 07 | 0032 | 08 | 01 | 09 | 109428 |
| STEWART MARGARET E | SHAY M | CWNSNK T | 03 | 2067 | 06 | 07 | 09 | 76311 |
| STEWART MARGRET E | STEWART M | ROBNSN T | 63 | 3418 | 05 | 01 | 09 | 65812 |
| STEWART MARGUERITE G | LESTER S | FNDLY T | 02 | 2033 | 07 | 11 | 09 | 94384 |
| STEWART MARIAM P | STEWART M | CANOE T | 32 | 2761 | 09 | 15 | 09 | 131064 |
| STEWART MARIEN L | MARTON V | WAMPUM | 37 | 1340 | 03 | 02 | 09 | 39663 |
| STEWART MARION F | CHIPPEY E | PHILA | 51 | 0001 | 11 | 23 | 09 | 196230 |
| STEWART MARTHA | GAMBLE M | PHILA | 51 | 0001 | 05 | 05 | 09 | 92028 |
| STEWART MARTIN | COOGAN G | PHILA | 51 | 0001 | 09 | 17 | 09 | 142861 |
| STEWART MARY | ROSSITER S | PHILA | 51 | 0001 | 02 | 05 | 09 | 72449 |
| STEWART MARY | DIVINE M | PHILA | 51 | 0001 | 12 | 08 | 09 | 193786 |
| STEWART MARY | REYNOLDS M | BROWNSVL | 26 | 1255 | 03 | 03 | 09 | 28402 |
| STEWART MARY A | MCCONNELL L | PHILA | 51 | 0001 | 06 | 08 | 09 | 90416 |
| STEWART MARY E | RATTIGAN M | PGH | 02 | 0002 | 03 | 13 | 09 | 40728 |
| STEWART MARY E | LEWIS M | NW CASTL | 37 | 0046 | 01 | 06 | 09 | 19843 |
| STEWART MARY F | RATTIGAN M | PGH | 02 | 0002 | 03 | 13 | 09 | 40728 |
| STEWART MARYANN | FORTNEY R | KANE | 42 | 1368 | 04 | 22 | 09 | 48192 |
| STEWART MAY E | MCCLELLAM E | PHILA | 51 | 0001 | 05 | 09 | 09 | 75748 |
| STEWART MICHAEL J | QUINN E | PHILA | 51 | 0001 | 05 | 06 | 09 | 92103 |
| STEWART MILDRED | STEWART G | PGH | 02 | 0002 | 09 | 09 | 09 | 140216 |
| STEWART MILDRED J | STEWART B | PHILA | 51 | 0001 | 06 | 22 | 09 | 90778 |
| STEWART MILDRED D | METCALF M | PHILA | 51 | 0001 | 02 | 20 | 09 | 26646 |
| STEWART MILTON S | MCNEILL M | PHILA | 51 | 0001 | 01 | 08 | 09 | 12902 |
| STEWART MINA B | HAMILTON M | N STRB T | 63 | 3409 | 06 | 13 | 09 | 77845 |
| STEWART MINNIE E | MATTORN M | CWNSNK T | 03 | 2067 | 11 | 18 | 09 | 161067 |
| STEWART MYRON R | STRAUB E | RIDGWAY | 24 | 1241 | 12 | 13 | 09 | 186538 |
| STEWART NOBLE P | HETRICK M | MANHM T | 67 | 3502 | 08 | 14 | 09 | 114225 |
| STEWART NORA A | CHRISTY C | PLUM T | 02 | 2049 | 10 | 27 | 09 | 151284 |
| STEWART PAUL | SHAW M | PHILA | 51 | 0001 | 11 | 07 | 09 | 175837 |
| STEWART PAUL B | BOLLMAN A | PGH | 02 | 0002 | 12 | 16 | 09 | 190683 |
| STEWART PAUL H | BUCHER J | WAYNESBG | 30 | 1277 | 01 | 15 | 09 | 23724 |
| STEWART PETER A Archie | BROADFOOT J | FREEPORT | 03 | 1038 | 12 | 09 | 09 | 180409 |
| STEWART PHILIP M | BERRY J | U MERN T | 46 | 3079 | 02 | 13 | 09 | 28618 |
| STEWART RALPH L | STEWART F | ELWD CTY | 37 | 0613 | 08 | 01 | 09 | 207014 |
| STEWART RAYMOND A | BOYD E | PHILA | 51 | 0001 | 06 | 20 | 09 | 90387 |
| STEWART RAYMOND P | MCKINEY M | RIMERSBG | 16 | 1172 | 10 | 31 | 09 | 169389 |
| STEWART RAYMOND A | ALPH A | PHILA | 51 | 0001 | 01 | 18 | 09 | 42897 |
| STEWART RICHARD C | WIER B | EDEN T | 36 | 2857 | 11 | 06 | 09 | 169519 |
| STEWART ROBERT | JENKINS H | WLKNSBG | 02 | 1035 | 04 | 10 | 09 | 55120 |
| STEWART ROBERT D | MCINTIRE E | LYLSK T | 41 | 2993 | 06 | 08 | 09 | 104370 |
| STEWART ROBERT E | MCINTIRE I | OXFORD | 15 | 1161 | 05 | 04 | 09 | 66648 |
| STEWART ROBERT H | WHEELER K | YORK | 67 | 0053 | 08 | 16 | 09 | 122033 |
| STEWART ROBERT I | STEWART M | NW CASTL | 37 | 0046 | 12 | 10 | 09 | 184335 |
| STEWART ROBERT L | DUNKLE I | LOCK HVN | 18 | 0043 | 09 | 20 | 09 | 149024 |
| STEWART ROBERT M | MORROW A | U DBLN T | 46 | 3078 | 05 | 19 | 09 | 59258 |
| STEWART ROBERTA A | RANDALL R | BELLEFNT | 14 | 1146 | 12 | 29 | 09 | 177639 |

Stiasny, Amelia - J. Klausman - Pgh. - 1/23 - 10966

| | | | | | | | |
|---|---|---|---|---|---|---|---|
| STEWART SAMUEL O | OLIVER E | PHILA | 51 | 0001 | 11 | 06 09 | 175847 |
| STEWART SAMUEL V | RITCHIE E | PHILA | 51 | 0001 | 10 | 16 09 | 160068 |
| STEWART SARA | AMOS R | L CHFD T | 67 | 3514 | 02 | 15 09 | 13628 |
| STEWART SARA E | MCCAUS L | TYRONE | 07 | 1086 | 06 | 15 09 | 86491 |
| STEWART SARAH E | SMITH E | NW CASTL | 37 | 0046 | 07 | 18 09 | 99922 |
| STEWART SHARON S | SLOAN L | CRAFTON | 02 | 1017 | 04 | 01 09 | 45608 |
| STEWART STILLBORN | REICHARD L | PERRY T | 16 | 2429 | 10 | 04 09 | 160532 |
| STEWART STILLBORN | MORTIMER E | TOBY T | 16 | 3555 | 04 | 05 09 | 52104 |
| STEWART STILLBORN | STEWART S | CENTER T | 32 | 2762 | 06 | 03 09 | 80387 |
| STEWART STILLBORN | ROSS M | E BYWN T | 15 | 2380 | 07 | 29 09 | 95380 |
| STEWART STILLBORN | FLOWERS I | SPRHL T | 26 | 2666 | 12 | 20 09 | 185734 |
| STEWART STILLBORN | HARRIS G | MONGHLA | 63 | 0045 | 03 | 17 09 | 33683 |
| STEWART TERESA | MULLEIN T | PHILA | 51 | 0001 | 11 | 12 09 | 175884 |
| STEWART THELMA E | COMERER M | TAYLOR T | 07 | 2197 | 05 | 06 09 | 67841 |
| STEWART THELMA G | FLETCHER M | BRL T | 32 | 2755 | 05 | 23 09 | 59604 |
| STEWART THEODORE R | ACKER E | WHT HVN | 40 | 1357 | 10 | 14 09 | 155326 |
| STEWART THEODORE | ROY A | S FAYT T | 02 | 2047 | 02 | 25 09 | 20282 |
| STEWART THOMAS J | STEWART J | JOHNSTN | 11 | 0040 | 03 | 09 09 | 32466 |
| STEWART VIRGINIA L | LYTLE E | HUNTNGDN | 31 | 1283 | 05 | 24 09 | 63402 |
| STEWART VIRGINIA C | SHEARER C | BUTLER | 10 | 1109 | 12 | 08 09 | 176950 |
| STEWART WALTER A | MONUIGER D | E WYNSBG | 30 | 1609 | 08 | 20 09 | 121862 |
| STEWART WARREN H | STEWART H | SPC CK T | 31 | 2726 | 09 | 11 09 | 177774 |
| STEWART WARREN L | SCULTHORPE | SHARPSVL | 43 | 0696 | 02 | 15 09 | 21932 |
| STEWART WILLARD | BOWER M | RANSOM T | 35 | 2820 | 01 | 09 09 | 185134 |
| STEWART WILLARD E | ALLTSON B | REDBK T | 16 | 2444 | 03 | 19 09 | 32215 |
| STEWART WILLIAM J | SMITH E | PHILA | 51 | 0001 | 02 | 04 09 | 58118 |
| STEWART WILLIAM A | DALE E | PHILA | 51 | 0001 | 03 | 13 09 | 90996 |
| STEWART WILLIAM M | RENMAN M | MRN CTR | 32 | 1297 | 06 | 22 09 | 82541 |
| STEWART WILLIAM D | MILLER M | PHILA | 51 | 0001 | 10 | 12 09 | 160006 |
| STEWART WILLIAM C | GOULDER C | DORNCTN | 40 | 0638 | 03 | 26 09 | 30355 |
| STEWART WILLIAM A | ALLISON B | REDBK T | 16 | 2444 | 03 | 19 09 | 32216 |
| STEWART WM A | STORY M | PHILA | 51 | 0001 | 04 | 07 09 | 57530 |
| STEWART WM H | LYDON B | PHILA | 51 | 0001 | 12 | 30 09 | 193755 |
| STEWART ZELLA S | BIRCH M | CARMCHLS | 30 | 1273 | 05 | 25 09 | 77900 |
| STEWICK MARY | SEFFLER A | PN GROV | 54 | 1443 | 09 | 19 09 | 135654 |
| STEXANKO GEORGE | SAHAJDA A | DUQUESNE | 02 | 1018 | 05 | 08 09 | 61176 |
| STEYER HELEN | BERKOWITZ R | PHILA | 51 | 0001 | 09 | 25 09 | 157986 |
| STEYER HENRY | GERHART L | U HNVR T | 46 | 3096 | 08 | 26 09 | 118099 |
| STEYRLMAN RUDOLPH | WHITE M | DAISYTN | 11 | 0303 | 08 | 10 09 | 112316 |
| STEYVESANT CLARENCE E | KNOX O | GREENVL | 43 | 1374 | 02 | 13 09 | 16838 |
| STEZ ANNIE | TARCIK A | NO BRDCK | 02 | 0149 | 09 | 26 09 | 134437 |
| STEZAK MARRY | KRAKOVSKY L | MCKEESPT | 02 | 0021 | 03 | 18 09 | 33484 |
| STEZAR WILLIAM | LEZAR S | SCRANTON | 35 | 0004 | 01 | 13 09 | 68113 |
| STEZENSKI HELLENA | HUNISH P | NANTICK | 40 | 1351 | 02 | 28 09 | 200694 |
| STHARE ALMA R | EVERT R | LEHIGHTN | 13 | 1141 | 12 | 17 09 | 182631 |
| STHEN ANNA O | JOHNSON J | NEWTN T | 09 | 2250 | 07 | 12 09 | 100411 |
| STHROFF JAMES R | WHITE A | PGH | 02 | 0002 | 08 | 30 09 | 123166 |
| STIANO ERNEST | PANSEA R | PHILA | 51 | 0001 | 03 | 16 09 | 42478 |
| STIBA MARY | JENDRISAK M | LAFLIN | 40 | 0646 | 11 | 04 09 | 189852 |
| STIBBLE KARL M | BUSSE B | PGH | 02 | 0002 | 03 | 16 09 | 40723 |
| STIBER JOHN | ADAM M | CONMGH T | 56 | 3262 | 09 | 14 09 | 144628 |
| STIBER SARAH B | EDLER C | HEPBRN T | 41 | 2996 | 09 | 30 09 | 138541 |
| STIBICH MILDRED | KEIFER E | JOHNSTN | 11 | 0040 | 12 | 07 09 | 181897 |
| STIBICH THEONA C | WESS A | JOHNSTN | 11 | 0040 | 03 | 24 09 | 32539 |

1-5-70. Stickley, Vivian Victor - J211768 - Flora B. Strother - 1/5 - Indiana, Indiana Co.

Stief, Emma L. - J. Campbell - Pgh. - 4/23 - 56051

| | | | | | | | |
|---|---|---|---|---|---|---|---|
| STIBINGER THERESA | VARGA E | BIGLER T | 17 | 2463 | 04 | 11 | 09 | 181750 |
| STIBULA MARY | GARLIN M | HEMPFD T | 65 | 3461 | 02 | 07 | 09 | 16695 |
| STIC ANNA | OLUBIC M | GRGES T | 26 | 2657 | 04 | 30 | 09 | 79350 |
| STICH CHARLES R | KARGETSTEIN | MILLVALE | 02 | 1024 | 06 | 04 | 09 | 82122 |
| STICHLOVISH JOHN | AFREL T | ELDER T | 11 | 2315 | 10 | 02 | 09 | 147951 |
| STICK JOSEPH | MARKOS C | S HUNT T | 65 | 3564 | 06 | 02 | 09 | 85831 |
| STICK RUDOLF | SUNBI T | SCRANTON | 35 | 0004 | 06 | 28 | 09 | 102193 |
| STICK WILLIE | MARKOS C | S HUNT T | 65 | 3564 | 06 | 02 | 09 | 85831 |
| STICKEL ERNEST | CAMP A | PGH | 02 | 0002 | 09 | 26 | 09 | 140171 |
| STICKEL GERALDINE L | DAY L | EASTON | 48 | 0036 | 06 | 29 | 09 | 95669 |
| STICKEL MARION I | SEIFERT S | EASTON | 48 | 0036 | 04 | 03 | 09 | 46472 |
| STICKEL THOMAS R | BURNS M | PERRY T | 26 | 2671 | 07 | 16 | 09 | 100980 |
| STICKELBACK WILLIAM | FARMER C | U TYRN T | 26 | 2654 | 02 | 19 | 09 | 16179 |
| STICKI JOSEPH | FAURI M | SEWKLY T | 65 | 3474 | 03 | 18 | 09 | 39443 |
| STICKLE LUCY E | KETZEL A | SHNGO T | 37 | 2881 | 09 | 30 | 09 | 150671 |
| STICKLE MARGARET E | UPPERMAN M | SHARPSBG | 02 | 1580 | 09 | 01 | 09 | 136883 |
| STICKLE MARY A | STOLLER B | MORRIS T | 30 | 2718 | 11 | 18 | 09 | 189242 |
| STICKLER ANNA | BROMEN B | COLUMBIA | 36 | 1326 | 02 | 06 | 09 | 15005 |
| STICKLER EARL W | RUPERT E | WSHGTN T | 65 | 3456 | 12 | 25 | 09 | 176702 |
| STICKLER EDWIN H | BAKER K | LANSFORD | 13 | 0330 | 03 | 29 | 09 | 33376 |
| STICKLER ETHEL | HAGAN E | E RKHL T | 09 | 2256 | 08 | 17 | 09 | 118167 |
| STICKLER LEAH M | WEAVER K | U MLFD T | 39 | 2907 | 12 | 06 | 09 | 180117 |
| STICKLER MARCELLA M | BURNS N | UNION T | 59 | 3330 | 06 | 29 | 09 | 98455 |
| STICKLES GIRL | FRANKS L | MORGAN T | 30 | 2710 | 01 | 14 | 09 | 4298 |
| STICKLINSKI JOSEPH | HENOWIKA F | PHILA | 51 | 0001 | 09 | 18 | 09 | 142963 |
| STICKLOON GIRL | MAURER A | NORWGN T | 54 | 3226 | 09 | 20 | 09 | 135366 |
| STICKMAN FREDERICK J | BLAUSER E | ELDRED | 42 | 1367 | 03 | 25 | 09 | 30984 |
| STICKNEY MARGARET | MCGINLEY H | PHILA | 51 | 0001 | 10 | 20 | 09 | 160040 |
| STICKNEY RACHEL B | STICKNEY R | PHILA | 51 | 0001 | 04 | 25 | 09 | 74002 |
| STICKNEY WALTER J | GIBSON A | ROBNSN T | 02 | 2036 | 02 | 18 | 09 | 29379 |
| STICLAK MARY | MATISIC B | CATHRN T | 07 | 2201 | 12 | 17 | 09 | 199598 |
| STICO PAUL | MORGO S | WINDBER | 56 | 0094 | 11 | 02 | 09 | 172162 |
| STIDDARD STILLBORN | HUNT M | ELIZABTH | 02 | 1020 | 01 | 30 | 09 | 2728 |
| STIDFOLD SARAH K | DAUGHERTY G | WSHGTN T | 41 | 2979 | 01 | 16 | 09 | 5691 |
| STIDFOLE MARGARET T | STIDFOLE G | WLMSPRT | 41 | 0052 | 11 | 25 | 09 | 188973 |
| STIEBER BENJ | TAYLOR A | JOHNSTN | 11 | 0040 | 09 | 20 | 09 | 131884 |
| STIEBER DORA M | DAVIS E | JOHNSTN | 11 | 0040 | 09 | 16 | 09 | 131867 |
| STIEBICH VICTOR M | FRITZ A | ST MARYS | 24 | 1242 | 10 | 23 | 09 | 154012 |
| STIEC GENOFEVE | CNRIECENSKA | GLASSPT | 02 | 0134 | 04 | 18 | 09 | 47343 |
| STIEF DOROTHY M | SONON A | READING | 06 | 0049 | 02 | 07 | 09 | 20905 |
| STIEF MARY | WIDMYER E | E HPFD T | 36 | 2869 | 09 | 09 | 09 | 132314 |
| STIEFEL JOHN | BECK K | PHILA | 51 | 0001 | 08 | 27 | 09 | 126255 |
| STIEFEL THEODORE R | HOUSER A | BFNGTN T | 32 | 2752 | 05 | 01 | 09 | 59171 |
| STIEFVATER GEORGE | KIEHL S | SNWDN T | 02 | 2028 | 07 | 20 | 09 | 195510 |
| STIEFVATER JOSEPH J | HEYL A | ROCHSTR | 04 | 1057 | 09 | 14 | 09 | 136210 |
| STIEHL HENRY | JORDAN K | PHILA | 51 | 0001 | 06 | 19 | 09 | 90510 |
| STIELEY JAMES F | BAIER M | ROBNSN T | 63 | 3418 | 10 | 01 | 09 | 150175 |
| STIEN SAMUEL | SWATKY S | PHILPSBG | 14 | 1151 | 04 | 15 | 09 | 151875 |
| STIER ANTHONY | HORVATH T | S BETHLM | 48 | 1421 | 05 | 16 | 09 | 68470 |
| STIER CHAS F | METZ A | PHILA | 51 | 0001 | 12 | 25 | 09 | 193829 |
| STIER ESTER | STIER F | PHILA | 51 | 0001 | 09 | 08 | 09 | 143003 |
| STIER JOHN W | HOYER M | PHILA | 51 | 0001 | 03 | 11 | 09 | 42426 |
| STIER RAYMOND R | REDMOND M | WARREN | 62 | 1508 | 04 | 14 | 09 | 55046 |
| STIER SYDNEY | PEDLASKY F | PHILA | 51 | 0001 | 06 | 12 | 09 | 190971 |

Stiffler, Daisy Eliz. D-209942 Sara Alice Price Bedford Co 8-16-09

Stiles, Boyd Edgar D-210788 Ida Vermillia McCune, Indiana Co 1-28.

| | | | | | | |
|---|---|---|---|---|---|---|
| STIEVENART BERTHA M | SILVERS M | CARNEGIE | 02 | 1015 | 07 05 09 | 93977 |
| STIF JOSEPH | MERI Z | STEELTON | 22 | 0458 | 04 15 09 | 52898 |
| STIFELT WM H | STANE C | SUSQNA T | 22 | 2594 | 01 23 09 | 3630 |
| STIFER CLARENCE F | STRAUSS E | ROYERSFD | 46 | 1403 | 03 21 09 | 36781 |
| STIFFEY GIRL | MCFARLAND J | OHIO T | 04 | 2103 | 09 19 09 | 130971 |
| STIFFLE ROLAND J | GOOD S | LANCSTR | 36 | 0041 | 11 03 09 | 165821 |
| STIFFLER ANDREW V | PRICE E | SNK SP T | 05 | 2124 | 11 15 09 | 177562 |
| STIFFLER BOY | SCHILL M | CRYL T | 11 | 2318 | 03 04 09 | 37541 |
| STIFFLER BOY | HOWEL E | BURGTSTN | 63 | 1512 | 03 28 09 | 28545 |
| STIFFLER EDNA M | ALBIN D | CODRS T | 67 | 3500 | 12 13 09 | 188013 |
| STIFFLER FLOYD | LEARNER A | GREEN T | 32 | 2757 | 05 30 09 | 60851 |
| STIFFLER GIRL | SCOTT M | SUSQNA T | 11 | 2304 | 03 19 09 | 44790 |
| STIFFLER GRACE N | REEP E | ALGHNY T | 07 | 2190 | 10 14 09 | 165096 |
| STIFFLER HARRY R | MCNEAL M | ALTOONA | 07 | 0032 | 06 07 09 | 76101 |
| STIFFLER JESSIE | MCCLEARY C | YORK | 67 | 0053 | 01 13 09 | 10069 |
| STIFFLER KENNETH L | RAHM M | ALTOONA | 07 | 0032 | 01 08 09 | 134 |
| STIFFLER LEILA R | ICKES M | DERRY | 65 | 1529 | 01 25 09 | 2315 |
| STIFFLER MABLE E | LITTLE M | INDIANA | 32 | 1296 | 07 10 09 | 97079 |
| STIFFLER MAGGIE | BURGEN E | SUSQNA T | 11 | 2304 | 10 21 09 | 160505 |
| STIFFLER MARGARET H | BURGEN E | SUSQNA T | 11 | 2304 | 10 21 09 | 160505 |
| STIFFLER MARIE | HENRY C | GREEN T | 32 | 2757 | 04 02 09 | 45121 |
| STIFFLER MELVIN C | YARNEL L | UNION T | 05 | 2132 | 01 19 09 | 20708 |
| STIFFLER MORRIS | DIMMING M | JONES T | 24 | 2617 | 01 04 09 | 4390 |
| STIFFLER ORD N | BECK N | SUSQNA T | 11 | 2304 | 06 21 09 | 76636 |
| STIFFLER RUBIN | BORING R | SUSQNA T | 11 | 2304 | 02 28 09 | 59569 |
| STIFFNAUGLE PHILLIP | SHOLES G | BERWICK | 19 | 1197 | 05 19 09 | 59470 |
| STIFLER FRANCIS K | STIFLER M | GLEN RK | 67 | 1554 | 04 21 09 | 47466 |
| STIFNAGLE PHILIP W | SHOLES G | BERWICK | 19 | 1197 | 05 19 09 | 59470 |
| STIGALE ANNA | MONAGHAN A | PHILA | 51 | 0001 | 02 02 09 | 26559 |
| STIGER MILLFORD E | HALE N | ELDRED T | 41 | 2995 | 12 22 09 | 188928 |
| STIGER PAULINE K | YOUNG L | GAMBLE T | 41 | 2984 | 05 02 09 | 67736 |
| STIGERS GLENN C | MCQUOWN M | YOUNG T | 33 | 2787 | 10 22 09 | 151599 |
| STIGERS RICHARD S | BROWN C | UNION T | 05 | 2132 | 01 01 09 | 350 |
| STIGGERS ALICE M | HENRY E | BELL T | 33 | 2786 | 04 28 09 | 51292 |
| STIGLICZ FRANK | PUNKERCITER | AMBRIDGE | 04 | 0067 | 10 04 09 | 176603 |
| STIGLIK JOHN | BILLIG A | PHILA | 51 | 0001 | 08 28 09 | 126254 |
| STIGMAN GIRL | GRUBB M | MXTWNY T | 06 | 2168 | 05 24 09 | 64060 |
| STIKEL ELISABETH | BRAUN S | PHILA | 51 | 0001 | 07 24 09 | 124249 |
| STIKLAIKIS ALBAN | MASIS B | MT CARML | 49 | 1407 | 08 24 09 | 115694 |
| STIKNER MIKE | KRAGNOCK E | L TYRN T | 26 | 2655 | 11 12 09 | 163421 |
| STILB JOHN | GREWER C | WLKS BRE | 40 | 0051 | 01 28 09 | 9407 |
| STILE JAMES | STILE M | DUNMORE | 35 | 0582 | 05 03 09 | 61269 |
| STILE MARGARETTE | STILE M | PGH | 02 | 0002 | 08 07 09 | 123254 |
| STILE RUTH J | PRICE A | INDIANA | 32 | 1296 | 10 04 09 | 198279 |
| STILES CARL G | GEDDES J | BFNGTN T | 32 | 2752 | 09 14 09 | 127435 |
| STILES DOROTHY | YENEWINE M | REYNDSVL | 33 | 1308 | 04 06 09 | 51996 |
| STILES EDWARD A | SMITH M | PHILA | 51 | 0001 | 06 11 09 | 90486 |
| STILES ERNEST K | KIRKWOOD M | LEBANON | 38 | 0042 | 08 11 09 | 132405 |
| STILES GIRL | TAYLOR F | BIGLER T | 17 | 2463 | 05 04 09 | 63334 |
| STILES GIRL | MCCLUCHEN M | PINE T | 32 | 2758 | 04 30 09 | 60870 |
| STILES GRACE E | MYERS M | PHILA | 51 | 0001 | 09 23 09 | 142836 |
| STILES HARRIET M | HEGERTY A | WARREN | 62 | 1508 | 11 01 09 | 171823 |
| STILES HARVEY | ZIEGENFUSS | S BETHLM | 48 | 1421 | 12 16 09 | 187153 |
| STILES KARL R | HARTZEL G | PHILA | 51 | 0001 | 09 24 09 | 142920 |

Still, Helen Harriet - Edna Hertrude Cleaner D-211387-09 Phila. 5-28-09

Stillwagon, Daniel W. - G. Orley - Pgh. - 3/31 - 56626

| | | | | | | | |
|---|---|---|---|---|---|---|---|
| STILES LEROY L | STILES V | GLN CPBL | 32 | 1294 | 05 | 31 | 09 | 62828 |
| STILES MARIE E | CALLEN M | KANE | 42 | 1368 | 10 | 11 | 09 | 182187 |
| STILES MARTHA V | CESSNA M | PGH | 02 | 0002 | 01 | 18 | 09 | 10737 |
| STILES MELVIN D | STINE E | FREELAND | 40 | 1349 | 11 | 19 | 09 | 164107 |
| STILES THOMAS R | HARTLINE E | BIGLER T | 17 | 2463 | 04 | 02 | 09 | 47807 |
| STILES VERNIA A | STEWART F | E WHFD T | 32 | 2751 | 10 | 31 | 09 | 161146 |
| STILES WILLIAM C | LANTZY E | BSH VY T | 32 | 2769 | 07 | 20 | 09 | 99714 |
| STILGINSKI BOLESLOOV | KOBILA V | FRNKLN T | 65 | 3472 | 06 | 05 | 09 | 200867 |
| STILL ALLEN | BORDLEY M | PHILA | 51 | 0001 | 02 | 27 | 09 | 26625 |
| STILL CHARLES B | NAYLOR G | BKNGHM T | 09 | 2243 | 01 | 13 | 09 | 2464 |
| STILL CHESTER M | MCNEW A | SWTRA T | 22 | 2596 | 05 | 01 | 09 | 63095 |
| STILL GIRL | BRYANT M | SPARTA T | 20 | 2546 | 06 | 30 | 09 | 85713 |
| STILL HELEN | JONES J | BKNGHM T | 09 | 2243 | 09 | 03 | 09 | 129673 |
| STILL JACOB E | YINGER C | NW FRDM | 67 | 0988 | 09 | 21 | 09 | 134801 |
| STILL MARGARET N | KILPATRICK | E FWFD T | 15 | 2375 | 08 | 15 | 09 | 111238 |
| STILL MARGARET V | RIELLY M | PHILA | 51 | 0001 | 11 | 13 | 09 | 175831 |
| STILL MARGARETTE | STILL M | PGH | 02 | 0002 | 08 | 07 | 09 | 123254 |
| STILL MARTIN U | SEIDERS C | SWTRA T | 22 | 2596 | 07 | 19 | 09 | 113680 |
| STILLBORN GIRL | | BRSTL T | 09 | 2240 | 03 | 27 | 09 | 29070 |
| STILLEMAN MOSES | KLEIN S | PHILA | 51 | 0001 | 08 | 07 | 09 | 126363 |
| STILLER PAUL F | SAPPER L | PGH | 02 | 0002 | 11 | 15 | 09 | 206327 |
| STILLERMAN MORRIS M | KLEIN S | PHILA | 51 | 0001 | 08 | 07 | 09 | 126363 |
| STILLEY BOY | PIFER A | HMSTEAD | 02 | 0140 | 10 | 30 | 09 | 181244 |
| STILLEY LYDA I | STEVENSON L | CHRTRS T | 02 | 2037 | 03 | 31 | 09 | 29786 |
| STILLEY ROBERT | EARLY M | SCOTT T | 02 | 2030 | 01 | 30 | 09 | 14633 |
| STILLEY STILLBORN | MOWRY S | JFRSN T | 02 | 2060 | 04 | 13 | 09 | 46546 |
| STILLEY VERDA | MOSS M | JFRSN T | 02 | 2060 | 03 | 30 | 09 | 30814 |
| STILLEZ ANNA M | PHILLIPS A | CARRICK | 02 | 1577 | 11 | 19 | 09 | 162575 |
| STILLINGS BOY | FINDLEY S | FAIRVW T | 43 | 3012 | 03 | 16 | 09 | 31180 |
| STILLMAN HARRY | MURRAY N | PHILA | 51 | 0001 | 02 | 22 | 09 | 26580 |
| STILLMAN MARY | MCGRORY S | PHILA | 51 | 0001 | 01 | 23 | 09 | 11653 |
| STILLMAN ROGER | GALE M | WLKS BRE | 40 | 0051 | 11 | 20 | 09 | 188841 |
| STILLS HAROLD F | HOOPER V | FREEDOM | 04 | 1051 | 12 | 18 | 09 | 180380 |
| STILLSON ITALIA | CIRLA C | JAY T | 24 | 2622 | 05 | 16 | 09 | 70484 |
| STILLWAGON BOY | GRAHAM B | CONNLSVL | 26 | 1256 | 03 | 24 | 09 | 29151 |
| STILLWAGON CLAUDE | CUNNINGHAM | GRGES T | 26 | 2657 | 02 | 16 | 09 | 16592 |
| STILLWAGON DOROTHY J | STILLWAGON | CONNLSVL | 26 | 1256 | 11 | 15 | 09 | 162153 |
| STILLWAGON GIRL | GILMORE P | CONNLSVL | 26 | 1256 | 07 | 17 | 09 | 94169 |
| STILLWAGON GIRL | KERRNELL P | W NEWTON | 65 | 1542 | 11 | 30 | 09 | 171960 |
| STILLWAGON J DAVID | STILLWAGON | CONNLSVL | 26 | 1256 | 09 | 29 | 09 | 145300 |
| STILLWAGON JAMES F | ECHARD G | CONNLSVL | 26 | 1256 | 01 | 23 | 09 | 45046 |
| STILLWAGON MABEL | MILLER B | BLSKN T | 26 | 2653 | 03 | 21 | 09 | 29190 |
| STILLWAGON MARY V | KELLY M | PGH | 02 | 0002 | 03 | 26 | 09 | 40677 |
| STILLWAGON RUBY M | NICHILSON M | U TYRN T | 26 | 2654 | 03 | 13 | 09 | 30235 |
| STILLWATER MARIE | COHEN R | GREENSBG | 65 | 1531 | 10 | 24 | 09 | 147215 |
| STILO FRANCESCO | LANSA M | HBG | 22 | 0038 | 06 | 26 | 09 | 79925 |
| STILP BOY | TOUSY J | HANVR T | 40 | 2929 | 11 | 15 | 09 | 194263 |
| STILTZ JAMES R | MOSER C | PHILA | 51 | 0001 | 05 | 30 | 09 | 75710 |
| STILWAGON CHARLES H | OXLEY G | PGH | 02 | 0002 | 03 | 31 | 09 | 56627 |
| STILWAGON DON W | OXLEY G | PGH | 02 | 0002 | 03 | 31 | 09 | 56626 |
| STILWELL GEORGE S | ACKLIN J | JFRSN T | 30 | 2709 | 04 | 03 | 09 | 97767 |
| STILWELL MARION E | DANNER M | LANCSTR | 36 | 0041 | 04 | 04 | 09 | 114904 |
| STILWELL ROBERT E | DALEY E | PHILA | 51 | 0001 | 02 | 19 | 09 | 26753 |
| STILWELL SAMUEL C | FITZSIMONS | PHILA | 51 | 0001 | 10 | 26 | 09 | 160075 |

Stimely

Stella Stincavage - M. Sheroski - Luz. - 59137-09 3-30-09

| | | | | | | | |
|---|---|---|---|---|---|---|---|
| STILWELL VINCENT | FLYNN A | PHILA | 51 | 0001 | 10 | 27 | 09 | 160094 |
| STIMCHOCK MARY | PRUSHOCK A | BVR MDWS | 13 | 1587 | 10 | 15 | 09 | 144471 |
| STIMELING ANNA C | SWAB M | SAVL T | 50 | 3162 | 03 | 20 | 09 | 32268 |
| STIMELY BOY | BEARLEY A | LEWISTN | 44 | 1385 | 02 | 06 | 09 | 18198 |
| STIMKUSKI JOSEPH | YADENA M | HAZEL T | 40 | 2944 | 10 | 05 | 09 | 147711 |
| STIMLER GERALD | HENNESSY A | PHILA | 51 | 0001 | 04 | 02 | 09 | 74073 |
| ~~STIMLEY CLIDE~~ Eva Kathryn | YETTER L | W BVR T | 55 | 3246 | 10 | 31 | 09 | 153424 |
| STIMMEL CHARLES L | HEYDT K | BOYERTN | 06 | 1072 | 01 | 24 | 09 | 13265 |
| STIMMEL LESTER | EHRING I | L ALSC T | 06 | 2182 | 07 | 07 | 09 | 101546 |
| STIMMELL VIOLET P | DILLINGER E | MNALN T | 26 | 2669 | 08 | 18 | 09 | 120463 |
| STIMMELL VIOLET | NEFF M | WSHGTN T | 26 | 2658 | 08 | 31 | 09 | 113061 |
| STIMNELL GENEVIEVE L | HOUSE M | PERRY T | 26 | 2671 | 09 | 10 | 09 | 151771 |
| STIMOLO CONCETTA | CATANIA A | EASTON | 48 | 0036 | 04 | 08 | 09 | 45002 |
| STIMPLE GAYLOR M | MCCAFFERY M | PGH | 02 | 0002 | 11 | 05 | 09 | 197308 |
| STIMPLE RUTH | RODGERS S | HKORY T | 37 | 2883 | 04 | 01 | 09 | 50433 |
| STIMSON CHARLES | MARTIN J | PHILA | 51 | 0001 | 05 | 12 | 09 | 75688 |
| STIMSON RUTH M | SCHALK M | FLS CRK | 33 | 0092 | 07 | 29 | 09 | 180355 |
| STINADONIS ANNIE | BANONIS M | SHNDAH | 54 | 1447 | 07 | 24 | 09 | 102248 |
| STINANIS GIRL | YUSKOFSKI V | MT CARML | 49 | 1407 | 07 | 29 | 09 | 98700 |
| STINCAVAGE MARY | SHESRISKI M | ASHLEY | 40 | 1346 | 03 | 28 | 09 | 59137 |
| STINCAVIGE MICHAEL | MACHNIS M | W MAHY T | 54 | 3230 | 05 | 30 | 09 | 85121 |
| STINE ALBERT F | BURKHART E | GLASSPT | 02 | 0134 | 08 | 03 | 09 | 113524 |
| STINE ALBERT K | WEIDMAN L | PORTLAND | 48 | 1420 | 01 | 30 | 09 | 7137 |
| STINE ANNA | STINE P | ALTOONA | 07 | 0032 | 02 | 14 | 09 | 13325 |
| STINE BERTHA E | SHEIRF E | HAMPDN T | 21 | 2560 | 11 | 15 | 09 | 167044 |
| STINE BOY | LOHR A | ANTRIM T | 28 | 2685 | 05 | 19 | 09 | 62732 |
| STINE BOY | LOHR A | ANTRIM T | 28 | 2685 | 05 | 19 | 09 | 62733 |
| STINE BOY | IRWIN P | CRNBRY T | 61 | 3369 | 06 | 18 | 09 | 83542 |
| STINE BOY | MORGUT M | PHILA | 51 | 0001 | 05 | 28 | 09 | 92033 |
| STINE BOY | CHRISTMAN M | WSHGTN T | 39 | 2909 | 12 | 02 | 09 | 188062 |
| STINE CHARLES | RICKSHODE E | HNTGTN T | 01 | 2020 | 06 | 29 | 09 | 87771 |
| STINE CLARENCE A | HUMMER D | SPRING T | 14 | 2349 | 05 | 31 | 09 | 60019 |
| STINE DAVID A | SEAVERS D | | | | 12 | 13 | 09 | 187772 |
| STINE DONALD C | DIXON E | GETTYSBG | 01 | 1006 | 04 | 10 | 09 | 47485 |
| STINE DONALD E | MUNDORFF C | HLDYSBG | 07 | 0237 | 02 | 24 | 09 | 207039 |
| STINE DONALD S | DIXON E | GETTYSBG | 01 | 1006 | 04 | 10 | 09 | 47485 |
| STINE EDNA | CARNAHAN M | HRSN TP | 02 | 2058 | 03 | 04 | 09 | 53854 |
| STINE EUSETTA U | SLIMMER R | EVANS CY | 10 | 1113 | 10 | 22 | 09 | 160658 |
| STINE FRANKLIN R | YEAGER L | DORNC T | 40 | 2924 | 03 | 20 | 09 | 53311 |
| STINE GILBERT | YODER H | PHILA | 51 | 0001 | 12 | 06 | 09 | 198225 |
| STINE GIRL | IRWIN B | CRNBRY T | 61 | 3369 | 06 | 11 | 09 | 83540 |
| STINE GIRL | STRAUB V | MIFFLN T | 22 | 2576 | 07 | 04 | 09 | 93659 |
| STINE HARVEY A | DEVENEY D | CODRS T | 67 | 3500 | 06 | 10 | 09 | 85704 |
| STINE HATTIE M | BARNS J | WNDSR T | 67 | 3512 | 03 | 21 | 09 | 70649 |
| STINE JAMES | UMHENHAUER | PN GROV | 54 | 1443 | 07 | 13 | 09 | 101073 |
| STINE JANET A | SECHRIST G | WNDSR T | 67 | 3512 | 08 | 07 | 09 | 121615 |
| STINE JOHN | YONKOS J | BVR FLS | 04 | 1048 | 01 | 20 | 09 | 849 |
| STINE JOHN A | SEAVERS D | STHPTN T | 21 | 2571 | 12 | 13 | 09 | 187772 |
| STINE JULIA M | FINKEY N | SHIPNSBG | 21 | 1225 | 12 | 28 | 09 | 187769 |
| STINE LEONA E | SNYDER D | ELZBTHVL | 22 | 1229 | 10 | 04 | 09 | 164009 |
| STINE LEROY M | WILLIAMS A | PATTON T | 14 | 2369 | 08 | 08 | 09 | 120807 |
| STINE LOUIS | FINKELSTINE | PHILA | 51 | 0001 | 06 | 13 | 09 | 90442 |
| STINE MARCELLA M | WINDSTEIN M | CARRICK | 02 | 1577 | 02 | 27 | 09 | 15278 |
| STINE MARY E | BRUNNER S | HBG | 22 | 0038 | 11 | 24 | 09 | 164709 |

Stunisky, Mamie D-210856 Caroline Vida, Phila 11-25-09

| | | | | | | |
|---|---|---|---|---|---|---|
| STINE MILLARD C | FINK C | FAIRVW T | 67 | 3506 | 04 28 09 | 49086 |
| STINE MILLARD W | KLEES L | LOCUST T | 19 | 2508 | 12 19 09 | 178763 |
| STINE MOLLIE | BLOCKSTINE | PHILA | 51 | 0001 | 01 05 09 | 12163 |
| STINE RALPH F | BENNING M | ASHLAND | 54 | 0783 | 02 13 09 | 208051 |
| STINE ROY A | ZEIDERS K | HLFX T | 22 | 2580 | 02 11 09 | 17402 |
| STINE RUTH M | DICK L | PATTON T | 14 | 2369 | 09 01 09 | 138173 |
| STINE RUTH M | HAWK P | MT CARML | 49 | 1407 | 03 26 09 | 33718 |
| STINE SIDNEY | ROSEN J | PHILA | 51 | 0001 | 02 24 09 | 26638 |
| STINE STILLBORN | WOLF M | YORK T | 67 | 3494 | 12 01 09 | 179362 |
| STINE VELMA M | WILLIAMS O | S PHILBG | 14 | 0343 | 06 23 09 | 85795 |
| STINE VIVIAN B | MARKLEY M | PATTON T | 14 | 2369 | 11 09 09 | 171373 |
| STINE WILLIAM H | ALLEY L | PHILA | 51 | 0001 | 02 04 09 | 26576 |
| STINEBAUGH LAFARA E | OHRMAN E | MCKEESPT | 02 | 0021 | 08 16 09 | 208449 |
| STINEBAUGH LAFERO E | OHRMAN E | MCKEESPT | 02 | 0021 | 08 16 09 | 115518 |
| STINEBISER HILDA R | WOLF A | BARR T | 11 | 2305 | 05 19 09 | 199678 |
| STINEBISER VIOLA M | WILLARETH C | SUMRHL T | 11 | 2320 | 08 24 09 | 205245 |
| STINEDURF GEORGE K | THOMPSON M | SLY RK T | 10 | 2295 | 01 19 09 | 8747 |
| STINEHAUSER ALOYSIUS | LAUER L | CARRICK | 02 | 1577 | 08 16 09 | 111302 |
| STINEKIRKNER MARGARET | RAYMOND C | MEYERSDL | 56 | 1460 | 09 24 09 | 150419 |
| STINEMAN DAVID | EDWARDS M | JOHNSTN | 11 | 0040 | 04 10 09 | 48081 |
| STINEMAN GENEVIEVE M | MCELHENY L | MONACA | 04 | 1054 | 12 23 09 | 195268 |
| STINEMAN GEORGE | EDWARDS M | JOHNSTN | 11 | 0040 | 04 10 09 | 48081 |
| STINEMAN HARRY W | GOOD C | W HZLTN | 40 | 0659 | 10 28 09 | 155414 |
| STINEMULLER WIHHMINA | LENDERKONY | AMBLER | 46 | 1391 | 01 23 09 | 176764 |
| STINER ALFRED | GROSS E | TRAFFORD | 65 | 0965 | 11 30 09 | 188590 |
| STINER BOY | STINER M | RENOVO | 18 | 1194 | 02 05 09 | 21347 |
| STINER CHARLES B | MCCULLA E | HBG | 22 | 0038 | 10 09 09 | 147584 |
| STINER CLEM | HOPKINS S | BVR FLS | 04 | 1048 | 01 16 09 | 847 |
| STINER ELLA | ROE N | N HUNT T | 65 | 3463 | 08 03 09 | 113834 |
| STINER GEORGE | FORGAC S | RDSTN T | 26 | 2649 | 07 24 09 | 209517 |
| STINER JOSEPH N | NEELY J | OAKMONT | 02 | 1027 | 12 24 09 | 185063 |
| STINER MAURICE L | HARTEL C | TOBY T | 16 | 3555 | 03 18 09 | 36765 |
| STINER RUTH F | TRUMPETER F | MONACA | 04 | 1054 | 05 22 09 | 133491 |
| STINEROCK ALICE A | GLOTTACKER | MIDDLETN | 22 | 1234 | 11 28 09 | 184070 |
| STINETOCK MARY | MAEDER M | PHILA | 51 | 0001 | 10 13 09 | 174075 |
| STINGER CHARLES | GRIM A | CNLSVL T | 26 | 2652 | 06 02 09 | 77402 |
| STINGER DOROTHY M | PASKILL J | PHILA | 51 | 0001 | 06 21 09 | 90590 |
| STINGER HELEN | BOEHMER M | MCKEESPT | 02 | 0021 | 09 20 09 | 132848 |
| STINGER SERENA A | BOEHMER P | MCKEESPT | 02 | 0021 | 04 02 09 | 49214 |
| STINGER WILLIAM | STINGER M | PHILA | 51 | 0001 | 02 07 09 | 199746 |
| STINGER WM | STINGER M | PHILA | 51 | 0001 | 02 07 09 | 200965 |
| STINGLE ROBERT F | WHITE E | BVR FLS | 04 | 1048 | 03 15 09 | 28382 |
| STINGLEN EDNA R | WINTERS S | PHILA | 51 | 0001 | 08 15 09 | 140965 |
| STINGLEN EDWARD H | YOST M | PHILA | 51 | 0001 | 07 14 09 | 140556 |
| STINNELL GLENORE | DAVIS R | CNLSVL T | 26 | 2652 | 05 28 09 | 60395 |
| STINNER MARIE | OXFORD T | DUQUESNE | 02 | 1018 | 09 25 09 | 145775 |
| STINSMEN EDWARD | ODONNELL M | PHILA | 51 | 0001 | 09 16 09 | 142896 |
| STINSON BOY | STINSON A | UCHLN T | 15 | 2383 | 08 13 09 | 112340 |
| STINSON ELLWOOD J | HUTSLER M | DOWNGTN | 15 | 1157 | 11 18 09 | 163427 |
| STINSON GEAN E | CRITTENDEN | DONORA | 63 | 0958 | 12 25 09 | 179173 |
| STINSON GELDA O | SHAW E | DUBLIN T | 29 | 2699 | 08 16 09 | 150199 |
| STINSON GIRL | WALSH K | AVOCA | 40 | 0635 | 04 02 09 | 44003 |
| STINSON GIRL | MONTGOMERY | HOPEWL T | 31 | 2732 | 02 25 09 | 45698 |
| STINSON IRA | BURGER K | JEANT | 65 | 1532 | 02 18 09 | 17851 |

10-24-69- Stipanovich, Mildred - Martha Verlinick S-211721-09 Alley Co 5-13-09

| | | | | | | | |
|---|---|---|---|---|---|---|---|
| STINSON JOSEPH | MURRAY M | PHILA | 51 | 0001 | 07 | 08 | 09 | 157495 |
| STINSON MAGGIE S | SMITH M | PHILA | 51 | 0001 | 05 | 20 | 09 | 75706 |
| STINSON MARY R | MONTGOMERY | CARBON T | 31 | 2729 | 02 | 25 | 09 | 203680 |
| STINSON MARY R | SCHALK M | FLS CRK | 33 | 0092 | 07 | 29 | 09 | 180355 |
| STINSON MIGNONNE | LORE E | WAR RUN | 40 | 0658 | 11 | 26 | 09 | 189708 |
| STINSON MINYON | LORE E | WAR RUN | 40 | 0658 | 11 | 26 | 09 | 189708 |
| STINSON SAMUEL T | LEEPER N | DERRY T | 44 | 3043 | 04 | 28 | 09 | 48753 |
| STINSON SARAH M | STEWART B | STW T | 02 | 2044 | 10 | 24 | 09 | 149466 |
| STINSON STILLBORN | TAYLOR M | BRDTP T | 05 | 2127 | 08 | 16 | 09 | 147972 |
| STINSON STILLBORN | TAYLOR M | BRDTP T | 05 | 2127 | 08 | 16 | 09 | 114102 |
| STINSON STILLBORN | STINSON L | U DRBY T | 23 | 2597 | 11 | 15 | 09 | 163481 |
| STINSON WILLIAM | AYERTON E | PHILA | 51 | 0001 | 01 | 13 | 09 | 57919 |
| STINTSON JOHN F | MCMICHAELS | BVR FLS | 04 | 1048 | 02 | 26 | 09 | 13856 |
| STINYER VON F | ANNBY A | MRCRSBG | 28 | 1269 | 08 | 05 | 09 | 116569 |
| STIPALITIS FRANK | WHITLIP A | W MAHY T | 54 | 3230 | 04 | 02 | 09 | 52669 |
| STIPANOVICH BOGDAN | MRVOSH S | PGH | 02 | 0002 | 11 | 01 | 09 | 173299 |
| STIPANOVITCH SAM | MERVOSH M | MCKEESPT | 02 | 0021 | 11 | 10 | 09 | 166448 |
| STIPATICH MIKE | BREIDICH M | DUQUESNE | 02 | 1018 | 12 | 05 | 09 | 178990 |
| STIPE BLANCHE A | DRABENSTADT | MIDDLETN | 22 | 1234 | 02 | 05 | 09 | 19351 |
| STIPER CHARLES | KOSERA N | BLYTHE T | 54 | 3221 | 07 | 15 | 09 | 100348 |
| STIPP PETER P | STYPKOSKI K | BRADDOCK | 02 | 0117 | 06 | 29 | 09 | 207825 |
| STIR JOSEPH | CHERMOCK A | DURYEA | 40 | 0085 | 08 | 06 | 09 | 112163 |
| STIRCHELL THELMA L | BEAMER J | LYLHNA T | 65 | 3465 | 11 | 29 | 09 | 182747 |
| STIRCHUL BOY | ROBINSON I | BLKLK T | 32 | 2754 | 03 | 27 | 09 | 28850 |
| STIRES ANNA I | BEERS E | CRNBRY T | 61 | 3369 | 07 | 15 | 09 | 100720 |
| STIRIZ NAOMI M | DOWEY S | PHILA | 51 | 0001 | 10 | 29 | 09 | 200999 |
| STIRK HELEN E | PENN I | CHESTER | 23 | 0009 | 11 | 04 | 09 | 162003 |
| STIRK RAYMOND H | BRUGGER E | EPHRATA | 36 | 1328 | 10 | 12 | 09 | 146667 |
| STIRLING JOSEPH L | STIRLING B | ERIE | 25 | 0054 | 07 | 06 | 09 | 95563 |
| STIRLING WILLIAM E | FLEEGER C | RICHLD T | 02 | 2089 | 03 | 19 | 09 | 30519 |
| STIRMAN REBECCA | RABINOWITZ | PHILA | 51 | 0001 | 05 | 30 | 09 | 92043 |
| STIRMAN REBECCA | RABINOWITZ | PHILA | 51 | 0001 | 05 | 30 | 09 | 92044 |
| STIRMENT SILIE | CRACHMAN D | PHILA | 51 | 0001 | 10 | 13 | 09 | 160061 |
| STIRONE GENNARO | MASHELLO M | DUNBAR T | 26 | 2656 | 12 | 20 | 09 | 179486 |
| STIRTZ ELVIN L | LONG M | READING | 06 | 0049 | 07 | 10 | 09 | 101393 |
| STIRTZ GIRL | DZATOWSKA C | HANVR T | 40 | 2929 | 04 | 27 | 09 | 66054 |
| STIRTZEL WILMA | KLINE B | SHAMOKIN | 49 | 1409 | 09 | 17 | 09 | 136949 |
| STISALAVAGE ELEANOR | BAZURES M | NW PHILA | 54 | 1440 | 02 | 26 | 09 | 50852 |
| STISCIA BASILIO | STISCIA A | HAZLETON | 40 | 0039 | 01 | 07 | 09 | 3804 |
| STISH PAPILIO | DIPALMO A | HAZLETON | 40 | 0039 | 01 | 07 | 09 | 3804 |
| STISKO MARY | MISKIN R | W BETH T | 63 | 3401 | 02 | 22 | 09 | 44714 |
| STISSER WILLIAM N | PINNEY M | COUDRSPT | 53 | 1433 | 11 | 07 | 09 | 162797 |
| STITELER ELINOR C | OCONNELL A | PHILA | 51 | 0001 | 03 | 22 | 09 | 58665 |
| STITES DOROTHY A | WABLE E | KANE | 42 | 1368 | 07 | 21 | 09 | 97703 |
| STITES PHOEBE S | MCCREARY P | HBG | 22 | 0038 | 11 | 07 | 09 | 164675 |
| STITLER ANABEL Z | ZIMMERMAN A | ALLENTN | 39 | 0031 | 04 | 17 | 09 | 43666 |
| STITLER GEORGE I | SEARCH E | MEDIA | 23 | 1238 | 03 | 10 | 09 | 49785 |
| STITT ARTHUR B | UNGERS M | APOLLO | 03 | 1584 | 07 | 01 | 09 | 92953 |
| STITT BOY | STITT R | WHITE T | 32 | 2763 | 08 | 11 | 09 | 131781 |
| STITT CHARLES A | FAIR S | NW KNSTN | 65 | 1538 | 05 | 24 | 09 | 66145 |
| STITT DAVID A | WALTON E | CNMGH T | 32 | 2770 | 09 | 07 | 09 | 137571 |
| STITT EVALINE L | RICHASON B | TUSC T | 34 | 2808 | 06 | 07 | 09 | 79244 |
| STITT GIRL | ROSS N | BLAIRSVL | 32 | 1292 | 04 | 05 | 09 | 44198 |
| STITT GIRL | SPEIR M | VANDGRFT | 65 | 1541 | 01 | 11 | 09 | 9254 |

Stineson, Elizabeth M. – G. Myers – New Kensington – 8/18 – D211211

| | | | | | | |
|---|---|---|---|---|---|---|
| STITT GIRL | STANBURY I | MEADE T | 20 | 2553 | 02 19 09 | 18969 |
| STITT IRA G | KNEPSHIELD | VANDGRFT | 65 | 1541 | 01 30 09 | 9248 |
| STITT MARJORIE E | MONROE L | SWSVL | 02 | 0159 | 02 06 09 | 22443 |
| STITT PAULINE | BEASTON M | U MFLN T | 21 | 2570 | 11 24 09 | 184896 |
| STITT PRESTON E | HOFFMAN E | VDGFT HS | 65 | 0962 | 11 30 09 | 171486 |
| STITT ROY H | CHAMBERLIN | HBG | 22 | 0038 | 01 29 09 | 3618 |
| STITT WARREN | SHOLTZ C | HBG | 22 | 0038 | 12 13 09 | 180943 |
| STITT WILDA M | DAVISON P | APOLLO | 03 | 1584 | 09 21 09 | 127376 |
| STITT WILLIAM P | BEASTON M | U MFLN T | 21 | 2570 | 11 24 09 | 184895 |
| STITT WILLIAM R | QUINLIVAN A | CORAOPLS | 02 | 1016 | 06 18 09 | 77641 |
| STITZ MARY | STAIROK M | CRL T | 63 | 3430 | 09 08 09 | 133447 |
| STITZEL BEATRIC M | WEAVER A | JUNIATA | 07 | 0238 | 03 01 09 | 48471 |
| STITZEL BEULAH Q | BAGENSTOSE | PERRY T | 06 | 2167 | 03 09 09 | 32181 |
| STITZEL BOY | STITZEL B | PERRY T | 06 | 2167 | 07 22 09 | 200739 |
| STITZEL ELDA M | LESHER S | BERN T | 06 | 2186 | 02 13 09 | Film ~~21067~~ 20485 |
| STITZEL GEORGE H | RHINEHART A L | HLBG T | 06 | 2185 | 04 24 09 | 67637 |
| STITZEL GIRL | MITCHELL B | PERRY T | 06 | 2167 | 05 14 09 | 63423 |
| STITZEL GIRL | WINTERS M | PGH | 02 | 0002 | 11 14 09 | 201416 |
| STITZEL HOWARD | RHINEHART A L | HLBG T | 06 | 2185 | 04 24 09 | 67637 |
| STITZEL LULA A | BAGENSTOSE | PERRY T | 06 | 2167 | 03 09 09 | 32182 |
| STITZELL ANNA L | EHREDT M | ALTOONA | 07 | 0032 | 06 02 09 | 76086 |
| STITZEN ELIZABETH H | NEWVINE S | WLMSPRT | 41 | 0052 | 02 12 09 | 23454 |
| STITZER BOY | JONES M | ASHLAND | 54 | 1435 | 11 29 09 | 160964 |
| STITZER BOY | SPADE L | MILES T | 14 | 2360 | 08 21 09 | 116334 |
| STITZER GIRL | KRAMER L | ALLENTN | 39 | 0031 | 02 04 09 | 195619 |
| STITZER KATIE F | FREY C | OLEY T | 06 | 3561 | 04 08 09 | 51117 |
| STITZER MYRTLE G | KING C | ALLENTN | 39 | 0031 | 01 03 09 | 20 |
| STITZER WILLIAM E | MEDHOUR M | ASHLAND | 54 | 1435 | 05 15 09 | 92720 |
| STITZINGER RUSSEL K | SHOUP L | NW CASTL | 37 | 0046 | 05 27 09 | 65900 |
| STITZMAN BOY | HAYES A | WLKS BRE | 40 | 0051 | 04 23 09 | 70072 |
| STIVANSON MARIAN L | LUGER L | KITTANNG | 03 | 1039 | 05 01 09 | 63926 |
| STIVASON BOY | EGLY M | MANOR T | 03 | 2072 | 06 11 09 | 80753 |
| STIVASON BOY | MCCALLUM D | KITTANNG | 03 | 1039 | 03 19 09 | 32641 |
| STIVE GEORGE | THOMAS A | PLYMOUTH | 40 | 1354 | 04 22 09 | 66979 |
| STIVELY ELIZEBETH | STIVELY E | W HPFD T | 36 | 2868 | 03 31 09 | 32951 |
| STIVELY PEARL I | BLEACHER F | PRVDNC T | 36 | 2855 | 02 02 09 | 21164 |
| STIVENSON ELEZA M | EISENHUTH A | KITTANNG | 03 | 1039 | 06 14 09 | 132008 |
| STIVENSON GIRL | GALLAGHER M | CNMGH T | 32 | 2770 | 06 01 09 | 85619 |
| STIVER BOY | MARKS L | DUQUESNE | 02 | 1018 | 08 29 09 | 111810 |
| STIVER ELIZABETH J | STOUFFER J | MEYERSDL | 56 | 1460 | 12 22 09 | 183832 |
| STIVER ETHEL | HUGHS C | CANOE T | 32 | 2761 | 07 19 09 | 96535 |
| STIVER HARRIE R | WACHOB O | BANKS T | 32 | 2760 | 04 03 09 | 62851 |
| STIVER LUTHER | STIVER M | CANOE T | 32 | 2761 | 04 17 09 | 62858 |
| STIVER NANCY V | BAIR M | GSKL T | 33 | 3557 | 01 30 09 | 209673 |
| STIVERS DORIS | NEWITT L | WLKS BRE | 40 | 0051 | 08 30 09 | 138422 |
| STIVES HATTIE F | BECKWITH C | BRADFORD | 42 | 0033 | 06 02 09 | 76570 |
| STIVES JOHN M | MCCARTY B | GSKL T | 33 | 3557 | 12 07 09 | 177441 |
| STIVESON ADELA | WINSEL A | PORTG T | 11 | 2316 | 12 16 09 | 185706 |
| STIVESON STILLBORN | COATES M | FRNKLN T | 65 | 3472 | 07 09 09 | 100193 |
| STIVESON STILLBORN | COATES M | FRNKLN T | 65 | 3472 | 07 09 09 | 117383 |
| STIVICK ELIZABETH R | KENNEDY M | MCKEESPT | 02 | 0021 | 06 15 09 | 81644 |
| STIVNICKY LADISLAW | ZACIRKA F | PHILA | 51 | 0001 | 01 17 09 | 12783 |
| STIZ EDMUND | STODECKA A | PGH | 02 | 0002 | 01 31 09 | 11282 |
| STO JOHN | SHEFCHICK V | GERMAN T | 26 | 2662 | 12 02 09 | 194176 |

Stocki, Stanley D-210780 Stefania Wolman, Alleg Co 11-12-09

| | | | | | | | |
|---|---|---|---|---|---|---|---|
| STOAK PERLIE M | GRAHAM A | SUSQNA T | 22 | 2594 | 09 08 09 | | 131255 |
| STOAKA MARY | SWEIDA E | ROSCOE | 63 | 0910 | 05 25 09 | | 67772 |
| STOATS KATHERINE E | GETKINS M | PGH | 02 | 0002 | 01 07 09 | | 10444 |
| STOBBE DOROTHY | STOBBE S | PGH | 02 | 0002 | 08 28 09 | | 156299 |
| STOBBE FRANK | STOBBE P | PGH | 02 | 0002 | 01 16 09 | | 10678 |
| STOBER JAMES | LESHER S | READING | 06 | 0049 | 11 06 09 | | 169254 |
| STOBER JEAN N | ZIMMERMAN E | SUSQNA T | 22 | 2594 | 03 17 09 | | 31774 |
| STOBER NEOMA J | ZIMMERMAN E | SUSQNA T | 22 | 2594 | 03 17 09 | | 31774 |
| STOBLER CORILLA T | SCHOEPPNER | PGH | 02 | 0002 | 11 30 09 | | 199038 |
| STOBLEY BOY | GEESEY V | YORK T | 67 | 3494 | 06 13 09 | | 78739 |
| STOCCHI ALDO | PICCOTH G | SCRANTON | 35 | 0004 | 09 20 09 | | 152668 |
| STOCK BLANCH | FORNOMAN A | READING | 06 | 0049 | 12 23 09 | | 186105 |
| STOCK EMANUEL N | MCCANN E | DANVILLE | 47 | 1585 | 01 17 09 | | 2379 |
| STOCK HARRIE E | STOCK F | PHILA | 51 | 0001 | 04 21 09 | | 74088 |
| STOCK JOHN H | MEALS A | HMLTN T | 01 | 2006 | 07 08 09 | | 93586 |
| STOCK JOHN R | LAPP S | PGH | 02 | 0002 | 04 06 09 | | 155892 |
| STOCK MARY D | HERMAN L | BUTLER | 10 | 1109 | 03 23 09 | | 59334 |
| STOCK PAULINE H | HULICK E | RDNG T | 01 | 2007 | 06 23 09 | | 79230 |
| STOCK STILLBORN | BURNSIDES P | NW CASTL | 37 | 0046 | 05 26 09 | | 65891 |
| STOCK STILLBORN | GORIGAN M | PLO ALTO | 54 | 0799 | 07 25 09 | | 101255 |
| STOCK WILDA | MCKISSICK W | PGH | 02 | 0002 | 08 07 09 | | 123253 |
| STOCKBURGER JOHN H | BOSCH A | QUAKERTN | 09 | 1106 | 04 23 09 | | 52199 |
| STOCKDALE BOY | BROWNLEE I | MORRIS T | 63 | 3423 | 10 23 09 | | 155069 |
| STOCKDALE CRAIG T | THOMPSON E | TARENTUM | 02 | 1031 | 08 18 09 | | 120486 |
| STOCKDALE HAROLD L | MAYBERRY J | PGH | 02 | 0002 | 03 25 09 | | 40680 |
| STOCKDALE JAMES A | CHURCH L | FRNKLN T | 30 | 2715 | 03 08 09 | | 39657 |
| STOCKDALE JOHN E | FRELAND E | GILMR T | 30 | 2720 | 07 28 09 | | 100392 |
| STOCKDALE MARTIN H | LIVINGOOD F | CNMGH T | 32 | 2770 | 12 14 09 | | 187929 |
| STOCKDILL DOROTHY V | UNGER F | KTNG T | 03 | 2073 | 02 06 09 | | 32658 |
| STOCKE LANORA E | RIELAND M | PGH | 02 | 0002 | 04 03 09 | | 56151 |
| STOCKEL GEORGE H | PETRI C | MAHNY T | 54 | 3215 | 01 03 09 | | 203280 |
| STOCKER BOY | STECKER F | ALLENTN | 39 | 0031 | 09 22 09 | | 126948 |
| STOCKER CECELIA | AUG M | TEXAS T | 64 | 3438 | 09 16 09 | | 131485 |
| STOCKER FRANK R | CRANE M | SCRANTON | 35 | 0004 | 01 01 09 | | 7749 |
| STOCKER RUSSELL W | FRITCHMAN A | BETHLM | 39 | 1416 | 01 04 09 | | 644 |
| STOCKER RUTH F | FELDER M | PGH | 02 | 0002 | 09 25 09 | | 199290 |
| STOCKER RUTH M | HOUCK I | WSHGTN T | 48 | 3136 | 02 28 09 | | 13990 |
| STOCKER STILLBORN | KOZDA E | PGH | 02 | 0002 | 01 24 09 | | 10993 |
| STOCKER THOMAS C | STOCKER I | PGH | 02 | 0002 | 01 19 09 | | 11164 |
| STOCKER TILLIE J | STOCKER G | YORK | 67 | 0053 | 12 26 09 | | 189746 |
| STOCKERICH DORTHY | RODKEY D | CATHRN T | 07 | 2201 | 10 02 09 | | 199060 |
| STOCKHAM ALICE B | WESLEY J | ROSS T | 02 | 2026 | 04 04 09 | | 44425 |
| STOCKHAM THOMAS B | HARPER E | MORRISVL | 09 | 1102 | 01 29 09 | | 5738 |
| STOCKHOUSE HARRY D | CURRY L | MALVERN | 15 | 1160 | 10 29 09 | | 167322 |
| STOCKHOUSE MARY | HOBBS M | YORK | 67 | 0053 | 01 14 09 | | 9997 |
| STOCKINGER EVELYN | WILHELM L | E SIDE | 13 | 1140 | 03 19 09 | | 43390 |
| STOCKINGER FRANK P | FANKAL A | NKMXN T | 09 | 2267 | 08 04 09 | | 138148 |
| STOCKINGER JOHN | STOCKINGER | PHILA | 51 | 0001 | 05 19 09 | | 75682 |
| STOCKINGER STILLBORN | PANZENSTADL | PGH | 02 | 0002 | 07 07 09 | | 105990 |
| STOCKINSKY ANDREW | TRUSCAN S | S STRB T | 63 | 3420 | 09 06 09 | | 138647 |
| STOCKLA JOHN | MARTON C | EDWRDSVL | 40 | 0639 | 01 13 09 | | 204456 |
| STOCKLER RETTA J | FREEBORN L | PHILA | 51 | 0001 | 03 31 09 | | 42549 |
| STOCKLEY HELEN | WOODEN L | PHILA | 51 | 0001 | 02 01 09 | | 26685 |
| STOCKMANN ALICE M | NIGG P | NO BRDCK | 02 | 0149 | 08 10 09 | | 117063 |

| | | | | | | |
|---|---|---|---|---|---|---|
| STOCKNICK MAMIE | INGRAM E | PLYMTH T | 40 | 2937 | 07 11 09 | 100839 |
| STOCKNSKI JOHN | CARKAUSKAS | W HZLTN | 40 | 0659 | 06 07 09 | 86902 |
| STOCKOM HARRY A | LEFAVOUR G | HBG | 22 | 0038 | 02 03 09 | 16941 |
| STOCKPORT ETHEL H | PICKERING M | MORRIS T | 17 | 2472 | 08 26 09 | 116480 |
| STOCKS ELOISE | ROBINSON M | SHRN HL | 23 | 0477 | 08 22 09 | 120246 |
| STOCKS GEORGE J | WALKER E | PHILA | 51 | 0001 | 10 15 09 | 159982 |
| STOCKS GERTRUDE | HOCH G | MIDLTN T | 09 | 2247 | 04 15 09 | 64660 |
| STOCKTON FREDRICK | WINSTANE R | MONESSEN | 65 | 1535 | 04 23 09 | 64872 |
| STOCKTON IRMA | POST E | PHILA | 51 | 0001 | 09 21 09 | 191125 |
| STOCKTON RUTH E | BOWDEN M | PHILA | 51 | 0001 | 11 02 09 | 175913 |
| STOCKWELL MELVILLE | MELVILLE M | PHILA | 51 | 0001 | 03 01 09 | 72796 |
| STOCTZEL HENRY G | BOWER N | WLMSPRT | 41 | 0052 | 04 08 09 | 54501 |
| STOCZKUS ALBIN | JANNSEWICZ | MAHNY CY | 54 | 1438 | 09 26 09 | 133084 |
| STODDARD ALBERT F | RUNYON B | ELKLAND | 59 | 1482 | 09 28 09 | 130495 |
| STODDARD BOY | PLACE E | DUBOIS | 17 | 1182 | 08 12 09 | 112106 |
| STODDARD CHARLES R | BRANT G | SOMERSET | 56 | 1464 | 09 03 09 | 137618 |
| STODDARD HOMER M | FREEMAN N | CLNTN T | 66 | 3475 | 02 14 09 | 16626 |
| STODDARD JOHN H | COOPER M | SOMRST T | 56 | 3277 | 11 04 09 | 170638 |
| STODDARD KATHARINE | REAGAN N | PHILA | 51 | 0001 | 04 06 09 | 57612 |
| STODDARD NELLIE | KELSY N | WARREN | 62 | 1508 | 06 13 09 | 87214 |
| STODDARD WILLIAM H | JOHNSON D | SOMERSET | 56 | 1464 | 06 03 09 | 85511 |
| STODDART ALLAN A | BABBITT C | PHILA | 51 | 0001 | 08 13 09 | 126310 |
| STODDART MARY C | LEHMUTH C | PHILA | 51 | 0001 | 09 24 09 | 142978 |
| STOE GIRL | WAGNER E | LANCSTR | 36 | 0041 | 12 27 09 | 195239 |
| STOEBAKER MARY | ABEL M | PHILA | 51 | 0001 | 12 14 09 | 193881 |
| STOEBE JEWELL C | CALAHAN J | W HMSTD | 02 | 0165 | 06 01 09 | 206147 |
| STOECKEL GIRL | BRODIE A | SCRANTON | 35 | 0004 | 04 05 09 | 52532 |
| STOECKLE BOY | ALLEN B | PGH | 02 | 0002 | 05 12 09 | 71920 |
| STOECKLE PAUL | MCKOWN M | PGH | 02 | 0002 | 10 26 09 | 157155 |
| STOECKLEIN GIRL | THOMAS J | PGH | 02 | 0002 | 01 12 09 | 10365 |
| STOECKLEIN JOHN C | THOMAS M | PGH | 02 | 0002 | 04 06 09 | 56141 |
| STOEFF GIRL | CROMBIE M | PGH | 02 | 0002 | 11 18 09 | 173251 |
| STOEHR GOTTLEIB J | COYLE A | PGH | 02 | 0002 | 05 09 09 | 71922 |
| STOEHR MABEL M | BERGMANN M | MILLVALE | 02 | 1024 | 08 29 09 | 116222 |
| STOEHR MARGARET K | MARGREF M | PENN T | 02 | 2050 | 10 24 09 | 151302 |
| STOEHR MONICA | BOSLET M | ALTOONA | 07 | 0032 | 03 22 09 | 59027 |
| STOEHR RICHARD | ALEXANDER M | PGH | 02 | 0002 | 07 12 09 | 208595 |
| STOEKER CATHERINE E | SCHAAR A | HAZLETON | 40 | 0039 | 07 15 09 | 96965 |
| STOEPPELWERTH ANDREAS | EISSLER B | PHILA | 51 | 0001 | 10 24 09 | 159970 |
| STOER ANNA | STOER A | BRIDGEPT | 46 | 1392 | 09 15 09 | 144361 |
| STOER EMILY R | WHITMAN A | PHILA | 51 | 0001 | 01 01 09 | 206079 |
| STOESSEL HAROLD A | STOESSEL A | PGH | 02 | 0002 | 05 22 09 | 71888 |
| STOEWHAS EDWARD | LOHRKE C | PGH | 02 | 0002 | 11 08 09 | 173319 |
| STOEY JACOB | KERCHINKI L | HUSTON T | 17 | 0399 | 07 12 09 | 97262 |
| STOEY STILLBORN | BUTCHER A | PHILA | 51 | 0001 | 09 03 09 | 141949 |
| STOFA ANNA | PAL E | STW T | 02 | 2044 | 02 28 09 | 18829 |
| STOFA JULIE | WOVZIBY Z | PERRY T | 26 | 2671 | 09 13 09 | 135454 |
| STOFAN ELIZABETH | PANCURAK A | PORT VUE | 02 | 1029 | 12 16 09 | 185740 |
| STOFAN MICHAEL | KOSLKO D | S BETHLM | 48 | 1421 | 08 18 09 | 119217 |
| STOFANICH JOHN | HICKE M | LIBRTY T | 05 | 2139 | 05 05 09 | 68869 |
| STOFELA JOSEPH | NOVACK A | SCRANTON | 35 | 0004 | 12 31 09 | 186857 |
| STOFFA ANDY | GRESSULLA S | MUNHALL | 02 | 0148 | 01 23 09 | 5299 |
| STOFFE STEPHEN | MALETSKI M | POTTSVL | 54 | 1444 | 05 15 09 | 66997 |
| STOFFEL LILLIAN A | KNIGHT E | WLKS BRE | 40 | 0051 | 05 03 09 | 69988 |

| | | | | | | | |
|---|---|---|---|---|---|---|---|
| STOFFELL STILLBORN | POWSEL J | CHARLR | 63 | 1516 | 02 | 10 | 09 | 14758 |
| STOFFLER CLARENCE | SMITH L | NW HVR T | 46 | 3100 | 04 | 15 | 09 | 51355 |
| STOFFLER FREDERICK W | HOFFMAN R | MINERSVL | 54 | 1439 | 12 | 03 | 09 | 183522 |
| STOFFLETT GIRL | MILLER I | L MCNG T | 39 | 2908 | 01 | 01 | 09 | 5850 |
| STOFFMAN ISADORE | RAPH F | PHILA | 51 | 0001 | 07 | 03 | 09 | 108920 |
| STOFKA JOHN | BOURBON T | FOSTER T | 40 | 2926 | 04 | 02 | 09 | 46907 |
| STOFKO ADAM | RUDY M | POTTSTN | 46 | 1402 | 12 | 30 | 09 | 185827 |
| STOFKO DORA | STOFKO D | SWYRSVL | 40 | 0657 | 12 | 23 | 09 | 187352 |
| STOFKO DOROTHY | STOFKO B | SWYRSVL | 40 | 0657 | 12 | 23 | 09 | 187352 |
| STOFKO HELEN | SHULTIS H | MTGMRY T | 32 | 2756 | 04 | 24 | 09 | 60863 |
| STOFKO JOHN | PETROVSKI L | S BETHLM | 48 | 1421 | 03 | 27 | 09 | 153278 |
| STOFKO KUBIBI | PETROVSKI L | S BETHLM | 48 | 1421 | 03 | 27 | 09 | 153278 |
| STOFNA LUCIA | BORATZA L | ALTOONA | 07 | 0032 | 11 | 30 | 09 | 160856 |
| STOGNIEFF JOE | DUGAN R | MT CARML | 49 | 1407 | 05 | 23 | 09 | 98791 |
| STOGRA JULIA | BROINSKO J | PGH | 02 | 0002 | 07 | 18 | 09 | 106021 |
| STOHAN HELEN I | WENGER M | READING | 06 | 0049 | 11 | 27 | 09 | 169142 |
| STOHL HELEN A | BOYER C | EMMAUS | 39 | 1343 | 10 | 05 | 09 | 146873 |
| STOHL JAMES E | HALEY M | PGH | 02 | 0002 | 01 | 20 | 09 | 10801 |
| STOHLER EVELYN D | ABRAMS H | HERNDON | 49 | 1583 | 11 | 10 | 09 | 195085 |
| STOHLMAN STILLBORN | FORSYTHE E | ELDRED T | 33 | 2784 | 08 | 11 | 09 | 126853 |
| STOHON MIKE | POSCIS M | DUNBAR T | 26 | 2656 | 08 | 30 | 09 | 111882 |
| STOHOVIC AGNES | KRULL A | UNITY T | 65 | 3460 | 04 | 06 | 09 | 47173 |
| STOINYSKI ANNIE | WILLGOS A | LIMRCK T | 46 | 3102 | 09 | 13 | 09 | 136255 |
| STOJAKA JOHN | CRUBA M | STOCKDL | 63 | 0914 | 01 | 07 | 09 | 8868 |
| STOJKOWIC DORA | PATKAJ D | WDBRY T | 07 | 2200 | 10 | 13 | 09 | 199591 |
| STOK ANNA | MARHA E | PHILA | 51 | 0001 | 09 | 06 | 09 | 143070 |
| STOKA ANNIE | VALESKA M | BR VLY T | 56 | 3263 | 02 | 04 | 09 | 14164 |
| STOKAN BARBY | GALINAC F | L TYRN T | 26 | 2655 | 12 | 15 | 09 | 195816 |
| STOKAN STJEPAN | RENDULIC D | MCKEESPT | 02 | 0021 | 01 | 20 | 09 | 5026 |
| STOKAN VIA | SUDAC K | MCKEESPT | 02 | 0021 | 10 | 31 | 09 | 149260 |
| STOKAR ANNIE | SCHULTZ K | PGH | 02 | 0002 | 12 | 05 | 09 | 201431 |
| STOKE GIRL | MICKEY B | MIFFLN T | 02 | 2038 | 03 | 23 | 09 | 30443 |
| STOKEL LAWRENCE | PETRAS M | PLYMOUTH | 40 | 1354 | 08 | 10 | 09 | 168637 |
| STOKENBURG GLADYS M | MILLIGAN M | PHILA | 51 | 0001 | 05 | 27 | 09 | 75686 |
| STOKER BOY | YINGLING A | SUSQNA T | 11 | 2304 | 01 | 15 | 09 | 1140 |
| STOKER LULU A | STACKHOUSE | PLYMOUTH | 40 | 1354 | 04 | 09 | 09 | 66974 |
| STOKER MOLLIE | BARBEL R | PHILA | 51 | 0001 | 09 | 12 | 09 | 142868 |
| STOKER WILBERTA E | BILES H | PHILA | 51 | 0001 | 12 | 03 | 09 | 193893 |
| STOKES ARTHUR | GRAEBER F | MT CARML | 49 | 1407 | 08 | 11 | 09 | 115686 |
| STOKES BOY | EVANS B | L CHFD T | 67 | 3514 | 12 | 16 | 09 | 176658 |
| STOKES BOY | FOULKE M | PHILA | 51 | 0001 | 09 | 14 | 09 | 142998 |
| STOKES CHARLES | MCNALLY S | PHILA | 51 | 0001 | 02 | 04 | 09 | 72445 |
| STOKES ETHEL | STOKES E | POTTSVL | 54 | 1444 | 11 | 01 | 09 | 168761 |
| STOKES GEORGE W | TRAVIS A | PHILA | 51 | 0001 | 04 | 17 | 09 | 57575 |
| STOKES GRACE | SELLERS S | MARTIC T | 36 | 2856 | 05 | 27 | 09 | 84509 |
| STOKES HARROLD E | SMITH S | TOBYN T | 50 | 3155 | 12 | 30 | 09 | 177537 |
| STOKES HELEN | BROOKS A | NARBERTH | 46 | 0723 | 10 | 26 | 09 | 151154 |
| STOKES HOWARD D | MOWERY E | PARKESBG | 15 | 1162 | 06 | 25 | 09 | 84106 |
| STOKES JULIA V | CLARKE I | PHILA | 51 | 0001 | 06 | 25 | 09 | 90540 |
| STOKES LAWRENCE S | JOHNSON G | HBG | 22 | 0038 | 06 | 13 | 09 | 79860 |
| STOKES MILDRED | SHETTLER N | JFRSN T | 02 | 2060 | 10 | 07 | 09 | 146602 |
| STOKES MYRTLE V | ROUDENBUSH | WLMSTN | 22 | 1236 | 02 | 27 | 09 | 23775 |
| STOKES RALPH W | EBY F | WLMSTN | 22 | 1236 | 01 | 16 | 09 | 9895 |
| STOKES SARAH E | WALCK M | PETERS T | 28 | 2688 | 03 | 24 | 09 | 34420 |

Stole, Katharine M. - C. Leintz - Pgh. - 2/11 - 24825

Stoll, Margaret Mary D-211044 Theresa Keller Phila Co 11-19-09

Stollone, Elsie Mary - 144302-09, Giuseppa D'Ambrosio, Bristol 10-26-09

Stoltz, adam E Mary Litowski S. Fayette alley co 8-09-09 119750-09

| | | | | | | |
|---|---|---|---|---|---|---|
| STOKES SYLVIA | SHULER M | PHILA | 51 | 0001 | 02 17 09 | 26605 |
| STOKES SYLVIA M | SMITH S | PGH | 02 | 0002 | 02 06 09 | 24847 |
| STOKES VERA | STOKES A | PHILA | 51 | 0001 | 05 02 09 | 75633 |
| STOKES VERSYL L | BISHOP D | BRDFD T | 42 | 3009 | 10 08 09 | 144042 |
| STOKES VIRGINIA M | SMITH V | JFRSN T | 02 | 2060 | 02 10 09 | 16087 |
| STOKES WM H | BLACKMAN S | PHILA | 51 | 0001 | 11 03 09 | 175850 |
| STOKI JOHN N | MILLER M | JFRSN T | 02 | 2060 | 09 18 09 | 130175 |
| STOKIN VICTORIA | SAFNER M | PGH | 02 | 0002 | 11 30 09 | 197314 |
| STOKLASO BOY | HORNYK A | SALEM T | 65 | 3471 | 08 16 09 | 117372 |
| STOKLEY ANNA E | KIRBY R | PHILA | 51 | 0001 | 09 28 09 | 143036 |
| STOKOE MARIE | STOKOE A | PHILA | 51 | 0001 | 02 04 09 | 26548 |
| STOKUM BOY | UNCAPHER V | FRNKLN T | 65 | 3472 | 11 09 09 | 167997 |
| STOL ANDREW | VINDIS R | MCKS RKS | 02 | 1023 | 07 10 09 | 115653 |
| STOLANO MAY A | ASTERINO M | PHILA | 51 | 0001 | 05 15 09 | 75670 |
| STOLAR FRANK | STEHLIK M | JOHNSTN | 11 | 0040 | 10 06 09 | 202211 |
| STOLAR JOHN | HIRLA M | FORD CY | 03 | 0173 | 12 19 09 | 180395 |
| STOLAR MARGARET | STEGLIK M | JOHNSTN | 11 | 0040 | 04 11 09 | 202711 |
| STOLARIK ANDREW | KOZAR A | JFRSN T | 26 | 2648 | 11 15 09 | 206866 |
| STOLARSKI EDWARD | CIARKOWSKA | PGH | 02 | 0002 | 08 11 09 | 123235 |
| STOLARSKI STEPHEN | CICHOCKI M | PLAINS T | 40 | 2953 | 12 26 09 | 204757 |
| STOLE BOY | CZYZEWSKE H | READING | 06 | 0049 | 04 25 09 | 51823 |
| STOLEC MARGARET | CERNAJ M | DONORA | 63 | 0958 | 07 13 09 | 206622 |
| STOLES LUELLA | BISHOP D | BRDFD T | 42 | 3009 | 10 08 09 | 144042 |
| STOLESMEYER STILLBORN | STOLESMEYER | MCKEESPT | 02 | 0021 | 01 22 09 | 5009 |
| STOLFI MARY | RUANE M | SCRANTON | 35 | 0004 | 01 05 09 | 7682 |
| STOLINSKI FLARE | POSPIESKI J | ELGIN | 25 | 0054 | 08 09 09 | 112440 |
| STOLINSKY JOSEPH | YENDRIHOVSK | PHILA | 51 | 0001 | 12 19 09 | 193889 |
| STOLL JOHN A | LAMADE C | LYLSK T | 41 | 2993 | 04 04 09 | 54517 |
| STOLL JOHN A | JOHNSON A | KANE | 42 | 1368 | 11 10 09 | 165594 |
| STOLL KATHI | GLONZ K | PGH | 02 | 0002 | 02 11 09 | 24825 |
| STOLL LOIS I | DUFFIE L | ETNA | 02 | 1022 | 04 30 09 | 79007 |
| STOLL WILLIAM E | CONNOLLY S | PHILA | 51 | 0001 | 12 21 09 | 193849 |
| STOLLAR BOY | HOLLOWAY E | WASHNGTN | 63 | 1520 | 05 27 09 | 70217 |
| STOLLAR GAYLORD L | FIELDS O | W FNLY T | 63 | 3415 | 08 31 09 | 129321 |
| STOLLE VIOLA E | FINK M | PGH | 02 | 0002 | 06 28 09 | 88490 |
| STOLLER HYMAN I | POZDOWSKY A | PHILA | 51 | 0001 | 05 01 09 | 75648 |
| STOLLONE OLCINA | STOLLONE G | BRISTOL | 09 | 1099 | 10 26 09 | 144302 |
| STOLLOPER HERBERT | ROLSTON A | HBG | 22 | 0038 | 09 26 09 | 131213 |
| STOLOFF HYMAN I | POZDOWSKY A | PHILA | 51 | 0001 | 05 01 09 | 75648 |
| STOLSITS BOY | IMOLIE E | WHTHL T | 39 | 2917 | 01 02 09 | 14674 |
| STOLTE BERTHA D | BECK E | KNDY T | 02 | 3540 | 12 30 09 | 200602 |
| STOLTSTEIMER GEO C | RINGELE C | PHILA | 51 | 0001 | 06 30 09 | 123667 |
| STOLTYFUS SAMUEL | KAUFFMAN L | E LAMP T | 36 | 2864 | 05 28 09 | 67144 |
| STOLTZ BENJAMIN B | ROBERTSON R | JACKSN T | 45 | 3056 | 11 23 09 | 170695 |
| STOLTZ FREDA | ROPP M | HYCK T | 09 | 2260 | 07 30 09 | 101731 |
| STOLTZ JOHN E | JANVER C | PHILA | 51 | 0001 | 06 07 09 | 90557 |
| STOLTZ KATHRYN A | CRAGLE K | WLKS BRE | 40 | 0051 | 10 20 09 | 154817 |
| STOLTZ LILA | MICHEALS B | JEANT | 65 | 1532 | 01 22 09 | 4422 |
| STOLTZ MARIE E | GARDNER T | PHILA | 51 | 0001 | 08 15 09 | 126489 |
| STOLTZ MARY A | WINGENFELD | SPRING T | 06 | 2184 | 08 02 09 | 118422 |
| STOLTZ MARY M | WINGENFELD | SPRING T | 06 | 2184 | 08 02 09 | 118422 |
| STOLTZ RUTH C | CARLSON I | FOX T | 24 | 2624 | 11 28 09 | 162940 |
| STOLTZ VINCENT | MCADERRA M | WLKS BRE | 40 | 0051 | 12 12 09 | 188724 |
| STOLTZ WILLIAM E | HASSERT E | PHILA | 51 | 0001 | 03 12 09 | 207183 |

3-23-70. Stombaugh, Harry Leonard - D211817 - M. Long - 9/14 - Blue Knob, Blair Co.

| | | | | | | | |
|---|---|---|---|---|---|---|---|
| STOLTZEL STILLBORN | LETHERLAND | WLMSPRT | 41 | 0052 | 12 | 21 | 09 | 188907 |
| STOLTZFUS AMOS I | KING R | CRNRVN T | 36 | 2848 | 11 | 28 | 09 | 168170 |
| STOLTZFUS BARBARA | STOLTZFUS L | SLSBRY T | 36 | 2833 | 11 | 29 | 09 | 178849 |
| STOLTZFUS BENJAMIN | KAUFFMAN A | LCK T | 36 | 2865 | 06 | 05 | 09 | 76952 |
| STOLTZFUS BERTHA K | LAPP K | SLSBRY T | 36 | 2833 | 08 | 09 | 09 | 111687 |
| STOLTZFUS DANIEL | BLANK E | LCK T | 36 | 2865 | 10 | 10 | 09 | 144509 |
| STOLTZFUS ELAM | GLICK B | SLSBRY T | 36 | 2833 | 12 | 09 | 09 | 178845 |
| STOLTZFUS GEORGE B | BLANK E | CHLSTN T | 15 | 2405 | 03 | 27 | 09 | 51474 |
| STOLTZFUS GERTRUDE | GLICK K | W SDBY T | 15 | 2372 | 03 | 07 | 09 | 43748 |
| STOLTZFUS IDA | RIEHL F | E LAMP T | 36 | 2864 | 02 | 25 | 09 | 67152 |
| STOLTZFUS JACOB | ESH R | LCK T | 36 | 2865 | 04 | 27 | 09 | 44588 |
| STOLTZFUS LYDIA B | BEILER R | CRNRVN T | 36 | 2848 | 06 | 20 | 09 | 83204 |
| STOLTZFUS MARY | LOPP F | U LCK T | 36 | 2866 | 01 | 04 | 09 | 781 |
| STOLTZFUS RACHAEL | SMOKER L | U LCK T | 36 | 2866 | 06 | 25 | 09 | 76958 |
| STOLTZFUS RACHAEL | PETERSHEIM | SLSBRY T | 36 | 2833 | 12 | 05 | 09 | 178846 |
| STOLTZFUS RACHEL | FISHER L | SLSBRY T | 36 | 2833 | 10 | 14 | 09 | 145494 |
| STOLTZFUS SARAH | STOLTZFUS M | W EARL T | 36 | 2841 | 06 | 10 | 09 | 79168 |
| STOLTZFUSE ~~BOY~~ ISAAC S. | STOLTZFUSE | CRNRVN T | 36 | 2848 | 04 | 16 | 09 | 50719 |
| STOLY MARION | ITJEN L | PHILA | 51 | 0001 | 11 | 23 | 09 | 175886 |
| STOLZ HELEN | KIRKPATRICK | ELDER T | 11 | 2315 | 07 | 16 | 09 | 97276 |
| STOLZ HERBERT A | WALL M | PHILA | 51 | 0001 | 06 | 25 | 09 | 90583 |
| STOLZ JOHN O | THILL V | VDGFT HS | 65 | 0962 | 05 | 19 | 09 | 69869 |
| STOMBAUGH GIRL | BARNES M | JOHNSTN | 11 | 0040 | 01 | 11 | 09 | 4117 |
| STOMBROWSKI SERA | MATYLIEWICZ | SHNDAH | 54 | 1447 | 06 | 20 | 09 | 84983 |
| STOMBURGH JOHN H | CAMPBELL C | SCRANTON | 35 | 0004 | 12 | 18 | 09 | 186880 |
| STOMEN, MARY | OSTOFF M | PHILA | 51 | 0001 | 08 | 12 | 09 | 126440 |
| STOMER ABRAHAM | KOVNICKOFF | PHILA | 51 | 0001 | 10 | 30 | 09 | 174094 |
| STOMER ROSALIA E | SCHENK M | PHILA | 51 | 0001 | 11 | 14 | 09 | 175826 |
| STOMER YETTA | KOVNICHOFF | PHILA | 51 | 0001 | 10 | 30 | 09 | 174093 |
| STOMERLOCH MARY | HAERELOCK K | PHILA | 51 | 0001 | 05 | 21 | 09 | 75735 |
| STOMKOWICZ REGINA | TRZEJEWSKA | PGH | 02 | 0002 | 09 | 05 | 09 | 140228 |
| STOMPLER RUSSELL | KAUTH S | PHILA | 51 | 0001 | 10 | 09 | 09 | 159995 |
| STOMSAK JOHAN | LESKOVA M | BUTLER T | 10 | 2269 | 05 | 10 | 09 | 59324 |
| STOMSH ELIZABETH | GARKAR M | DUQUESNE | 02 | 1018 | 07 | 14 | 09 | 94861 |
| STOMSKA HELEN | LEWANDOWSKA | ERIE | 25 | 0054 | 02 | 06 | 09 | 15969 |
| STOMYNSKA ANNA | BJEZONSKA A | ERIE | 25 | 0054 | 11 | 06 | 09 | 163603 |
| STONAKER MIRIAM | MCKINNEY I | BROCKWAY | 33 | 1303 | 09 | 18 | 09 | 128320 |
| STONAMPAS BERNIS | GEMOS J | PGH | 02 | 0002 | 08 | 04 | 09 | 123266 |
| STONCQRTO PALMA M | PARRIE F | PTSTN T | 40 | 2948 | 04 | 03 | 09 | 66809 |
| STONE ALFRED | BROOKING M. | PRSTN T | 64 | 3442 | 01 | 03 | 09 | 8294 |
| STONE ANNA R | MOOREHEAD C | ALTOONA | 07 | 0032 | 06 | 30 | 09 | 127155 |
| STONE ARTHUR N | SANDROCK A | GROVE CY | 43 | 1375 | 04 | 26 | 09 | 113388 |
| STONE BESSIE E | SHANNON M | ADAMS T | 10 | 2285 | 02 | 07 | 09 | 34189 |
| STONE BOY | SOLLAZZO R | WASHNGTN | 63 | 1520 | 07 | 03 | 09 | 104380 |
| STONE BOY | SHATZER R | CHMBRSBG | 28 | 1267 | 03 | 25 | 09 | 45361 |
| STONE BOY | JEARING M | L ALN T | 21 | 2575 | 11 | 28 | 09 | 182728 |
| STONE CATHARINE M | YONN A | PHILA | 51 | 0001 | 04 | 30 | 09 | 73968 |
| STONE CHARLES A | MYERS A | E PNSB T | 21 | 2556 | 10 | 31 | 09 | 149107 |
| STONE CHARLES B | LASHELL M | ROBNSN T | 02 | 2036 | 10 | 30 | 09 | 162468 |
| STONE CHARLES F | KELLEY I | RENOVO | 18 | 1194 | 09 | 13 | 09 | 136029 |
| STONE CHARLES L | GREENLAND A | WDWRD T | 17 | 2462 | 05 | 22 | 09 | 63330 |
| STONE CLINTON | SEGLING N | BRADFORD | 42 | 0033 | 12 | 11 | 09 | 177107 |
| STONE CLINTON M | SEGLING N | | | | 12 | 11 | 09 | 177107 |
| STONE DAVID J | STROUD A | KINGSTON | 40 | 0645 | 06 | 04 | 09 | 80838 |

Stone, Stella - Rae Markson - 15365-09 Carbondale 2-19-09

| | | | | | | |
|---|---|---|---|---|---|---|
| STONE EDWARD | FLEET S | PHILA | 51 | 0001 | 08 05 09 | 126313 |
| STONE ELISABETH M | CODDINGTON | RDSTN T | 26 | 2649 | 03 08 09 | 206506 |
| STONE ELIZABETH J | BAUGHMAN T | N VRSL T | 02 | 2039 | 02 10 09 | 16276 |
| STONE ELLA M | WOODRUFF M | WARREN | 62 | 1508 | 05 30 09 | 70685 |
| STONE ESTHER | KUMINITSKY | PHILA | 51 | 0001 | 11 10 09 | 175857 |
| STONE FREDRICK E | STONE E | L ALN T | 21 | 2575 | 12 14 09 | 187987 |
| STONE GEORGE M | MACLEAN M | PGH | 02 | 0002 | 10 06 09 | 157219 |
| STONE GERTRUDE | ALLISON F | PHILA | 51 | 0001 | 11 13 09 | 191288 |
| STONE GIRL | DUNHAM B | SPRHL T | 26 | 2666 | 03 24 09 | 51706 |
| STONE GIRL | CHAMISSKY J | PHILA | 51 | 0001 | 09 14 09 | 142965 |
| STONE GIRL | WILSON M | APOLLO | 03 | 1584 | 02 25 09 | 13593 |
| STONE GIRL | HOOVER L | ANTRIM T | 28 | 2685 | 03 31 09 | 31600 |
| STONE HARVEY F | WICKARD S | N MDTN T | 21 | 2558 | 12 22 09 | 178607 |
| STONE HELEN | MCCLELLANN | PHILA | 51 | 0001 | 06 19 09 | 90512 |
| STONE IDA C | ENGROFF L | DOYLESTN | 09 | 1100 | 09 03 09 | 146285 |
| STONE IDA M | WHISLER E | SWTRA T | 22 | 2596 | 11 02 09 | 164735 |
| STONE IRA H | MENTZER R | S MDTN T | 21 | 2559 | 12 10 09 | 178609 |
| STONE JANE B | STONE M | AVALON | 02 | 0113 | 06 13 09 | 76411 |
| STONE JENNIE G | MOOS M | PATTON T | 02 | 2051 | 05 20 09 | 67296 |
| STONE JENNIE M | FRY J | PHILA | 51 | 0001 | 12 31 09 | 193762 |
| STONE JOHN J | WILSON C | CARRL T | 50 | 3157 | 03 27 09 | 207063 |
| STONE JOSEPH | DUCAT B | PHILA | 51 | 0001 | 04 23 09 | 73986 |
| STONE JOSEPH | REGENA M | LANSFORD | 13 | 0330 | 10 02 09 | 148928 |
| STONE JOSEPH | YENDRYSHOWK | PHILA | 51 | 0001 | 12 19 09 | 193889 |
| STONE JOSEPH W | PHILLIPS E | PHILA | 51 | 0001 | 10 27 09 | 159943 |
| STONE LAWRENCE N | LANE E | THMPSN T | 58 | 3313 | 08 01 09 | 120785 |
| STONE LOUISE | BURGONSKI E | WLKS BRE | 40 | 0051 | 10 04 09 | 154821 |
| STONE MARGARET | MCNICKELS M | PHILA | 51 | 0001 | 05 15 09 | 75743 |
| STONE MARIAN | MCCANDLES I | PGH | 02 | 0002 | 06 26 09 | 155985 |
| STONE MARIE J | STONE S | PGH | 02 | 0002 | 03 19 09 | 40700 |
| STONE ~~MARION~~ BEVERLY M. | ARNDT E | BANGOR | 48 | 1414 | 04 06 09 | 44822 |
| STONE MARION A | HUNTZINGER | POTTSVL | 54 | 1444 | 04 21 09 | 51223 |
| STONE MARTHA L | STETLER H | NWBRY T | 67 | 3501 | 05 27 09 | 62756 |
| STONE MARY | MAHULSKY M | SHNDAH | 54 | 1447 | 04 02 09 | 52659 |
| STONE MARY | RYZER L | LANSFORD | 13 | 0330 | 08 24 09 | 115175 |
| STONE NATHAN T | BECHMAN C | BCH CRK | 18 | 1190 | 02 18 09 | 14466 |
| STONE PAUL R | READ P | CARLISLE | 21 | 1220 | 03 07 09 | 29226 |
| STONE PAUL W | MAHOOD N | WASH T | 10 | 2275 | 10 13 09 | 150928 |
| STONE PETER | WARVISKA A | ARNOLD | 65 | 0931 | 11 18 09 | 161157 |
| STONE RALPH | BURLEY E | CRAFTON | 02 | 1017 | 08 20 09 | 111729 |
| STONE RAYMOND T | LOWER E | L GWYD T | 46 | 3095 | 03 31 09 | 35150 |
| STONE ROBERT A | ALDERFER C | PHILA | 51 | 0001 | 02 04 09 | 26730 |
| STONE ROBERT B | STETLER S | FAIRVW T | 67 | 3506 | 06 17 09 | 81460 |
| STONE RUTH E | FROMM M | ALTOONA | 07 | 0032 | 08 14 09 | 109461 |
| STONE SARAH | MARKSON R | CARBONDL | 35 | 0034 | 02 19 09 | 15365 |
| STONE SHERMAN L | WEAVER M | ARMAGH T | 44 | 3050 | 08 22 09 | 116443 |
| STONE STILLBORN | GRUVER M | YORK | 67 | 0053 | 08 06 09 | 122067 |
| STONE STILLBORN | REDMOND E | FRANKLIN | 61 | 0037 | 06 17 09 | 79365 |
| STONE STILLBORN | KLINEPETER | CARRL T | 50 | 3157 | 03 12 09 | 35186 |
| STONE STILLBORN | BURKHART E | PHILA | 51 | 0001 | 10 29 09 | 160156 |
| STONE STILLBORN | FREEMAN M | MOSCOW | 35 | 1323 | 02 15 09 | 19521 |
| STONE THELMA M | DENNES M | YORK | 67 | 0053 | 05 19 09 | 70914 |
| STONE THOMAS W | BRESNAN H | OIL CITY | 61 | 0047 | 07 15 09 | 135018 |
| STONE TINNIE E | HUSTON H | WSHGTN T | 37 | 2874 | 06 03 09 | 86599 |

Stonebreaker, Saville Clifton Wm. D-209983 Bertha Meyers Clearfield Co 9-12-09

Stoner, Ellen Anna - Jenny Lee Burke - D-211397-09 Franklin Co. Mercersburg 7-26-09

Stoner, Floyd Edwin D-212271 M. Ruckabaugh Franklin 3/4/09

| | | | | | | |
|---|---|---|---|---|---|---|
| STONE VIRDOE | LAHNER A | BVR FLS | 04 | 1048 | 02 05 09 | 28390 |
| STONE WALTER A | PERRY L | CARBONDL | 35 | 0034 | 05 01 09 | 78216 |
| STONEBACH ETHEL M | HECHT T | PHILA | 51 | 0001 | 04 22 09 | 57513 |
| STONEBACK ARTHUR C | RAPP E | RCHLNDTN | 09 | 0271 | 06 20 09 | 84637 |
| STONEBACK ARTHUR M | BUEK K | RED HILL | 46 | 0088 | 07 04 09 | 101868 |
| STONEBACK BESSIE M | BREY E | GRN LANE | 46 | 1394 | 10 06 09 | 147492 |
| STONEBOCK DAVID M | BROWNBOCK R | ALTOONA | 07 | 0032 | 11 21 09 | 160829 |
| STONEBACK ELTON R | DEMMY I | ELZBTH T | 36 | 2839 | 01 04 09 | 4716 |
| STONEBACK ELVIN R | DEMMY I | ELZBTH T | 36 | 2839 | 01 04 09 | 4716 |
| STONEBACK GIRL | SEIFLE C | BETHLM | 48 | 1416 | 12 25 09 | 177224 |
| STONEBACK MARGARETTE E | GERHART C | HATFIELD | 46 | 1396 | 11 28 09 | 164988 |
| STONEBACK STILLBORN | LANDIS L | HATFLD T | 46 | 3084 | 02 12 09 | 17514 |
| STONEBACK WESLEY | COSGROVE M | COATESVL | 15 | 1156 | 07 06 09 | 94144 |
| STONEBERG HOWARD | KALGREN A | JAY T | 24 | 2622 | 05 13 09 | 70486 |
| STONEBRAKER EMMA P | STONEBRAKER | PENN T | 14 | 2358 | 09 01 09 | 133713 |
| STONEBRAKER JOHN R | MCQUISTION | BUTLER | 10 | 1109 | 03 11 09 | 28312 |
| STONEBRAKER MINNIE E | ENSOR F | YORK T | 67 | 3494 | 12 16 09 | 179355 |
| STONEBREAKER THEODORE | HAND M | TYRONE | 07 | 1086 | 01 04 09 | 8970 |
| STONEBURG HOWARD | KALGREN A | JAY T | 24 | 2622 | 05 13 09 | 70486 |
| STONEK ANDY | STONEK A | PGH | 02 | 0002 | 10 19 09 | 157166 |
| STONEK LEAKADYA | STONEK M | PGH | 02 | 0002 | 06 03 09 | 88570 |
| STONEKING HALENA V | JONSON E | GREENE T | 30 | 2708 | 02 05 09 | 16776 |
| STONER ARTHUR | KEISH S | E HPFD T | 36 | 2869 | 02 08 09 | 48600 |
| STONER BARBRA M | CARPER M | HUSTON T | 07 | 2193 | 05 30 09 | 65688 |
| STONER BEATRICE | HAEFER I | WHITTAKER | 02 | 0181 | 08 31 09 | 138957 |
| STONER BENJAMIN F | BLEECHER E | E LAMP T | 36 | 2864 | 12 24 09 | 185615 |
| STONER BOY | CASSEL C | WRNGTN T | 67 | 3519 | 11 03 09 | 169560 |
| STONER BOY | DREW A | CHARLR | 63 | 1516 | 02 28 09 | 14750 |
| STONER CHESTER W | CRANE F | EASTON | 48 | 0036 | 04 17 09 | 46477 |
| STONER CLARA E | SHIRA E | WASH T | 10 | 2275 | 01 02 09 | 6263 |
| STONER DAVID P | HOLT P | ALTOONA | 07 | 0032 | 12 25 09 | 176519 |
| STONER DONALD W | WEAVER E | GETTYSBG | 01 | 1006 | 02 01 09 | 16865 |
| STONER DOROTHA E | UBER A | SCOTTDL | 65 | 1540 | 02 26 09 | 22251 |
| STONER DOROTHY E | MOORE J | ALTOONA | 07 | 0032 | 04 22 09 | 43531 |
| STONER EDITH L | FREY M | L WDSR T | 67 | 3523 | 02 27 09 | 16139 |
| STONER ELIZABETH J | BRENARD M | SLP RK T | 37 | 2882 | 03 20 09 | 34802 |
| STONER ELLA M | RUTH J | E HUNT T | 65 | 3559 | 10 11 09 | 170248 |
| STONER EMILY P | GANMER L | CAMP HL | 21 | 0437 | 09 02 09 | 129290 |
| STONER FRANK E | HARCLERODE | MONROE T | 21 | 2562 | 01 22 09 | 5708 |
| STONER FRANK P | NEGLEY D | S MDTN T | 21 | 2559 | 10 08 09 | 145238 |
| STONER GIRL | MCFARLAND L | N VRSL T | 02 | 2039 | 01 17 09 | 2821 |
| STONER HAROLD P | LICHLITER A | E HUNT T | 65 | 3559 | 11 13 09 | 170230 |
| STONER HARRY S | STOBER M | MIDDLETN | 22 | 1234 | 08 29 09 | 116705 |
| STONER HELEN | POPSOL S | PHOENXVL | 15 | 1163 | 03 11 09 | 35882 |
| STONER HELEN L | HUNKER T | SCOTTDL | 65 | 1540 | 11 29 09 | 170220 |
| STONER HELEN M | EYLER G | GREEN T | 28 | 2681 | 08 30 09 | 111268 |
| STONER HELLEN L | HUNKER T | SCOTTDL | 65 | 1540 | 11 29 09 | 170220 |
| STONER HESTER E | SHAFFER M | SCOTTDL | 65 | 1540 | 01 05 09 | 22279 |
| STONER HORACE R | BOUGHTER C | E PNSB T | 21 | 2556 | 01 29 09 | 4646 |
| STONER JAMES H | STONER H | CNSTGA T | 36 | 3535 | 11 07 09 | 165864 |
| STONER JOHN L | LANDIS H | MANHM T | 36 | 2867 | 01 05 09 | 4541 |
| STONER JOHN M | TAYLOR I | W EARL T | 36 | 2841 | 10 28 09 | 146678 |
| STONER LAURA M | NIMON L | PHILA | 51 | 0001 | 03 26 09 | 42543 |
| STONER LEAH F | STONER H | JOHNSTN | 11 | 0040 | 11 20 09 | 182026 |

Stonner, Louis - H. Goldstein - Bible - 7/9 - D211276

| | | | | | | |
|---|---|---|---|---|---|---|
| STONER LEORA M | GESSNER E | SCOTTDL | 65 | 1540 | 02 17 09 | 22239 |
| STONER MABEL I | LANDIS M | MANHM T | 36 | 2867 | 03 04 09 | 32964 |
| STONER MARY | SCHAEFFER C | LEBANON | 38 | 0042 | 04 01 09 | 48622 |
| STONER MELBURN W | LOVE A | E HUNT T | 65 | 3559 | 05 26 09 | 68367 |
| STONER MILDRED | WOLFFE F | PHILA | 51 | 0001 | 06 19 09 | 90513 |
| STONER MILDRED | WOLFE F | PHILA | 51 | 0001 | 06 19 09 | 199844 |
| STONER MILDRED R | BAUMBACH M | MIDDLETN | 22 | 1234 | 04 05 09 | 50197 |
| STONER NELLIE R | STOLER G | WAYNESBR | 28 | 1271 | 02 17 09 | 23629 |
| STONER OWEN J | DENEEN A | THMPSN T | 29 | 2702 | 08 14 09 | 189717 |
| STONER PAUL | ORRIA B | W PNSB T | 21 | 2568 | 12 21 09 | 184894 |
| STONER PAUL R | DAVIS M | L ALN T | 21 | 2575 | 05 21 09 | 69320 |
| STONER PEARL A | MCCURDY S | SLP RK T | 37 | 2882 | 07 18 09 | 99990 |
| STONER RACHEL W | CRONE A | MONROE T | 21 | 2562 | 03 10 09 | 50114 |
| STONER RAY E | WEAVER M | E HUNT T | 65 | 3559 | 06 02 09 | 85647 |
| STONER RAYMOND L | HUNT E | PGH | 02 | 0002 | 01 27 09 | 11074 |
| STONER ROBERT A | BAKER N | MARTNSBG | 07 | 1083 | 09 19 09 | 133958 |
| STONER ROBERT E | GABRIEL B | PARKESBG | 15 | 1162 | 02 12 09 | 20877 |
| STONER RUTH F | FRYBERGER E | E DNGL T | 36 | 2844 | 02 13 09 | 19587 |
| STONER SELMA L | MCCORMICK B | HBG | 22 | 0038 | 11 14 09 | 164685 |
| STONER SIDNEY L | LITTLE C | CHMBRSBG | 28 | 1267 | 06 29 09 | 77725 |
| STONER STILLBORN | GERMANN C | CUMRU T | 06 | 2180 | 08 11 09 | 118407 |
| STONER STILLBORN | WEAVER L | PRDSE T | 36 | 3536 | 10 16 09 | 151943 |
| STONER STILLBORN | NIXDORF M | LANCSTR | 36 | 0041 | 02 11 09 | 17950 |
| STONER STILLBORN | MCNEIL C | SPRING T | 50 | 3160 | 02 15 09 | 18174 |
| STONER VIOLA S | YINGLING C | CMBLD T | 01 | 2010 | 08 28 09 | 113308 |
| STONER WALTER D | ALSHOUSE E | KNOX T | 33 | 2778 | 09 26 09 | 127787 |
| STONER WAYNE B | BADGER L | PGH | 02 | 0002 | 03 31 09 | 56628 |
| STONERA JANINA | RYKLUF E | PHILA | 51 | 0001 | 10 24 09 | 160121 |
| STONEROAD BOY | WERTZ N | JACKSN T | 22 | 2582 | 12 12 09 | 181398 |
| STONEROAD MILDRED E | KEITER M | U PXTN T | 22 | 2592 | 09 10 09 | 134063 |
| STONEROOK DAVID T | COFFMAN M | WDBY T | 05 | 2142 | 10 04 09 | 155322 |
| STONEROOK HOWARD | KAUFFMAN M | N WDBY T | 07 | 2192 | 01 10 09 | 5650 |
| STONEROOK WILLIAM F | COFFMAN M | WDBY T | 05 | 2142 | 10 04 09 | 155321 |
| STONESIFER FRANK | KRENZER B | LTLSTWN | 01 | 1007 | 09 14 09 | 132672 |
| STONESIFER HARRY W | STONESIFER | STEELTON | 22 | 0458 | 04 12 09 | 52879 |
| STONESIFER HELENA T | HOCKENSMITH | CNWGO T | 01 | 2016 | 07 15 09 | 99656 |
| STONESIFER MAZIE E | SLONAKER E | POTTSTN | 46 | 1402 | 01 08 09 | 6849 |
| STONESIFER ROBERT G | STONESIFER | YORK | 67 | 0053 | 10 24 09 | 155749 |
| STONEYSLAV MARGARET | HENEY M | SPRFLD T | 43 | 3028 | 11 14 09 | 167585 |
| STONG CHARLOTTE R | STONG E | PHILA | 51 | 0001 | 12 24 09 | 193897 |
| STONG HANNAH C | STONG H | POTTSTN | 46 | 1402 | 02 02 09 | 20582 |
| STONG HOWARD E | LANGEBARTEL | AMBLER | 46 | 1391 | 01 30 09 | 176765 |
| STONG JOHN G | JONES M | PHILA | 51 | 0001 | 11 18 09 | 175883 |
| STONG MARY I | GEATER S | TUSC T | 34 | 2808 | 11 09 09 | 164078 |
| STONKOVITZ PAULINE | KIWOE P | DERRY T | 65 | 3458 | 02 05 09 | 15605 |
| STONKUNIS HERBERT | ROBUSKI M | MAHNY CY | 54 | 1438 | 02 06 09 | 18614 |
| STONKUS ANTONIO | MINAK E | PHILA | 51 | 0001 | 06 02 09 | 200551 |
| STONULIS ALENA | PECKINTIE M | SCRANTON | 35 | 0004 | 04 28 09 | 68243 |
| STOOKEY MILDRED H | HUMMEL A | PHILA | 51 | 0001 | 12 22 09 | 198228 |
| STOOKEY STILLBORN | BOWMAN A | BR CRK T | 19 | 2503 | 03 14 09 | 28630 |
| STOOL JOSEPH G | KAISER A | PGH | 02 | 0002 | 08 29 09 | 201555 |
| STOOP DORA | KIMMERMAN S | PHILA | 51 | 0001 | 06 11 09 | 90418 |
| STOOPS BOY | STOOPS L | DRAVOSBG | 02 | 0124 | 11 10 09 | 163292 |
| STOOPS CLARA C | KUHNS A | MANOR T | 03 | 2072 | 07 22 09 | 97683 |

Stork Marcello - 1127-09 - M. Calinish - 1-15-09 - Bornesboro =

7/8/70 Storelli, Elmer J. D211829 A. Santacroci - Bradford 3/4/09

| | | | | | | |
|---|---|---|---|---|---|---|
| STOOPS DONALD C | ROCK L | WAYNESBR | 28 | 1271 | 03 22 09 | 39188 |
| STOOPS EVA I | ABLING E | PHILA | 51 | 0001 | 01 26 09 | 13250 |
| STOOPS FRANCIS J | STOOPS I | PGH | 02 | 0002 | 08 11 09 | 123232 |
| STOOPS FRANK | BLUBAUGH A | WAYNESBR | 28 | 1271 | 03 18 09 | 39188 |
| STOOPS LEO J | HEGNER M | BVR FLS | 04 | 1048 | 07 26 09 | 93154 |
| STOOPS MARY E | MOCHR M | HOPEWL T | 04 | 2099 | 09 09 09 | 127331 |
| STOOPS MINERVA G | NELLIS M | CONCRD T | 10 | 2289 | 04 05 09 | 50933 |
| STOOPS PAULINE | WHITMORE A | SHARON | 43 | 1381 | 10 22 09 | 153525 |
| STOOPS STELLA M | MOCHR M | HOPEWL T | 04 | 2099 | 09 09 09 | 127330 |
| STOPA MARY | KRUCHA M | E CNMGH | 11 | 0305 | 12 01 09 | 179882 |
| STOPE CLARENCE E | FAHRINGER S | COLUMBIA | 36 | 1326 | 07 24 09 | 94500 |
| STOPE DONALD W | FAHRINGER S | COLUMBIA | 36 | 1326 | 07 24 09 | 111370 |
| STOPF JOHN S | COOK A | HBG | 22 | 0038 | 03 12 09 | 31714 |
| STOPFEL ELWOOD C | SEIBERT E | DERRY T | 22 | 2585 | 07 07 09 | 97414 |
| STOPFORD GEORGE | BOYDELL N | FAYT CTY | 26 | 1260 | 07 10 09 | 96228 |
| STOPIE ANNIE | HRISKO M | GILBERTN | 54 | 0787 | 04 05 09 | 47309 |
| STOPINSKA FRANCISZEK | STEFANISZYN | S BETHLM | 48 | 1421 | 11 14 09 | 170136 |
| STOPKA KOSTANTY | SAFLASKA C | WSHGTN T | 11 | 2317 | 11 15 09 | 166235 |
| STOPLES ALBERT | MITCHELL W | PHILA | 51 | 0001 | 03 13 09 | 42453 |
| STOPP CHARLES J | ROTH S | N WTHL T | 39 | 3532 | 10 28 09 | 162518 |
| STOPP CHARLES P | ROTH S | N WTHL T | 39 | 3532 | 10 27 09 | 162518 |
| STOPP EARL R | OSWALD A | U MCNG T | 39 | 2912 | 03 03 09 | 38684 |
| STOPP ELIZABETH M | MILLER S | CHARLR | 63 | 1516 | 05 05 09 | 144936 |
| STOPP GIRL | KRUBRICH R | JEANT | 65 | 1532 | 04 14 09 | 48231 |
| STOPP GIRL | KRUBRICH M | JEANT | 65 | 1532 | 08 04 09 | 114456 |
| STOPP GIRL | MCKELLER E | JOHNSTN | 11 | 0040 | 12 27 09 | 181968 |
| STOPP WILLIE P | ROTH S | N WTHL T | 39 | 3532 | 10 27 09 | 162519 |
| STOPPEN EMIL | KRUSE A | PHILA | 51 | 0001 | 10 05 09 | 191264 |
| STOPPER HELEN M | LARSON L | LIMSTN T | 41 | 2965 | 07 04 09 | 97899 |
| STOPPER JOSEPHINE M | KREIDLER T | PHILA | 51 | 0001 | 11 23 09 | 196238 |
| STOPPIA BOY | SCHLARSKIE | GILBERTN | 54 | 0787 | 07 08 09 | 96447 |
| STOQUERT CECELIA | AUG M | TEXAS T | 64 | 3438 | 09 16 09 | 131485 |
| STORA EDWARD | TRUBAR T | FORD CY | 03 | 0173 | 11 09 09 | 164252 |
| STORASH MARY | KOFOSKE I | FRANKLIN | 11 | 0308 | 04 02 09 | 47064 |
| STORCH BOY *CHARLES HENRY* | HOFFMAN C | MLCRK T | 25 | 2632 | 06 02 09 | 78878 |
| STORCH DOROTHY | FISCHER L | PGH | 02 | 0002 | 03 16 09 | 40707 |
| STORCH ELLA J | MATZEN J | ERIE | 25 | 0054 | 06 18 09 | 78834 |
| STORCH HOWARD | SPINNEWEBER | CARRICK | 02 | 1577 | 06 13 09 | 77478 |
| STORCK BEATRICE I | LONG L | JOHNSTN | 11 | 0324 | 07 22 09 | 205536 |
| STORCK GEO H | BEAUMONT H | PHILA | 51 | 0001 | 04 23 09 | 91154 |
| STORE GIRL | | MCKS RKS | 02 | 1023 | 10 18 09 | 149404 |
| STOREKO ANNA | HUDOCK M | CLAIRTON | 02 | 0121 | 02 21 09 | 15217 |
| STORER GIRL | GILLAND M | ANTRIM T | 28 | 2685 | 11 29 09 | 164480 |
| STORER JOSEPH A | MACKEN L | PHILA | 51 | 0001 | 09 09 09 | 142930 |
| STORER VERA E | GRUNDLER M | PHILA | 51 | 0001 | 10 23 09 | 174073 |
| STORES MARION L | BATTIN L | CANTON T | 08 | 2208 | 03 26 09 | 29852 |
| STOREY MARGARET | NEWCOMER H | BRIDGEPT | 26 | 0503 | 02 23 09 | 21896 |
| STOREY MARY E | SWORDS M | BRNSVL T | 26 | 2651 | 10 28 09 | 144280 |
| STOREY SARA L | CREW S | YORK | 67 | 0053 | 10 18 09 | 155800 |
| STOREY VIRGINIA | COX E | BROWNSVL | 26 | 1255 | 03 02 09 | 28395 |
| STORF VIOLET | CROMIE M | PGH | 02 | 0002 | 11 11 09 | 207663 |
| STORHOFFER JOHN | | LN GRV T | 15 | 2418 | 01 26 09 | 9765 |
| STORINA MARIA | MADRIANO E | PHILA | 51 | 0001 | 06 05 09 | 90391 |
| STORK ANNA | CURREN A | PHILA | 51 | 0001 | 02 14 09 | 72446 |

10-2-69 Stotelmyer, Frances - Emmie McLaughlin S-211704 Fayette Co. 12-21-09
Stott, Gladys Mae D-299883 Sara Baldwin Hickman Phila 5-29-09

| | | | | | | |
|---|---|---|---|---|---|---|
| STORK BOY | BAGNALL J | PGH | 02 | 0002 | 04 20 09 | 56093 |
| STORK DOLORES | STORK E | PGH | 02 | 0002 | 05 16 09 | 71876 |
| STORK GERTRUDE | KOCHEL M | COOPER T | 17 | 2471 | 02 09 09 | 17743 |
| STORK KATE | CALENISH M | BARNESBR | 11 | 1127 | 01 15 09 | 1127 |
| STORK LOUISA B | MARTIN L | PHILA | 51 | 0001 | 08 05 09 | 126368 |
| STORK ROSALIE | PANTZINGER | PHILA | 51 | 0001 | 12 06 09 | 198571 |
| STORK VIDA M | DAILEY C | TNKHNK T | 66 | 3485 | 08 11 09 | 120753 |
| STORKEY CARL M | CRABBS M | BRIDGEPT | 26 | 0503 | 04 13 09 | 53344 |
| STORKS ELOISE | ROBINSON M | DARBY T | 23 | 3558 | 08 22 09 | 129795 |
| STORM ALBERT F | RONEY M | PHILA | 51 | 0001 | 02 28 09 | 26681 |
| STORM AUGUST G | DURBIN J | CLFLD T | 11 | 2307 | 05 07 09 | 60871 |
| STORM ETHEL | STORM M | PHILA | 51 | 0001 | 02 14 09 | 25357 |
| STORM HAROLD W | SMITH N | POTTSTN | 46 | 1402 | 06 19 09 | 83768 |
| STORM LAWRENCE E | KOPENHAVER | HBG | 22 | 0038 | 08 09 09 | 113588 |
| STORM LOUI | DOLINAR K | BLDWN T | 02 | 2062 | 10 11 09 | 145317 |
| STORM MARIE L | FELDPAUCH M | PHILA | 51 | 0001 | 08 14 09 | 126272 |
| STORM MARY C | HERTZOG L | SCRANTON | 35 | 0004 | 10 02 09 | 152925 |
| STORM MATILDA B | CONRAD J | CRESSON | 11 | 1591 | 12 16 09 | 180674 |
| STORMER ANNA G | HARDING G | NW FLRNC | 65 | 1537 | 08 10 09 | 117288 |
| STORMER CLEOPHUS | BINNFORD M | SUMRHL T | 11 | 2320 | 06 11 09 | 87114 |
| STORMER DARREL T | PRINGLE N | MCCLMT T | 33 | 2788 | 03 14 09 | 35845 |
| STORMER EDNA L | MOTTERN S | WNSLW T | 33 | 2789 | 08 04 09 | 118497 |
| STORMER HOWARD W | FYOCK T | PN CRK T | 33 | 2777 | 10 14 09 | 144242 |
| STORMER JUNE K | MCGUIN M | INDIANA | 32 | 1296 | 06 16 09 | 80233 |
| STORMER LAWRENCE A | RIGHTNOUR B | JOHNSTN | 11 | 0040 | 07 02 09 | 97449 |
| STORMFELS HARRIET R | NIXON M | MCKS RKS | 02 | 1023 | 10 24 09 | 149418 |
| STORMFELTZ HELEN B | BISSINGER H | MANHEIM | 36 | 1329 | 04 01 09 | 50084 |
| STORNER WILLIAM E | DEMPSEY R | KNOX T | 33 | 2778 | 12 07 09 | 177332 |
| STOROTSKIS GEORGE J | BLAZINKS A | SCRANTON | 35 | 0004 | 10 07 09 | 152923 |
| STORR CHRISTENA E | MINICH C | HORTON T | 24 | 2620 | 09 28 09 | 144716 |
| STORTS CATHARINE C | SCHNEPP J | LEBANON | 38 | 0042 | 11 13 09 | 165900 |
| STORY BOY | FETTERS M | HEMPFD T | 65 | 3461 | 10 31 09 | 147258 |
| STORY CHESTER B | FROST M | WLKNSBG | 02 | 1035 | 08 24 09 | 121478 |
| STORY DANIEL R | LEASURE P | SEWKLY T | 65 | 3474 | 12 20 09 | 189153 |
| STORY EDNA M | BUTLER L | PHILA | 51 | 0001 | 02 26 09 | 25147 |
| STORY ELLWOOD B | DAVIS E | PHILA | 51 | 0001 | 03 06 09 | 42499 |
| STORY EMMA E | SNYDER F | FAIRVW T | 10 | 2288 | 04 12 09 | 51594 |
| STORY ETHEL B | BLAESDELL B | BRADFORD | 42 | 0033 | 05 12 09 | 59412 |
| STORY LILLIE V | ELLIOTT E | CHESTER | 23 | 0481 | 12 06 09 | 177852 |
| STORY STILLBORN | DUNN E | ALGHNY T | 53 | 3191 | 03 20 09 | 45735 |
| STORZ AGNES C | ROTH R | ERIE | 25 | 0054 | 03 13 09 | 46446 |
| STOSANK JOHN | MIGAER Y | COAL CTR | 63 | 0901 | 05 26 09 | 60774 |
| STOSCUSKI WILLIAM | VABALERRITE | W HZLTN | 40 | 0659 | 09 26 09 | 138853 |
| STOSEK FRANK | BONAH K | NWPRT T | 40 | 2928 | 08 23 09 | 134379 |
| STOSIOK BRONISLAWA | SMITAK D | PHILA | 51 | 0001 | 06 25 09 | 90569 |
| STOSS JOHN A | STEWART S | WLKS BRE | 40 | 0051 | 07 19 09 | 104067 |
| STOSSELL LEO A | COOELEWSKI | PGH | 02 | 0002 | 10 29 09 | 207758 |
| STOSZ HEINRIK | SON E | SWTRA T | 22 | 2596 | 05 05 09 | 63088 |
| STOTSENBURG GEORGE P | SCHETZ M | LIMRCK T | 46 | 3102 | 08 23 09 | 132611 |
| STOTT BERYL | LEONARD V | MORRISVL | 09 | 1102 | 03 28 09 | 34279 |
| STOTT BOY | POWELL M | PHOENXVL | 15 | 1163 | 06 16 09 | 84178 |
| STOTT CALVIN R | HOMAN R | READING | 06 | 0049 | 08 09 09 | 118358 |
| STOTT EMMA | LORAH A | SHNDAH | 54 | 1447 | 01 23 09 | 21680 |
| STOTT GARNETTA S | PRINTZ E | READING | 06 | 0049 | 11 10 09 | 186249 |

Stoudt, Clarence Grover Cleveland – 4/19/09 - Lebanon - Martha Garrett - D 212786-09

| | | | | | | | |
|---|---|---|---|---|---|---|---|
| STOTT HAROLD B | ONDERDONK E | PHILA | 51 | 0001 | 09 | 04 | 09 | 142905 |
| STOTT MARY | MCHENRY K | PHILA | 51 | 0001 | 12 | 13 | 09 | 193926 |
| STOTT SARAH M | EVANS A | PHILA | 51 | 0001 | 01 | 19 | 09 | 11914 |
| STOTT VIOLA | WOOD C | PHILA | 51 | 0001 | 04 | 04 | 09 | 57540 |
| STOTTLEMYER EDNA G | DAVIS W | JOHNSTN | 11 | 0040 | 12 | 01 | 09 | 181883 |
| STOTTLER JAMES T | EVERRETT B | HEMPFD T | 65 | 3461 | 07 | 23 | 09 | 96411 |
| STOTTS PAUL | SHIRA M | HOOVRSVL | 56 | 1458 | 07 | 13 | 09 | 97246 |
| STOTZ HARRY | MORROW M | PHILA | 51 | 0001 | 05 | 17 | 09 | 92064 |
| STOTZ HELEN E | HAMPTON B | MIDDLETN | 22 | 1234 | 10 | 25 | 09 | 150391 |
| STOTZ OLGA J | JUDD O | EASTON | 48 | 0036 | 06 | 22 | 09 | 78969 |
| STOTZ RAYMOND J | STROHMAN M | ALTOONA | 07 | 0032 | 03 | 22 | 09 | 43606 |
| STOUCH STILLBORN | WALLACE A | YORK | 67 | 0053 | 09 | 12 | 09 | 139286 |
| STOUD HARRIET | HILL H | PHILA | 51 | 0001 | 09 | 09 | 09 | 142872 |
| STOUDENMEYER GIRL | MOLL T | ASHLAND | 54 | 1435 | 03 | 21 | 09 | 43981 |
| STOUDNOUR ETHEL S | BURKET E | TAYLOR T | 07 | 2197 | 10 | 02 | 09 | 152650 |
| STOUDNOUR HANNAH M | SMOUSE E | MARTNSBG | 07 | 1083 | 10 | 29 | 09 | 150332 |
| STOUDT ADAM D | NOTE A | PERRY T | 06 | 2167 | 03 | 07 | 09 | 32179 |
| STOUDT ALFRED J | REIDER C | W RDNG | 06 | 1600 | 11 | 17 | 09 | 189320 |
| STOUDT ANNIE | SCHREFFLER | TLPHKN T | 06 | 2176 | 04 | 08 | 09 | 70759 |
| STOUDT BOY | KRAUSS H | ALLENTN | 39 | 0031 | 03 | 15 | 09 | 27788 |
| STOUDT CHARLES H | FILBERT K | READING | 06 | 0049 | 11 | 28 | 09 | 169145 |
| STOUDT CHARLES H | WHITMAN E | LEBANON | 38 | 0042 | 06 | 09 | 09 | 81148 |
| STOUDT ELIZABETH | KLEE K | CENTER T | 06 | 2162 | 11 | 21 | 09 | 162925 |
| STOUDT GEORGE L | TREFZ M | U MLFD T | 39 | 2907 | 09 | 05 | 09 | 112824 |
| STOUDT GIRL | ALBRIGHT A | HUMLSTN | 22 | 1232 | 03 | 31 | 09 | 32235 |
| STOUDT GRACE | KLICK L | JACKSN T | 38 | 2892 | 12 | 04 | 09 | 184164 |
| STOUDT HAROLD A | KIST E | READING | 06 | 0049 | 02 | 01 | 09 | 21031 |
| STOUDT HAROLD B | BOYER E | SPRING T | 06 | 2184 | 09 | 21 | 09 | 135952 |
| STOUDT HARRY | FRITZ S | MOHNTON | 06 | 1599 | 10 | 11 | 09 | 152336 |
| STOUDT HELEN | SMALL C | OIL CITY | 61 | 0047 | 07 | 12 | 09 | 135015 |
| STOUDT JOE | HOLTZ M | W PSGR T | 46 | 3097 | 08 | 15 | 09 | 117909 |
| STOUDT LILIAN E | HAIG A | PHILA | 51 | 0001 | 08 | 23 | 09 | 140961 |
| STOUDT MARY | DUNKLE B | ONTLNE T | 06 | 2187 | 08 | 05 | 09 | 121979 |
| STOUDT MARY | EDDINGER A | WSHGTN T | 06 | 2148 | 01 | 09 | 09 | 921 |
| STOUDT MILTON W | ECK C | WHTHL T | 39 | 2917 | 03 | 03 | 09 | 45204 |
| STOUDT PAUL | KRAUSE L | SLFRD T | 46 | 3104 | 02 | 25 | 09 | 21922 |
| STOUDT PEARL M | HENRY I | NW HVR T | 46 | 3100 | 03 | 21 | 09 | 35993 |
| STOUDT STANLEY H | SCHIFFERT E | EMMAUS | 39 | 1343 | 12 | 23 | 09 | 180107 |
| STOUDT STELLA C | SCHROEFFLER | TLPHKN T | 06 | 2176 | 04 | 08 | 09 | 54972 |
| STOUDT STILLBORN | TEXTER S | HDLBG T | 06 | 3556 | 11 | 01 | 09 | 171950 |
| STOUDT ZELMA A | STOUDT J | HUMLSTN | 22 | 1232 | 12 | 29 | 09 | 181402 |
| STOUFF CHARLES W | BONE E | W BDFD T | 15 | 2382 | 04 | 04 | 09 | 46255 |
| STOUFFER BOY | LONG F | GRNCSTL | 28 | 1268 | 09 | 04 | 09 | 130978 |
| STOUFFER BOY | METCALFE A | MRCRSBG | 28 | 1269 | 04 | 01 | 09 | 49878 |
| STOUFFER BOY | BORING L | BLSKN T | 26 | 2653 | 08 | 27 | 09 | 111137 |
| STOUFFER BOY | PAXTON L | PENN T | 21 | 2573 | 02 | 22 | 09 | 22409 |
| STOUFFER CATHARINE E | BRUCKER C | M PXTN T | 22 | 2577 | 08 | 27 | 09 | 112345 |
| STOUFFER DAVID J | HECK N | BLSKN T | 26 | 2653 | 01 | 09 | 09 | 1873 |
| STOUFFER EDNA P | BAKER L | LTKRKY T | 28 | 2682 | 07 | 20 | 09 | 100685 |
| STOUFFER ELLEN M | GEETING I | LIGNR T | 65 | 3464 | 05 | 15 | 09 | 64261 |
| STOUFFER ELMER C | SOWERS M | HBG | 22 | 0461 | 11 | 22 | 09 | 204867 |
| STOUFFER ESTHER | WITHEE M | TYRONE | 07 | 1086 | 03 | 02 | 09 | 38358 |
| STOUFFER GIRL | HOLLAR A | LURGAN T | 28 | 2691 | 11 | 10 | 09 | 168428 |
| STOUFFER JOHN A | STOUFFER S | PHILA | 51 | 0001 | 11 | 15 | 09 | 175795 |

Stoupe, Mary P. - E. McKeller - Johnstown - 12/27 - 181968

Stout Harry H - Sewerts V - D211953-09 Phila 6-18-07

| | | | | | | | |
|---|---|---|---|---|---|---|---|
| STOUFFER JOSEPH W | SIMMONS M | YORK | 67 | 0053 | 02 09 09 | | 24007 |
| STOUFFER MABEL M | HANNA B | N HUNT T | 65 | 3463 | 04 13 09 | | 47757 |
| STOUFFER MARGARET | MORT S | WAYNESBR | 28 | 1271 | 09 18 09 | | 138803 |
| STOUFFER MARGARET | MCCLEMENT S | PINE T | 32 | 2758 | 01 25 09 | | 14740 |
| STOUFFER MARY M | MORT S | WAYNESBR | 28 | 1271 | 09 18 09 | | 138803 |
| STOUFFER OLIVE M | UNGER N | ANTRIM T | 28 | 2685 | 09 17 09 | | 204197 |
| STOUFFER PAUL | JOHNSTON E | ANTRIM T | 28 | 2685 | 01 16 09 | | 3420 |
| STOUFFER PAUL H | HERSHEY M | FRNKLN T | 01 | 2002 | 12 27 09 | | 176720 |
| STOUFFER SAMUEL N | SHAEFFER S | PENN T | 21 | 2573 | 01 14 09 | | 8722 |
| STOUFFER WALTER K | KYLE D | CHMBRSBG | 28 | 1267 | 01 08 09 | | 1794 |
| STOUGH BOY | RHINEHART A | YORK | 67 | 0053 | 12 07 09 | | 189748 |
| STOUGH GLENN | VENEMA J | GREENSBG | 65 | 1531 | 06 04 09 | | 79558 |
| STOUGH IONA M | CROSS M | HEMPFD T | 65 | 3461 | 10 13 09 | | 147263 |
| STOUGH JAMES F | SWISH L | YORK | 67 | 0053 | 10 09 09 | | 155781 |
| STOUGH LLOYD E | KNAUB M | MCHSTR T | 67 | 3526 | 05 01 09 | | 71003 |
| STOUGH MARGARETTE | HOMEYRE F | NO BRDCK | 02 | 0149 | 07 13 09 | | 100141 |
| STOUGH PAUL E | SMITH M | S W GRBG | 65 | 0959 | 12 31 09 | | 187887 |
| STOUGH WILLIAM F | LANINS H | YORK | 67 | 0053 | 09 10 09 | | 139248 |
| STOUGHTON CHARLOTTE A | HOWIE L | PHILA | 51 | 0001 | 12 29 09 | | 193710 |
| STOUGHTON WAYNE O | SHANNON L | CRAFTON | 02 | 1017 | 11 04 09 | | 162888 |
| STOUGLE DAVID L | THOMPSON M | W YORK | 67 | 1564 | 09 07 09 | | 138992 |
| STOUP GIRL | ECKERT M | UNITY T | 65 | 3460 | 05 08 09 | | 62614 |
| STOUP ROSE M | MARTIN M | JOHNSTN | 11 | 0040 | 09 24 09 | | 131894 |
| STOUT ADELAIDE | VIPOND S | ALTOONA | 07 | 0032 | 02 17 09 | | 13355 |
| STOUT ALVERTA N | NICE M | FRNCNA T | 46 | 3105 | 06 07 09 | | 85958 |
| STOUT BOY | RUGEL M | PALMER T | 48 | 3152 | 11 18 09 | | 195766 |
| STOUT BOY | JACKSON H | WASHNGTN | 63 | 1520 | 11 14 09 | | 171733 |
| STOUT BOY | ROTH G | NSCPK T | 40 | 2931 | 03 13 09 | | 35203 |
| STOUT CAROLINE E | ALLEN I | GRGES T | 26 | 2657 | 12 09 09 | | 180262 |
| STOUT CATHERINE | VIPOND S | ALTOONA | 07 | 0032 | 02 17 09 | | 13354 |
| STOUT KATHERINE M | HEFFERNAN C | PHILA | 51 | 0001 | 02 04 09 | | 26756 |
| STOUT CHARLES | STOUT A | BRISTOL | 09 | 1099 | 04 07 09 | | 44808 |
| STOUT CLYDE | STOUT S | DORNC T | 40 | 2924 | 08 21 09 | | 137441 |
| STOUT DOROTHY P | BARNHART G | E FNLY T | 63 | 3416 | 02 18 09 | | 162412 |
| STOUT EARL W | ZEARFOSS A | FAIRVW T | 40 | 2918 | 05 15 09 | | 59133 |
| STOUT ELMER H | BALDWIN D | SLTLK T | 26 | 2665 | 10 08 09 | | 151387 |
| STOUT ESTHER M | BARRELL M | READING | 06 | 0049 | 10 27 09 | | 152167 |
| STOUT FLORENCE | KEELER A | E RKHL T | 09 | 2256 | 01 26 09 | | 7020 |
| STOUT GIRL | MORGAN A | TRTL CRK | 02 | 0161 | 05 23 09 | | 69473 |
| STOUT GIRL | JONES M | YOUNGWD | 65 | 0526 | 04 05 09 | | 55272 |
| STOUT GLADYS I | CRESSMAN E | QUAKERTN | 09 | 1106 | 06 12 09 | | 84640 |
| STOUT GOLDIE H | DAUBERT L | DORNC T | 40 | 2924 | 08 31 09 | | 153712 |
| STOUT HELEN | SHURLY E | SCRANTON | 35 | 0004 | 10 10 09 | | 152924 |
| STOUT JOHN M | EVANS F | SMT HL | 13 | 0334 | 02 13 09 | | 37966 |
| STOUT KATHERINE | KREWSON A | PHILA | 51 | 0001 | 08 06 09 | | 126452 |
| STOUT KENNETH B | BENNETT G | E HUNT T | 65 | 3559 | 09 09 09 | | 137070 |
| STOUT LANDIS T | WILKINSON P | FORTY FT | 40 | 0641 | 08 05 09 | | 113156 |
| STOUT LEROY R | BANKES N | W BRWICK | 19 | 0417 | 03 30 09 | | 39211 |
| STOUT LLOYD | FAGAN B | PHILA | 51 | 0001 | 05 12 09 | | 75766 |
| STOUT LYDIA S | BEATTY E | EASTTN T | 15 | 2393 | 09 08 09 | | 133870 |
| STOUT MAGDALENE A | WITMAN E | READING | 06 | 0049 | 12 14 09 | | 186128 |
| STOUT MARY | DAUBERT L | DORNC T | 40 | 2924 | 08 31 09 | | 153712 |
| STOUT NEVA | DAVIS L | SGRLF T | 19 | 2501 | 09 01 09 | | 128182 |
| STOUT ORPHA M | SMITH F | ALTOONA | 07 | 0032 | 01 23 09 | | 197 |

Stover- Homer Wanner- Ida W Anner- D212457- Lancaster 3/15

Stover, Martha A- E. Kable- Sinerly- 5/9- D211268

Stover, Rachel Eliz. D- 210953 C mma Virginia Ketterman Adams Co 5-28-09

| | | | | | | |
|---|---|---|---|---|---|---|
| STOUT PETER J | SCHOLL A | ALLIANCE | 48 | 0912 | 10 24 09 | 151214 |
| STOUT RICHARD G | BOWERS A | PHILA | 51 | 0001 | 08 15 09 | 126324 |
| STOUT ROY M | MOYER E | HLTN T | 09 | 2262 | 12 30 09 | 187991 |
| STOUT SADIE M | ASHBAUGH E | CENTER T | 32 | 2762 | 05 09 09 | 63648 |
| STOUT SARAH C | FISHLER A | EASTON | 48 | 0036 | 12 23 09 | 179735 |
| STOUT STILLBORN | GAUL A | PHILA | 51 | 0001 | 08 12 09 | 126356 |
| STOUT THELMA I | MOYER A | READING | 06 | 0049 | 06 19 09 | 84256 |
| STOUT VIOLET M | EDMONSON M | CUMRU T | 06 | 2180 | 12 20 09 | 186209 |
| STOUTZEL ANDREW | YANZETICH G | GULICH T | 17 | 2464 | 02 03 09 | 32027 |
| STOUTZENBERGER EARL J | HARDNELE M | COLUMBIA | 36 | 1326 | 01 03 09 | 1430 |
| STOUTZENBERGER MARGARE | HARDNELE M | COLUMBIA | 36 | 1326 | 01 03 09 | 1431 |
| STOUTZENBERGER SHERMAN | FAHRINGER S | WRGHTSVL | 67 | 0999 | 03 15 09 | 39416 |
| STOVALL HAZEL | JOHNSTON E | PHILA | 51 | 0001 | 01 26 09 | 42890 |
| STOVELL THOS P | BUCKNER L | PHILA | 51 | 0001 | 12 05 09 | 193783 |
| STOVER ADA M | SCHRAM M | HDLBG T | 38 | 2894 | 08 19 09 | 116646 |
| STOVER ALICE M | KERR A | S BFLO T | 03 | 2069 | 03 19 09 | 147136 |
| STOVER ANNIE M | HOLTEL C | RICHLD T | 09 | 2258 | 07 15 09 | 101719 |
| STOVER BOY | KASSAI A | BRL T | 32 | 2755 | 05 19 09 | 59602 |
| STOVER BOY | WOLFORD M | MILES T | 14 | 2360 | 12 05 09 | 199613 |
| STOVER BUEHLA V | KILLINGER C | SWATR T | 38 | 2888 | 12 12 09 | 182151 |
| STOVER EARL L | MUSSER M | HAINES T | 14 | 2359 | 10 26 09 | 150167 |
| STOVER EDITH M | LEVY E | PHILA | 51 | 0001 | 01 30 09 | 27468 |
| STOVER EDNA | MILLER E | WALKER T | 14 | 2350 | 11 03 09 | 161696 |
| STOVER ELIZABETH F | FUHNER H | FRNCNA T | 46 | 3105 | 12 04 09 | 187724 |
| STOVER ELSIE B | BILLMAN I | FRNCNA T | 46 | 3105 | 02 23 09 | 21928 |
| STOVER ELSIE E | GRAYBILL N | N CDRS T | 67 | 3516 | 01 28 09 | 8522 |
| STOVER EMMA P | STONEBRAKER | PENN T | 14 | 2358 | 09 01 09 | 133713 |
| STOVER GEORGE H | EMERSON E | SUMT T | 25 | 2633 | 03 10 09 | 46465 |
| STOVER GIRL | STOVER B | PHILA | 51 | 0001 | 04 13 09 | 57615 |
| STOVER GIRL | FEESER F | WAYNESBR | 28 | 1271 | 06 10 09 | 87076 |
| STOVER GOLDA E | HANCOCK L | WSHGTN T | 28 | 2692 | 04 23 09 | 54748 |
| STOVER HAROLD E | MORRISON A | ALTOONA | 07 | 0032 | 10 25 09 | 143580 |
| STOVER HAZEL | MASTER P | PN GRV T | 61 | 3370 | 08 21 09 | 201136 |
| STOVER HAZEL I | LEITZEL L | HAINES T | 14 | 2359 | 12 01 09 | 183993 |
| STOVER HAZEL M | WYLAND M | SPRING T | 14 | 2349 | 11 13 09 | 161690 |
| STOVER HELEN E | MILLER E | WALKER T | 14 | 2350 | 11 03 09 | 161696 |
| STOVER HERBERT J | STYERS G | MILES T | 14 | 2360 | 11 29 09 | 183998 |
| STOVER HERMAN G | GROSS M | BETHEL T | 38 | 2887 | 04 07 09 | 48473 |
| STOVER IRENE | ALBOUGH M | SIVERLY | 61 | 0876 | 05 08 09 | 68826 |
| STOVER JOHN | STONE S | BOGGS T | 17 | 2454 | 08 07 09 | 145365 |
| STOVER JOHN L | MORGAN M | SCRANTON | 35 | 0004 | 08 07 09 | 119023 |
| STOVER JOHN L | MORGAN E | SCRANTON | 35 | 0004 | 08 07 09 | 119023 |
| STOVER JOHN W | WOLFERT M | MILES T | 14 | 2360 | 12 05 09 | 183994 |
| STOVER KATHRYN L | WILSON K | LYLSK T | 41 | 2993 | 03 10 09 | 39106 |
| STOVER LEE C | STEPHENS M | S PHILBG | 14 | 0343 | 10 01 09 | 153837 |
| STOVER LOUISE | RITCHIE B | CHPMN T | 18 | 2488 | 10 26 09 | 152469 |
| STOVER MARION L | MUSSER M | HAINES T | 14 | 2359 | 11 15 09 | 167339 |
| STOVER MARION S | WILSON S | HOWE T | 27 | 2679 | 03 09 09 | 33157 |
| STOVER MARY L | KERR A | S BFLO T | 03 | 2069 | 03 05 09 | 147136 |
| STOVER MARY R | CONFER F | MILLHEIM | 14 | 1150 | 07 27 09 | 99423 |
| STOVER MILDRED E | SHAFFER D | LMSTN T, | 16 | 2443 | 06 25 09 | 77889 |
| STOVER NAOMI M | WRIGHT S | TYRONE | 07 | 1086 | 08 28 09 | 120619 |
| STOVER ORPHA M | HOSTERMAN B | HAINES T | 14 | 2359 | 07 16 09 | 99432 |
| STOVER RANDALL S | STONE S | BOGGS T | 17 | 2454 | 08 07 09 | 145365 |

Stover, Richard D. D-212214 E. M. Howard alley 3/5/09

Stover, Thelma Lucille - 7/31/09 - Sarah Stover - Shippensville, Clarion Co.
10344-09

7-29-11. Stoyka, John W. - 8868 - M. Cruba - 1/7 - Stockdale

JOHN STRACHAM - A. PAWELSKA - LACKA. Co. 94929 7-14-09

| | | | | | | |
|---|---|---|---|---|---|---|
| STOVER RICHARD D | NIXDART M | LANCSTR | 36 | 0041 | 11 21 09 | 165824 |
| STOVER RONALD B | WILSON S | HOWE T | 27 | 2679 | 03 09 09 | 33157 |
| STOVER SAMUEL W | DALE E | CLGE T | 14 | 2364 | 12 15 09 | 187870 |
| STOVER ~~STELLA~~ + Ethel Lydia | CONFER M.M. | MILTON | 49 | 1406 | 07 23 09 | 116568 |
| STOVER STILLBORN | STOVER M | DOVER T | 67 | 3497 | 07 27 09 | 95402 |
| STOVER STILLBORN | SHULTZ I | HAINES T | 14 | 2359 | 09 18 09 | 133715 |
| STOVER STILLBORN | MYERS J | SPR GRV | 67 | 1562 | 09 04 09 | 137664 |
| STOVER THEODORE | CORMAN P | HAINES T | 14 | 2359 | 11 08 09 | 167340 |
| STOVER VIOLA | ALBOUGH M | SIVERLY | 61 | 0876 | 05 08 09 | 68827 |
| STOVER WATSON | HANCOCK L | WSHGTN T | 28 | 2692 | 04 23 09 | 54747 |
| STOVER WILLIAM E | SMAIL R | GILPIN T | 03 | 2077 | 01 15 09 | 18168 |
| STOVER WILLIAM L | NACE E | SLV SP T | 21 | 2563 | 10 10 09 | 150043 |
| STOVER WM J | MORTON J | MRCS HK | 23 | 0470 | 03 09 09 | 34081 |
| STOVICK MARRY | KITCHEN A | SCRANTON | 35 | 0004 | 12 02 09 | 186869 |
| STOVITZSKI JOSEPH | KANAKIEWICZ | NANTICK | 40 | 1351 | 03 05 09 | 34871 |
| STOVOROWSKI JOSEPH | HUAT T | MAHNY T | 54 | 3215 | 08 28 09 | 115796 |
| STOVSKI GIRL | TRUTAR A | BARR T | 11 | 2305 | 02 09 09 | 14041 |
| STOW ANDREW | KELLY M | LATROBE | 65 | 0942 | 07 24 09 | 98215 |
| STOW GENEVA | MINUK M | HORTON T | 24 | 2620 | 02 21 09 | 28673 |
| STOW JAMES | REYNOLDS B | NO EAST | 25 | 1250 | 07 08 09 | 100467 |
| STOW MARTHA A | ARMPRIESTER | WLKNSBG | 02 | 1035 | 06 09 09 | 87556 |
| STOWE ETHEL F | IRONS A | PHILA | 51 | 0001 | 02 09 09 | 26726 |
| STOWE GIRL | BALDWIN M | PGH | 02 | 0002 | 07 03 09 | 88508 |
| STOWEK HONORATA M | MARSZOTECK | PHILA | 51 | 0001 | 10 31 09 | 160147 |
| STOWELL FREDERICK J | JAGGER A | U MERN T | 46 | 3079 | 09 11 09 | 128222 |
| STOWIENSKI EDWARD | KRENPULLE K | CARNEGIE | 02 | 1015 | 02 07 09 | 14603 |
| STOWIK FRANCIS | BIDUS M | PHILA | 51 | 0001 | 04 09 09 | 57622 |
| STOWIK FRANK | URBANIK A | PHILA | 51 | 0001 | 10 04 09 | 159958 |
| STOWIK JOSEPH | GALEMBOSKO | LOGAN T | 07 | 3548 | 03 12 09 | 27937 |
| STOWINSKI MARY | STYCZYNSKA | DURYEA | 40 | 0085 | 11 07 09 | 163308 |
| STOWKA MARY | STOWKA L | HMSTEAD | 02 | 0140 | 08 17 09 | 113684 |
| STOWMAN ANNA M | MCCOOL A | ROCKLDGE | 46 | 0728 | 12 21 09 | 197946 |
| STOWMAN IRENE | ZENKER C | PHILA | 51 | 0001 | 04 05 09 | 57577 |
| STOWMAN MILDRED | REA C | PHILA | 51 | 0001 | 09 14 09 | 142871 |
| STOWVER GIRL | MCGUIRE M | DALE | 11 | 0304 | 07,31 09 | 95330 |
| STOY ELEANOR I | HOPKINS M | PHILA | 51 | 0001 | 08 30 09 | 126451 |
| STOY GLADYS | DEAN M | PHILA | 51 | 0001 | 08 05 09 | 140949 |
| STOY HENRY H | SEACHRIST M | LANCSTR | 36 | 0041 | 05 02 09 | 64161 |
| STOY LAURA E | BERRYHILL S | FINLEYVL | 63 | 1518 | 03 16 09 | 31298 |
| STOY LILLIAN | DEAN M | PHILA | 51 | 0001 | 08 05 09 | 140948 |
| STOYER ALICE M | HAAS C | DELAWR T | 43 | 3013 | 12 28 09 | 180327 |
| STOYER BOY | DERR J | PGH | 02 | 0002 | 12 21 09 | 190720 |
| STOYER DOROTHY Mary Belle | CRISSMAN L | PGH | 02 | 0002 | 06 13 09 | 88543 |
| STOYER VIRGINIA | DERR S | PGH | 02 | 0002 | 12 21 09 | 190720 |
| STOYTI ROSINE | SEVILL M | MTGMRY T | 46 | 3090 | 03 06 09 | 43404 |
| STRABLE ELEANOR M | MCCANDLES A | ADAMS T | 10 | 2285 | 04 20 09 | 82631 |
| STRABLE RUTH I | WOOD E | MIDLSX T | 10 | 2284 | 08 24 09 | 116289 |
| STRACH GIRL | BRANDAN M | FOSTER T | 40 | 2926 | 03 31 09 | 31146 |
| STRACHAN DAVID J | DUFF M | CANOE T | 32 | 2761 | 08 15 09 | 113331 |
| STRACHAN JAMES G | KLETT A | PORTG T | 11 | 2316 | 03 12 09 | 36195 |
| STRACHLLING MABEL | STRACHLLING | PLYMOUTH | 40 | 1354 | 03 02 09 | 35671 |
| STRACHOCKY HELENA | STRACHOCKY | MONESSEN | 65 | 1535 | 11 18 09 | 166932 |
| STRACK BEATRICE D | BRANDAU M | FOSTER T | 40 | 2926 | 03 31 09 | 203136 |
| STRACK GEORGE | POWERS M | PHILA | 51 | 0001 | 01 01 09 | 12598 |

Strackany, Frank Henry D-210259 Bohumila Novak, Alleg Co 12-16-09

Strahan George - 177042-09 - M. Smith - 12-09-09 - Braddock
Strah, Josephine; J. Marruca; Beaver; 12/6; 212579-09

| | | | | | | |
|---|---|---|---|---|---|---|
| STRACKA CECILIA | YAKUFCHO J | MCADOO | 54 | 1437 | 01 19 09 | 49876 |
| STRACKA KATARYNA | LOWRENZ M | PGH | 02 | 0002 | 11 20 09 | 173266 |
| STRACKBEIN MYRTLE | CURNWELL M | JFRSN T | 35 | 2811 | 10 20 09 | 199653 |
| STRADER JAMES E | GRAVES A | FAIRCHNC | 26 | 1259 | 05 18 09 | 62462 |
| STRADIFF MARTHA A | RIPPERGER A | MILLVALE | 02 | 1024 | 08 25 09 | 133308 |
| STRADLEY SHEDRICK N | STEPHON B | PN CRK T | 18 | 2494 | 07 30 09 | 115104 |
| STRADLING SARAH P | SCHAFER B | FALLS T | 09 | 2248 | 09 09 09 | 133886 |
| STRADTMAN GEORGE G | GAST E | LANCSTR | 36 | 0041 | 09 19 09 | 132258 |
| STRAEHAN JOHN B | BROOKS J | PHILA | 51 | 0001 | 09 18 09 | 142898 |
| STRAELCZYC BOY | CONALSKY J | SHNDAH | 54 | 1447 | 04 07 09 | 85084 |
| STRAGAND CATHERINE M | HUNTLEY M | ELZBTH T | 02 | 2041 | 04 18 09 | 46541 |
| STRAGUS WILLIAM | MARACK M | GILBERTN | 54 | 0787 | 12 29 09 | 180754 |
| STRAH FRANK | ZAJAC T | S FAYT T | 02 | 2047 | 02 20 09 | 207655 |
| STRAHAN GRACE | WARD D | NARBERTH | 46 | 0723 | 01 01 09 | 6258 |
| STRAHAN JOSEPH | SHERIDAN M | PHILA | 51 | 0001 | 03 29 09 | 42414 |
| STRAHL MARY | SIMS L | ERIE | 25 | 0054 | 11 15 09 | 163587 |
| STRAHLE CATHARINE | MURPHY A | PHILA | 51 | 0001 | 10 04 09 | 174108 |
| STRAHLER GEORGE P | EHOMA R | PGH | 02 | 0002 | 06 16 09 | 88604 |
| STRAHN JOHN C | — | BRADDOCK | 02 | 1013 | 12 10 09 | 177042 |
| STRAHOWIA PAULINIE | EYENOVISH P | FRST CTY | 58 | 1471 | 05 31 09 | 79544 |
| STRAIGHT RUSSELL J | HASKELL K | BRADFORD | 42 | 0033 | 09 09 09 | 127891 |
| STRAIGHT STILLBORN | GRAHAM J | PGH | 02 | 0002 | 03 30 09 | 40675 |
| STRAIGHTIFF JENNIE A | MELLOTT H | S WDBY T | 05 | 2138 | 08 15 09 | 119984 |
| STRAIN AGNES | TAYLOR A | PHILA | 51 | 0001 | 03 03 09 | 90995 |
| STRAIN BERNARD | CARR M | PHILA | 51 | 0001 | 02 08 09 | 26541 |
| STRAIN CATHARINE | STRAIN C | PHILA | 51 | 0001 | 11 29 09 | 191788 |
| STRAIN CATHARINE | BURNS N | PHILA | 51 | 0001 | 01 26 09 | 199729 |
| STRAIN CATHERINE M | BURNS N | PHILA | 51 | 0001 | 01 26 09 | 27458 |
| STRAIN CELIA | DUFFY M | CHESTER | 23 | 0481 | 12 06 09 | 177857 |
| STRAIN DORATHY | BRUTON M | PHILA | 51 | 0001 | 11 13 09 | 175870 |
| STRAIN GIRL | STRAIN K | PHILA | 51 | 0001 | 07 09 09 | 124284 |
| STRAIN HAROLD A | FINN G | PGH | 02 | 0002 | 02 05 09 | 24836 |
| STRAIN JAMES H | MAREDITH A | MT PL T | 63 | 3411 | 09 25 09 | 128622 |
| STRAIN MALCOLM F | SMITH M | ERIE | 25 | 0490 | 03 01 09 | 204772 |
| STRAIN MARGARET M | MONTGOMERY | PHILA | 51 | 0001 | 07 16 09 | 140546 |
| STRAIN WM P | GRASWICK L | SHARPSBG | 02 | 1580 | 09 11 09 | 136889 |
| STRAINE ABREHAM E | HIGH M | BDMSTR T | 09 | 2263 | 05 08 09 | 69121 |
| STRAINES ROY M | HENRY E | YORK | 67 | 0053 | 01 04 09 | 10040 |
| STRAINING RENA R | HATFIELD D | HBG | 22 | 0038 | 07 30 09 | 96783 |
| STRAIT CEDRIC W | PARSONS F | GAINES T | 59 | 3344 | 02 13 09 | 18112 |
| STRAIT MARGARET M | BAKER B | OTTO T | 42 | 2998 | 06 26 09 | 79195 |
| STRAIT MARIA P | CUNNINGHAM | LKG CK T | 29 | 3552 | 03 22 09 | 32169 |
| STRAIT MERRILL | STRAIT D | PGH | 02 | 0002 | 01 31 09 | 24994 |
| STRAIT ROXIE | LYNCH M | THMPSN T | 29 | 2702 | 11 16 09 | 172002 |
| STRAIT SOURENZA D | HANN R | LKG CK T | 29 | 3552 | 07 23 09 | 148055 |
| STRAIT STILLBORN | ODEL D | WESTFLD | 59 | 1490 | 01 27 09 | 9758 |
| STRAITE LELA L | GILLASPEY I | RNDLPH T | 20 | 2523 | 03 16 09 | 31633 |
| STRAITON MARTHA E | SODER E | PHILA | 51 | 0001 | 10 15 09 | 160035 |
| STRAJISAC ANTHONY | PUNTAR M | FRANKLIN | 11 | 0308 | 07 04 09 | 96348 |
| STRAKA ANDRSEY | POSTO K | PGH | 02 | 0002 | 08 10 09 | 123238 |
| STRAKA ANDRU | HRONEC S | WLKS BRE | 40 | 0051 | 07 31 09 | 121129 |
| STRAKA ANDY | BOLOGA A | UNITY T | 65 | 3460 | 10 24 09 | 147230 |
| STRAKA ELIZABETH | GALA A | NO BRDCK | 02 | 0149 | 11 12 09 | 167907 |
| STRAKA GEORGE | BENKA M | ROSTVR T | 65 | 3466 | 06 01 09 | 82048 |

Strand, Edward Collins D 2/6823 Edwina Dover Phila 9/27

| | | | | | | |
|---|---|---|---|---|---|---|
| STRAKA JOHN | LUKAC M | PGH | 02 | 0002 | 01 27 09 | 11169 |
| STRAKA LUDWICK | KRAL A | TOBY T | 16 | 3555 | 01 03 09 | 7664 |
| STRAKA MATHEW | ANDRAS A | READING | 06 | 0049 | 09 12 09 | 135892 |
| STRAKA MICHAEL | POŽANSKY S | ARCHBALD | 35 | 0578 | 03 25 09 | 206476 |
| STRAKA PAULINE | KUBECK M | READING | 06 | 0049 | 05 29 09 | 67458 |
| STRAKA ROSA | BODNAR M | READING | 06 | 0049 | 05 25 09 | 67427 |
| STRAKA STEVE | BOLOGA A | UNITY T | 65 | 3460 | 10 24 09 | 147229 |
| STRAKA STEVE | FERENCIK M | MCKS RKS | 02 | 1023 | 10 25 09 | 149426 |
| STRAKA STILLBORN | BENKA M | ROSTVR T | 65 | 3466 | 06 01 09 | 82047 |
| STRAKAUSKAS WILLIAM | ABASEWICZ A | JKNS T | 40 | 2949 | 09 03 09 | 204743 |
| STRALEY BOY | STRALEY M | EVERETT | 05 | 1059 | 02 23 09 | 16163 |
| STRALEY EDWIN A | STAIR M | PNT MRN | 26 | 1264 | 11 03 09 | 169018 |
| STRALEY JOHN A | STAIR M | PNT MRN | 26 | 1264 | 11 03 09 | 169018 |
| STRALEY ROY D | DECKER V | YORK SPS | 01 | 1010 | 11 21 09 | 172430 |
| STRAM PATRICK | DENNISTON M | PHILA | 51 | 0001 | 08 01 09 | 126403 |
| STRAMA MARY | RAFACZ J | E HUNT T | 65 | 3559 | 01 23 09 | 206482 |
| STRAMINSK MIKE | LAKUBE M | COALDALE | 54 | 1597 | 12 08 09 | 178720 |
| STRAMSKASKE ALBERT | BERDIE M | PGH | 02 | 0002 | 08 08 09 | 123224 |
| STRAN VIOLET M | BRAIDENSTEI | READING | 06 | 0049 | 01 15 09 | 7268 |
| STRANAHAN DARWIN E | SCHOBY D | CLNTN T | 64 | 3445 | 01 31 09 | 9683 |
| STRANAHAN LEORA | RENDAL M | SPARTA T | 20 | 2546 | 09 27 09 | 137548 |
| STRANAHAN LEOTA-M | RENDAL M | SPARTA T | 20 | 2546 | 09 27 09 | 137548 |
| STRANAHAN LUELLA S | SHERRY D | PGH | 02 | 0002 | 05 05 09 | 71931 |
| STRANCY LOUIS | KIRBY E | ALTOONA | 07 | 0032 | 10 27 09 | 143614 |
| STRAND CLARENCE I | NELSON H | MONACA | 04 | 1054 | 08 30 09 | 199228 |
| ~~STRANG~~ JANET E | BROWN M | ELZBTH T | 02 | 2041 | 05 30 09 | ~~6189~~ 68409 |
| STRANG MARGARET | ROY I | MIFFLN T | 02 | 2038 | 08 01 09 | 111831 |
| STRANGE BLAIR K | DIXON A | SUSQNA T | 11 | 2304 | 07 15 09 | 93798 |
| STRANGE DORIS R | BENNEY L | PHILA | 51 | 0001 | 11 25 09 | 199974 |
| STRANGE MARY A | RUMSEY M | SULVN T | 59 | 3332 | 05 25 09 | 65618 |
| STRANGER CHARLES S | GRANGER S | TOWANDA | 08 | 1096 | 02 27 09 | 22783 |
| STRANGIS LOUIS | CUJULO M | PGH | 02 | 0002 | 12 13 09 | 190677 |
| STRANGUSKIE ANNIE | ROTHCHILD M | PHILA | 51 | 0001 | 08 31 09 | 140955 |
| STRANJES ANDRE | RENO A | PGH | 02 | 0002 | 08 07 09 | 123255 |
| STRANKOWSKA STELLA | MAJEWSKA M | SHNDAH | 54 | 1447 | 02 04 09 | 102349 |
| STRANO CONCETTINA | DEGRAZIA M | PHILA | 51 | 0001 | 12 08 09 | 193873 |
| STRANO JAMES | POLI J | JAY T | 24 | 2622 | 08 06 09 | 121762 |
| STRANO SALVATORE | SAPPI C | PHILA | 51 | 0001 | 09 23 09 | 198749 |
| STRANSKI PAUL | STRANSKI M | JERMYN | 35 | 0586 | 04 08 09 | 48322 |
| STRANSKY ELIZABETH | FEALLA M | PHILA | 51 | 0001 | 10 04 09 | 160109 |
| STRANTHER ROBERT E | JONES E | PHILA | 51 | 0001 | 03 26 09 | 42488 |
| STRANZ STANILAUS | DAY J | MT CARML | 49 | 1407 | 05 28 09 | 65183 |
| STRANZ WALTER | KRALIKOWSKA | PHILA | 51 | 0001 | 05 27 09 | 140414 |
| STRANZL ANNA | NAGY M | U NZTH T | 48 | 3145 | 05 09 09 | 66170 |
| STRAPO JENA | JANTINA J | COLR T | 02 | 2031 | 06 08 09 | 77465 |
| STRASAVICH ROBERT | ACKROMAVICH | BRADY T | 17 | 2459 | 05 03 09 | 204806 |
| STRASBAUGH BLANCHE R | BILLMAN S | OXFD T | 01 | 2018 | 10 01 09 | 150989 |
| STRASBAUGH EDNA M | GANTZ B | JACKSN T | 67 | 3515 | 08 28 09 | 115333 |
| STRASBAUGH EDWIN | GENTZTER M | SPR GRV | 67 | 1562 | 08 08 09 | 12014 |
| STRASBAUGH GEORGE A | THOMPSON S | BENEZT T | 24 | 2621 | 02 21 09 | 395 |
| STRASBAUGH GIRL | YOST K | HANOVER | 67 | 1556 | 05 08 09 | 80 |
| STRASBAUGH HENRY C | ALTLAND L | JACKSN T | 67 | 3515 | 04 13 09 | 48 |
| STRASBAUGH JOHN F | MYON A | SPR GRV | 67 | 1562 | 01 23 09 | |
| STRASBAUGH RUTH R | MILLER E | N CDRS T | 67 | 3516 | 06 16 09 | |

Strasburger Thelma C: Carrie Levan, 10 1579 - Exeter 5/26

Straube, Beulah Alice 37377 N. Keystetter Snyder Co 3/6/09

| | | | | | | |
|---|---|---|---|---|---|---|
| STRASBAUGH STILLBORN | HALL E | FRNKLN T | 01 | 2002 | 03 10 09 | 43997 |
| STRASBAUGH STILLBORN | GENTZTER M | SPR GRV | 67 | 1562 | 08 08 09 | 120141 |
| STRASBERGER JACOB | | PHOENXVL | 15 | 1163 | 06 11 09 | 84186 |
| STRASBURG PHYLLIS | FUNK H | WAYNESBR | 28 | 1271 | 01 14 09 | 1664 |
| STRASBURGER ~~MARY~~ thelma | LEVAN C | EXETER T | 06 | 2179 | 05 26 09 | 101579 |
| STRASKA ROSELIA | WASTLAND R | PGH | 02 | 0002 | 03 09 09 | 40711 |
| STRASKOLISH FRANK | CHUMA M | ELZBTH T | 02 | 2041 | 08 22 09 | 112505 |
| STRASNICK AMELIA | TURICK A | PENN T | 65 | 3462 | 02 09 09 | 17874 |
| STRASSBURGER KATHLEEN | MAYERS K | PHILA | 51 | 0001 | 05 23 09 | 92009 |
| STRASSER ALBERT H | STAHR F | SHAMOKIN | 49 | 1409 | 01 30 09 | 8131 |
| STRASSER ANNA | KOMPISK M | PHILA | 51 | 0001 | 02 17 09 | 26749 |
| STRASSER BOY | MYRON R | HAMBURG | 06 | 1075 | 02 04 09 | 17487 |
| STRASSER ETHEL A | SCHWARTZ E | PHILA | 51 | 0001 | 03 30 09 | 72807 |
| STRASSER KENNETH | YOUNG A | SCRANTON | 35 | 0004 | 11 08 09 | 169849 |
| STRASSER MARG E | EVANS L | WLKNSBG | 02 | 1035 | 03 14 09 | 39154 |
| STRASSER MAY E | DIETRICH A | READING | 06 | 0049 | 03 08 09 | 36382 |
| STRASSER STILLBORN | MYRON R | HAMBURG | 06 | 1075 | 02 04 09 | 17492 |
| STRASSNER MARGARET E | SHIELDS M | W CHSQ T | 49 | 3112 | 09 04 09 | 133856 |
| STRASSNER STILLBORN | CRISWELL J | E BFLO T | 60 | 3351 | 05 02 09 | 64673 |
| STRATA MARY | ODONNELL M | PHILA | 51 | 0001 | 05 14 09 | 92077 |
| STRATHERN FLORENCE E | COUCH I | TRTL CRK | 02 | 0161 | 02 26 09 | 23000 |
| STRATKA PAUL | STRATKA T | S UN T | 26 | 2668 | 06 08 09 | 86191 |
| STRATKA WADISLAF | BAJEH J | NWPRT T | 40 | 2928 | 07 14 09 | 100071 |
| STRATLING RAHMAN S | MCCORMICK L | PHILA | 51 | 0001 | 03 07 09 | 42500 |
| STRATON MARY E | MILLER M | WSHGTN T | 26 | 2658 | 12 31 09 | 180281 |
| STRATTON ARTHUR | FLENARD E | PHILA | 51 | 0001 | 04 14 09 | 73240 |
| STRATTON BERNICE L | WOODS I | MEADVL | 20 | 0044 | 03 27 09 | 49600 |
| STRATTON BOY | BAILEY L | GIRARD | 25 | 2636 | 01 19 09 | 201918 |
| STRATTON DONALD C | HESS P | MILRSBG | 22 | 1235 | 06 18 09 | 82734 |
| STRATTON ELLMER K | KROUP R | NW KNSTN | 65 | 1538 | 09 19 09 | 134394 |
| STRATTON GEO O | DAUBERT M | PHILA | 51 | 0001 | 11 17 09 | 191777 |
| STRATTON HOWARD M | SHEARER M | PHILPSBG | 14 | 1151 | 11 05 09 | 169000 |
| STRATTON JOHN P | HAGUE E | PHILA | 51 | 0001 | 07 28 09 | 195956 |
| STRATTON LAWRENCE F | MCKEE H | PHILA | 51 | 0001 | 08 31 09 | 201744 |
| STRATTON RONALD B | BASIM A | STRATNVL | 16 | 0373 | 08 29 09 | 111550 |
| STRATTON RUTH E | HANNON M | CHMBRSBG | 28 | 1267 | 01 17 09 | 1789 |
| STRATTON STILLBORN | HOLLON M | STUBN T | 20 | 2549 | 10 25 09 | 154645 |
| STRATTON STILLBORN | DRUMMOND L | PHILA | 51 | 0001 | 01 04 09 | 27466 |
| STRATTON WILLIAM J | HOLLIDAY F | NW BRGTN | 04 | 1055 | 04 06 09 | 50950 |
| STRATTON WILLIAM T | WHITEHEAD N | ARNOLD | 65 | 0931 | 07 31 09 | 92809 |
| STRATTON WM C | DAVIS J | PHILA | 51 | 0001 | 05 04 09 | 75616 |
| STRATUS ANNA | GEORGE S | READING | 06 | 0049 | 12 25 09 | 186037 |
| STRAUB ALBERT C | KLEINKNACHT | PHILA | 51 | 0001 | 08 02 09 | 126362 |
| STRAUB BOY | MAY N | HBG | 22 | 0038 | 05 22 09 | 63049 |
| STRAUB BOY | KLOSE I | BEAVER T | 55 | 3249 | 09 17 09 | 136778 |
| STRAUB EDWARD G | KERN A | PHILA | 51 | 0001 | 07 09 09 | 124292 |
| STRAUB ETNA M | STRAWSER M | RKFLR T | 49 | 3123 | 05 05 09 | 68632 |
| STRAUB GEORGE | WEYHNMEYER | MCK CHNK | 13 | 1142 | 03 01 09 | 34244 |
| STRAUB GIRL | SNYDER M | DUQUESNE | 02 | 1018 | 07 30 09 | 94841 |
| STRAUB GIRL | TUHRMANN W | JOHNSTN | 11 | 0040 | 07 07 09 | 97469 |
| STRAUB HARRIET F | ~~STRAUB~~ E | PGH | 02 | 0002 | 05 25 09 | 71850 |
| STRAUB JIM | POPHEL J | KANE | 42 | 1368 | 01 03 09 | 4344 |
| STRAUB MARGARET | MEZGODA A | PLYMTH T | 40 | 2937 | 07 14 09 | 100843 |
| STRAUB MARGARET E | DECK M | EASTON | 48 | 0036 | 03 28 09 | 30712 |

~~Johnson~~
Johnson, Ella B 3443

Strausbaugh, George Edward — Mary Gentzler — Spring Grove — 8/8/9 — 120140-09
Strausbaugh, Wm. Thomas D-21100-2 Lucy Greenplate York Co 4-15--09

| | | | | | | | |
|---|---|---|---|---|---|---|---|
| STRAUB MARTIN | KOESTNER A | PHILA | 51 | 0001 | 10 | 19 | 09 | 160038 |
| STRAUB MARY L | BILGER M | BFLO T | 60 | 3350 | 10 | 26 | 09 | 149041 |
| STRAUB NORMAN | BILGER L | WSHGTN T | 55 | 3257 | 10 | 23 | 09 | 153446 |
| STRAUB RUBY M | MYERS M | LOCK HVN | 18 | 0043 | 09 | 07 | 09 | 132627 |
| STRAUB VERNA R | DICKEY L | JOHNSTN | 11 | 0040 | 04 | 02 | 09 | 48047 |
| STRAUB WALTER S | MCCLINTOCK | PGH | 02 | 0002 | 10 | 28 | 09 | 197039 |
| STRAUB WATSON A | DAUGHERTY L | INDPDC T | 04 | 2115 | 01 | 17 | 09 | 47080 |
| STRAUB WOODY P | RUSSELL E | CHESWICK | 02 | 0120 | 01 | 13 | 09 | 1503 |
| STRAUBE EDITH | POWELL E | PHILA | 51 | 0001 | 11 | 10 | 09 | 191801 |
| STRAUBEL MATILDA | WILLEY E | HRSN TP | 02 | 2058 | 01 | 16 | 09 | 22743 |
| STRAUBLE BOY | ARNOLD P | M PLST T | 65 | 3467 | 09 | 10 | 09 | 133045 |
| STRAUBMULLER BENNO | HAAS M | PHILA | 51 | 0001 | 02 | 26 | 09 | 26628 |
| STRAUBMULLER JULIA C | HAAS M | PHILA | 51 | 0001 | 02 | 26 | 09 | 26627 |
| STRAUCH BOY | WILDERMUTH | SCHL HVN | 54 | 1446 | 02 | 17 | 09 | 53655 |
| STRAUCH BOY | WILDERMUTH | SCHL HVN | 54 | 1446 | 01 | 17 | 09 | 8319 |
| STRAUCH GIRL | LANBACH L | SGRLF T | 19 | 2501 | 12 | 11 | 09 | 177502 |
| STRAUCH ROSE | GIBALA M | N UN T | 26 | 2667 | 02 | 19 | 09 | 22637 |
| STRAUCH STEPHEN | STRAUCH A | FRNKLN T | 26 | 2670 | 04 | 09 | 09 | 206109 |
| STRAUCIK JACK | LIEBICK A | MTGMRY T | 32 | 2756 | 06 | 13 | 09 | 77542 |
| STRAUDINGER MARGARET E | WEAVER A | E BANGOR | 48 | 0751 | 07 | 16 | 09 | 95936 |
| STRAUGH GEORGE T | GEO M | VANDRBLT | 26 | 1613 | 08 | 22 | 09 | 111856 |
| STRAUGH WILLIAM W | GEO M | VANDRBLT | 26 | 1613 | 08 | 22 | 09 | 111856 |
| STRAUN GIRL | SEIFERT C | HELLERTN | 48 | 0754 | 12 | 10 | 09 | 181520 |
| STRAUP DONALD F | RUP L | BUTLER | 10 | 1109 | 06 | 05 | 09 | 93077 |
| STRAUS BOY | RAAB A | BETHLM | 48 | 1416 | 12 | 19 | 09 | 177236 |
| STRAUS FRANK | STRAUS M | PGH | 02 | 0002 | 06 | 22 | 09 | 88531 |
| STRAUS MARIA | KOCK M | S FAYT T | 02 | 2047 | 05 | 01 | 09 | 66528 |
| STRAUS MARKS | KRASNOFF C | PHILA | 51 | 0001 | 05 | 04 | 09 | 92068 |
| STRAUS NETTIE M | STAHL M | N LEBN T | 38 | 2899 | 05 | 26 | 09 | 64223 |
| STRAUS SARAH | GOLDBERG B | PHILA | 51 | 0001 | 07 | 16 | 09 | 157505 |
| STRAUS STANISLAV | NAUS A | PGH | 02 | 0002 | 08 | 28 | 09 | 123171 |
| STRAUSBACH JAMES E | HARLACHER C | W MCHR T | 67 | 3527 | 02 | 27 | 09 | 24035 |
| STRAUSBAUCH DOROTHY M | FRONTZ R | SVN VLYS | 67 | 1615 | 05 | 30 | 09 | 68959 |
| STRAUSBAUGH ANNA M | DISSINGER C | JACKSN T | 67 | 3515 | 02 | 05 | 09 | 18142 |
| STRAUSBAUGH CATHERINE | STRAUSBAUGH | CODRS T | 67 | 3500 | 09 | 19 | 09 | 137303 |
| STRAUSBAUGH LILLIAN R | NADE K | HDLBG T | 67 | 3505 | 09 | 22 | 09 | 131530 |
| STRAUSBAUGH ROBERT E | WEAVER R | LTLSTWN | 01 | 1007 | 10 | 03 | 09 | 149207 |
| STRAUSBAUGH STILLBORN | FINK J | MCSHRSTN | 01 | 1008 | 09 | 28 | 09 | 133843 |
| STRAUSBERGER ELMER J | FOCHT F | PARRYVL | 13 | 0333 | 06 | 12 | 09 | 84066 |
| STRAUSBERGER FRANCIS M | SCHAMBERG S | SCRANTON | 35 | 0004 | 06 | 04 | 09 | 84846 |
| STRAUSE LESTER J | HILL S | RICHMD T | 06 | 2169 | 12 | 22 | 09 | 182330 |
| STRAUSE MARION E | FULMER B | WLMSPRT | 41 | 0052 | 03 | 21 | 09 | 70180 |
| STRAUSER CHARLES | HOLLISTER C | COAL T | 49 | 3117 | 06 | 10 | 09 | 85285 |
| STRAUSER GIRL | SEIDLE C | WNDSR T | 06 | 2166 | 05 | 07 | 09 | 63422 |
| STRAUSER HERMAN W | KERSTETTER | CHAPMN T | 55 | 3259 | 11 | 09 | 09 | 170275 |
| STRAUSER LEWIS S | PHILLIPS J | PERRY T | 55 | 3260 | 10 | 10 | 09 | 153454 |
| STRAUSER MARGARET E | KERSTETTER | W PRY T | 55 | 3248 | 05 | 02 | 09 | 85417 |
| STRAUSER MARY M | DAGGER M | LEHIGH T | 64 | 3447 | 09 | 10 | 09 | 181645 |
| STRAUSER SAMUEL | JAMES E | COAL T | 49 | 3117 | 02 | 16 | 09 | 21722 |
| STRAUSER SARAH A | LEHMAN L | TREMT T | 54 | 3243 | 12 | 15 | 09 | 188451 |
| STRAUSER SARAH E | HOCKENBROUG | CATWSA T | 19 | 2507 | 12 | 01 | 09 | 178761 |
| STRAUSMAN HYMAN | WEINTRAUB G | PGH | 02 | 0002 | 11 | 26 | 09 | 173290 |
| STRAUSNER ANNA C | BYERLY A | MAHNG T | 47 | 3071 | 09 | 16 | 09 | 129617 |
| STRAUSS BERTRAM I | EISENHARD L | U SUCN T | 39 | 2906 | 06 | 27 | 09 | 94725 |

Strauss Harold J. — Deeds C M D2 12005-09 Berks 2-10-09

Strauser, Agnes C.
D-212537 A.M. Spade
Juniata 8/1

| | | | | | | |
|---|---|---|---|---|---|---|
| STRAUSS BEULAH A | MILLER M | JEFF T | 06 | 2151 | 08 21 09 | 161842 |
| STRAUSS CARRIE | FIELD N | BETHEL T | 06 | 2175 | 08 21 09 | 121836 |
| STRAUSS CHARLES W | JORDAN B | LANSFORD | 13 | 0330 | 09 24 09 | 132524 |
| STRAUSS CHARLES B | KLINE M | EMMAUS | 39 | 1343 | 11 10 09 | 163804 |
| STRAUSS EMMA | STEMHILL E | WSHGTN T | 48 | 3136 | 05 06 09 | 59530 |
| STRAUSS ETHEL M | SCHWARTZ M | READING | 06 | 0049 | 09 06 09 | 135806 |
| STRAUSS FLORENCE E | PRICE H | PGH | 02 | 0002 | 05 12 09 | 71902 |
| STRAUSS GEORGE A | KLINE C | FLEETWD | 06 | 1074 | 05 29 09 | 79511 |
| STRAUSS HELEN N | HICKMAN E | PGH | 02 | 0002 | 10 06 09 | 157220 |
| STRAUSS LEONARD | MOZER L | PGH | 02 | 0002 | 05 04 09 | 71910 |
| STRAUSS LEONARD | BRIEGGER J | PHILA | 51 | 0001 | 01 27 09 | 57917 |
| STRAUSS LESTER H | PATZ S | PGH | 02 | 0002 | 05 03 09 | 71936 |
| STRAUSS LUKE K | KRUMBINE L | READING | 06 | 0049 | 01 22 09 | 7280 |
| STRAUSS MARION | ROBINSON F | NORRISTN | 46 | 1399 | 10 24 09 | 184591 |
| STRAUSS MARION I | ANDERS L | SPRINGDL | 02 | 1607 | 05 02 09 | 69304 |
| STRAUSS MARTHA E | BECK A | L SCN T | 48 | 3150 | 02 19 09 | 17323 |
| STRAUSS MARY | MCGRATH M | PHILA | 51 | 0001 | 08 05 09 | 126458 |
| STRAUSS MARY A | WISSMAN C | PHILA | 51 | 0001 | 02 20 09 | 26616 |
| STRAUSS PATRICIA | COHEN A | WLKS BRE | 40 | 0051 | 08 27 09 | 138419 |
| STRAUSS ROBERT H | KING M | PHILA | 51 | 0001 | 02 15 09 | 43226 |
| STRAUSS RUSSELL | SNYDER A | HKRY T | 43 | 3035 | 01 13 09 | 37508 |
| STRAUSS RUTH C | JONES M | LANSFORD | 13 | 0330 | 05 07 09 | 64540 |
| STRAUSS SARAH | FANGEL E | PHILA | 51 | 0001 | 01 16 09 | 11990 |
| STRAUSS SOLOMON L | DEGLER K | U TPKN T | 06 | 2153 | 06 27 09 | 93618 |
| STRAUSS TERESA | DALY I | PHILA | 51 | 0001 | 01 19 09 | FILM ~~11900~~ 14422 |
| STRAUSS WM G | YOST C | SCOTT T | 02 | 2030 | 07 15 09 | 94006 |
| STRAUSSEL MARGARET M | MILLER P | READING | 06 | 0233 | 07 13 09 | 204205 |
| STRAUSSER BOY | WREN J | SHAMOKIN | 49 | 1409 | 04 06 09 | 52787 |
| STRAUSSER BOY | CRITES C | BNTLYVL | 63 | 1511 | 02 24 09 | 27687 |
| STRAUSSER EDWARD L | BAUGHER E | STONEBR | 43 | 1383 | 02 16 09 | 22465 |
| STRAUSSER ELMER R | BROSTVAS A | L AUGA T | 49 | 3121 | 08 14 09 | 119530 |
| STRAUSSER EMMA I | GUNDY A | PERRY T | 06 | 2167 | 02 17 09 | 17497 |
| STRAUSSER LAWRENCE S | SHOEMAKER M | HEMLK T | 19 | 2514 | 03 15 09 | 28870 |
| STRAUSSER MARGARET A | SAHN E | UNION T | 63 | 3432 | 04 06 09 | 49556 |
| STRAUSSER PAUL S | MILLER M | FSG CK T | 19 | 2521 | 09 03 09 | 137058 |
| STRAUSSER THOMPSON C | FLOOK S | PT CARBN | 54 | 0801 | 12 21 09 | 185546 |
| STRAUSSL MARGARET M | MILLER P | READING | 06 | 0233 | 07 13 09 | 204205 |
| STRAVENUS STELLA | GEUTLEN A | CARBONDL | 35 | 0034 | 06 23 09 | 94785 |
| STRAVER LEONARD D | BENSHOFF A | ROSEDALE | 11 | 0315 | 11 02 09 | 169474 |
| STRAVINO HARRY | DELUCIA F | WHTHL T | 39 | 2917 | 03 15 09 | 29311 |
| STRAVINO MARY J | DANJALO M | SMETHPT | 42 | 1370 | 04 25 09 | 53377 |
| STRAVINSKAS ANNIE | VINTI M | SCRANTON | 35 | 0004 | 08 31 09 | 136388 |
| STRAVINSKI ALAXANDER | SAVIEKUITE | PITTSTON | 40 | 0048 | 03 14 09 | 117692 |
| STRAVINSKY ELLIE | KRINCAVICH | SHNDAH | 54 | 1447 | 03 12 09 | 37153 |
| STRAW BURTEN M | MERRITT M | PHILPSBG | 14 | 1151 | 01 04 09 | 36215 |
| STRAW ESTHER M | DEARMET M | ALTOONA | 07 | 0032 | 10 18 09 | 143600 |
| STRAW GIRL | READ E | GOSHEN T | 17 | 2452 | 04 04 09 | 45158 |
| STRAW JOHN M | POTTS R | M PXTN T | 22 | 2577 | 12 07 09 | 179507 |
| STRAW KEEFER V | HOLLINGER M | YORK | 67 | 0053 | 12 03 09 | 189783 |
| STRAW ROBINA M | SMITH A | WLKNSBG | 02 | 1035 | 02 07 09 | 23320 |
| STRAW WILLIAM K | RICE A | SUSQNA T | 22 | 2594 | 07 01 09 | 96849 |
| STRAWBRIDGE CLIFFORD | LEES M | CONMGH T | 56 | 3262 | 11 23 09 | 161478 |
| STRAWBRIDGE GEORGE | WEIGHTMAN L | PHILA | 51 | 0001 | 09 21 09 | 191123 |
| STRAWBRIDGE HELEN | SOURBINAN A | PRDSE T | 36 | 3536 | 11 07 09 | 168951 |

9-12-69-Strecker, William Howard - Virginia H. Dye D-211673-09 Pgl. Allg. 7-2-09

| | | | | | | | |
|---|---|---|---|---|---|---|---|
| STRAWBRIDGE MAMIE G | MANIFOLD E | YORK | 67 | 0053 | 06 | 25 | 09 | 87655 |
| STRAWBRIDGE MINNIE G | MANIFOLD E | YORK | 67 | 0053 | 06 | 25 | 09 | 87655 |
| STRAWBRIDGE ORLO | BUSH L | STUBN T | 20 | 2549 | 01 | 20 | 09 | 9033 |
| STRAWBRIDGE RENDALL R | RISLEY E | PHILA | 51 | 0001 | 04 | 25 | 09 | 73972 |
| STRAWCUTTER JAMES L | JONES L | FLS CRK | 33 | 0092 | 09 | 19 | 09 | 180365 |
| STRAWCUTTER LAURA M | YOUNG E | BCH CK T | 18 | 2489 | 05 | 13 | 09 | 59664 |
| STRAWHECKER CLAYTON E | ADAMS C | ZERBE T | 49 | 3134 | 10 | 06 | 09 | 154532 |
| STRAWHECKER TITUS W | WEAVER M | MIFFLN T | 22 | 2576 | 03 | 07 | 09 | 207476 |
| STRAWINSKI BOY | BOWMAN L | CNYGHM T | 40 | 2938 | 11 | 22 | 09 | 170681 |
| STRAWINSKI MARY | GRAHAN J | E CNMGH | 11 | 0305 | 12 | 07 | 09 | 179888 |
| STRAWN CORA I | JOHNSON J | MORRIS T | 63 | 3423 | 03 | 18 | 09 | 39032 |
| STRAWN HOWARD | SOCKMAN L | ALEPPO T | 30 | 2722 | 03 | 11 | 09 | 50770 |
| STRAWN HOWARD | BRYAN L | BDMSTR T | 09 | 2263 | 01 | 24 | 09 | 8664 |
| STRAWN JOSEPH | SOLLIDAY R | L SCN T | 48 | 3150 | 02 | 26 | 09 | 17320 |
| STRAWN MARIE | KRIEBEL S | MORELD T | 46 | 3087 | 10 | 21 | 09 | 148434 |
| STRAWSER GEORGE A | KNIGHT M | LVRPL T | 50 | 3163 | 05 | 02 | 09 | 64611 |
| STRAWSER MARGARET | KEATING M | COAL T | 49 | 3117 | 03 | 25 | 09 | 37301 |
| STRAWSNYDER MARY L | NESS E | SPRFLD T | 09 | 2261 | 09 | 10 | 09 | 136071 |
| STRAYER ~~BOY~~ CLAYTON PERRY | GROVE M | N HPWL T | 67 | 3521 | 06 | 15 | 09 | 121810 |
| STRAYER BOY | WISINGER M | STY CK T | 11 | 2326 | 08 | 27 | 09 | 114426 |
| STRAYER BURNADETTA E | STARRY B | LTMR T | 01 | 2019 | 03 | 29 | 09 | 39907 |
| STRAYER CATHERINE | LYNCH M | CLEARFLD | 17 | 1179 | 05 | 19 | 09 | 77606 |
| STRAYER DORATHEA I | YON M | PORTG T | 11 | 2316 | 03 | 19 | 09 | 36194 |
| STRAYER EDWARD | SEESE M | JOHNSTN | 11 | 0040 | 07 | 02 | 09 | 97447 |
| STRAYER EMMA M | GOODLING A | YORK | 67 | 0053 | 05 | 17 | 09 | 70965 |
| STRAYER ESTER C | COULSON C | FRNKLN T | 67 | 3499 | 08 | 09 | 09 | 129807 |
| STRAYER FRANCES K | LYNCH M | CLEARFLD | 17 | 1179 | 05 | 19 | 09 | 77605 |
| STRAYER GEORGE L | LEIBENKNECH | DOVER | 67 | 1551 | 01 | 01 | 09 | 2162 |
| STRAYER GIRL | BERKHEIM M | TAYLOR T | 07 | 2197 | 06 | 22 | 09 | 84588 |
| STRAYER GIRL | BOTT M | WHITE T | 11 | 2321 | 08 | 31 | 09 | 147356 |
| STRAYER GIRL | BLOUSE A | WNDSR T | 67 | 3512 | 11 | 13 | 09 | 171941 |
| STRAYER ~~GIRL~~ ELDA B. | SHERIDAN A | JOHNSTN | 11 | 0040 | 08 | 10 | 09 | 114308 |
| STRAYER HARRY C | MILLER I | LTMR T | 01 | 2019 | 10 | 13 | 09 | 205227 |
| STRAYER HILDA | DOLL I | RED LION | 67 | 0992 | 02 | 12 | 09 | 21119 |
| STRAYER JANE | LYTLE V | INDIANA | 32 | 1296 | 06 | 12 | 09 | 80227 |
| STRAYER MARGARET F | BUSH F | HASTINGS | 11 | 1601 | 01 | 04 | 09 | 3865 |
| STRAYER MARY J | LYTLE V | INDIANA | 32 | 1296 | 06 | 12 | 09 | 80227 |
| STRAYER NELLIE S | STRAYER M | STHPTN T | 21 | 2571 | 10 | 18 | 09 | 170672 |
| STRAYER WILLIAM F | HARTMAN L | E MCHR T | 67 | 3509 | 04 | 03 | 09 | 49826 |
| STRAYNOR PETER | STRAYNOR E | MONGHLA | 63 | 0045 | 01 | 26 | 09 | 49564 |
| STRAZIK ~~STRAZEK~~ MARY | KICKO J | SOMRST T | 56 | 3277 | 10 | 12 | 09 | Bapt 69-09 ~~153573~~ 168900-9 |
| STRBA GIRL | STRBA M | ZELNOPL | 10 | 1123 | 06 | 06 | 09 | 87762 |
| STRBKO JOHN | DZNBAK A | LANSFORD | 13 | 0330 | 07 | 25 | 09 | 98176 |
| STREADER ERNEST W | HILL S | EDWRDSVL | 40 | 0639 | 02 | 14 | 09 | 30763 |
| STREADER ROBERT R | HILL G | EDWRDSVL | 40 | 0639 | 02 | 14 | 09 | 30763 |
| STREAM JOSEPHINE | ASTO M | PHILA | 51 | 0001 | 12 | 17 | 09 | 193895 |
| STREATER JAMES B | HORN O | E WSHGTN | 63 | 0903 | 08 | 05 | 09 | 112787 |
| STREB ANNIE C | SMILT M | PHILA | 51 | 0001 | 04 | 04 | 09 | 74037 |
| STREBA AUGUST | STREBA M | JOHNSTN | 11 | 0040 | 08 | 28 | 09 | 114388 |
| STRECK CLAIRE | ODAY M | BCH CK T | 18 | 2489 | 04 | 10 | 09 | 44294 |
| STRECK LEON | SIDERVISCKS | PHILA | 51 | 0001 | 10 | 06 | 09 | 160194 |
| STRECK MARGARET C | ROCKETT C | PHILA | 51 | 0001 | 12 | 03 | 09 | 198224 |
| STRECKER EVA A | GILLESPIE E | PHILA | 51 | 0001 | 05 | 26 | 09 | 92029 |
| STRECNK MARY | TOLAN M | PHILA | 51 | 0001 | 12 | 28 | 09 | 198565 |

| | | | | | | | |
|---|---|---|---|---|---|---|---|
| STREDAS STILLBORN | JAJDOS V | CRL T | 63 | 3430 | 08 06 09 | | 115890 |
| STREDKO JOHN | LAY K | SANKERTN | 11 | 1595 | 10 13 09 | | 180707 |
| STREDNAK ANDREW | SGTREDNAJ D | BRADDOCK | 02 | 1013 | 11 20 09 | | 161295 |
| STREDNAK HELEN | KRAYAAK A | NCHLSN T | 26 | 2661 | 03 08 09 | | 33900 |
| STREDNAK JOSEPH | KMETZ D | BRADDOCK | 02 | 1013 | 11 20 09 | | 161295 |
| STREEHL WALDINAN | HORN L | PHILA | 51 | 0001 | 07 23 09 | | 124247 |
| STREEPER GEORGE L | ROYLE E | PHILA | 51 | 0001 | 03 29 09 | | 58700 |
| STREET AGNES | KERN A | UNITY T | 65 | 3460 | 04 26 09 | | 47165 |
| STREET DOROTHY E | KRIEGER C | PHILA | 51 | 0001 | 12 14 09 | | 193917 |
| STREET ELIZABETH M | HART M | PHILA | 51 | 0001 | 08 24 09 | | 126320 |
| STREET JAMES | WILSON M | PHILA | 51 | 0001 | 05 09 09 | | 75625 |
| STREET JOHN | SAXTON A | PHILA | 51 | 0001 | 04 18 09 | | 57617 |
| STREET LEO M | STREET L | PGH | 02 | 0002 | 01 05 09 | | 10422 |
| STREET MARGARET E | MELCHER E | WLKNSBG | 02 | 1035 | 08 25 09 | | 121469 |
| STREET MARGARET S | HUMMEL A | PHILA | 51 | 0001 | 06 10 09 | | 90517 |
| STREET SAMUEL | ERSKINE M | ELZBTH T | 02 | 2041 | 12 05 09 | | 179795 |
| STREET THELMA L | STREET L | YORK | 67 | 0053 | 05 08 09 | | 70919 |
| STRETER CATHARINE E | FARRELL C | PHILA | 51 | 0001 | 10 24 09 | | 159955 |
| STRETS ZELMA H | WEISGERBER | SUTERSVL | 65 | 0072 | 11 12 09 | | 170945 |
| STREZAVSKY ISRAEL | BALLA R | PHILA | 51 | 0001 | 04 24 09 | | 74044 |
| STRIF CARL M | WELSCH A | PHILA | 51 | 0001 | 10 31 09 | | 160076 |
| STRINSKI LEO | MOTRICHEWSK | HAMLTN T | 59 | 3321 | 12 14 09 | | 195507 |
| STRIPLE CLYDE | ALLBRIGHT H | PHILA | 51 | 0001 | 09 23 09 | | 142829 |
| STRIPOVE MAX | DIPRE M | PHILA | 51 | 0001 | 08 01 09 | | 125705 |
| STRIS KATHARINE M | STRETB K | PHILA | 51 | 0001 | 04 29 09 | | 73971 |
| STRISACK JANET | DAVIS M | WLKS BRE | 40 | 0051 | 09 17 09 | | 138378 |
| STRITH GEORGE H | LAUNER A | WARREN | 62 | 1508 | 09 19 09 | | 205726 |
| STRITH JOHN W | FOE L | RDGWY T | 24 | 2618 | 02 05 09 | | 21209 |
| STRITH RAYMOND D | KERLEY K | SHIPN T | 12 | 2335 | 01 22 09 | | 3013 |
| STRITHMAN CELIA | ISENBERG B | PHILA | 51 | 0001 | 03 22 09 | | 42421 |
| STRITT BOY | HILDORFER L | ETNA | 02 | 1022 | 11 18 09 | | 195797 |
| STRITTLIF HARRY B | MILLER L | STHPTN T | 05 | 2145 | 01 27 09 | | 1467 |
| STRITT GIRL | COMPSON P | WDBY T | 05 | 2142 | 03 04 09 | | 39643 |
| STRITT LOUIS W | MCCOMBS M | PGH | 02 | 0002 | 04 15 09 | | 56114 |
| STRITTGIRL | WEIBEL M | TAYLOR | 35 | 1321 | 06 01 09 | | 86260 |
| STRITTR ETHEL | PITTAN M | MILLVALE | 02 | 1024 | 01 07 09 | | 5110 |
| STRITTN OTTO E | AFFOLDER M | PGH | 02 | 0002 | 10 01 09 | | 157236 |
| STRITTI'RL | MINTEER M | MOON T | 04 | 2117 | 03 02 09 | | 34296 |
| STREKESOPHIE | ROGAL A | FRST CTY | 58 | 1471 | 02 19 09 | | 16534 |
| STREKIALBERT A | KALMANSKIS | PHILA | 51 | 0001 | 01 07 09 | | 206302 |
| STRELEIEDNA | WISNESKA A | COAL CTR | 63 | 0901 | 02 12 09 | | 20974 |
| STRELEIFRANK R | GOHNCOSKIN | READING | 06 | 0049 | 03 02 09 | | 3631 |
| STRELKANNTE | BEMBELCAK A | DUNBAR T | 26 | 2656 | 05 30 09 | | 6130 |
| STRELNISTEF | STRELNIK T | JOHNSTN | 11 | 0040 | 03 11 09 | | 3241 |
| STRELOCSTILLBORN | ROBINKO M | HAZLETON | 40 | 0039 | 12 26 09 | | 18109 |
| STREM LRENCE | FONTAINE F | | 63 | 0947 | 11 20 09 | | 20545 |
| STREMMEJOHN J | BIXLER M | MANHM T | 67 | 3502 | 03 17 09 | | 3204 |
| STREMOVHTY GEORGE | WELCH L | HAMLTN T | 59 | 3321 | 07 04 09 | | 9329 |
| STRENCKOY | WITHERSPOON | DUQUESNE | 02 | 1018 | 09 20 09 | | 12939 |
| STRENCKILEN | ADAMSON K | PHILA | 51 | 0001 | 11 04 09 | | 175 |
| STRENGL | BOWSER C | MEYERSDL | 56 | 1460 | 11 28 | | |
| STRENGEUL J | STAHLER A | LANCSTR | 36 | 0041 | 09 28 | | |
| STRENICNNIE | MEKULICK E | CLAIRTON | 02 | 0121 | 11 01 | | |
| STRENKOW EDDIE | BOBER K | COAL T | 49 | 3117 | 07 3 | | |

Stemko, Ann R. - Ella Dzioh S-211098-09 Alleg. Brakeback 1-31-09

| | | | | | | | |
|---|---|---|---|---|---|---|---|
| STRENKOWSKI MIECZSLAW | NOWACKA F | PHILA | 51 | 0001 | 08 | 15 | 09 | 126303 |
| STRENKOWSKIE JOSEPH | MIELUSKIY J | SHNDAH | 54 | 1447 | 12 | 24 | 09 | 186922 |
| STRENN LIZZIE | ELKO A | PGH | 02 | 0002 | 09 | 22 | 09 | 140182 |
| STRENO MARY | ILYKO A | PGH | 02 | 0002 | 09 | 10 | 09 | 207757 |
| STRERBA JOE | PARASKA P | MCKEESPT | 02 | 0021 | 04 | 09 | 09 | 49196 |
| STRESSMAN LILLIAN M | HORTUNG L | PHILA | 51 | 0001 | 03 | 23 | 09 | 72792 |
| STRETAVSKY MICHEAL | HUDEK M | LAFLIN | 40 | 0646 | 03 | 11 | 09 | 33226 |
| STREVE JESSIE H | HUSTON L | UNION CY | 25 | 1252 | 11 | 20 | 09 | 171409 |
| STREYLE SELMA M | ELLGASS C | PGH | 02 | 0002 | 11 | 16 | 09 | 173256 |
| STREZECKY FRANK | SRUSINSKI W | DONORA | 63 | 0958 | 12 | 10 | 09 | 179177 |
| STRGAR ANE | LASICA D | MCKEESPT | 02 | 0021 | 03 | 01 | 09 | 33544 |
| STRIBAUGH HELEN | EATON M | WLKS BRE | 40 | 0051 | 09 | 22 | 09 | 138349 |
| STRIBLING WM R | WHITE L | PGH | 02 | 0002 | 08 | 13 | 09 | 123228 |
| STRICEK JOHN | DEY A | MNRS MLS | 40 | 0649 | 03 | 13 | 09 | 34220 |
| STRICH LOUISE M | FRITCH M | DARBY | 23 | 1237 | 04 | 12 | 09 | 46191 |
| STRICHASZ WANZENEC | STRICHASZ W | CONSHCKN | 46 | 1393 | 08 | 11 | 09 | 111376 |
| STRICK DAVID J | EVANS M | JOHNSTN | 11 | 0040 | 03 | 08 | 09 | 32457 |
| STRICK WALTER | RICHARDS J | ERIE | 25 | 0054 | 06 | 08 | 09 | 78871 |
| STRICKER BOY | FRY S | M PXTN T | 22 | 2577 | 10 | 12 | 09 | 146241 |
| STRICKER EAVE A | RAUCH A | DERRY T | 44 | 3043 | 04 | 16 | 09 | 48757 |
| STRICKER EVANNA G | ROUGH A | DERRY T | 44 | 3043 | 04 | 16 | 09 | 81237 |
| STRICKER GIRL | MARKS F | HDLBG T | 06 | 3556 | 03 | 15 | 09 | 54977 |
| STRICKER JEAN A | AYRES E | PGH | 02 | 0002 | 08 | 03 | 09 | 123269 |
| STRICKER MARY M | MARTIN M | NW FRDM | 67 | 0988 | 05 | 19 | 09 | 66285 |
| STRICKER WALTER M | KIESTER M | OLIVER T | 44 | 3047 | 07 | 29 | 09 | 98979 |
| STRICKHESEN GIRL | MAJORS O | PERRY T | 37 | 2870 | 06 | 28 | 09 | 95911 |
| STRICKHOUSER JEANNETTE | LEEPER H | YORK | 67 | 0053 | 06 | 07 | 09 | 87715 |
| STRICKHOUSER ROBERT P | WIBLE F | PHILA | 51 | 0001 | 08 | 12 | 09 | 140919 |
| STRICKLAND EDITH M | HENRY M | LEMON T | 66 | 3486 | 05 | 13 | 09 | 69776 |
| STRICKLAND ELANORE A | SCHILDBACH | PHILA | 51 | 0001 | 06 | 28 | 09 | 90577 |
| STRICKLAND FRED G | CRIST E | WATSONTN | 49 | 1413 | 08 | 24 | 09 | 121636 |
| STRICKLAND HARRIET R | HERZOG C | PHILA | 51 | 0001 | 10 | 21 | 09 | 160115 |
| STRICKLAND HORACE J | BISH V | WARREN | 62 | 1508 | 05 | 24 | 09 | 70677 |
| STRICKLAND JOHN J | STRANGE L | CURWNSVL | 17 | 1181 | 05 | 04 | 09 | 60925 |
| STRICKLAND MARGARET | RATHBRIAN J | LEWISBG | 60 | 1492 | 10 | 03 | 09 | 149030 |
| STRICKLAND MERRILL | BROWN L | E NTML T | 15 | 2387 | 02 | 25 | 09 | 43437 |
| STRICKLAND WM H | SHERWOOD R | JUNIATA | 07 | 0238 | 08 | 19 | 09 | 114668 |
| STRICKLE WILLIAM A | MCCOY L | HBG | 22 | 0038 | 04 | 13 | 09 | 47502 |
| STRICKLER BEAATRICE | OLEWILER B | WNDSR T | 67 | 3512 | 02 | 16 | 09 | 23654 |
| STRICKLER CHARLES O | KOONTZ B | ELIZABTH | 02 | 1020 | 10 | 14 | 09 | 146560 |
| STRICKLER CLAIR T | RAYMOND M | HRTLY T | 60 | 3347 | 09 | 12 | 09 | 181487 |
| STRICKLER CLARENCE | GHRIST E | PGH | 02 | 0002 | 01 | 04 | 09 | 10210 |
| STRICKLER CLYDE K | KRAMER C | HBG | 22 | 0038 | 06 | 04 | 09 | 79879 |
| STRICKLER DORATHY | MYERS C | E DNGL T | 36 | 2844 | 05 | 10 | 09 | 65238 |
| STRICKLER EDITH M | BAUM S | DERRY T | 22 | 2585 | 06 | 02 | 09 | 80477 |
| STRICKLER EDNA | GAMBER A | RAPHO T | 36 | 2842 | 09 | 10 | 09 | 133619 |
| STRICKLER EDNA E | FRY L | YORK T | 67 | 3494 | 07 | 03 | 09 | 95358 |
| STRICKLER EDNA I | SEESE B | U TYRN T | 26 | 2654 | 02 | 22 | 09 | 16181 |
| STRICKLER FLOYD B | ZIEGLER C | YORK | 67 | 0053 | 11 | 08 | 09 | 172363 |
| STRICKLER GERTRUDE E | MULLEN B | YORK | 67 | 0053 | 10 | 21 | 09 | 155792 |
| STRICKLER GIRL | STRICKLER G | MONESSEN | 65 | 1535 | 04 | 11 | 09 | 149551 |
| STRICKLER GIRL | HORNBECK N | FRNKLN T | 26 | 2670 | 03 | 03 | 09 | 38305 |
| STRICKLER JOHN L | LANGDON S | HUNTNGDN | 31 | 1283 | 01 | 17 | 09 | 17511 |
| STRICKLER LESTERO J | FORRY F | YORK T | 67 | 3494 | 03 | 28 | 09 | 30531 |

Strike, Martha Helen D-209797 Emily Russell, Cambria Co, 8-8-09

11-7-68 Stilika, John - Anna Stilika D-211492-09 Lacka. Co. Olyphant 5-7-09

| | | | | | | |
|---|---|---|---|---|---|---|
| STRICKLER MARGARET | SHOEMAKER S | YORK | 67 | 0053 | 10 12 09 | 172402 |
| STRICKLER MARION H | EDWARDS R | PHILA | 51 | 0001 | 12 06 09 | 193702 |
| STRICKLER MARY E | HAAS G | LANCSTR | 36 | 0041 | 12 15 09 | 182361 |
| STRICKLER MARY G | JOHNSTON E | ALGHNY T | 07 | 2190 | 02 02 09 | 17379 |
| STRICKLER MARY M | BETZ A | ML CRK T | 38 | 2893 | 07 13 09 | 99558 |
| STRICKLER MILDRED | FORTNA R | LEBANON | 38 | 0042 | 06 18 09 | 81138 |
| STRICKLER NELLIE V | WIRTH A | LEWIS T | 60 | 3346 | 03 23 09 | 32272 |
| STRICKLER NORA V | KRAYBELL M | RAPHO T | 36 | 2842 | 09 22 09 | 133621 |
| STRICKLER PAUL R | WESTENHOEFF | MARIETTA | 36 | 1330 | 07 06 09 | 99877 |
| STRICKLER RALPH D | DITZLER L | W CLCO T | 36 | 2831 | 06 30 09 | 111996 |
| STRICKLER RICHARD G | GAHEGAN I | HUNTNGDN | 31 | 1283 | 04 27 09 | 47777 |
| STRICKLER RUTH | DERSTLER E | W HPFD T | 36 | 2868 | 03 28 09 | 32953 |
| STRICKLER STILLBORN | SHEAFFER A | WRWCK T | 36 | 2840 | 12 20 09 | 182849 |
| STRICKLER WARREN A | GRUBER M | ML CRK T | 38 | 2893 | 11 15 09 | 167308 |
| STRICKLER WM T | GORDON E | PHILA | 51 | 0001 | 01 10 09 | 27434 |
| STRICKLIN JAMES O | LUDWIG E | ROSTVR T | 65 | 3466 | 12 23 09 | 183284 |
| STRICKLIN LAWRENCE E | BRUBAKER S | PERRY T | 26 | 2671 | 07 16 09 | 100997 |
| STRIDLER JENNIE | DUBROWL E | PHILA | 51 | 0001 | 05 19 09 | 75715 |
| STRIEWIG HELEN L | SHAEFFER C | HANOVER | 67 | 1556 | 10 29 09 | 165235 |
| STRIEWIG MARY A | BLESSING L | PHILA | 51 | 0001 | 07 15 09 | 124275 |
| STRIFFLER MARGARET T | KINDELBERGE | ECNMY T | 04 | 2112 | 10 22 09 | 147068 |
| STRIFFLING EUGENIA | WEINMAN J | PHILA | 51 | 0001 | 06 18 09 | 90404 |
| STRIGHT BOY | MOUK M | NW VRN T | 43 | 3032 | 07 04 09 | 100484 |
| STRIGHT BOY | REED S | POLK | 61 | 1499 | 08 31 09 | 118047 |
| STRIGHT STEPHEN A | MCCANDLESS | SWSVL | 02 | 0159 | 03 14 09 | 37878 |
| STRIGIS JAN | BOLANOSKA M | MT CARML | 49 | 1407 | 02 15 09 | 98751 |
| STRIKER JOHN W | FEEPLE M | MCHSTR T | 64 | 3453 | 04 07 09 | 46739 |
| STRIKER JOSEPH | TROJAN M | ELGIN | 25 | 0054 | 03 06 09 | 30579 |
| STRIKER LOUISE D | COFFMAN G | W NEWTON | 65 | 1542 | 05 16 09 | 70352 |
| STRIKER MARY | COFFMAN G | W NEWTON | 65 | 1542 | 05 16 09 | 70352 |
| STRIKO MIKIL | KAWICZ M | MT CARML | 49 | 1407 | 11 06 09 | 183183 |
| STRIMAITIS GEORGE | PECZKAITIS | MAHNY CY | 54 | 1438 | 11 06 09 | 166690 |
| STRIMAITIS HELEN | DUBINANKIS | SHNDAH | 54 | 0806 | 03 07 09 | 205840 |
| STRIMBLE MARY E | MOWRER L | EDEN T | 36 | 2857 | 01 30 09 | 7518 |
| STRIMCASE CZESTOW | DOBBAS V | READING | 06 | 0049 | 07 07 09 | 101415 |
| STRIMPLA VIOLA R | ALLIN V | PHILA | 51 | 0001 | 07 30 09 | 124254 |
| STRINA ROZA | FUDELA R | GRGES T | 26 | 2657 | 10 10 09 | 146997 |
| STRINCK LUCIEN H | CANTAERT H | PHILA | 51 | 0001 | 10 03 09 | 160199 |
| STRINE ALVA C | BILLINGS C | | 48 | 1406 | 10 09 09 | 150141 |
| STRINE CHARLES K | SHAEFER R | YORK | 67 | 0053 | 02 12 09 | 23976 |
| STRINE CLARENCE | WINE M | CNWGO T | 67 | 3510 | 10 08 09 | 150364 |
| STRINE ELIZABETH S | SIPE E | MCHSTR T | 67 | 3526 | 05 27 09 | 70998 |
| STRINE GIRL | STUMP A | TAYLOR | 35 | 1321 | 08 27 09 | 120554 |
| STRINE HARRY J | JAUN C | TAYLOR | 35 | 1321 | 09 15 09 | 138059 |
| STRINE HARRY P | FRANTZ E | HUMLSTN | 22 | 1232 | 07 03 09 | 97407 |
| STRINE MILLARD C | FINK C | FAIRVW T | 67 | 3506 | 04 28 09 | 49086 |
| STRINE OSCAR | PEASINGER D | HBG | 22 | 0038 | 01 21 09 | 3563 |
| STRINE RORA Z | ZONG R | MILTON | 49 | 1406 | 01 08 09 | 5919 |
| STRINE WALTER M | ZONG R | MILTON | 49 | 1406 | 01 08 09 | 5919 |
| STRING IRWIN | BANGS M | PHILA | 51 | 0001 | 10 16 09 | 198820 |
| STRING JENNIE F | LENT J | PHILA | 51 | 0001 | 01 30 09 | 72238 |
| STRINGER BOY | LITTLE M | BROWN T | 44 | 3051 | 05 14 09 | 65554 |
| STRINGER CHAS M | GIEBEL M | PHILA | 51 | 0001 | 03 10 09 | 58660 |
| STRINGER CORA M | SUMMERS I | HALLSTD | 58 | 1473 | 05 02 09 | 63458 |

Stute, Hazel L. D-212092 Franklin
S.B Miller 10/14

Strobel, Dorothy Anita - E. Willey - Harrison Twp. - 1/16 - 22743

| | | | | | | |
|---|---|---|---|---|---|---|
| STRINGER IDA M | SUMMERS I | HALLSTD | 58 | 1473 | 05 02 09 | 63458 |
| STRINGER IRINE E | BROWN E | CWNSNK T | 03 | 2067 | 10 08 09 | 143733 |
| STRINGER KARL Z | DUNKER A | PHILA | 51 | 0001 | 03 16 09 | 42435 |
| STRINGER MARY | STRINGER M | PGH | 02 | 0002 | 03 23 09 | 40714 |
| STRINGER MYRTLE E | MORGAN M | PHILA | 51 | 0001 | 01 16 09 | 12627 |
| STRINGER RUTH | YOWOATCH M | SCRANTON | 35 | 0004 | 01 28 09 | 21593 |
| STRINGER VIRGINIA | DEAN G | PGH | 02 | 0002 | 11 30 09 | 197285 |
| STRINGFIELD DOROTHY M | MONCK E | PHILA | 51 | 0001 | 08 16 09 | 126354 |
| STRINGI JOHN | BIDNARE M | CWNSNK T | 03 | 2067 | 03 05 09 | 28034 |
| STRINGMAN MARGARET | HECKMAN E | PHILA | 51 | 0001 | 06 09 09 | 90549 |
| STRIPE OSCAR S | FENSTEMACHE | SCHL HVN | 54 | 0805 | 10 10 09 | 153505 |
| STRIPIA STEVAN | POSOVITCH H | CLAIRTON | 02 | 0121 | 08 20 09 | 111628 |
| STRIPLING WILLIAM T | STEWART L | CARLISLE | 21 | 1220 | 11 01 09 | 162525 |
| STRIPSKI ALEXANDER | MILCHIK J | MCKEESPT | 02 | 0111 | 07 15 09 | 98579 |
| STRISCAK WLADYSLAW | KALASKO S | DURYEA | 40 | 0085 | 08 31 09 | 112184 |
| STRISEWICZ EDWARD | STRUNGIS M | MAHNY CY | 54 | 1438 | 01 12 09 | 5364 |
| STRISH ANNIE | KOZAR M | EDWRDSVL | 40 | 0639 | 03 01 09 | 61946 |
| STRISHOCK GIRL | WEMETY D | SNYDER T | 33 | 2776 | 12 26 09 | 177792 |
| STRITTMATTER ELEANOR J | BECHT C | PHILA | 51 | 0001 | 12 06 09 | 193779 |
| STRITTMATTER GILBERT A | SHARBAUGH M | CRL T | 11 | 2306 | 02 02 09 | 14877 |
| STRITTMATTER WALTER E | KANE A | CRL T | 11 | 2306 | 06 17 09 | 200704 |
| STRITZEL ETHEL W | CONNOR I | TWNDA T | 08 | 2226 | 08 25 09 | 120607 |
| STRITZINGER FREDERICK | DEGNER R | MLCRK T | 25 | 2632 | 08 22 09 | 112471 |
| STRITZINGER STILLBORN | NILAND A | ERIE | 25 | 0054 | 05 13 09 | 78910 |
| STRITZMYER ROSALIA E | JOYEMAN L | PGH | 02 | 0002 | 08 31 09 | 172442 |
| STRNISA JOHN | LUKMAN K | PGH | 02 | 0002 | 05 08 09 | 71924 |
| STROBEL BOY | RODERUS L | ROCHSTR | 04 | 1057 | 04 05 09 | 52154 |
| STROBEL GIRL | DUFFEL R | ALLENTN | 39 | 0031 | 06 30 09 | 76032 |
| STROBEL GIRL | JOST E | STCKRTN | 48 | 0691 | 03 28 09 | 37985 |
| STROBEL HILDA G | RODERUS L | ROCHSTR | 04 | 1057 | 04 05 09 | 52155 |
| STROBEL JULIANNA | WAGNER J | COPLAY | 39 | 1144 | 06 23 09 | 77505 |
| STROBLE BOY | BAUM S | UNITY T | 65 | 3460 | 12 31 09 | 180554 |
| STROBLE DOROTHY C | LIVERING A | LANCSTR | 36 | 0041 | 09 16 09 | 132242 |
| STROBLE MARGARET | KEEFE M | PENN T | 02 | 2050 | 03 31 09 | 51070 |
| STROBLE MILDRED | BOADMAN V | ASHLAND | 54 | 1435 | 01 01 09 | 295 |
| STROCK BEATRICE E | MILLER E | YORK | 67 | 0053 | 01 24 09 | 10003 |
| STROCK BOY | STROCK M | UNION T | 06 | 2156 | 09 01 09 | 128110 |
| STROCK CARROLL R | SINGISER B | MCHNCSBG | 21 | 1221 | 09 01 09 | 134068 |
| STROCK CONRAD | KING M | YORK | 67 | 0053 | 12 09 09 | 189797 |
| STROCK DOROTHA | KICK E | L TKFT T | 56 | 3268 | 03 27 09 | 29907 |
| STROCK GRACE W | SENDERLING | PHILA | 51 | 0001 | 04 24 09 | 73942 |
| STROCK HERMAN | GORMAN M | CHMBRSBG | 28 | 1267 | 05 05 09 | 60262 |
| STROCK JOHN F | PATTERSON B | ST THS T | 28 | 2684 | 03 13 09 | 29456 |
| STROCKBINE ELMER | RENN D | PHILA | 51 | 0001 | 02 20 09 | 26718 |
| STROCZKUNAS BERTHA | TALNULONIA | WKS BR T | 40 | 2951 | 02 22 09 | 23209 |
| STRODE LOIS E | ROBERTS M | PGH | 02 | 0002 | 01 10 09 | 10327 |
| STROEBELE ANNA | HILDERBRAND | PHILA | 51 | 0001 | 01 15 09 | 123410 |
| STROEBELE KATHRYNE V | WATERS K | PHILA | 51 | 0001 | 03 17 09 | 58725 |
| STROEMPL JOHN F | STARK T | PGH | 02 | 0002 | 12 28 09 | 190699 |
| STROF VESNEKI | GEBILA M | N UN T | 26 | 2667 | 02 19 09 | 22637 |
| STROFABIAZ STANLY | LATKINVIG F | DURYEA | 40 | 0085 | 03 21 09 | 30391 |
| STROH ELSIE M | BEHNEY M | BETHEL T | 38 | 2887 | 11 08 09 | 165748 |
| STROH EMILY | BEHNEY M | BETHEL T | 38 | 2887 | 11 08 09 | 165748 |
| STROH JAMES L | STROH E | WLKS BRE | 40 | 0051 | 07 23 09 | 104078 |

Strohl, Mildred Catherine D-210555 Sophia Strobl, Carbon Co 12-26

| | | | | | | | |
|---|---|---|---|---|---|---|---|
| STROH JOHN F | FRANKISH R | MORELD T | 46 | 3087 | 04 | 21 09 | 48421 |
| STROH KERMIT | BOMGARDNER | W HNVR T | 22 | 2587 | 02 | 05 09 | 48040 |
| STROH VERNON | BROWN M | L PXTN T | 22 | 2595 | 11 | 05 09 | 164728 |
| STROHECKER BOY | WEAVER M | MIFFLN T | 22 | 2576 | 03 | 07 09 | 44664 |
| STROHECKER BOY | STROHECKER | BUTLER T | 54 | 3209 | 05 | 29 09 | 92728 |
| STROHECKER ELWOOD W | WERT J | MILRSBG | 22 | 1235 | 11 | 22 09 | 167536 |
| STROHER GIRL | WIRTH M | S BETHLM | 48 | 1421 | 03 | 04 09 | 37074 |
| STROHL BOY | FENSTERMACH | ALLIANCE | 48 | 0912 | 05 | 23 09 | 66097 |
| STROHL BOY | DORWARD S | S BETHLM | 48 | 1421 | 06 | 30 09 | 85138 |
| STROHL CARRIE E | MELLINGER L | EPHRTA T | 36 | 2838 | 04 | 20 09 | 46622 |
| STROHL CORRINE L | USNER E | LANCSTR | 36 | 0041 | 05 | 10 09 | 64123 |
| STROHL GIRL | ROCKEL E | WHTHL T | 39 | 2917 | 03 | 13 09 | 29309 |
| STROHL GRACE A | YOUSE A | LEHIGHTN | 13 | 1141 | 04 | 01 09 | 48980 |
| STROHL LOVINIA M | SMITH C | MCH CH T | 13 | 2340 | 07 | 01 09 | 99536 |
| STROHL MARTHA M | ECKHART C | FRNKLN T | 13 | 2345 | 05 | 09 09 | 70698 |
| STROHL MARY E | LENNIG C | ALLENTN | 39 | 0031 | 05 | 21 09 | 58858 |
| STROHL THELMA M | PRUTZMAN A | NOXEN T | 66 | 3488 | 06 | 25 09 | 100497 |
| STROHLEIN GEORGE K | WRAY I | PHILA | 51 | 0001 | 10 | 28 09 | 160136 |
| STROHLEIN JOHN G | THISTLE E | PHILA | 51 | 0001 | 07 | 21 09 | 123931 |
| STROHM CATHERINE M | WALMER F | JONESTN | 38 | 1341 | 07 | 11 09 | 114729 |
| STROHM ELIZABETH A | GEYER E | PHILA | 51 | 0001 | 08 | 23 09 | 140927 |
| STROHM EMALINE | HIXSON E | E HUNT T | 65 | 3559 | 08 | 27 09 | 119402 |
| STROHM GEORGE W | DAUBERT E | ALLENTN | 39 | 0031 | 09 | 10 09 | 143527 |
| STROHM GIRL | HOFFMAN M | HMLTBN T | 01 | 2008 | 05 | 10 09 | 62382 |
| STROHM HARRY | BANEY | N LEBN T | 38 | 2899 | 12 | 12 09 | 182478 |
| STROHM HELEN I | WENGER M | READING | 06 | 0049 | 11 | 27 09 | 169142 |
| STROHM JOHN | WALTER E | MONACA | 04 | 1054 | 04 | 27 09 | 133484 |
| STROHM LUCINDA | KALP H | M PLST T | 65 | 3467 | 11 | 25 09 | 167027 |
| STROHM RUTH H | KROMER S | FRNKLN T | 13 | 2345 | 11 | 25 09 | 189396 |
| STROHM STILLBORN | SHAFFER L | EMMAUS | 39 | 1343 | 11 | 14 09 | 163801 |
| STROHM VIOLET | BELLMAN M | N CNWL T | 38 | 2902 | 07 | 26 09 | 115004 |
| STROHM WARREN | WANSHOP N | FLEETWD | 06 | 1074 | 11 | 28 09 | 180459 |
| STROHM WARREN Z | ZELL B | MONROE T | 21 | 2562 | 04 | 22 09 | 50109 |
| STROHMAN ELIZABETH | FOX L | LEBANON | 38 | 0042 | 09 | 09 09 | 132348 |
| STROHMENGER EVYLYN | KLINE L | ELGIN | 25 | 0054 | 03 | 09 09 | 30591 |
| STROHMENGER EWA | LINK F | ERIE | 25 | 0054 | 12 | 28 09 | 179636 |
| STROHMEYER JOSEPH J | BARTHELMAS | ERIE | 25 | 0054 | 04 | 29 09 | 46380 |
| STROHMIER JOHN | STROHMIER C | STHPTN T | 09 | 2252 | 08 | 13 09 | 117218 |
| STROHNYER RAYMOND F | SCHIRF A | ALTOONA | 07 | 0032 | 11 | 08 09 | 160857 |
| STROINSKI STILLBORN | KUBIAK S | PGH | 02 | 0002 | 11 | 26 09 | 173289 |
| STROKA HELENA | LEDNAWSKI M | BIGLER T | 17 | 2463 | 12 | 11 09 | 181667 |
| STROKA JOHN | PROSUH S | MORRIS T | 17 | 2472 | 05 | 07 09 | 65469 |
| STROKA MARY | STROCKA E | JOHNSTN | 11 | 0040 | 11 | 26 09 | 165466 |
| STROKASKE PAUL | BAUTIK A | JOHNSTN | 11 | 0040 | 08 | 31 09 | 114404 |
| STROKES VERNON | KENNEY M | S HUNT T | 65 | 3564 | 05 | 09 09 | 85836 |
| STROLL MISSOURI | HEFFELFINGE | ALLIANCE | 48 | 0912 | 05 | 29 09 | 83032 |
| STROLLO CARMINA A | SISTO M | LOCK HVN | 18 | 0043 | 10 | 13 09 | 149010 |
| STROLLO JOSEPH M | STROLLO G | LOCK HVN | 18 | 0043 | 01 | 28 09 | 4889 |
| STROM BOY | OHS A | PGH | 02 | 0002 | 04 | 19 09 | 56100 |
| STROM MAY V | ALLEN E | PHILA | 51 | 0001 | 05 | 06 09 | 75729 |
| STROMAN GARRISON C | PETERSOHN A | YORK | 67 | 0053 | 10 | 29 09 | 155769 |
| STROMAN LELIA C | COLEMAN L | MORELD T | 46 | 3087 | 01 | 05 09 | 4248 |
| STROMBACH PHILIP C | DUREY P | PHOENXVL | 15 | 1163 | 12 | 13 09 | 185884 |
| STROMBURG CLARENCE J | SWANSON A | BRDFD T | 42 | 3009 | 02 | 07 09 | 13968 |

Stratman, Estella Elizabeth D-211331-09 Ashland Twp, Clarion. Amanda C. Kiser 4-19-09

| | | | | | | |
|---|---|---|---|---|---|---|
| STROMBURG LAWRENCE | BAKER Z | PGH | 02 | 0002 | 01 09 09 | 10483 |
| STROME LUCINDA | KALP H | M PLST T | 65 | 3467 | 11 25 09 | 167027 |
| STROME MARY | RAPACH J | E HUNT T | 65 | 3559 | 02 02 09 | 52952 |
| STROMMELLO BOY | NASE E | YOUNG T | 33 | 2787 | 11 11 09 | 168574 |
| STROMPEL JOHN A | BROSTLE B | PGH | 02 | 0002 | 04 14 09 | 56117 |
| STROMPEL LOTTIE A | BROSTLE B | PGH | 02 | 0002 | 04 14 09 | 56118 |
| STROMPENPEK JULIA | MACHESKA J | SCRANTON | 35 | 0004 | 02 17 09 | 37045 |
| STROMYER MILLIE B | VARNER M | MONROE T | 16 | 2445 | 12 26 09 | 178769 |
| STRONG ANNIE | SABO A | DERRY T | 65 | 3458 | 02 13 09 | 15614 |
| STRONG BOY | CRIBBS M | VANDGRFT | 65 | 1541 | 11 12 09 | 171465 |
| STRONG CATHERINE | LEWIS A | GIRARDVL | 54 | 0788 | 02 26 09 | 130958 |
| STRONG CELIA | THOMAS E | BLOSSBG | 59 | 1480 | 01 06 09 | 945 |
| STRONG EDWARD D | DAWSON A | CWNSNK T | 03 | 2067 | 01 05 09 | 331 |
| STRONG GERALD F | MURPHY M | SCRANTON | 35 | 0004 | 05 05 09 | 204501 |
| STRONG GLADYS P | REESE C | ALTOONA | 07 | 0032 | 01 15 09 | 219 |
| STRONG HARRY | SEIFRIED A | PHILA | 51 | 0001 | 08 04 09 | 126402 |
| STRONG JAMES S | MCLAUGHLIN | PHILA | 51 | 0001 | 01 19 09 | 27484 |
| STRONG MARGARET M | STROUD M | PHILA | 51 | 0001 | 12 15 09 | 193795 |
| STRONG MARION L | LEWIS A | | | | 02 26 09 | 130958 |
| STRONG MAY | STRONG N | CNEAUT T | 25 | 2628 | 09 16 09 | 127306 |
| STRONG MAYNARD | ZASHANAR M | U ALN T | 21 | 2561 | 06 27 09 | 82248 |
| STRONG NELLIE I | ROGERS S | TERRY T | 08 | 2236 | 02 27 09 | 23602 |
| STRONG RAYMOND L | TEASDALE A | CARLISLE | 21 | 1220 | 07 31 09 | 111457 |
| STRONG ROBERT | DUFTIN J | LAFYT T | 42 | 3543 | 12 07 09 | 177129 |
| STRONG ROBT M | DYER E | PGH | 02 | 0002 | 12 28 09 | 190697 |
| STRONG SAMUEL | BARNETT M | CWNSNK T | 03 | 2067 | 01 04 09 | 332 |
| STRONG WILLIAM H | STRONG M | PHILA | 51 | 0001 | 08 01 09 | 126263 |
| STRONGFELLOW BOY | DURF N | CARLISLE | 21 | 1220 | 10 28 09 | 162534 |
| STRONK ANNIE | SCHZINSKA A | READING | 06 | 0049 | 01 27 09 | 7259 |
| STRONKO MICHAEL | DOMIJAN S | N UN T | 26 | 2667 | 05 05 09 | 207494 |
| STRONSEL STEFFAN T | HARNSARD T | PGH | 02 | 0002 | 02 09 09 | 24840 |
| STRONSKI WACEK | SLEBONSKA M | PHILA | 51 | 0001 | 09 18 09 | 143066 |
| STROOK CARMEN E | HEINEISEY E | COLUMBIA | 36 | 1326 | 09 10 09 | 128681 |
| STROOP WALTER D | HULLENBAUGH | CNMGH T | 32 | 2770 | 12 23 09 | 187928 |
| STROP MARTIN | KOSECHER M | PLYMTH T | 40 | 2937 | 05 19 09 | 66969 |
| STROPE ANNA | MCNEAL S | N TNDA T | 08 | 2227 | 06 10 09 | 86302 |
| STROPE DERRY G | MCNEAL F | TOWANDA | 08 | 1096 | 08 14 09 | 120593 |
| STROPE EDTH A | BENNETT C | BRLGTN T | 08 | 2206 | 08 01 09 | 126875 |
| STROPE FRANK L | ROBINS R | SPRGHL T | 30 | 2719 | 02 07 09 | 19906 |
| STROPE GIRL | WILLSON D | BLAINE T | 63 | 3425 | 03 19 09 | 39035 |
| STROPE GIRL | ANDERSON A | SPRGHL T | 30 | 2719 | 11 28 09 | 184942 |
| STROSKY LEO | STEROSKA A | PLYMOUTH | 40 | 1354 | 02 17 09 | 202627 |
| STROSNIDER BEATRICE L | GIBBS B | PGH | 02 | 0002 | 09 04 09 | 140237 |
| STROSNIDER CHAS | MCGEE K | PGH | 02 | 0002 | 01 03 09 | 10191 |
| STROSNIDER GIRL | POLAND M | SPRGHL T | 30 | 2719 | 01 15 09 | 6209 |
| STROSSER MARY | HAVORAUSKA | PGH | 02 | 0002 | 09 09 09 | 140213 |
| STROSZ STANISLAW | SALA M | JOHNSTN | 11 | 0040 | 12 25 09 | 181962 |
| STROTHER JAMES L | STILL A | READING | 06 | 0049 | 05 29 09 | 67425 |
| STROTHER JOSEFINE | BLACK L | RANKIN | 02 | 0155 | 04 06 09 | 52082 |
| STROTHERS BOY | GREER S | PGH | 02 | 0002 | 04 20 09 | 56094 |
| STROTHERS BOY | COMMODORE A | PGH | 02 | 0002 | 01 20 09 | 10808 |
| STROTHERS LUCILE | STROTHERS E | PGH | 02 | 0002 | 01 30 09 | 11241 |
| STROTHERS RUSSELL S | CHAPMAN F | BEAVER | 04 | 1047 | 03 21 09 | 28558 |
| STROUB BLANCHE | ENDERS J | WLMSTN | 22 | 1236 | 05 30 09 | 70778 |

Stroubel, Matilda 22743 Emma Willi(Willy) Alley Co 1/16/09

| | | | | | | |
|---|---|---|---|---|---|---|
| STROUB BOY | WEAVER A | MIFFLN T | 22 | 2576 | 05 29 09 | 59665 |
| STROUB BULA | KERSTETTER | PERRY T | 55 | 3260 | 03 06 09 | 37377 |
| STROUB MARY A | STRAWACKER | LYKENS T | 22 | 2579 | 10 23 09 | 147514 |
| STROUB PEARL M | HUMMEL M | W PRY T | 55 | 3248 | 03 20 09 | 37361 |
| STROUD CLARENCE D | DAWSON F | MESHPN T | 66 | 3479 | 01 12 09 | 5661 |
| STROUD EDNA M | BROWN H | TWNDA T | 08 | 2226 | 09 08 09 | 138039 |
| STROUD ELFREDA M | BROUSE M | ROSS T | 40 | 2936 | 07 21 09 | 100465 |
| STROUD GLEN E | WESLEY E | ROSS T | 40 | 2936 | 09 03 09 | 134539 |
| STROUD MILDRED D | YOUNG D | STEELTON | 22 | 0458 | 08 02 09 | 119336 |
| STROUGH EMMA R | MOONEY N | ROYERSFD | 46 | 1403 | 08 27 09 | 118583 |
| STROUGH GEORGE A | VESSELS S | PHILA | 51 | 0001 | 03 22 09 | 72835 |
| STROUP BESSIE V | DEAMER B | DERRY T | 44 | 3043 | 01 01 09 | 4766 |
| STROUP BLANCHE | CEASLITTER | SAYRE | 08 | 0253 | 03 10 09 | 38099 |
| STROUP BOY | HARKLESS E | PERRY T | 16 | 2429 | 02 08 09 | 29338 |
| STROUP CHARLES M | STROUP M | DVDSN T | 57 | 3292 | 06 17 09 | 81557 |
| STROUP CHARLES W | RIDEN E | UNION T | 44 | 3044 | 01 12 09 | 4770 |
| STROUP DOROTHY M | WITHORUP M | PHILA | 51 | 0001 | 04 06 09 | 57536 |
| STROUP ELMA F | MCGINLEY M | PHILA | 51 | 0001 | 05 09 09 | 75712 |
| STROUP EVELINE E | ROBBINS M | WLMSPRT | 41 | 0052 | 04 11 09 | 54483 |
| STROUP GLADYS I | GRAYBILL E | W PRY T | 55 | 3248 | 07 07 09 | 102862 |
| STROUP HARRY S | SUTCH M | RENOVO | 18 | 1194 | 07 17 09 | 101896 |
| STROUP HAZEL G | BAIR C | BFLO T | 50 | 3167 | 06 19 09 | 83318 |
| STROUP LEMONT | STILES V | GLN CPBL | 32 | 1294 | 05 31 09 | 62828 |
| STROUP LUTHER L | SMITH L | WLMSPRT | 41 | 0052 | 06 09 09 | 86871 |
| STROUP MARION F | TROUT E | PHILA | 51 | 0001 | 09 19 09 | 142944 |
| STROUP MARY E | PARKS A | TYRONE | 07 | 1086 | 03 02 09 | 38357 |
| STROUP PAUL B | PAUL A | CLAREDN | 62 | 1503 | 03 17 09 | 29532 |
| STROUP PAUL E | ZERBY B | LYKENS | 22 | 1233 | 07 09 09 | 98266 |
| STROUP ROBERT | ANDRESS M | SCRANTON | 35 | 0004 | 08 07 09 | 119012 |
| STROUP STELLA R | GARMAN D | OLIVER T | 50 | 3170 | 10 21 09 | 151046 |
| STROUP WILLIAM C | RIDEN E | UNION T | 44 | 3044 | 01 14 09 | 4770 |
| STROUPHANER STILLBORN | SHUEY S | PN GROV | 54 | 1443 | 02 26 09 | 20833 |
| STROUPHAR ALMA | BATES E | UNION T | 38 | 2890 | 02 27 09 | 32894 |
| STROUS JOHN | WEAND K | EXETER T | 06 | 2179 | 05 23 09 | 101582 |
| STROUSE ALMA A | ENGLE M | HNDRSN T | 33 | 2775 | 08 04 09 | 128316 |
| STROUSE ALTHA E | THOMAS A | MCHNCSBG | 21 | 1221 | 07 11 09 | 99846 |
| STROUSE BERNARD H | HESS I | PHILA | 51 | 0001 | 01 17 09 | 12321 |
| STROUSE BOY | SCHRADER L | W BRWK T | 54 | 3223 | 07 01 09 | 100705 |
| STROUSE FRANCIS J | ZIMMERMAN C | PHILA | 51 | 0001 | 02 02 09 | 26556 |
| STROUSE GIRL | CLAUSE E | BETHLM T | 48 | 3142 | 12 13 09 | 177247 |
| STROUSE GIRL | OVERPECK A | PLMSTD T | 09 | 2246 | 10 07 09 | 146281 |
| STROUSE GIRL | ALBERT J | PHILA | 51 | 0001 | 02 08 09 | 26613 |
| STROUSE GIRL | ALBERT J | PHILA | 51 | 0001 | 02 08 09 | 26614 |
| STROUSE HARRY | CRAMER M | FRGSN T | 14 | 2362 | 08 14 09 | 120273 |
| STROUSE HELEN M | GUTH L | PHILA | 51 | 0001 | 07 08 09 | 124285 |
| STROUSE JOHN H | PUGH R | DEL W GP | 45 | 0705 | 01 05 09 | 2403 |
| STROUSE LOUISE E | THOMAS A | MCHNCSBG | 21 | 1221 | 07 11 09 | 99847 |
| STROUSE RUTH E | STROUSE I | BDMSTR T | 09 | 2263 | 03 26 09 | 38086 |
| STROUSE SARAH L | STUTES S | WLMS T | 48 | 3144 | 06 05 09 | 79737 |
| STROUSER WALTER D | BETCHEL V | PHILA | 51 | 0001 | 09 21 09 | 173697 |
| STROUSOM ANNA | NOSCH M | U NZTH T | 48 | 3145 | 05 09 09 | 66170 |
| STROUT EDWIN M | MORSE M | PHILA | 51 | 0001 | 04 10 09 | 57624 |
| STROVAL ELIZABETH | NAMET L | EASTON | 48 | 0036 | 06 28 09 | 78956 |
| STROYNA MARY | BOREK M | FELL T | 35 | 2829 | 03 08 09 | 43371 |

Strunk, Edward - K. Baber - 7/31 - Coal - 153158

| | | | | | | | |
|---|---|---|---|---|---|---|---|
| STROZINSKI MARY | POPLARSKI A | SHMKN T | 49 | 3118 | 12 | 05 | 09 | 187100 |
| STROZINSKY MARIA | PETEP T | JOHNSTN | 11 | 0040 | 10 | 26 | 09 | 148276 |
| STROZNICK HYMAN | SPECTRE L | PHILA | 51 | 0001 | 10 | 03 | 09 | 160197 |
| STROZYK STANISLAW | BERNAD M | PHILA | 51 | 0001 | 05 | 01 | 09 | 75628 |
| STRRISCHIMIC GEORGE | LASSER T | PGH | 02 | 0002 | 03 | 22 | 09 | 40666 |
| STRSELECKI EDMUND | PIOTROWSKI | SCRANTON | 35 | 0004 | 12 | 06 | 09 | 186881 |
| STRUB HELEN M | KRAUS M | BVR FLS | 04 | 1048 | 10 | 07 | 09 | 144119 |
| STRUBEL EMMA B | MILLER E | STRSBG T | 36 | 2858 | 06 | 16 | 09 | 85778 |
| STRUBEL STILLBORN | CASKEY A | PRDSE T | 36 | 3536 | 01 | 09 | 09 | 7116 |
| STRUBEL VIOLA W | SUTTEN E | PHILA | 51 | 0001 | 05 | 05 | 09 | 75681 |
| STRUBEL WM E | CONNOR L | PHILA | 51 | 0001 | 07 | 06 | 09 | 207081 |
| STRUBINGER RALPH W | SILFIES C | E MCH CH | 13 | 1139 | 10 | 09 | 09 | 146893 |
| STRUBLE DAVID C | FERGUSON L | CLARKSVL | 43 | 1372 | 04 | 22 | 09 | 60763 |
| STRUBLE JAMES H | MERTZ C | ST MARYS | 24 | 1242 | 04 | 16 | 09 | 53583 |
| STRUBLE JAY M | STRUBLE E | SHSHQN T | 08 | 2229 | 11 | 15 | 09 | 171311 |
| STRUBLE JOHN W | WERTH E | W BFLO T | 60 | 3352 | 05 | 12 | 09 | 65746 |
| STRUBLE WM J | SNOWDEN L | PHILA | 51 | 0001 | 05 | 01 | 09 | 75675 |
| STRUCEL JOSEPH | SILLA C | PGH | 02 | 0002 | 03 | 06 | 09 | 40758 |
| STRUCHEN ESTHER B | EDWARDS F | FAIRVW T | 25 | 2635 | 06 | 13 | 09 | 79425 |
| STRUCHEN MACIA L | KREIDER J | FAIRVW T | 25 | 2635 | 12 | 10 | 09 | 180472 |
| STRUCK CATHARINE | NEHER M | PHILA | 51 | 0001 | 11 | 28 | 09 | 175735 |
| STRUCK IRENE E | MCMANUS M | PHILA | 51 | 0001 | 03 | 26 | 09 | 42548 |
| STRUCKOFF ETHEL C | COPE A | SCOTTDL | 65 | 1540 | 02 | 14 | 09 | 22238 |
| STRUDINSKY CHARLES | STRUDINSKY | PHILA | 51 | 0001 | 07 | 23 | 09 | 124257 |
| STRUDINSKY HELEN | KAVECKAS Z | PHILA | 51 | 0001 | 12 | 05 | 09 | 202601 |
| STRUDINSKY HELEN | PAWLACKI Z | PHILA | 51 | 0001 | 12 | 05 | 09 | 196674 |
| STRUG A DAVID | BOOKSTINE S | PHILA | 51 | 0001 | 04 | 05 | 09 | 201277 |
| STRUG DANE | BUCKSTINE S | PHILA | 51 | 0001 | 04 | 05 | 09 | 91151 |
| STRUKA MIKE | PRONSKI L | DERRY T | 65 | 3458 | 10 | 18 | 09 | 145896 |
| STRUM CLIFTON | MYERS S | SUSQNA T | 11 | 2304 | 05 | 10 | 09 | 59556 |
| STRUM HENRY | POWERS E | PHILA | 51 | 0001 | 03 | 20 | 09 | 199441 |
| STRUMASKY BENJAMIN | VELCHINSKY | PHILA | 51 | 0001 | 04 | 25 | 09 | 73940 |
| STRUMCCHIE ANNIE | PASSERO E | BRIDGEPT | 46 | 1392 | 08 | 27 | 09 | 144350 |
| STRUMLER MARY | TROGA U | ROBNSN T | 02 | 2036 | 12 | 17 | 09 | 178021 |
| STRUMMEL RAYMOND | LEGRO E | CECIL T | 63 | 3410 | 03 | 11 | 09 | 77864 |
| STRUMP ALICE P | WATMORE S | JOHNSTN | 11 | 0040 | 06 | 28 | 09 | 80688 |
| STRUMP ELIZABETH | BAKER L | SHARON | 43 | 1381 | 12 | 16 | 09 | 197701 |
| STRUMP KATHRYN M | DAVERN K | JOHNSNBG | 24 | 1240 | 11 | 27 | 09 | 165666 |
| STRUMP KATIE | SZKEBRA J | MIFFLN T | 02 | 2038 | 09 | 13 | 09 | 129433 |
| STRUMSKI ALBIN | KUBILUS E | PLYMOUTH | 40 | 1354 | 04 | 07 | 09 | 66977 |
| STRUNGE WILLIAM P | STRUNGE L | HBG | 22 | 0038 | 08 | 04 | 09 | 113610 |
| STRUNK ALMA M | FINCKS M | PHILA | 51 | 0001 | 04 | 01 | 09 | 57589 |
| STRUNK CARROLL B | FINK E | HUMLSTN | 22 | 1232 | 07 | 17 | 09 | 97411 |
| STRUNK EVA M | GERY H | HRFRD T | 06 | 2150 | 10 | 28 | 09 | 144404 |
| STRUNK GEORGE L | SCHERER L | READING | 06 | 0049 | 08 | 28 | 09 | 118286 |
| STRUNK GIRL | BRINGANO A | ASHLAND | 54 | 1435 | 11 | 29 | 09 | 160963 |
| STRUNK J LEWIS | BUNNELL L | E STDSBG | 45 | 1388 | 03 | 01 | 09 | 31040 |
| STRUNK JACOB H | BUZZARD M | BANGOR | 48 | 1414 | 07 | 16 | 09 | 93760 |
| STRUNK JAY | VANWHY N | M SMFD T | 45 | 3053 | 06 | 10 | 09 | 79092 |
| STRUNK LESTER L | COLEMAN V | N HLBG T | 06 | 3563 | 09 | 26 | 09 | 139077 |
| STRUNK LEWIS | NEY I | READING | 06 | 0049 | 05 | 07 | 09 | 67553 |
| STRUNK MABEL W | GARDNER M | PHILA | 51 | 0001 | 05 | 27 | 09 | 106359 |
| STRUNK MARION | JONES S | BANGOR | 48 | 1414 | 08 | 10 | 09 | 177186 |
| STRUNK MARY I | RIPLEY I | PEN ARGL | 48 | 1419 | 05 | 21 | 09 | 67231 |

Stump, Katherine D-210962 Alexandria/Kowalchuk, Chester Co. 8-23-09

| | | | | | | |
|---|---|---|---|---|---|---|
| STRUNK MINNIE | ECKRODE E | DORNC T | 40 | 2924 | 01 03 09 | 8734 |
| STRUNK REYNOLD | KELLER G | TOPTON | 06 | 0230 | 01 25 09 | 9155 |
| STRUNK REYNOLD L | KELLER G | TOPTON | 06 | 0230 | 01 25 09 | 9155 |
| STRUNK ROSA I | READY R | READING | 06 | 0049 | 12 15 09 | 186127 |
| STRUNK RUTH M | RIPLEY I | PEN ARGL | 48 | 1419 | 05 21 09 | 67231 |
| STRUNK STILLBORN | STRUNK N | JACKSN T | 31 | 2749 | 04 20 09 | 116391 |
| STRUNK VIRGINIA L | FOWLER R | HOWARD | 14 | 1148 | 10 11 09 | 148101 |
| STRUPCZESKI JOHN | TCZINSKA M | DURYEA | 40 | 0085 | 02 20 09 | 15643 |
| STRUS MARY | LAMCEK K | WHTHL T | 39 | 2917 | 06 20 09 | 94617 |
| STRUSE FRANKLIN M | HODSON E | PHILA | 51 | 0001 | 08 21 09 | 126279 |
| STRUSE HELEN A | MCCLENNEN L | PHILA | 51 | 0001 | 06 19 09 | 208026 |
| STRUSICK MIKE | MARKOVITCH | READE T | 11 | 2322 | 09 19 09 | 131022 |
| STRUT GIRL | JONES E | LANSFORD | 13 | 0330 | 11 12 09 | 166051 |
| STRUZINSKI HELEN M | DEMBRISKY J | PHILA | 51 | 0001 | 06 28 09 | 90580 |
| STRUZZI ANDREA | MAZZACANALL | PGH | 02 | 0002 | 08 11 09 | 123231 |
| STRYCHASZ FRANCISZEK | LUKAS A | READING | 06 | 0049 | 06 20 09 | 101593 |
| STRYCSYNSKI JENEVEI | WELTER H | SCRANTON | 35 | 0004 | 07 24 09 | 102069 |
| STRYEP JAMES A | WHITE L | COLR T | 02 | 2031 | 02 14 09 | 14624 |
| STRYJEWSKI HENRYK | KLACZEWSKA | PHILA | 51 | 0001 | 12 30 09 | 193712 |
| STRYKER BOY | STRYKER M | CHESTER | 23 | 0009 | 01 22 09 | 1265 |
| STRYKER CHRISTOPHER | MILLER M | WRSMK T | 31 | 2728 | 10 09 09 | 144534 |
| STRYKER CLYDE F | WALKER G | JRSY SHR | 41 | 1360 | 04 27 09 | 48265 |
| STRYKER ELIZABETH H | ELLIS F | WLMSPRT | 41 | 0052 | 04 12 09 | 70192 |
| STRYKER HELEN M | ROCHE M | PHILA | 51 | 0001 | 07 30 09 | 124303 |
| STRYKER HENRIETTA | MILLER A | CLINTN T | 41 | 2966 | 06 26 09 | 82498 |
| STRYKER JAMES H | HIGGINS M | LANSDALE | 46 | 1398 | 12 24 09 | 182931 |
| STRYKER KENNETH G | VAUGHN N | KEATNG T | 53 | 3184 | 12 20 09 | 200431 |
| STRYKER MAY B | MARSHALL M | CGN HS T | 41 | 2977 | 04 11 09 | 53637 |
| STRYKER RUTH M | FULKROD E | WLMSPRT | 41 | 0052 | 08 10 09 | 121184 |
| STRYLINE JACOB | DOUDER L | JOHNSTN | 11 | 0040 | 08 02 09 | 114276 |
| STRYTE ISABEL | STRYTE K | PGH | 02 | 0002 | 02 02 09 | 24838 |
| STRYZENSKI JOHN | LEIS M | HAMLTN T | 59 | 3321 | 02 27 09 | 28908 |
| STRZALKA JOSEPH | KOLASUNSKI | NWPRT T | 40 | 2928 | 01 23 09 | 6199 |
| STRZASKA STEVEN | BUHWAT C | PHILA | 51 | 0001 | 08 19 09 | 126488 |
| STRZASKO FRANCIS | DOLEGA M | PLYMOUTH | 40 | 1354 | 03 05 09 | 35633 |
| STRZEHOWICZ CESLAW M | KAZLOWSKA M | PGH | 02 | 0002 | 10 12 09 | 157202 |
| STRZELCZYK ELIAS J | KOWALEWSKI | SHNDAH | 54 | 0806 | 05 06 09 | 205848 |
| STRZYZEWSKI LEONARD | ROMPALSKI J | MT CARML | 49 | 1407 | 07 29 09 | 98707 |
| STUAPK PAUL | STUPAK S | PTSTN T | 40 | 2948 | 06 27 09 | 100792 |
| STUARD CLEMENT J | COVINGTON M | PHILA | 51 | 0001 | 05 27 09 | 92067 |
| STUART ALFRED M | LUTZ A | PHILA | 51 | 0001 | 11 12 09 | 198511 |
| STUART ALMA A | MORROW L | RYBRN T | 03 | 2075 | 04 03 09 | 48384 |
| STUART BERTHA S | SAWYER A | E PNSB T | 21 | 2556 | 07 12 09 | 98287 |
| STUART ~~BOY~~ James F. | KREMLSIN M | BDS BD T | 03 | 2081 | 10 08 09 | 148474 |
| STUART BOY | STUART A | PGH | 02 | 0002 | 01 24 09 | 10992 |
| STUART DOROTHY E | ARNOLD C | | | | 08 25 09 | 117523 |
| STUART EMMA M | SWETZEL E | PHILA | 51 | 0001 | 04 06 09 | 57531 |
| STUART ENOS A | WOOD J | N BFLO T | 03 | 2070 | 01 12 09 | 4403 |
| STUART ERMA E | LEECH M | HARRIS T | 14 | 2363 | 10 25 09 | 153911 |
| STUART EVELYN J | CLARK J | MADISN T | 16 | 2434 | 10 08 09 | 152477 |
| STUART FRANK | SHEARER A | JFRSN T | 02 | 2060 | 11 24 09 | 179839 |
| STUART GIRL | ROBERSON J | PHOENXVL | 15 | 1163 | 05 02 09 | 67069 |
| STUART GIRL | FADDIS M | ENON VLY | 37 | 1337 | 11 05 09 | 202316 |
| STUART HELEN | BRANTWOOD A | PHILA | 51 | 0001 | 10 30 09 | 159946 |

| | | | | | | |
|---|---|---|---|---|---|---|
| STUART HELLEN M | GREEN L | DKNSN T | 21 | 2564 | 07 30 09 | 183764 |
| STUART HUGH | MCCLELLAN S | PHILA | 51 | 0001 | 03 04 09 | 42406 |
| STUART JAMES | FADDEN T | PITTSTON | 40 | 0048 | 12 11 09 | 185308 |
| STUART JENNIE E | CROWE J | PHILA | 51 | 0001 | 01 22 09 | 11747 |
| STUART MARGARET | MORTON L | PHILA | 51 | 0001 | 04 18 09 | 73996 |
| STUART SARAH H | START G | PHILA | 51 | 0001 | 02 04 09 | 43235 |
| STUBANS EMMA E | FELOUS L | PHILA | 51 | 0001 | 09 19 09 | 157985 |
| STUBBE JOHN H | MCGOVERN I | PGH | 02 | 0002 | 11 27 09 | 197313 |
| STUBBE MINNIE M | SCHUTTE G | PGH | 02 | 0002 | 10 14 09 | 157190 |
| STUBBE VERNA R | ROSE S | MLCRK T | 25 | 2632 | 11 21 09 | 179703 |
| STUBBINS FLORENCE | SYLVIS L | PGH | 02 | 0002 | 04 20 09 | 56053 |
| STUBBINS LAWRENCE | SYLVIS L | PGH | 02 | 0002 | 04 20 09 | 56052 |
| STUBBLE EUGENE C | BRENNAMAN B | LCKNG T | 16 | 2428 | 09 28 09 | 129212 |
| STUBBLEBINE ALVIN E | HILE I | READING | 06 | 0049 | 07 08 09 | 101525 |
| STUBBLEBINE KATHERINE | FOLK K | READING | 06 | 0049 | 10 02 09 | 152268 |
| STUBBS ELANORE M | THOMAS S | TRTL CRK | 02 | 0161 | 12 06 09 | 188308 |
| STUBBS HILDRED H | PALL K | FOSTER T | 40 | 2926 | 11 10 09 | 164143 |
| STUBBS SARAH L | GALBREATH C | PCH BT T | 67 | 3495 | 06 04 09 | 208397 |
| STUBBS STILLBORN | MARSH A | TNKHNK T | 45 | 3066 | 03 18 09 | 38403 |
| STUBER ARTHUR J | GEORGE M | WSNBG T | 39 | 2913 | 03 08 09 | 38693 |
| STUBER EMERSON I | WELLS E | READING | 06 | 0049 | 04 13 09 | 51889 |
| STUBER JOHN T | CLAMPFFER B | PHILA | 51 | 0001 | 03 31 09 | 58663 |
| STUBER LEROY O | RUHF C | SLSBRY T | 39 | 2914 | 06 23 09 | 76048 |
| STUBER WILLIAM H | STROHL E | READING | 06 | 0049 | 11 24 09 | 169180 |
| STUBITS JULEANNA | COLAR A | ALLIANCE | 48 | 0912 | 05 08 09 | 83031 |
| STUBLAR JOHN | ROVACHICH K | JOHNSTN | 11 | 0040 | 05 11 09 | 63722 |
| STUBLAR JOHN | KOVACHICH K | JOHNSTN | 11 | 0040 | 05 11 09 | 63722 |
| STUBLE HELEN H | LEEPES P | NW KNSTN | 65 | 1538 | 05 25 09 | 66147 |
| STUBLEFIELD CHARLES M | GIBSON L | PHILA | 51 | 0001 | 09 30 09 | 143023 |
| STUBLER BARBARA | CERGANEZ K | STEELTON | 22 | 0458 | 03 22 09 | 37440 |
| STUBLER KATY | CERGANEZ K | STEELTON | 22 | 0458 | 03 22 09 | 37441 |
| STUCH MAURICE | GIERSE D | PGH | 02 | 0002 | 12 30 09 | 190690 |
| STUCHEL BOY | MUMAU L | GREEN T | 32 | 2757 | 06 03 09 | 77559 |
| STUCHEL SYLVA | WARYAMAN O | S MHNG T | 32 | 2768 | 09 20 09 | 150210 |
| STUCHELL BOY | MCKNIGHT H | HOMER CY | 32 | 1295 | 06 14 09 | 80381 |
| STUCHELL HIRAM S | MCGINITY A | MRN CTR | 32 | 1297 | 11 20 09 | 167328 |
| STUCHINSKI EDWARD | LASKOWSKA P | SHAMOKIN | 49 | 1409 | 12 02 09 | 187054 |
| STUCHLAK JULIA | HALCZAK H | CASS T | 54 | 3219 | 12 09 09 | 183566 |
| STUCK BOY | MAURER T | SUNBURY | 49 | 1411 | 06 19 09 | 85353 |
| STUCK DOROTHY K | HAWKES H | CARBONDL | 35 | 0034 | 08 27 09 | 110848 |
| STUCK EPHRAINA J | FRY A | DAUPHIN | 22 | 1228 | 01 05 09 | 2497 |
| STUCK ETHEL F | DAVIS I | DERRY T | 44 | 3043 | 10 02 09 | 148872 |
| STUCK EVA M | HEINBACH C | DERRY T | 44 | 3043 | 01 15 09 | 4758 |
| STUCK HELEN P | HAZEN C | NW BRGTN | 04 | 1055 | 01 03 09 | 6236 |
| STUCK JOHN | CZASKOWSKIE | WLKS BRE | 40 | 0051 | 06 18 09 | 86646 |
| STUCK LEROY | HERR B | JACKSN T | 10 | 2299 | 03 29 09 | 39901 |
| STUCK LUCY | STOWERS M | L BRL T | 65 | 3469 | 07 15 09 | 100180 |
| STUCK OLIE B | MCKEE F | PERRY T | 26 | 2671 | 06 03 09 | 84040 |
| STUCK STILLBORN | BELL A | ELZBTH T | 02 | 2041 | 05 10 09 | 61891 |
| STUCKE HOWARD R | ONEILL C | PHILA | 51 | 0001 | 01 05 09 | 11306 |
| STUCKER CHARLES | RHODES A | PARSONS | 40 | 0653 | 02 22 09 | 20871 |
| STUCKER STILLBORN | GROP S | FONTN HL | 39 | 0629 | 03 08 09 | 31344 |
| STUCKERT EVA J | JAMISON E | MORELD T | 46 | 3087 | 08 29 09 | 132050 |
| STUCKET GIRL | ARCHER S | PHILA | 51 | 0001 | 04 07 09 | 56651 |

| | | | | | | | |
|---|---|---|---|---|---|---|---|
| STUCKEY EARL O | BEAM L | MARYSVL | 50 | 1427 | 11 | 21 | 09 | 167513 |
| STUCKEY JOHN H | HUNT G | NAPIER T | 05 | 2140 | 01 | 13 | 09 | 8504 |
| STUCKI JOHN | KIPACT A | SPANGLER | 11 | 0318 | 06 | 12 | 09 | 170452 |
| STUCKLEY FLORENCE | SCHIELE C | PHILA | 51 | 0001 | 10 | 15 | 09 | 160134 |
| STUCNIBERGE CHARLES | VINDIS C | MCKS RKS | 02 | 1023 | 07 | 30 | 09 | 99027 |
| STUCSENSKA LEOKADICI | POTLASCHEIO | PHILA | 51 | 0001 | 10 | 05 | 09 | 160142 |
| STUCZKA ANNA | TUPCZEWSKY | MAHNY CY | 54 | 1438 | 04 | 27 | 09 | 49260 |
| STUCZYNSKI LEO | GRZECZIAK J | ERIE | 25 | 0054 | 02 | 10 | 09 | 15986 |
| STUCZYNSKI MIECZYSLAW | KOWALSKI J | ERIE | 25 | 0054 | 09 | 06 | 09 | 205624 |
| STUCZYNSKI MIECZSTOM | KOWALSKA J | ERIE | 25 | 0054 | 09 | 06 | 09 | 130018 |
| STUDA AUSTIN D | STUDA M | BURGTSTN | 63 | 1512 | 03 | 09 | 09 | 28544 |
| STUDABAKER MARY E | EDWARDS M | NW CASTL | 37 | 0046 | 01 | 16 | 09 | 6104 |
| STUDDERS THOMAS | TORMEY E | AVOCA | 40 | 0635 | 08 | 02 | 09 | 205755 |
| STUDEBAKER LOUIS E | HECKATHORN | WORTH T | 10 | 2296 | 09 | 23 | 09 | 137314 |
| STUDEBAKER ULYSSES G | WATSON P | SLPRY RK | 10 | 1121 | 04 | 29 | 09 | 68678 |
| STUDENBORDT SOPHIA | WHITE J | UNION T | 63 | 3432 | 01 | 11 | 09 | 3255 |
| STUDENCKA FRANCISSKA | YESSORSKA M | SCRANTON | 35 | 0004 | 09 | 18 | 09 | 136549 |
| STUDENCKI JULIA | LISSKA F | SCRANTON | 35 | 0004 | 10 | 25 | 09 | 169684 |
| STUDENI ALFRED L | WEIGLE Z | WHTHL T | 39 | 2917 | 10 | 17 | 09 | 162515 |
| STUDENROTH LEMON | FREDERICK B | U HNVR T | 46 | 3096 | 09 | 20 | 09 | 151860 |
| STUDEVAN WILLIAM M | HOPKINS F | DARBY T | 23 | 3558 | 11 | 19 | 09 | 195846 |
| STUDHOLME ADA Y | YOUNG L | SMETHPT | 42 | 1370 | 03 | 20 | 09 | 37764 |
| STUDINKA JOHN | SEKAN A | DONORA | 63 | 0958 | 02 | 02 | 09 | 206162 |
| STUDNA ~~ANDREW~~ IRENE | HRUSKA M | NANTICK | 40 | 1351 | 08 | 06 | 09 | 116969 |
| STUDNICKI NELLIE | WLADYOZONKA | PGH | 02 | 0002 | 08 | 04 | 09 | 123264 |
| STUDOR ELIZABETH J | GILLESPIE E | NO SWY T | 04 | 2108 | 12 | 03 | 09 | 177147 |
| STUDT GIRL | DARBY N | JOHNSTN | 11 | 0040 | 03 | 02 | 09 | 32479 |
| STUEBEN ELIZABETH | WOLFF S | DUNMORE | 35 | 0582 | 03 | 05 | 09 | 45896 |
| STUEBGEN EMERSON E | HEIM M | SAXONBG | 10 | 1120 | 08 | 05 | 09 | 119882 |
| STUERNAGEL PAUL | HAGMAIER B | PLUM T | 02 | 2049 | 07 | 12 | 09 | 134978 |
| STUET TOMAS | ANDERSON N | WASH T | 10 | 2275 | 03 | 04 | 09 | 35108 |
| STUETZ STILLBORN | CROUS S | BELLEVUE | 02 | 1012 | 12 | 21 | 09 | 177750 |
| STUFFELBEAM BERTHA M | MCQUIN E | CLMBS T | 62 | 3379 | 05 | 24 | 09 | 78181 |
| STUFFER BERTHA L | FRANKENBERG | SPRFLD T | 43 | 3028 | 01 | 27 | 09 | 19570 |
| STUFFLE STEWARD E | SELLERS M | PENN T | 67 | 3504 | 08 | 27 | 09 | 114232 |
| STUFFLER RAYMOND W | STOUDT C | TOPTON | 06 | 0230 | 08 | 11 | 09 | 120873 |
| STUFFLET BOY | MILLER K | POTTSTN | 46 | 1402 | 11 | 29 | 09 | 168817 |
| STUFFLET CHARLES F | FREY L | OLEY T | 06 | 3561 | 03 | 01 | 09 | 35610 |
| STUFFLET DANIEL J | GOODMAN E | SPRG CY | 15 | 1164 | 01 | 06 | 09 | 8864 |
| STUFFLET MIRIAM E | BERG A | MDN CK T | 06 | 2164 | 10 | 04 | 09 | 180454 |
| STUFFLET SARAH E | REINERT S | RSCBMR T | 06 | 2163 | 06 | 18 | 09 | 79505 |
| STUFFLET VERNA M | MERKLE E | U MCNG T | 39 | 2912 | 04 | 04 | 09 | 54051 |
| STUFFT RICHARD E | RISINGER E | JENNER T | 56 | 3272 | 03 | 31 | 09 | 32866 |
| STUFKA STILLBORN | YONGREY M | WHITAKER | 02 | 0181 | 06 | 14 | 09 | 87108 |
| STUFKO MARTHA | COIJIN M | PLYMTH T | 40 | 2937 | 12 | 22 | 09 | 198414 |
| STUFSKI ANNIE | KOLLER M | READING | 06 | 0049 | 02 | 08 | 09 | 20955 |
| STUGARD ROBERT D | ULRICH L | S WMSPRT | 41 | 1366 | 05 | 25 | 09 | 85698 |
| STUGINSKEY PAREL | DUDEKE K | E HUNT T | 65 | 3559 | 02 | 06 | 09 | 22260 |
| STUHL MARGARET | PUNT J | PHILA | 51 | 0001 | 05 | 25 | 09 | 92060 |
| STUHLFIRE HELEN M | MILLER L | PGH | 02 | 0002 | 11 | 15 | 09 | 173240 |
| STUHLMAN MARY J | MAUK A | OLIVER T | 33 | 2795 | 05 | 21 | 09 | 70535 |
| STUHLMULLER HARRY A | FRY E | PHILA | 51 | 0001 | 09 | 24 | 09 | 157988 |
| STUHLTHAYER MARY | STUHLTHAYER | PHILA | 51 | 0001 | 03 | 06 | 09 | 42508 |
| STUJA AGNES | MARUT M | PGH | 02 | 0002 | 04 | 04 | 09 | 56145 |

| | | | | | | |
|---|---|---|---|---|---|---|
| STUK STILLBORN | CANTWELL F | EPHRATA | 36 | 1328 | 06 22 09 | 79156 |
| STUKE JOHN | LARSEN E | HAMLTN T | 59 | 3321 | 09 25 09 | 144586 |
| STUKOSKI MARY A | METROS C | PLYMOUTH | 40 | 1354 | 02 25 09 | 20528 |
| STUKOVITCH ALEXANDRIA | KRIER K | ELZBTH T | 02 | 2041 | 07 17 09 | 95722 |
| STUKOWSKI MISSYSTOW | MILANORVIC | CHERRY T | 57 | 3286 | 04 08 09 | 46287 |
| STUKUS SUSIE | SPARA M | BRADDOCK | 02 | 1013 | 09 28 09 | 127624 |
| Stultz ~~STULAC KATY~~ Katherine Marie | SKOFCK K | GERMAN T | 26 | 2662 | 08 07 09 | 115979 |
| STULCZ FRANK J | MINARIK R | PGH | 02 | 0002 | 08 02 09 | 123273 |
| STULER HAZEL M | CRAGO M | MONGHLA | 63 | 0045 | 10 16 09 | 149718 |
| STULERS FOSTER B | FOSTER L | ASPINWL | 02 | 1011 | 10 05 09 | 143848 |
| STULGINSKI MAGDALENA A | STULGINSKI | DUQUESNE | 02 | 1018 | 05 28 09 | 61141 |
| STULGINSKY BRONISLAV | RUTKOWSKY J | MAHNY CY | 54 | 1438 | 01 13 09 | 5366 |
| STULGISS FRANK | LASZENSKA D | PGH | 02 | 0002 | 06 20 09 | 88539 |
| STULGOVIC KATHARINE | PULCLMESKIC | SCRANTON | 35 | 0004 | 05 26 09 | 84955 |
| STULL BOY | STULL E | QUINCY T | 28 | 2693 | 04 13 09 | 54753 |
| STULL BOY | OSMAN M | ALLENTN | 39 | 0031 | 01 03 09 | 43 |
| STULL CARRIE E | NACE C | TRMBRSVL | 09 | 1614 | 04 17 09 | 54112 |
| STULL CARROLL B | CARPENTER I | ELDRED T | 42 | 2997 | 10 13 09 | 164049 |
| STULL CATHARINE L | ROMIG M | PALMER T | 48 | 3152 | 03 28 09 | 30735 |
| STULL CHARLES E | NACE C | TRMBRSVL | 09 | 1614 | 04 17 09 | 54112 |
| STULL CHARLES J | HARSHMAN L | WSHGTN T | 28 | 2692 | 11 04 09 | 171906 |
| STULL ESTELLA M | STULL E | THRNBY T | 23 | 2614 | 06 04 09 | 93582 |
| STULL EVELYN G | KEEFER A | BR VLY T | 56 | 3263 | 02 16 09 | 14162 |
| STULL FRANK A | HOUSER M | W HZLTN | 40 | 0659 | 12 17 09 | 189518 |
| STULL FREDA M | STULL E | LIBRTY T | 14 | 2355 | 04 13 09 | 47859 |
| STULL HAROLD L | MCKEAN R | GUILFD T | 28 | 2680 | 07 29 09 | 144982 |
| STULL HARRY | RIGGLE M | GILPIN T | 03 | 2077 | 07 19 09 | 98471 |
| STULL HELEN O | GRAY R | CANTON | 08 | 1090 | 09 30 09 | 129220 |
| STULL JAMES V | STOUFFER D | MT PLSNT | 65 | 1536 | 04 24 09 | 49430 |
| STULL JOHN | HUSS A | BLOSSBG | 59 | 1480 | 10 18 09 | 144574 |
| STULL LAWRENCE K | ECKLES L | SHARON | 43 | 1381 | 09 14 09 | 153540 |
| STULL LILLIE L | CRESWELL M | READING | 06 | 0049 | 09 03 09 | 135923 |
| STULL MARGARET | MECKUS Z | PEN ARGL | 48 | 1419 | 03 08 09 | 36017 |
| STULL MARGARET V | ZIMMERMAN E | STY CK T | 56 | 3264 | 10 27 09 | 206658 |
| STULL MARY E | STULL E | LIBRTY T | 14 | 2355 | 04 13 09 | 47859 |
| STULL RALPH | FRANK M | E MCKSPT | 02 | 1019 | 05 14 09 | 62095 |
| STULL ROBERT H | DODD A | GERMAN T | 26 | 2662 | 01 25 09 | 5143 |
| STULL STILLBORN | STULL J | W PTSTN | 40 | 1356 | 12 02 09 | 189304 |
| STULL WALTER L | KOCH N | WLMSPRT | 41 | 0052 | 12 17 09 | 188923 |
| STULLER CHARLES J | HOCKEY M | HANOVER | 67 | 1556 | 02 02 09 | 27627 |
| STULLER MORRIS | BARBYNER B | PHILA | 51 | 0001 | 07 23 09 | 124266 |
| STULOCK MIKE | NOTCHKO M | ROSTVR T | 65 | 3466 | 08 10 09 | 116131 |
| STULPIN SOPHIE | MINKAWICH A | FRWRD T | 02 | 2040 | 02 29 09 | 16045 |
| STULTZ BOY | MINORICK R | PGH | 02 | 0002 | 08 02 09 | 123274 |
| STULTZ MABEL C | LOWER C | WDBRY T | 07 | 2200 | 11 01 09 | 172297 |
| STUM DOROTHY M | SHOAP M | PENN T | 21 | 2573 | 06 01 09 | 85812 |
| STUM PAUL E | MORRISON G | SLV SP T | 21 | 2563 | 01 07 09 | 207143 |
| STUMB MARION M | HELLER M | RICHLD T | 09 | 2258 | 04 20 09 | 52204 |
| STUMBACH STEAF | BOCURIK J | GREEN T | 32 | 2757 | 08 13 09 | 111427 |
| STUMBAUGH HELEN | HIGH A | CHMBRSBG | 28 | 1267 | 08 04 09 | 111256 |
| STUMBAUGH LILLIA B | ZIMMERMAN S | GRNCSTL | 28 | 1268 | 09 21 09 | 130981 |
| STUMKO HELEN | KOLESAR A | HMSTEAD | 02 | 0140 | 06 18 09 | 96943 |
| STUMM BOY | LESTER A | SCRANTON | 35 | 0004 | 08 31 09 | 119024 |
| STUMM ELIZABETH M | BOSSERT M | NORRISTN | 46 | 1399 | 06 25 09 | 83093 |

Carl M. Stumpf - S. Mickhart - Alleg - 136907-09 ---- 4-18-09

Stupi, Mary D-210215 Anna Katko, Cambria Co 9-4-09

| | | | | | | |
|---|---|---|---|---|---|---|
| STUMP ANNA | WEIBEL E | TAYLOR | 35 | 1321 | 08 17 09 | 120535 |
| STUMP ANNA | LOY M | WAYNE T | 54 | 3213 | 10 26 09 | 143923 |
| STUMP ANNA A | HAINES A | READING | 06 | 0049 | 09 24 09 | 135794 |
| STUMP BLANCHE E | BROWN M | CNLSVL T | 26 | 2652 | 06 04 09 | 77403 |
| STUMP BOY | SNYDER M | W BRWK T | 54 | 3223 | 05 30 09 | 66700 |
| STUMP BOY | BARTO K | KUTZTOWN | 06 | 1076 | 01 16 09 | 48299 |
| STUMP BOY | RUFIBACH F | TAYLOR | 35 | 1321 | 08 04 09 | 120537 |
| STUMP BOY | PENROD R | DERRY T | 65 | 3458 | 07 02 09 | 95166 |
| STUMP CHARLES P | INNERST A | YORK | 67 | 0053 | 04 10 09 | 206188 |
| STUMP CHARLES P | INNERST E | | 67 | 1494 | 04 10 09 | 46278 |
| STUMP DONALD H | DEITZ I | JACKSN T | 67 | 3515 | 10 11 09 | 149149 |
| STUMP EDNA M | PYLES T | TUSC T | 34 | 2808 | 04 04 09 | 46826 |
| STUMP EMMA | GELSINGER I | N HLBG T | 06 | 3563 | 04 04 09 | 54967 |
| STUMP FLORENCE E | HAWS L | BIRDSBR | 06 | 1071 | 10 14 09 | 144600 |
| STUMP GIRL | SENSENDERFE | MXTWNY T | 06 | 2168 | 02 12 09 | 132129 |
| STUMP HELEN I | KISTLER M | JEANT | 65 | 1532 | 08 09 09 | 114475 |
| STUMP HENRY W | YODER L | OLEY T | 06 | 3561 | 06 07 09 | 83590 |
| STUMP HERMAN L | STUMP L | N HLBG T | 06 | 3563 | 12 24 09 | 189204 |
| STUMP HOMER C | WISLER I | ELK LK T | 56 | 3276 | 12 18 09 | 187926 |
| STUMP JOHN A | HENGST A | YORK T | 67 | 3494 | 01 03 09 | 2368 |
| STUMP JOHN F | KANTZ B | LANCSTR | 36 | 0041 | 09 08 09 | 132285 |
| STUMP LEORA S | JACKSON L | LANCSTR | 36 | 0041 | 03 27 09 | 81096 |
| STUMP MABEL E | GELSINGER I | N HLBG T | 06 | 3563 | 04 04 09 | 54967 |
| STUMP MARY E | KIEHNER L | WAYNE T | 54 | 3213 | 10 13 09 | 143924 |
| STUMP NELDA B | THOMPSON N | FRNKLN T | 65 | 3472 | 07 20 09 | 100203 |
| STUMP RALPH M | KLINE M | ALBANY T | 06 | 2170 | 05 20 09 | 166276 |
| STUMP ROBERT | WERTMAN D | PT CARBN | 54 | 0801 | 01 01 09 | 20831 |
| STUMP ROY R | MESSERSMITH | CODRS T | 67 | 3500 | 04 25 09 | 53612 |
| STUMP SHELDOM A | KRUM F | LANCSTR | 36 | 0041 | 12 03 09 | 197916 |
| STUMP STILLBORN | KOHLER B | WHT DR T | 60 | 3348 | 11 29 09 | 166208 |
| STUMPF CHARLES L | POORMAN M | UNITY T | 65 | 3460 | 02 14 09 | 18275 |
| STUMPF ELIZABETH | BECKER E | SHARON | 43 | 0695 | 12 16 09 | 208445 |
| STUMPF FRANCES | SCHNEIDER M | BATH | 48 | 1415 | 11 18 09 | 161583 |
| STUMPF FRANK G | FITZSIMMONS | PHILA | 51 | 0001 | 02 06 09 | 26651 |
| STUMPF GISELA B | EIBE T | PGH | 02 | 0002 | 10 07 09 | 157217 |
| STUMPF HAROLD G | BURGE M | LANCSTR | 36 | 0041 | 02 21 09 | 17928 |
| STUMPF KATHERINE M | SHAFER C | LATROBE | 65 | 0942 | 01 29 09 | 4804 |
| STUMPF MARIAN E | MUSSER M | LANCSTR | 36 | 0041 | 01 18 09 | 4474 |
| STUMPF MICHAEL | MINEHART L | OHARA T | 02 | 3547 | 04 18 09 | 136907 |
| STUMPF MILDRED E | DEVERS F | MINERSVL | 54 | 1439 | 02 27 09 | 19253 |
| STUMPF ROBERT A | KLINGMAN A | PHILA | 51 | 0001 | 08 01 09 | 126396 |
| STUMPF VIRJENIO | AUSTINE E | LANCSTR | 36 | 0041 | 04 09 09 | 48538 |
| STUMPH KATERINE | SNYDER M | SWTRA T | 22 | 2596 | 09 10 09 | 131292 |
| STUMPO FRANCES | TUSCANO R | PHILA | 51 | 0001 | 10 15 09 | 160167 |
| STUNA MARY | MALACKANICS | RANKIN | 02 | 0155 | 04 03 09 | 52095 |
| STUNGIS ROMUALD | WIRZBITZKI | FELL T | 35 | 2829 | 02 07 09 | 15402 |
| STUNKARD GIRL | SPROWL C | WELLS T | 29 | 2701 | 09 05 09 | 134632 |
| STUNKARD H HURSH | BENSON E | INDPNC T | 63 | 3428 | 05 25 09 | 70469 |
| STUNKUNAS JOHN | RUDAICHUTE | HMSTEAD | 02 | 0140 | 06 30 09 | 80216 |
| STUOZKA FENON | ROPCSINSKY | PHILA | 51 | 0001 | 10 08 09 | 160143 |
| STUPAK MARGARETTE | FEKETE M | UNITY T | 65 | 3460 | 12 22 09 | 180558 |
| STUPAK PIOTR | KARABONDA T | PGH | 02 | 0002 | 06 10 09 | 88575 |
| STUPENSKY JOSEPH | HUDAK M | PERRY T | 26 | 2671 | 04 06 09 | 208367 |
| STUPICA ANNA | YACKLICH T | STEELTON | 22 | 0458 | 02 18 09 | 21760 |

Sturm, Virdoe 28390 A. Lehner, Beaver Co, 2/5/09

Sturm, John Williams 133484-09 Beaver Co. Elizabeth Walters 4-27-09

| | | | | | | |
|---|---|---|---|---|---|---|
| STUPOK ANNIE | STUPAK M | PTSTN T | 40 | 2948 | 05 30 09 | 66754 |
| STUPOK JOE | STUPOK A | PTSTN T | 40 | 2948 | 10 10 09 | 151463 |
| STUPONIK EDWARD | MEHIK M | BANKS T | 13 | 2342 | 03 30 09 | 44194 |
| STUPP HARRY E | NOLL E | JACKSN T | 38 | 2892 | 02 04 09 | 34410 |
| STUPSKY LUDWEKA | SABNEA R | BLKLK T | 11 | 2309 | 01 28 09 | 46573 |
| STUPULAS ALBERT | VITLUP A | W MAHY T | 54 | 3230 | 04 09 09 | 119166 |
| STUR GIRL | GORTON S | RDGWY T | 24 | 2618 | 12 18 09 | 186548 |
| STURDEVANT BOY | KINNE D | TOWANDA | 08 | 1096 | 12 11 09 | 188502 |
| STURDEVANT BOY | BOYUR B | VNANGO T | 25 | 2645 | 01 10 09 | 9770 |
| STURDEVANT ERNEST K | STURDEVANT | TUSCRA T | 08 | 2234 | 03 03 09 | 39393 |
| STURDEVANT HOWARD J | JONES C | MLCRK T | 25 | 2632 | 04 21 09 | 46417 |
| STURDEVANT STILLBORN | DENNER G | GREEN T | 25 | 2634 | 03 10 09 | 30666 |
| STURDINY JOSEPH | BERUSKIE C | TAYLOR | 35 | 1321 | 03 13 09 | 38375 |
| STURDIVAN DAVID J | ALBERGE L | PHILA | 51 | 0001 | 06 06 09 | 88793 |
| STUREK GENEVIEVE | MAYERCHAK M | PHILA | 51 | 0001 | 01 09 09 | 13134 |
| STURGAST FRANK C | JOHNS A | PGH | 02 | 0002 | 10 28 09 | 197042 |
| STURGEN PAUL E | | STEELTON | 22 | 0458 | 07 29 09 | 119372 |
| STURGEON BEULAH I | MCCOOL C | PLSKI T | 04 | 2119 | 06 11 09 | 83371 |
| STURGEON BOY | KORE M | GREENSBG | 65 | 1531 | 07 29 09 | 113294 |
| STURGEON CATHERINE A | MOTT M | BELL T | 17 | 2467 | 12 22 09 | 184277 |
| STURGEON CHARLES V | ROSE R | VANDGRFT | 65 | 1541 | 10 11 09 | 154708 |
| STURGEON GIRL | LEIPER A | GROVE CY | 43 | 0689 | 03 09 09 | 62685 |
| STURGEON MARTHA E | DONOLDSON L | CAROLTN | 11 | 1128 | 06 04 09 | 94456 |
| STURGEON WILLIAM S | GALBRAITH M | TARENTUM | 02 | 1031 | 12 13 09 | 188253 |
| STURGES GERTRUDE C | MAGINNIS G | LANCSTR | 36 | 0041 | 08 04 09 | 114868 |
| STURGIS BOY | GRAY M | PGH | 02 | 0002 | 05 12 09 | 201348 |
| STURGIS BOY | TRACY A | KNT SQR | 15 | 1159 | 12 09 09 | 182323 |
| STURGIS CATHRINE | STURGIS E | CHESTER | 23 | 0481 | 12 28 09 | 177839 |
| STURGIS GEORGE K | MILLER F | CLFTN HS | 23 | 0463 | 10 28 09 | 145670 |
| STURGIS MARTHA M | WILLIAMS A | LITITZ | 36 | 1335 | 05 26 09 | 64398 |
| STURGIS NATHAN S | SHOWERS A | LITITZ | 36 | 1335 | 11 11 09 | 166307 |
| STURGIS STILLBORN | SHUE A | LITITZ | 36 | 1335 | 06 04 09 | 81511 |
| STURGIS THELMA M | BLUME A | WSHGTN T | 26 | 2658 | 10 08 09 | 147196 |
| STURGIS THEODORE S | GARSON S | PHILA | 51 | 0001 | 01 18 09 | 13182 |
| STURGIS WILLIAM H | ROLLER B | HBG | 22 | 0038 | 09 18 09 | 131243 |
| STURHE CARL | TREVER O | PHILA | 51 | 0001 | 05 26 09 | 92110 |
| STURM CLAUDE H | BRESSLER J | BARRY T | 54 | 3210 | 01 27 09 | 9048 |
| STURM HENRY | POWERS S | PHILA | 51 | 0001 | 03 20 09 | 72829 |
| STURM KATIE | SHNETZ E | PHILA | 51 | 0001 | 04 28 09 | 74006 |
| STURM MAGDALENA | JAS K | PHILA | 51 | 0001 | 06 21 09 | 90572 |
| STURM SAM | GOLDSTINE A | PHILA | 51 | 0001 | 12 22 09 | 193861 |
| STURM SARAH C | IMHOFF S | PGH | 02 | 0002 | 01 23 09 | 10967 |
| STURM STILLBORN | KEMY M | FRNCNA T | 46 | 3105 | 03 29 09 | 37827 |
| STURTH MISOURI | HARIFARD E | RANKIN | 02 | 0155 | 08 12 09 | 118539 |
| STURTZ ELVEN L | LONG M | READING | 06 | 0049 | 07 10 09 | 101393 |
| STURTZ GIRL | STURTZ S | WELLRSBG | 56 | 0829 | 02 06 09 | 23954 |
| STURTZELL VIOLA M | GRAY H | PUNXTWNY | 33 | 1307 | 05 10 09 | 66827 |
| STURUP BLANCHE M | MARTIN F | LNCSTR T | 36 | 2862 | 11 29 09 | 165853 |
| STUSSMAN STILLBORN | PRISSELL I | PHILA | 51 | 0001 | 08 03 09 | 140939 |
| STUTAK VLADIMIR | IROSENKO L | WLKS BRE | 40 | 0051 | 06 13 09 | 86637 |
| STUTDMAN ALEC | SCHUSTER R | PHILA | 51 | 0001 | 05 08 09 | 137402 |
| STUTE ALICE V | LINIS A | PARKR CY | 03 | 1586 | 11 08 09 | 185746 |
| STUTGMSKI FRANCIS W | STUTGMSKI W | DUQUESNE | 02 | 1018 | 05 28 09 | 61154 |
| STUTOR MILDRED E | VAUGHN E | UNION T | 44 | 3044 | 04 28 09 | 48769 |

Styers, Wm. Clair D-210234 Emma Philstra McE Clair Clarion Co 9-23

| | | | | | | |
|---|---|---|---|---|---|---|
| STUTSCHOP ANNIE | DRAPHINSKI | MAHNY CY | 54 | 1438 | 04 27 09 | 49276 |
| STUTSMAN EUGENE | SHARKEY M | PGH | 02 | 0002 | 09 28 09 | 172532 |
| STUTSMAN JOHN W | THOMPSON E | STEELTON | 22 | 0458 | 07 20 09 | 153407 |
| STUTTMAN KATIE | SABEL I | PHILA | 51 | 0001 | 12 11 09 | 196759 |
| STUTTOR ANNA M | KEHOE M | PHILA | 51 | 0001 | 04 02 09 | 57558 |
| STUTTS MINNIE G | MARTZ V | LEWISTN | 44 | 1385 | 10 10 09 | 148858 |
| STUTYMAN GIRL | FULMER M | W TYLR T | 11 | 2323 | 06 22 09 | 80706 |
| STUTZ IDA A | KREPS M | SUMMIT T | 10 | 2270 | 06 25 09 | 76531 |
| STUTZ IRENE | BRODEN M | WLMRDNG | 02 | 0167 | 04 02 09 | 55072 |
| STUTZ MARGARET | WHALEN M | NW PHILA | 54 | 1440 | 03 25 09 | 35115 |
| STUTZ MAURICE | GIERSE D | PGH | 02 | 0002 | 12 30 09 | 190690 |
| STUTZ PHILIP | BARRON N | PHILA | 51 | 0001 | 04 05 09 | 57609 |
| STUTZKEWIZ EMILY | MINEPKI A | CENTRLA | 19 | 1199 | 01 21 09 | 1820 |
| STUTZMAN BLANCHE E | NEIDLINGER | FRLY T | 54 | 3244 | 01 01 09 | 9142 |
| STUTZMAN ELLA R | BENSHOFF M | E WHFD T | 32 | 2751 | 12 07 09 | 197877 |
| STUTZMAN EUGENE L | HERSHBERGER | JOHNSTN | 11 | 0040 | 05 31 09 | 63793 |
| STUTZMAN EUGENE I | FRITZ G | ROSEDALE | 11 | 0315 | 03 28 09 | 36690 |
| STUTZMAN HILDAH M | GONLOFF M | FRLY T | 54 | 3244 | 01 18 09 | 9143 |
| STUTZMAN JOHN L | LEE L | MT CARML | 49 | 1407 | 01 13 09 | 5975 |
| STUTZMAN JOHN W | THOMPSON E | STEELTON | 22 | 0458 | 07 20 09 | 153407 |
| STUTZMAN LOVINA R | HARVEY M | WLMSPRT | 41 | 0052 | 08 29 09 | 121201 |
| STUTZMAN MERLE | KEIFER B | U YDR T | 11 | 2327 | 01 28 09 | 4209 |
| STUTZMAN OSBORN | STUTZMAN J | STY CK T | 56 | 3264 | 12 06 09 | 177689 |
| STUTZMAN ROBERT | CAMERON D | BFNGTN T | 32 | 2752 | 01 04 09 | 13635 |
| STUTZMAN RUTH H | STUTZMAN A | SUNBURY | 49 | 1411 | 10 26 09 | 153317 |
| STUTZMAN SARAH | COLBERT A | U YDR T | 11 | 2327 | 10 18 09 | 148315 |
| STUTZMAN THELMA R | MOORE I | SOMRST T | 56 | 3277 | 02 25 09 | 22227 |
| STUVER CATHARINE | ARTLEY M | DALE | 11 | 0304 | 11 16 09 | 163370 |
| STUWINSKI WALTER | GRUDKOFSKI | DKSN CTY | 35 | 0581 | 12 07 09 | 179069 |
| STUY GIRL | BIELENLA S | PGH | 02 | 0002 | 05 01 09 | 71943 |
| STUYER HELEN | BUTTEN A | CARRICK | 02 | 1577 | 09 16 09 | 129037 |
| STVLTAKE VICTORIA | VARKLY M | COALDALE | 54 | 1597 | 06 06 09 | 178737 |
| STWEBER MARY | SHINAL A | RANKIN | 02 | 0155 | 10 30 09 | 169382 |
| STYCZEN JADWIGA | NOVAK K | NANTICK | 40 | 1351 | 10 06 09 | 150720 |
| STYEN CARRIE | ENTZ A | W NTML T | 15 | 2386 | 11 13 09 | 165141 |
| STYER ALBERT L | CARROLL H | E FWFD T | 15 | 2375 | 07 19 09 | 94151 |
| STYER ALICE R | ROELLER S | U SLFD T | 46 | 3107 | 03 06 09 | 37770 |
| STYER BLANCHE G | GEHR A | HNYBRK T | 15 | 2384 | 08 01 09 | 131721 |
| STYER HENRETTA | JOHNSON H | CALN T | 15 | 2379 | 11 05 09 | 162446 |
| STYER MARIAN J | GRAY M | JENNER T | 56 | 3272 | 04 12 09 | 48315 |
| STYER RUTH E | BURKERHISER | COATESVL | 15 | 1156 | 03 02 09 | 29978 |
| STYER STILLBORN | STYER M | ASTON T | 23 | 2609 | 10 17 09 | 147394 |
| STYERS HELLEN B | BATTORF E | FLEMNGTN | 18 | 1191 | 07 28 09 | 96317 |
| STYERS JAMES E | MENCH C | BFLO T | 60 | 3350 | 06 09 09 | 81328 |
| STYERS RAMOND | JACKSON C | E BETH T | 63 | 3412 | 02 13 09 | 15177 |
| STYERS SAMUEL I | STYERS M | HAINES T | 14 | 2359 | 05 15 09 | 82354 |
| STYKA A | MYS A | PGH | 02 | 0002 | 10 17 09 | 157186 |
| STYLES FRANCIS S | KENNEDY E | PHILA | 51 | 0001 | 03 03 09 | 42535 |
| STYLES JAMES R | STAHLER H | STEELTON | 22 | 0458 | 05 29 09 | 69058 |
| STYLES MELVIN D | STINE E | FREELAND | 40 | 1349 | 11 19 09 | 164107 |
| STYPKOSKI PETER P | STYPKOSKI K | BRADDOCK | 02 | 0117 | 06 29 09 | 207825 |
| STYRE BENJAMIN R | MILLER F | PRVDNC T | 36 | 2855 | 06 26 09 | 84503 |
| STYTZER JOSEPH | SIMITICH M | S UN T | 26 | 2668 | 03 15 09 | 208526 |
| SUBA ANDY | CLEMANCICH | PENN T | 65 | 3462 | 04 30 09 | 63923 |

Suchan, John D - 212271 M. Huyca Montg. 2/9/09

Suceric, John Boglap - Gayach John 1-18-09 Westmd Co. 203032-09
Suchdolski, marian - Lukaszewski - 3/25 - Sullivan Co - 30456

| | | | | | | | |
|---|---|---|---|---|---|---|---|
| SUBA ANNIE | MANYANIK A | N UN T | 26 | 2667 | 11 01 09 | | 171049 |
| SUBA MARRY | MARIGANIK A | N UN T | 26 | 2667 | 09 19 09 | | 137808 |
| SUBA MARY A | SUBA A | GERMAN T | 26 | 2662 | 10 12 09 | | 149931 |
| SUBAL STEFAN | FRANDES M | HAZEL T | 40 | 2944 | 01 02 09 | | 80111 |
| SUBALUSKY ALVIN | QUITTER M | NW PHILA | 54 | 1440 | 09 12 09 | | 134493 |
| SUBAR STEPHON | PETERSON K | TARENTUM | 02 | 1031 | 02 25 09 | | 22697 |
| SUBARTON LEON | KOPECK V | PLYMOUTH | 40 | 0654 | 08 16 09 | | 206153 |
| SUBASIC ANA | FRANKOVICH | S SHARON | 43 | 0362 | 01 01 09 | | 8262 |
| SUBASIEWICZ JOSEPH | JUDZUKI E | PGH | 02 | 0002 | 03 10 09 | | 40746 |
| SUBATEL JULIE | MATOUCHE E | PLAINS T | 40 | 2953 | 06 14 09 | | 86738 |
| SUBE BOY | NOSS E | HAZLETON | 40 | 0039 | 08 07 09 | | 113735 |
| SUBELKO JOE | PROKGREET M | OLD FRG | 35 | 1320 | 02 28 09 | | 35438 |
| SUBEN ROSIE | LIPEES B | PHILA | 51 | 0001 | 01 28 09 | | 12820 |
| SUBENA ROSINA | DOMMICK R | NW CASTL | 37 | 0046 | 07 19 09 | | 99972 |
| SUBER JOHN J | MUELLER P | PHILA | 51 | 0001 | 09 28 09 | | 143102 |
| SUBERS DALORAS | PATTERSON M | PHILA | 51 | 0001 | 04 22 09 | | 57586 |
| SUBERS HAZEL E | WILLIAMS L | E HPFD T | 36 | 2869 | 09 16 09 | | 132318 |
| SUBERS STILLBORN | KROH E | PHILA | 51 | 0001 | 06 13 09 | | 90428 |
| SUBERT KARL | SCHNEIDER R | PHILA | 51 | 0001 | 02 04 09 | | 26634 |
| SUBICK JOSEPH | YANKAUSKAS | GIRARDVL | 54 | 0788 | 02 22 09 | | 27679 |
| SUBIK HRIKA | DASHOVA A | HMSTEAD | 02 | 0140 | 12 06 09 | | 181186 |
| SUBISIAK JOZEF | DWORNIZKA Z | READING | 06 | 0049 | 04 07 09 | | 51929 |
| SUBISZAK JULYA | DWORNICKA Z | READING | 06 | 0049 | 12 03 09 | | 194589 |
| SUBOCH JOSEPH G | RUTSKAUSKAS | SHNDAH | 54 | 0806 | 10 09 09 | | 204747 |
| SUBONIS PETER | RUTKAVSKY P | MAHNY CY | 54 | 1438 | 04 30 09 | | 49229 |
| SUBRIZKI HELEN | DOMZALSKA E | CHESTER | 23 | 0009 | 01 15 09 | | 1242 |
| SUBSINSKY LEWANDARDA | ROSWIN M | THROOP | 35 | 0593 | 04 06 09 | | 54167 |
| SUBSTINIAS ALPHONZO | BRIBARSKY M | SHNDAH | 54 | 1447 | 04 14 09 | | 85093 |
| SUBULA STANISLAUS | SUBULA R | SCRANTON | 35 | 0004 | 03 01 09 | | 36915 |
| SUBULESKI ALIETHA | SUBULESKI U | SHNDAH | 54 | 1447 | 07 01 09 | | 102221 |
| SUBUTKO LOTTIE | SUBUTKO A | WKS BR T | 40 | 2951 | 11 08 09 | | 171592 |
| SUCATZKY MARIE | MASON R | PHILA | 51 | 0001 | 06 29 09 | | 123616 |
| SUCCI HELEN | BANDER A | BARNESBR | 11 | 1127 | 12 21 09 | | 177798 |
| SUCCOLOSKI ANDREW | RAPHAEL V | CONMGH T | 56 | 3262 | 11 29 09 | | 161479 |
| SUCCOP EDDIE W | YOUCH T | BLDWN T | 02 | 2062 | 12 18 09 | | 195669 |
| SUCCOP HENRY E | STENWAY M | PGH | 02 | 0002 | 11 15 09 | | 197301 |
| SUCCOP OLGA M | SCHUSTER P | NW KNSTN | 65 | 1538 | 10 09 09 | | 150872 |
| SUCEC MAT | SUCEC F | STEELTON | 22 | 0458 | 05 30 09 | | 69065 |
| SUCEVIC JOSEPH | BLASKOVIC K | DUQUESNE | 02 | 1018 | 05 30 09 | | 61139 |
| SUCH MARY | BRULA F | MCKEESPT | 02 | 0021 | 10 06 09 | | 149340 |
| SUCHA VENCISLAUS | KLEIN M | PGH | 02 | 0002 | 11 19 09 | | 173269 |
| SUCHADULESKY MARTHA | AUDRAJACK K | PGH | 02 | 0002 | 07 02 09 | | 122234 |
| SUCHANEC PAULINA | STEPANK P | MCKS RKS | 02 | 1023 | 02 23 09 | | 202906 |
| SUCHANEK ROBERT | MALTHAUER M | ERIE | 25 | 0054 | 09 23 09 | | 129995 |
| SUCHANICH ANDREW | STIT H | PLAINS T | 40 | 2953 | 09 23 09 | | 154963 |
| SUCHARSKI STILLBORN | FILIPOWSKA | ERIE | 25 | 0054 | 04 23 09 | | 61800 |
| SUCHE ANTHONY | PASTOR M | WINTON | 35 | 0596 | 11 15 09 | | 172290 |
| SUCHECKA ZOFI | TREGAR K | OLD FRG | 35 | 1320 | 02 12 09 | | 20212 |
| SUCHI HELEN | VISNOVSKY A | BARNESBR | 11 | 1127 | 12 21 09 | | 177798 |
| SUCHKO MICHAEL | CUDYUTA A | PGH | 02 | 0002 | 03 18 09 | | 40701 |
| SUCHMA OTILIE | CERCI J | PGH | 02 | 0002 | 12 07 09 | | 190759 |
| SUCHMAN JULIUS | SUCHMAN W | JOHNSTN | 11 | 0040 | 08 02 09 | | 114280 |
| SUCHOCKI CHARLES | REGERS C | PLAINS T | 40 | 2953 | 05 30 09 | | 206526 |
| SUCHOCKI ~~LIBY~~ Alex F. | ~~RLUGENSKA~~ A<br>Kluczynski A. | SHNDAH | 54 | 1447 | 05 30 09 | | 102471 |

7-29-71. Suchodolski, Stella Mary - 30456 - H. Lukaszewskie - 3/25 - Cherry Twp.

Suchy, Steven S - 1/10/09; Jack; M. Stoknik; 6523-09

Suders. Eva M —— Alice McQuade — 150188-09
Fulton Oct 15-1909

| | | | | | | |
|---|---|---|---|---|---|---|
| SUCHOCKI MARY | CHMIELEWSKI | SHNDAH | 54 | 1447 | 01 01 09 | 102323 |
| SUCHOSTKI FRANKISIK | ZVOISKA S | KINGSTON | 40 | 0645 | 04 26 09 | 48402 |
| SUCHOTSKE IRENE | SUCHOTSKE A | PGH | 02 | 0002 | 10 02 09 | 157231 |
| SUCHTA LEOCODIA M | GERBERTOWSK | PGH | 02 | 0002 | 08 26 09 | 203915 |
| SUCHTOW KAZIMIERZ K | STANCZAK R | PGH | 02 | 0002 | 06 03 09 | 88551 |
| SUCHY HELLEN H | SCHLIWINSKI | ETNA | 02 | 1022 | 06 01 09 | 78981 |
| SUCHY STEVE | WANIAK E | PGH | 02 | 0002 | 12 26 09 | 190706 |
| SUCIC FRANCIS | MADKO F | STEELTON | 22 | 0458 | 09 09 09 | 137166 |
| SUCILA CATHERINE | PECHULIS C | SHNDAH | 54 | 0806 | 10 01 09 | 208454 |
| SUCKALOWSKAS ANNA | BURKE M | MAHNY CY | 54 | 1438 | 03 01 09 | 166715 |
| SUCKASAVAGE ISABELLA | MUNKOUSKIE | BUTLER T | 54 | 3209 | 04 16 09 | 92716 |
| SUCKENS CAROLINE | JENEVER M | PHILA | 51 | 0001 | 04 18 09 | 57545 |
| SUCKER PAUL | HOCH M | MXTWNY T | 06 | 2168 | 01 13 09 | 114536 |
| SUCKET ELEVENA | COPEVAN L | HAZLETON | 40 | 0039 | 11 03 09 | 164771 |
| SUCKFIELD JAMES | HARPER C | MCKEESPT | 02 | 0021 | 04 13 09 | 49178 |
| SUCKILUSKY STINEY | OSELIUS E | NW PHILA | 54 | 1440 | 05 08 09 | 83154 |
| SUCKNY KATIE | STRASEH M | PHILA | 51 | 0001 | 01 07 09 | 11347 |
| SUCKNY MARGARET | STRASEH M | PHILA | 51 | 0001 | 01 07 09 | 11348 |
| SUCKOVICH JAMES | GORTIHIA K | SALEM T | 65 | 3471 | 08 24 09 | 117370 |
| SUCKSAVAGE JOSEPH | MONKASAVAGE | BUTLER T | 54 | 3209 | 11 10 09 | 176854 |
| SUCS STEPHEN | SALAMON V | BUTLER T | 10 | 2269 | 01 08 09 | 629 |
| SUCTANICK SALOMEA | ADRASH S | COAL T | 49 | 3117 | 10 22 09 | 194829 |
| SUCZWACU BOY | STANKEWICZ | PGH | 02 | 0002 | 08 05 09 | 123185 |
| SUDA KATHERINE | BAENICK M | PLYMTH T | 40 | 2937 | 11 18 09 | 168653 |
| SUDA KATIE | JIDALOS S | DONORA | 63 | 0958 | 06 30 09 | 78416 |
| SUDA MIKE | CALUHA M | ELLSWRTH | 63 | 0071 | 03 09 09 | 31024 |
| SUDA STANY | CRAHOSKA H | UNITY T | 65 | 3460 | 06 10 09 | 79596 |
| SUDA STILLBORN | FILA H | KINGSTON | 40 | 0645 | 11 02 09 | 165702 |
| SUDA VIKTON | VILKOVNAS M | N UN T | 26 | 2667 | 03 27 09 | 38262 |
| SUDAC STEVE | KLASNIC D | MCKEESPT | 02 | 0021 | 04 14 09 | 49176 |
| SUDAL MICHAEL | PETROSKI F | EDWRDSVL | 40 | 0639 | 09 27 09 | 203483 |
| SUDAY MARY | KATZ M | RANKIN | 02 | 0155 | 06 16 09 | 84452 |
| SUDEK MARY | DEREN R | READING | 06 | 0049 | 06 10 09 | 101589 |
| SUDENICK GIRL | HOJORA F | PERRY T | 26 | 2671 | 03 07 09 | 36147 |
| SUDER HULDA A | BIRD M | SUMMIT T | 56 | 3269 | 12 13 09 | 183838 |
| SUDER JOHN | OSINSKY K | SUMMIT T | 56 | 3269 | 07 02 09 | 99231 |
| SUDER JOHN | BARRETT L | PHILA | 51 | 0001 | 01 26 09 | 11741 |
| SUDER MADELINE | BIRD M | SUMMIT T | 56 | 3269 | 12 13 09 | 183838 |
| SUDER PAULINE | KURITZ M | PHILA | 51 | 0001 | 11 02 09 | 198118 |
| SUDERS PAUL L | MOWERS M | CHMBRSBG | 28 | 1267 | 12 10 09 | 178281 |
| SUDIA ANASTASIA | BUROCK M | HEMPFD T | 65 | 3461 | 03 20 09 | 206382 |
| SUDIA CHARLES | CLANSKO P | HEMPFD T | 65 | 3461 | 12 23 09 | 208579 |
| SUDKE PAUL G | SCHULZ K | PHILA | 51 | 0001 | 04 11 09 | 57541 |
| SUDLER CLARA M | SEIDLER G | PHILA | 51 | 0001 | 04 18 09 | 73954 |
| SUDLER JOSHUA | BRUNBREY E | PHILA | 51 | 0001 | 10 30 09 | 196093 |
| SUDNIK FRED | SLIVINSKI M | MNRS MLS | 40 | 0649 | 05 04 09 | 65285 |
| SUDO SOPHIA | WOJCIK M | SCRANTON | 35 | 0004 | 04 10 09 | 84885 |
| SUDODOLSKI SAM | KARPIAK A | PHILA | 51 | 0001 | 11 27 09 | 175729 |
| SUDOL JULIANNA | SUDOL Z | PTSTN T | 40 | 2948 | 01 04 09 | 6760 |
| SUDOL MARY | SHEVOK K | CNYGHM T | 40 | 2938 | 03 15 09 | 199180 |
| SUDOL SOPHIA | ROMISH F | NANTICK | 40 | 1351 | 10 01 09 | 150710 |
| SUDOL VINCENT S | FEDROFF M | DANVILLE | 47 | 1585 | 12 02 09 | 179390 |
| SUDS MARRY | MARKON M | E DEER T | 02 | 2056 | 10 20 09 | 154342 |
| SUDUL HELENA | SUDUL J | PTSTN T | 40 | 2948 | 01 15 09 | 6757 |

Sugg, Edna may (Kinseley, Edna m.) (Phila) 11-18-09 175-03

Suhajcsek, Joseph 168481-09 Mary Boytin 10-1-09 ←

Sukenick, MayAnn D-211034 Annie Martsinko Benscreek Cambria Co 5-4

| | | | | | | | |
|---|---|---|---|---|---|---|---|
| SUDVOY EDITH | GZENKOWSKI | PLYMOUTH | 40 | 1354 | 06 | 06 | 09 | 202868 |
| SUDYT VERONIKA | MATEK A | TAYLOR | 35 | 1321 | 08 | 19 | 09 | 120546 |
| SUEHR FLORENCE R | ROEHRIG H | CRAFTON | 02 | 1017 | 07 | 26 | 09 | 94414 |
| SUEHR LAURENCE | ROEHRIG H | CRAFTON | 02 | 1017 | 07 | 26 | 09 | 94414 |
| SUELLE BOY | SUELLE A | NEWVILLE | 21 | 1224 | 03 | 04 | 09 | 35255 |
| SUESS WILLIAM R | EINHURST D | L SCN T | 48 | 3150 | 10 | 10 | 09 | 153265 |
| SUEY LIZZIE | RASULA A | GREEN T | 32 | 2757 | 11 | 19 | 09 | 162267 |
| SUFATYSKIE JOHN | JANKOSKIE H | HRSN TP | 02 | 2058 | 06 | 02 | 09 | 86240 |
| SUFEZAKA STELLA | KWILCK A | WLKS BRE | 40 | 0051 | 07 | 07 | 09 | 104119 |
| SUFFECOOL GIRL | HOMBAKER C | MRCRSBG | 28 | 1269 | 02 | 13 | 09 | 19284 |
| SUFFLE GEORGE R | DIEHL C | SUNBURY | 49 | 1411 | 06 | 31 | 09 | 85369 |
| SUFLYECZKI EDWARD | BOLAK V | MCKS RKS | 02 | 1023 | 12 | 14 | 09 | 183595 |
| SUGALSKY STANLEY | MAZOROWSKA | U MERN T | 46 | 3079 | 09 | 01 | 09 | 202467 |
| SUGANCK JOHANNA | SCHWAITZ J | BFNGTN T | 32 | 2752 | 06 | 06 | 09 | 76319 |
| SUGAR ABRAHAM | ASHINSKY F | PGH | 02 | 0002 | 12 | 04 | 09 | 190775 |
| SUGDEN RAYMOND | SMITH A | PGH | 02 | 0002 | 05 | 19 | 09 | 71890 |
| SUGDEN THOMAS E | FIELDING L | KINGSTON | 40 | 0645 | 08 | 29 | 09 | 114578 |
| SUGERIK JOHN | BORDIGA M | RANKIN | 02 | 0155 | 10 | 16 | 09 | 205450 |
| SUGGOS RAPHAEL | TADORZULATT | CECIL T | 63 | 3410 | 03 | 22 | 09 | 29565 |
| SUGHRUE EDNA E | PUGH J | PGH | 02 | 0002 | 08 | 12 | 09 | 123230 |
| SUGINT PETER | SUCHODSKY B | PHILA | 51 | 0001 | 06 | 28 | 09 | 90471 |
| SUGLIA MICHAEL | TEMPO R | MT CML T | 49 | 3115 | 09 | 18 | 09 | 133375 |
| SUGLIO MICHAEL | GENCHILE G | HAZLETON | 40 | 0039 | 06 | 05 | 09 | 80051 |
| SUGMAN WILLIAM | IDLER F | SCRANTON | 35 | 0004 | 09 | 24 | 09 | 152756 |
| SUGRA JOHN | SNOHA A | LEBANON | 38 | 0042 | 06 | 07 | 09 | 81152 |
| SUGRA JOHN | BALUSH M | LANSFORD | 13 | 0330 | 07 | 12 | 09 | 98168 |
| SUGRAHAM WILLIAM C | SHAFFER L | SEWKLY T | 65 | 3474 | 04 | 18 | 09 | 70375 |
| SUGUSKI FELYX | ZUMMER M | PHILA | 51 | 0001 | 09 | 01 | 09 | 142908 |
| SUGUT DOROTHY M | MARK M | ERIE | 25 | 0054 | 10 | 13 | 09 | 163660 |
| SUHANDER LOUI | WITKOSKA M | NWPRT T | 40 | 2928 | 05 | 08 | 09 | 65998 |
| SUHAR MARGRET | MASCELAK M | DONORA | 63 | 0958 | 01 | 18 | 09 | 2251 |
| SUHAVCLODNCK FRANK | PRIMCE M | FRST CTY | 58 | 1471 | 01 | 12 | 09 | 3039 |
| SUHAYCICK JOSEPH | ~~BOYNTON M~~ | DECTR T | 17 | 2470 | 10 | 01 | 09 | 168481 |
| SUHECKA HELENA | KUCZAN A | OLD FRG | 35 | 1320 | 02 | 21 | 09 | 20211 |
| SUHECKI ZOFI | TREGAR K | OLD FRG | 35 | 1320 | 02 | 12 | 09 | 20212 |
| SUHI JULIE | BALEJ J | PGH | 02 | 0002 | 07 | 31 | 09 | 156198 |
| SUHINAK PAULINA | MIHALCESSIN | E PK R T | 63 | 3406 | 06 | 27 | 09 | 77818 |
| SUHODOSKA ANNIE | CZCZERBICKA | PHILA | 51 | 0001 | 08 | 13 | 09 | 126486 |
| SUHR JOHN A | HOFFMAN K | SWTRA T | 22 | 2596 | 11 | 09 | 09 | 164737 |
| SUHSKI MILLIE | SAIVLICH L | SHNDAH | 54 | 1447 | 06 | 30 | 09 | 84970 |
| SUHY ANDY F | MADLIAK S | PGH | 02 | 0002 | 11 | 30 | 09 | 197295 |
| SUHY MAY E | KUHAR M | PGH | 02 | 0002 | 05 | 31 | 09 | 71831 |
| SUIATRO CECILIA | DECOSNEO M | PHILA | 51 | 0001 | 07 | 06 | 09 | 108921 |
| SUINE GEORGE | STASNEY M | SHAMOKIN | 49 | 1409 | 11 | 08 | 09 | 170033 |
| SUIRKUWICS STANISLAW | PELCZARZ M | TAYLOR | 35 | 1321 | 03 | 09 | 09 | 200340 |
| SUITS LUCIE | MENCH Y | HOPEWL T | 04 | 2099 | 10 | 30 | 09 | 143752 |
| SUJKOWA STANISLAWA | RUTKOWSKA K | DKSN CTY | 35 | 0581 | 10 | 04 | 09 | 145795 |
| SUK ANNA | KIMVIES M | SCRANTON | 35 | 0004 | 06 | 26 | 09 | 102189 |
| SUKAL JOSEPH | MOCHNACI M | BANKS T | 13 | 2342 | 10 | 30 | 09 | 205890 |
| SUKALLA JOSEPHINE | KRUSH M | EDWRDSVL | 40 | 0639 | 09 | 03 | 09 | 130410 |
| SUKANICK THADEUS | MACKLESKIA | FRST CTY | 58 | 1471 | 04 | 20 | 09 | 46977 |
| SUKANICK THOMAS | MARHOLESKIA | FRST CTY | 58 | 1471 | 04 | 20 | 09 | 46977 |
| SUKAY STEPHEN D | MACEY A | UNITY T | 65 | 3460 | 07 | 01 | 09 | 205035 |
| SUKES POSTEN | KUSHIE E | S FAYT T | 02 | 2047 | 04 | 30 | 09 | 66556 |

Anthony R. Sukle 5-10-09 - Mary Yudniz Stelton
69059

Sulcer, Florence D-212362 K. Kohn Cambria 7/10/99

SULIN, HELEN — ANDRYKOVITCH, M — 7/9 CAMBRIA, CO 197706

| | | | | | | |
|---|---|---|---|---|---|---|
| SUKHALL EVAN | MAKNAVITY M | SCRANTON | 35 | 0004 | 05 22 09 | 68081 |
| SUKINNK KATIE | GILINSKIE A | FRST CTY | 58 | 1471 | 09 09 09 | 130678 |
| SUKKI PAAVO E | PAAKKLI L | NW CASTL | 37 | 0046 | 03 02 09 | 34689 |
| SUKOF ELLEN | TOLCHINSKY | PHILA | 51 | 0001 | 07 10 09 | 124026 |
| SUKOFF HERMAN | WEISUFSKI J | PHILA | 51 | 0001 | 02 06 09 | 207161 |
| SUKOFF WILLIAM | WEISUFSKI J | PHILA | 51 | 0001 | 02 06 09 | 207161 |
| SUKOFSKY ANTHONY | ANSERAVAGE | MAHNY CY | 54 | 1438 | 07 08 09 | 115852 |
| SUKOSKI WIKTORIA | GODLNOKN H | CHESTER | 23 | 0009 | 09 02 09 | 128356 |
| SULA ANDY | JANECKO A | N UN T | 26 | 2667 | 08 16 09 | 120439 |
| SULAC KATIE | SULACE K | GSKL T | 33 | 3557 | 09 18 09 | 144418 |
| SULAMAY ELIZABETH | BELUSH E | PHILA | 51 | 0001 | 05 24 09 | 75738 |
| SULAMAY JESSIMINA | BELUSH E | PHILA | 51 | 0001 | 05 24 09 | 75739 |
| SULAN ELLEN | SULAN M | ADAMS T | 11 | 2319 | 07 09 09 | 197706 |
| SULANCSKI BOY | WASELANCSKU | WLKS BRE | 40 | 0051 | 11 14 09 | 194924 |
| SULANKY BOY | BARKDOLL R | WAYNESBR | 28 | 1271 | 03 17 09 | 39187 |
| SULANOWITCH ANNIE | DRAGITZ M | E CNMGH | 11 | 0305 | 04 28 09 | 45692 |
| SULAVAN LAURA | HEBBEN E | SCRANTON | 35 | 0004 | 12 21 09 | 186866 |
| SULBRECHT EDW | PLEWA R | PGH | 02 | 0002 | 08 04 09 | 123260 |
| SULE FRANK | KANTLER A | SWTRA T | 22 | 2596 | 01 17 09 | 202655 |
| SULECKA STANISLAWA | GRENDINSKA | PGH | 02 | 0002 | 11 04 09 | 173326 |
| SULECKI FRANCIS J | SULECKI S | FRNKLN T | 65 | 3472 | 03 10 09 | 35131 |
| SULESKI ALOJZY | MILLER K | ERIE | 25 | 0054 | 06 21 09 | 95587 |
| SULESKI FRANZ | OLZEVSKI F | DKSN CTY | 35 | 0581 | 09 02 09 | 129469 |
| SULESKY FRANK | OLZEWSKI F | DKSN CTY | 35 | 0581 | 09 05 09 | 129469 |
| SULEWSKI ALEXANDER | KUKLINSKA J | PLAINS T | 40 | 2953 | 01 01 09 | 200256 |
| SULEWSKI JOHN | KABLIK T | PLAINS T | 40 | 2953 | 08 11 09 | 121050 |
| SULFRAGE MARGARET A | SMITH J | VNANGO T | 10 | 2278 | 12 27 09 | 180010 |
| SULFRIDGE MARY V | SULFRIDGE M | PHILA | 51 | 0001 | 08 10 09 | 126454 |
| SULHAMER BOY | WINGERT E | ANTRIM T | 28 | 2685 | 03 22 09 | 31598 |
| SULICH ANDREW | HASUGA S | MT CML T | 49 | 3115 | 04 12 09 | 98779 |
| SULICH ANNIE | KUPEC M | CRL T | 11 | 2306 | 01 30 09 | 94451 |
| SULICK ANNIE | KUPEC M | CRL T | 11 | 2306 | 10 19 09 | 94451 |
| SULICK JOHN | SAWRAFIN M | MT CML T | 49 | 3115 | 03 08 09 | 98769 |
| SULICK JOHN | SERAPHIN M | MT CARML | 49 | 1407 | 03 08 09 | 33719 |
| SULIM WLADYSTAW | KUDARKA M | DURYEA | 40 | 0085 | 06 21 09 | 78640 |
| SULIMA BOLESLAWA | ZELASKO A | FREELAND | 40 | 1349 | 01 14 09 | 3186 |
| SULIN ANDREW | DRAGON S | BVR MDWS | 13 | 1587 | 12 08 09 | 177471 |
| SULITKA CHARLY | CHARNOGURSK | WLKS BRE | 40 | 0051 | 02 07 09 | 54383 |
| SULIVAN BOY | DIFFLEY D | NW CASTL | 37 | 0046 | 07 26 09 | 99941 |
| SULIVAN BOY | DIFFLEY E | NW CASTL | 37 | 0046 | 08 02 09 | 116822 |
| SULIVAN BOY | SMITH V | SOMRST T | 63 | 3402 | 12 12 09 | 194213 |
| SULIVAN CARL | STUERD M | HAZEL DL | 37 | 0615 | 12 18 09 | 197658 |
| SULIVAN CATHARINE | DUNN B | PGH | 02 | 0002 | 08 22 09 | 123182 |
| SULIVAN MADELINE | CANORAN A | ERIE | 25 | 0054 | 04 04 09 | 46399 |
| SULIVAN MARGARTH | LEWIS M | PLYMTH T | 40 | 2937 | 06 30 09 | 83743 |
| SULIVAN MARY S | COOK G | NW CASTL | 37 | 0046 | 09 25 09 | 134154 |
| SULIVEN JAMES P | GAUHAN B | PITTSTON | 40 | 0048 | 02 16 09 | 20460 |
| SULKELL MIRIAM | HERSHBARGER | S FORK | 11 | 1135 | 05 22 09 | 68839 |
| SULKEVICH ANTHONY | RECUNTZ R | FOSTER T | 40 | 2926 | 10 24 09 | 146948 |
| SULKEWICZ ZOPPIA | NOWAK M | SCOTT T | 02 | 2030 | 09 25 09 | 128467 |
| SULKOSKA HELENON | WYKOSKA N | COLR T | 02 | 2031 | 10 31 09 | 195717 |
| SULKOWITZ LEON | MESSEROWITZ | PHILA | 51 | 0001 | 11 28 09 | 191790 |
| SULLA ANNA | BERG A | PHILA | 51 | 0001 | 02 11 09 | 26549 |
| SULLA MIKE | HOSTIA N | YOUNG T | 33 | 2787 | 10 28 09 | 168595 |

Sullivan, Dorothy Mae D-210 823 E mma Gildoo, Law. Co 4-4-09

| | | | | | | |
|---|---|---|---|---|---|---|
| SULLADIO MITRO | SOBIO A | HBG | 22 | 0038 | 03 20 09 | 31729 |
| SULLENBERGER CHRISTIAN | DEVLIN M | BART T | 36 | 2854 | 11 01 09 | 186350 |
| SULLENBERGER ETTA C | FRANCES M | LANCSTR | 36 | 0041 | 06 02 09 | 81025 |
| SULLENBERGER FLORENCE | CLENDENNIN | MARYSVL | 50 | 1427 | 10 25 09 | 150423 |
| SULLENBERGER IRENE J | DULLINGER A | MT PLSNT | 65 | 1536 | 11 01 09 | 166978 |
| SULLENBERGER JOSEPH | WILKINS L | M PLST T | 65 | 3467 | 11 13 09 | 167013 |
| SULLINGER CHAS | KLRUSE M | PGH | 02 | 0002 | 03 23 09 | 40687 |
| SULLINGER EVYLIN C | TRENOFATH E | WINDBER | 56 | 0094 | 01 28 09 | 9878 |
| SULLINGER JOHN E | DOWNS E | MCKEESPT | 02 | 0021 | 01 16 09 | 5052 |
| SULLIVAN AGNES | GOLDSMITH A | PHILA | 51 | 0001 | 08 25 09 | 126343 |
| SULLIVAN AGNES | MCNALLY A | PHILA | 51 | 0001 | 02 01 09 | 26545 |
| SULLIVAN AGNES | WRIGHT A | PHILA | 51 | 0001 | 01 11 09 | 12594 |
| SULLIVAN ALECIACE F | VAIL C | WAVERLY | 35 | 1322 | 04 08 09 | 54922 |
| SULLIVAN ANDREW C | FLANNIGAN E | PHILA | 51 | 0001 | 10 28 09 | 160119 |
| SULLIVAN ANNA | LYON M | PHILA | 51 | 0001 | 01 03 09 | 27476 |
| SULLIVAN ANNIE | RAFLER A | SCRANTON | 35 | 0004 | 10 06 09 | 152926 |
| SULLIVAN ANNIE G | GABLE C | CLBKDL T | 06 | 2159 | 07 21 09 | 93634 |
| SULLIVAN ANTHONY | CAPPA A | PHILA | 51 | 0001 | 03 02 09 | 42529 |
| SULLIVAN BEULAH | CARLIN M | CHRTRS T | 02 | 2037 | 05 02 09 | 78095 |
| SULLIVAN BOY | BURKE N | MAHNY T | 54 | 3215 | 04 06 09 | 64926 |
| SULLIVAN BOY | BERKHART L | ERIE | 25 | 0054 | 04 06 09 | 78892 |
| SULLIVAN BOY | COUGHENOR M | WLMRDNG | 02 | 0167 | 09 06 09 | 138875 |
| SULLIVAN BOY | WEBBER T | HAZLETON | 40 | 0039 | 07 04 09 | 96949 |
| SULLIVAN BOY | WEBBER T | HAZLETON | 40 | 0039 | 07 04 09 | 96948 |
| SULLIVAN BOY | CLARK K | AVOCA | 40 | 0635 | 11 14 09 | 160949 |
| SULLIVAN BOY | SMITH L | SCRANTON | 35 | 0004 | 09 03 09 | 136540 |
| SULLIVAN BOY | BRABITS M | SHAMOKIN | 49 | 1409 | 02 23 09 | 21693 |
| SULLIVAN BRIDGET M | DALTON B | PHILA | 51 | 0001 | 11 22 09 | 191800 |
| SULLIVAN CATHARINE M | WILLS M | PHILA | 51 | 0001 | 07 27 09 | 124300 |
| SULLIVAN CATHARINE V | FABEY M | PHILA | 51 | 0001 | 01 29 09 | 72227 |
| SULLIVAN CATHARINE M | TOBIN N | RADNOR T | 23 | 2615 | 01 26 09 | 23812 |
| SULLIVAN CATHARINE | CONWAY C | PHILA | 51 | 0001 | 02 17 09 | 26712 |
| SULLIVAN CATHARINE | COLLINS C | PHILA | 51 | 0001 | 02 12 09 | 26732 |
| SULLIVAN CATHERINE S | BARNES M | PHILA | 51 | 0001 | 01 21 09 | 42891 |
| SULLIVAN CECLIA | SULLIVAN A | SCRANTON | 35 | 0004 | 11 16 09 | 169845 |
| SULLIVAN CHARLES | SPANGLER L | W BDFD T | 15 | 2382 | 03 09 09 | 30487 |
| SULLIVAN CLARA | DONLIN M | CARBONDL | 35 | 0034 | 08 20 09 | 110856 |
| SULLIVAN CORNELIUS F | MIDDLEMISS | MCKEESPT | 02 | 0021 | 10 12 09 | 149346 |
| SULLIVAN DANIEL F | DONLON M | DUNCAN T | 59 | 3338 | 10 13 09 | 155111 |
| SULLIVAN DENNIS J | HAGER M | PHILA | 51 | 0001 | 06 03 09 | 90425 |
| SULLIVAN DOROTHY M | BOYER B | E FWFD T | 15 | 2375 | 10 05 09 | 145207 |
| SULLIVAN DOROTHY M | BROWN C | PGH | 02 | 0002 | 05 13 09 | 71900 |
| SULLIVAN EDWARD C | SCHEETZ R | PHILA | 51 | 0001 | 08 29 09 | 126453 |
| SULLIVAN EDYTHE L | TAYLOR C | EASTON | 48 | 0036 | 10 16 09 | 146491 |
| SULLIVAN ELEANOR | WANDER E | PGH | 02 | 0002 | 06 29 09 | 139401 |
| SULLIVAN ELIZABETH | SMERHOUSKY | PHILA | 51 | 0001 | 04 24 09 | 73963 |
| SULLIVAN ELIZABETH M | GRIMES E | CARNEGIE | 02 | 1015 | 07 04 09 | 93979 |
| SULLIVAN ELLEN | MARCHINSKIE | SHAMOKIN | 49 | 1409 | 05 31 09 | 68375 |
| SULLIVAN EUGENE E | ELLARD S | KNOXVL | 02 | 0142 | 07 16 09 | 97771 |
| SULLIVAN FRANCES C | RICE E | ALTOONA | 07 | 0032 | 09 16 09 | 127060 |
| SULLIVAN FRANCIS | PAYNE C | PHILA | 51 | 0001 | 06 25 09 | 140452 |
| SULLIVAN FRANCIS | FINNEGAN J | PHILA | 51 | 0001 | 10 14 09 | 174088 |
| SULLIVAN FRANCIS L | WINGENBACH | BENEZT T | 24 | 2621 | 01 21 09 | 9575 |
| SULLIVAN FRANCIS | COFFEY N | PHILA | 51 | 0001 | 03 03 09 | 42514 |

Mabel E Sullivan - V. Smith 12/12 194213-09

7-29-71. Sullivan, Mabel Elizabeth - 194213 - V. Smith - 12/12 - Somerset Twp

Sullivan, Loretta M — 186866 - C. Helbing
Scranton - 12/21

| | | | | | | | | | |
|---|---|---|---|---|---|---|---|---|---|
| SULLIVAN | GEORGE R | CULLEN R | WLKNSBG | 02 | 1035 | 01 | 02 | 09 | 9441 |
| SULLIVAN | GERALD | BURNS F | SCRANTON | 35 | 0004 | 09 | 04 | 09 | 186606 |
| SULLIVAN | GERTRUDE | CASSERLY G | PHILA | 51 | 0001 | 08 | 09 | 09 | 126481 |
| SULLIVAN | GIRL | DONOVAN M | PGH | 02 | 0002 | 08 | 31 | 09 | 122459 |
| SULLIVAN | GIRL | HART M | OLD FRG | 35 | 1320 | 09 | 19 | 09 | 134916 |
| SULLIVAN | GIRL | ONEIL J | DURYEA | 40 | 0085 | 04 | 22 | 09 | 78655 |
| SULLIVAN | GIRL | CASEY E | WLMSPRT | 41 | 0052 | 05 | 19 | 09 | 86888 |
| SULLIVAN | GIRL | DAILY A | BETHLM | 48 | 1416 | 12 | 07 | 09 | 177229 |
| SULLIVAN | HANNORA M | CONROY M | MUNHALL | 02 | 0148 | 08 | 08 | 09 | 116157 45466 |
| SULLIVAN | HARROLD K HAROLD E. | KELLY A | MILTON | 49 | 1406 | 03 | 22 | 09 | ~~34327~~ ~~45466~~ |
| SULLIVAN | HELEN | OROURKE A | PHILA | 51 | 0001 | 12 | 28 | 09 | 193763 |
| SULLIVAN | HELEN M | NEWBOTH Z | YOUNGWD | 65 | 0526 | 05 | 10 | 09 | 71033 |
| SULLIVAN | HELENA | SHEEHAN K | NORWOOD | 23 | 0473 | 10 | 21 | 09 | 160564 |
| SULLIVAN | HENRY | REPETTO I | STWDSN T | 53 | 3199 | 06 | 01 | 09 | 78180 |
| SULLIVAN | HENRY | KEARNEY M | CARBONDL | 35 | 0034 | 12 | 31 | 09 | 194268 |
| SULLIVAN | IDA L | CRITCHLOW M | HMSTEAD | 02 | 0140 | 12 | 04 | 09 | 209778 |
| SULLIVAN | JAMES | RILEY E | YOUNGSV | 62 | 1509 | 06 | 14 | 09 | 87743 |
| SULLIVAN | JAMES | PITLETT M | HOPEWL T | 04 | 2099 | 10 | 07 | 09 | 143751 |
| SULLIVAN | JAMES | GOHON B | PITTSTON | 40 | 0048 | 02 | 16 | 09 | 117691 |
| SULLIVAN | JAMES | OBOYLE K | COLLEY T | 57 | 3527 | 12 | 29 | 09 | 179524 |
| SULLIVAN | JAMES | RUANE M | LACKA T | 35 | 2821 | 09 | 17 | 09 | 154474 |
| SULLIVAN | JAMES G | FITZGERALD | PGH | 02 | 0002 | 08 | 13 | 09 | 156296 |
| SULLIVAN | JAMES K | WILLIAMSON | JOHNSNBG | 24 | 1240 | 02 | 22 | 09 | 17906 |
| SULLIVAN | JAS | TOBIN M | PGH | 02 | 0002 | 06 | 16 | 09 | 88585 |
| SULLIVAN | JNO L | PATTON F | YOUNGWD | 65 | 0526 | 10 | 08 | 09 | 189879 |
| SULLIVAN | JOHN | FREELING M | PHILA | 51 | 0001 | 08 | 07 | 09 | 126326 |
| SULLIVAN | JOHN | MICHELS M | PHILA | 51 | 0001 | 12 | 07 | 09 | 193733 |
| SULLIVAN | JOHN | OROURKE A | PHILA | 51 | 0001 | 12 | 28 | 09 | 193764 |
| SULLIVAN | JOHN | DENNISON J | BRADFORD | 42 | 0033 | 06 | 04 | 09 | 76569 |
| SULLIVAN | JOHN | MALONEY C | SCRANTON | 35 | 0004 | 06 | 20 | 09 | 84844 |
| SULLIVAN | JOHN F | SPENCE H | WASHNGTN | 63 | 1520 | 04 | 17 | 09 | 54562 |
| SULLIVAN | JOHN F | GRULER G | PGH | 02 | 0002 | 12 | 14 | 09 | 190742 |
| SULLIVAN | JOHN H | HAAS M | WARREN | 62 | 1508 | 07 | 29 | 09 | 121337 |
| SULLIVAN | JOHN J | CORCORAN E | PHILA | 51 | 0001 | 08 | 05 | 09 | 126258 |
| SULLIVAN | JOHN O | PARKER A | ERIE | 25 | 0054 | 02 | 24 | 09 | 15948 |
| SULLIVAN | JOSEPH | NIXON M | PGH | 02 | 0002 | 04 | 17 | 09 | 56054 |
| SULLIVAN | JOSEPH | SCHMELTZER | PHILA | 51 | 0001 | 11 | 14 | 09 | 175871 |
| SULLIVAN | JOSEPH | RUANE M | LACKA T | 35 | 2821 | 09 | 17 | 09 | 154474 |
| SULLIVAN | JOSEPH G | STANTON N | SUSQUHNA | 58 | 1477 | 11 | 19 | 09 | 170867 |
| SULLIVAN | JOSEPH W | BIDDLEMAN G | SCRANTON | 35 | 0004 | 07 | 05 | 09 | 102072 |
| SULLIVAN | JOSEPH | FLANAGAN J | GENSE T | 53 | 3205 | 11 | 15 | 09 | 164558 |
| SULLIVAN | JOSEPH W | STEELE G | ELGIN | 25 | 0054 | 08 | 17 | 09 | 112389 |
| SULLIVAN | JULIA | MURSKON A | KNOX T | 33 | 2778 | 01 | 18 | 09 | 805 |
| SULLIVAN | JULIUS | DERRIG C | DUNMORE | 35 | 0582 | 11 | 07 | 09 | 163078 |
| SULLIVAN | KATHERINE A | MCDONALD M. | RIDGWAY | 24 | 1241 | 03 | 14 | 09 | 36519 |
| SULLIVAN | LENA E | HARBAUGH B | HANOVER | 67 | 1556 | 01 | 26 | 09 | 32066 |
| SULLIVAN | LEO P | SULLIVAN E | MCKEESPT | 02 | 0021 | 03 | 17 | 09 | 33489 |
| SULLIVAN | LILLIAN | KROUSE M | PHILA | 51 | 0001 | 10 | 03 | 09 | 159949 |
| SULLIVAN | MAE | REILLY A | PGH | 02 | 0002 | 12 | 17 | 09 | 190735 |
| SULLIVAN | MARGARET | NOE B | PGH | 02 | 0002 | 11 | 03 | 09 | 202056 |
| SULLIVAN | MARGARET | MCGOLDRICK | U DRBY T | 23 | 2597 | 09 | 24 | 09 | 146162 |
| SULLIVAN | MARGARET M | QUEALY A | PHILA | 51 | 0001 | 04 | 23 | 09 | 74086 |
| SULLIVAN | MARGARET P | FLOWER E | NANTICK | 40 | 1351 | 08 | 12 | 09 | 116974 |
| SULLIVAN | MARGRET | DONLAN C | S FORK | 11 | 1135 | 08 | 19 | 09 | 119422 |

SEE CORR. FILE

| | | | | | | |
|---|---|---|---|---|---|---|
| SULLIVAN MARTHA D | HOFFMANN C | PGH | 02 | 0002 | 09 02 09 | 156373 |
| SULLIVAN MARY | FLYNN N | MEADVL | 20 | 0044 | 05 08 09 | 65110 |
| SULLIVAN MARY | DONLEY M | PGH | 02 | 0002 | 08 01 09 | 123276 |
| SULLIVAN MARY | QUINN B | PHILA | 51 | 0001 | 11 12 09 | 191805 |
| SULLIVAN MARY C | MILLER M | CNMGH T | 32 | 2770 | 03 20 09 | 69154 |
| SULLIVAN MARY E | FINN A | PHILA | 51 | 0001 | 09 26 09 | 143103 |
| SULLIVAN MARY J | JOYCE M | WLKNS T | 02 | 2064 | 08 27 09 | 121492 |
| SULLIVAN MARY K | HAMILTON L | HBG | 22 | 0038 | 10 12 09 | 147546 |
| SULLIVAN MILDRED | CAMPBELL F | WOLF T | 41 | 2958 | 08 08 09 | 131552 |
| SULLIVAN MINERVA | SMERHOUSKY | PHILA | 51 | 0001 | 04 24 09 | 73964 |
| SULLIVAN NORMAN K | SPALDING E | VERSLS | 02 | 0163 | 06 12 09 | 86567 |
| SULLIVAN PATRICK H | DIVANY M | ELGIN | 25 | 0054 | 03 15 09 | 30593 |
| SULLIVAN PEARL M | NAGLE L | CLBKDL T | 06 | 2159 | 03 21 09 | 28714 |
| SULLIVAN PHILIP J | DESMOND J | MCINTR T | 41 | 2982 | 02 12 09 | 21335 |
| SULLIVAN PHILLIP B | BUSCH E | MCKEESPT | 02 | 0021 | 10 28 09 | 166490 |
| SULLIVAN RAYMOND | DERRIG C | DUNMORE | 35 | 0582 | 11 07 09 | 163078 |
| SULLIVAN REGINA | SULLIVAN E | PGH | 02 | 0002 | 12 23 09 | 190713 |
| SULLIVAN RICHARD D | ZWEIR M | LEBANON | 38 | 0042 | 08 19 09 | 114963 |
| SULLIVAN ROBERT T | BAUER L | PHILA | 51 | 0001 | 11 30 09 | 175814 |
| SULLIVAN ROBERT E | SULLIVAN M | ELGIN | 25 | 0054 | 03 25 09 | 30596 |
| SULLIVAN ROSETA M | DUFFY R | RENOVO | 18 | 1194 | 07 11 09 | 101888 |
| SULLIVAN SARAH | SPELLMAN K | PGH | 02 | 0002 | 12 14 09 | 190740 |
| SULLIVAN STERLING S | MCCLUNE M | YORK | 67 | 0053 | 10 10 09 | 155789 |
| SULLIVAN STILLBORN | SANFORD A | CARBONDL | 35 | 0034 | 09 02 09 | 143428 |
| SULLIVAN STILLBORN | MARLEY E | OIL CITY | 61 | 0047 | 12 06 09 | 185158 |
| SULLIVAN THOMAS | KELLY S | PHILA | 51 | 0001 | 04 01 09 | 74024 |
| SULLIVAN THOMAS C | WALTMAN F | QUARRYVL | 36 | 1332 | 09 07 09 | 136133 |
| SULLIVAN THOMAS | DEELY M | SCLP LVL | 11 | 0316 | 12 04 09 | 187658 |
| SULLIVAN THOS F | SULLIVAN M | WLKNS T | 02 | 2064 | 01 07 09 | 9477 |
| SULLIVAN TIMOTHY | WELSH L | PHILA | 51 | 0001 | 11 14 09 | 191784 |
| SULLIVAN W J | BEDDLEMAN G | SCRANTON | 35 | 0004 | 07 05 09 | 102072 |
| SULLIVAN WALTER H | SCHREIBER M | PHILA | 51 | 0001 | 01 26 09 | 12675 |
| SULLIVAN WILLIAM A | LONG A | PATTON | 11 | 1133 | 08 07 09 | 169089 |
| SULLIVAN WILLIAM T | HEWELL S | TYRONE | 07 | 1086 | 05 21 09 | 69692 |
| SULLIVAN WM | GRANT C | PGH | 02 | 0002 | 06 22 09 | 88528 |
| SULLIVAN WM | SCHULLER A | PGH | 02 | 0002 | 08 25 09 | 156292 |
| SULLIVAN WM J | CONEEN B | PHILA | 51 | 0001 | 08 02 09 | 126467 |
| SULLIVON MICHAEL J | HENNEY B | BRADDOCK | 02 | 1013 | 12 23 09 | 177029 |
| SULLOCH GIRL | SULLOCH K | PGH | 02 | 0002 | 05 15 09 | 71917 |
| SULOFF ROBERT | GOWDON G | LACK T | 34 | 2809 | 10 26 09 | 146908 |
| SULOGY KATIE | SUWITSKY K | WINDBER | 56 | 0094 | 03 19 09 | 39251 |
| SULOK KATIE | KRAUTKEIM T | SHICKSHY | 40 | 1355 | 10 17 09 | 153979 |
| SULOUFF MARGARET E | GEISE D | POINT T | 49 | 3116 | 01 12 09 | 206940 |
| SULT CARRIE L | COPE A | BR CRK T | 19 | 2503 | 09 10 09 | 128034 |
| SULTNER BOY | ZIMMERMAN C | YORK | 67 | 0053 | 01 21 09 | 10047 |
| SULTS ADAM S | HARTMAN N | GRNWD T | 19 | 2518 | 05 05 09 | 65724 |
| SULTZ GERTRUDE | LABIAC A | DUNBAR T | 26 | 2656 | 12 22 09 | 179480 |
| SULTZ STELLA | NOWICKA M | SHNDAH | 54 | 1447 | 03 01 09 | 102396 |
| SULTZ TONY | VASKA M | S UN T | 26 | 2668 | 01 03 09 | 8933 |
| SULTZABERGER RALPH T | STRAUB H | MCHNCSBG | 21 | 1221 | 06 09 09 | 82242 |
| SULTZBACH CHARLOTTE | BAXTRESSER | LANCSTR | 36 | 0041 | 12 25 09 | 195234 |
| SULTZBACH CHRISTOPHER | MACADAMS G | PHILA | 51 | 0001 | 09 09 09 | 199335 |
| SULTZBACK STILLBORN | KOTTCAMP R | YORK | 67 | 0053 | 01 08 09 | 10071 |
| SULTZBAUGH VINNIE | AKER M | MONAHN T | 67 | 3507 | 01 31 09 | 2132 |

9-12-69 Sumja, George - Anna Litus S-211632-09 Palmerton 4-12-09

Donald F. Summers - C. Burns - Fgt - 7/12-106048

George H Summers Jr R. Seip 6/15 106914-09 Phila

| | | | | | | | |
|---|---|---|---|---|---|---|---|
| SULTZBAUGH VIOLET E | BROWN L | MILRSBG | 22 | 1235 | 09 | 19 | 09 | 134060 |
| SULTZER BOY | ORBIN E | E HUNT T | 65 | 3559 | 06 | 17 | 09 | 85656 |
| SULY MARGARET | CAFFERY K | SCRANTON | 35 | 0004 | 06 | 21 | 09 | 84845 |
| SULZER ANNA M | FAHNER A | TAYLOR | 35 | 1321 | 05 | 11 | 09 | 69499 |
| SULZER HERBERT | CARMODY M | PHILA | 51 | 0001 | 03 | 25 | 09 | 42472 |
| SUMAC BOY | SMITH T | S UN T | 26 | 2668 | 02 | 08 | 09 | 22651 |
| SUMADY BOY | PEOGOESEY R | SCHUYL T | 15 | 2404 | 02 | 07 | 09 | 20633 |
| SUMAN CLARE K | PENROD S | CRYL T | 11 | 2318 | 09 | 25 | 09 | 137211 |
| SUMANK VINCENT | PAJANUN T | PGH | 02 | 0002 | 10 | 28 | 09 | 197040 |
| SUMANSKI ANNA | CHLONEK M | DKSN CTY | 35 | 0581 | 06 | 12 | 09 | 78282 |
| SUMAROD FARRELL | SUMAROD S | TISRTZOV | 43 | 0362 | 06 | 15 | 09 | 85584 |
| SUME RUDOLPH | CONCAVAR J | FRST CTY | 58 | 1471 | 04 | 18 | 09 | 46979 |
| SUMEM MARY | CAMNET S | BUTLER T | 10 | 2269 | 04 | 09 | 09 | 44070 |
| SUMENA STILLBORN | TURPURA J | PGH | 02 | 0002 | 08 | 09 | 09 | 123242 |
| SUMENFINK MILDRED | RUTH R | SCRANTON | 35 | 0004 | 04 | 06 | 09 | 68241 |
| SUMER STILLBORN | STACHON A | BARR T | 11 | 2305 | 05 | 08 | 09 | 59565 |
| SUMEY ELLA M | WILSON M | RDSTN T | 26 | 2649 | 10 | 10 | 09 | 207401 |
| SUMEY HELEN M | MOYER L | UNIONTN | 26 | 1265 | 09 | 22 | 09 | 137782 |
| SUMEY HELEN M | MOYER L | UNIONTN | 26 | 1265 | 09 | 21 | 09 | 137782 |
| SUMILAS MARY | SUMILAS L | PHILA | 51 | 0001 | 08 | 30 | 09 | 140922 |
| SUMISKY MARY | PIATKOWSKA | PHILA | 51 | 0001 | 11 | 28 | 09 | 175810 |
| SUMMA NELLIE | SUMMA M | DUNMORE | 35 | 0582 | 06 | 29 | 09 | 95012 |
| SUMMA VITA C | SUMMA R | DUNMORE | 35 | 0582 | 03 | 05 | 09 | 30072 |
| SUMMEN MABEL V | LUTZ S | W EARL T | 36 | 2841 | 06 | 10 | 09 | 79169 |
| SUMMEN STILLBORN | HAHN B | N CVTY T | 15 | 2424 | 10 | 19 | 09 | 152101 |
| SUMMENSGILL ROBERT W | WEST E | WAYNESBG | 30 | 1277 | 09 | 22 | 09 | 155146 |
| SUMMER ANNIE | CROSZO T | PHILA | 51 | 0001 | 08 | 26 | 09 | 126259 |
| SUMMER ETHEL G | ROCKWELL B | PIKE T | 08 | 2211 | 07 | 07 | 09 | 98248 |
| SUMMER IDA | JANDRASIK I | COPLAY | 39 | 1144 | 07 | 26 | 09 | 111183 |
| SUMMER LEONARD R | MOSHER M | RICHMD T | 59 | 3331 | 06 | 24 | 09 | 82491 |
| SUMMER STEPHEN | RACZ A | NANTICK | 40 | 1351 | 02 | 26 | 09 | 19605 |
| SUMMER STILLBORN | SWENDER S | LANSFORD | 13 | 0330 | 08 | 09 | 09 | 115162 |
| SUMMERFIELD JOHN C | HOFFMAN S | PHILA | 51 | 0001 | 06 | 22 | 09 | 123665 |
| SUMMERFIELD MARY | PRIESTLEY N | PHILA | 51 | 0001 | 10 | 23 | 09 | 191262 |
| SUMMERHILL BOY | CASHDOLLAR | PLUM T | 02 | 2049 | 07 | 05 | 09 | 100560 |
| SUMMERILL MARION | LINDSDOWNS | ALDAN | 23 | 0462 | 04 | 14 | 09 | 43877 |
| SUMMERILL PEARL | HALL L | NEWTWN T | 23 | 2602 | 12 | 05 | 09 | 183771 |
| SUMMERS BERTHA | COHN T | GETTYSBG | 01 | 1006 | 03 | 15 | 09 | 31570 |
| SUMMERS BLANCHE E | BEULHOUSEN | VERSLS | 02 | 0163 | 04 | 10 | 09 | 54212 |
| SUMMERS BOY | MOWERY C | MIFFLN T | 19 | 2502 | 07 | 02 | 09 | 93245 |
| SUMMERS BOY | MELLOTT E | PETERS T | 28 | 2688 | 03 | 21 | 09 | 49903 |
| SUMMERS BOY | ALLEN C | SLSBRY T | 36 | 2833 | 02 | 07 | 09 | 15298 |
| SUMMERS EDNA M | MASER K | SLSBRY T | 36 | 2833 | 09 | 30 | 09 | 162777 |
| SUMMERS EDWARD A | DAILEY M | W CHSTR | 15 | 1165 | 08 | 07 | 09 | 121357 |
| SUMMERS ETHEL M | LITSINGER A | YORK | 67 | 0053 | 08 | 26 | 09 | 122012 |
| SUMMERS FRANCES M | MACK E | DERRY | 65 | 1529 | 10 | 18 | 09 | 145884 |
| SUMMERS FRANCES P | WILLIAMS M | DELAWR T | 49 | 3125 | 03 | 19 | 09 | 39363 |
| SUMMERS GEO M | SMOKER M | SADSBY T | 36 | 2832 | 11 | 05 | 09 | 162760 |
| SUMMERS GIRL | RUTTER M | NW HLND | 36 | 1331 | 07 | 09 | 09 | 100310 |
| SUMMERS GIRL | EISTER L | COAL T | 49 | 3117 | 03 | 02 | 09 | 37336 |
| SUMMERS HARRY A | ALBRO A | ROULT T | 53 | 3206 | 05 | 16 | 09 | 67704 |
| SUMMERS HARRY W | FESSLER I | PHILA | 51 | 0001 | 06 | 08 | 09 | 90530 |
| SUMMERS JAMES | COLLINS E | SCRANTON | 35 | 0004 | 07 | 16 | 09 | 102063 |
| SUMMERS JAMES A | OVERCASH M | ALTOONA | 07 | 0032 | 01 | 15 | 09 | 196 |

| | | | | | | | |
|---|---|---|---|---|---|---|---|
| SUMMERS JNO H | GERHART D | W RDNG | 06 | 1600 | 02 | 08 | 09 | 39756 |
| SUMMERS JOHN B | PAWLING M | SLSBRY T | 36 | 2833 | 12 | 28 | 09 | 178843 |
| SUMMERS JOSEPH | GEIGER E | PHILA | 51 | 0001 | 10 | 15 | 09 | 160118 |
| SUMMERS LEON C | LARSON L | HAMLTN T | 59 | 3321 | 02 | 06 | 09 | 14349 |
| SUMMERS LUTHER D | WOLFGANG V | W MCHR T | 67 | 3527 | 11 | 07 | 09 | 172392 |
| SUMMERS MARPLE | BRADLEY L | MT CML T | 49 | 3115 | 12 | 09 | 09 | 183168 |
| SUMMERS MARTHA M | LEEVIE C | DERRY T | 44 | 3043 | 10 | 07 | 09 | 148884 |
| SUMMERS SARAH | MCGARVEY C | L MERN T | 46 | 3111 | 01 | 14 | 09 | 4011 |
| SUMMERS VIOLA B | BARNHART E | GUILFD T | 28 | 2680 | 01 | 14 | 09 | 1800 |
| SUMMERS WALTER H | HANNAH M | ALTOONA | 07 | 0032 | 01 | 07 | 09 | 211 |
| SUMMERS WALTER O | HANNAH M | ALTOONA | 07 | 0032 | 01 | 07 | 09 | 211 |
| SUMMERS WILLIAM | LOGAN E | PHILA | 51 | 0001 | 04 | 22 | 09 | 74036 |
| SUMMERS WM H | GOLDEN F | PHILA | 51 | 0001 | 02 | 28 | 09 | 43232 |
| SUMMERSGILL HELEN E | SNYDER E | PHILA | 51 | 0001 | 06 | 02 | 09 | 90499 |
| SUMMERSON BOY | SUMMERSON N | LEIDY T | 18 | 0406 | 03 | 30 | 09 | 48027 |
| SUMMERSON CLARA | SNYDER K | GROVE T | 12 | 2332 | 11 | 22 | 09 | 179339 |
| SUMMERSON GILBERT F | CALDWELL S | GIBSON T | 12 | 2331 | 01 | 29 | 09 | 2182 |
| SUMMERSON GLADYS E | WINTERS I | LEIDY T | 18 | 0406 | 01 | 05 | 09 | 32380 |
| SUMMERSON KENITH M | DOUGHERTY B | GROVE T | 12 | 2332 | 03 | 28 | 09 | 46144 |
| SUMMERSON KENNEDY | LINDSEY L | MNRS MLS | 40 | 0649 | 01 | 18 | 09 | 5489 |
| SUMMERVILLE BRUCE M | THOMPSON L | TOBY T | 16 | 3555 | 01 | 25 | 09 | 7659 |
| SUMMERVILLE DONALD | CRAWFORD M | BARNESBR | 11 | 1127 | 06 | 17 | 09 | 76622 |
| SUMMERVILLE ELEANOR I | SMITH L | BUTLER | 10 | 1109 | 07 | 09 | 09 | 93020 |
| SUMMERVILLE HOWARD L | BAILEY K | MADISN T | 16 | 2434 | 10 | 15 | 09 | 202216 |
| SUMMERVILLE JOHN G | MAYES E | UNION T | 33 | 2783 | 12 | 07 | 09 | 195626 |
| SUMMERVILLE SARAH E | SUMMERVILLE | PGH | 02 | 0002 | 02 | 08 | 09 | 24829 |
| SUMMERWELL ELSIE | AYER I | PGH | 02 | 0002 | 03 | 10 | 09 | 40745 |
| SUMMO VITACRESCENZA | LORUNO A | DUNMORE | 35 | 0582 | 03 | 28 | 09 | 30037 |
| SUMMONS HELEN | RILEY M | DANVILLE | 47 | 1585 | 11 | 08 | 09 | 163174 |
| SUMMONS MARGERET F | FUNSTON F | READING | 06 | 0049 | 04 | 22 | 09 | 67612 |
| SUMMONS MARIE | PRIZER L | E NTML T | 15 | 2387 | 01 | 30 | 09 | 4054 |
| SUMMONS WILMER L | ELLIS A | E NTML T | 15 | 2387 | 02 | 14 | 09 | 17253 |
| SUMMY ANNA H | HEISEY A | PENN T | 36 | 2843 | 09 | 15 | 09 | 133622 |
| SUMMY NOAH Y | KINSINGER E | ELK LK T | 56 | 3276 | 03 | 15 | 09 | 37801 |
| SUMMY SAMUEL | FILE A | PENN T | 50 | 3159 | 10 | 09 | 09 | 146252 |
| SUMNER ALLEN E | SUMNER E | SAYRE | 08 | 0253 | 06 | 16 | 09 | 85992 |
| SUMNER MARGARET M | SQUEER S | NCHLSN T | 66 | 3483 | 11 | 12 | 09 | 168242 |
| SUMNEY JOHN W | MCELHANEY R | W FRKN T | 03 | 2085 | 10 | 20 | 09 | 155563 |
| SUMOSKI GIRL | SUMOSKI T | CNPLTR T | 61 | 3372 | 02 | 19 | 09 | 185176 |
| SUMP DUREDA | BRINSE S | LYCMNG T | 41 | 2991 | 09 | 21 | 09 | 138528 |
| SUMPAL ANNIE | NOWACK M | FELL T | 35 | 2829 | 12 | 19 | 09 | 194316 |
| SUMPMAN DORA M | REIGLE I | RAPHO T | 36 | 2842 | 03 | 12 | 09 | 34243 |
| SUMPMAN MARTIN G | DIFFENDERFE | N HUNT T | 65 | 3463 | 06 | 22 | 09 | 92322 |
| SUMPTER CHARLES | GRAY E | DUQUESNE | 02 | 1018 | 01 | 07 | 09 | 15545 |
| SUMPTER HARDMAN H | GRAY E | DUQUESNE | 02 | 1018 | 01 | 07 | 09 | 15545 |
| SUMY IVA R | SIPE O | JENNER T | 56 | 3272 | 07 | 05 | 09 | 97821 |
| SUMY REBECCA | SIPE P | JENNER T | 56 | 3272 | 07 | 05 | 09 | 97821 |
| SUNAILITUS ANTHONY | ALEXANDRAVI | DUBOIS | 17 | 0382 | 05 | 11 | 09 | 206673 |
| SUNAK ANNE | KRANCA M | GERMAN T | 26 | 2662 | 08 | 15 | 09 | 115987 |
| SUNALAJTYS MAGGE | STANKIEWICZ | MT CARML | 49 | 1407 | 01 | 06 | 09 | 98734 |
| SUNBERY MARIAN | BATARECH U | COAL T | 49 | 3117 | 02 | 10 | 09 | 21733 |
| SUNBERY MARTIN H | BATARECH U | COAL T | 49 | 3117 | 02 | 10 | 09 | 21733 |
| SUNBRIEICH LNEW | JESKIE F | PLYMOUTH | 40 | 1354 | 02 | 05 | 09 | 20523 |
| SUND BERNHARD E | MASTIN A | NOYES T | 18 | 2486 | 02 | 14 | 09 | 21357 |

Sundberg, Albert Kenneth Luther - Ida E. Johnson - Lyc. - 3/12/09 - D-211548 (3-13-69 am)

| | | | | | | | |
|---|---|---|---|---|---|---|---|
| SUNDAHL JACK H | SWANSON A | BRADFORD | 42 | 0033 | 10 | 29 | 09 | 144013 |
| SUNDAR MARY | MESZINKO M | HAZEL T | 40 | 2944 | 07 | 03 | 09 | 97034 |
| SUNDAY ANNA M | THOMAS I | HANOVER | 67 | 1556 | 05 | 17 | 09 | 80306 |
| SUNDAY ANNA M | BURRIS E | CLGE T | 14 | 2364 | 09 | 01 | 09 | 137615 |
| SUNDAY BOY | RODY A | FRNKFD T | 21 | 2567 | 11 | 07 | 09 | 168102 |
| SUNDAY ELEANOR R | KANE A | SPRING T | 14 | 2349 | 05 | 30 | 09 | 60031 |
| SUNDAY EMMA E | WINTERMYER | DOVER T | 67 | 3497 | 10 | 19 | 09 | 146290 |
| SUNDAY HAROLD E | BRESSLER B | FRGSN T | 14 | 2362 | 11 | 29 | 09 | 170561 |
| SUNDAY HARRY W | GOSS S | FRGSN T | 14 | 2362 | 11 | 16 | 09 | 170565 |
| SUNDAY HILLYARD F | KING N | YORK | 67 | 0053 | 01 | 05 | 09 | 9990 |
| SUNDAY JOHN | GEOBASHICK | PHOENXVL | 15 | 1163 | 11 | 23 | 09 | 168790 |
| SUNDAY JOSEPHINE M | MEYERS A | CHRTRS T | 63 | 3408 | 02 | 07 | 09 | 203827 |
| SUNDAY KATIE | PEARRY A | NANTICK | 40 | 1351 | 02 | 23 | 09 | 19631 |
| SUNDAY ROSE E | KOLLER A | HAMBURG | 06 | 1075 | 09 | 15 | 09 | 131496 |
| ← SUNDAY STILLBORN | SUNDAY R | WKS BR T | 40 | 2951 | 07 | 06 | 09 | 104158 |
| SUNDELL IDA L | JOHNSON I | KANE | 42 | 1368 | 06 | 26 | 09 | 80779 |
| SUNDEN JOHN O | FRADIN T | PHILA | 51 | 0001 | 08 | 10 | 09 | 126366 |
| see ow SUNDERLAND ~~BOY~~ William J. | KING B | SHNDAH | 54 | 1447 | 01 | 23 | 09 | 7940 |
| SUNDERLAND DEE M | MOYER M | ALTOONA | 07 | 0032 | 07 | 02 | 09 | 92565 |
| SUNDERLAND GIRL | KELSY M | OIL CITY | 61 | 0047 | 03 | 15 | 09 | 35506 |
| SUNDERLAND JAMES G | RAY M | SMITH T | 63 | 3403 | 03 | 04 | 09 | 44238 |
| SUNDERLAND LESTER F | FRUIT B | SHARON | 43 | 1381 | 07 | 26 | 09 | 119318 |
| SUNDERLAND MARY E | WILLIS M | SUSQNA T | 22 | 2594 | 12 | 21 | 09 | 181043 |
| SUNDERLAND STILLBORN | HEVERLY B | ALTOONA | 07 | 0032 | 07 | 08 | 09 | 92562 |
| SUNDERLAND VELMA A | KNARR E | SHARON | 43 | 1381 | 10 | 01 | 09 | 170356 |
| SUNDHEIM HERMAN L | SUNDHEIM B | PHILA | 51 | 0001 | 03 | 19 | 09 | 42493 |
| SUNDIE KATIE | PERRY A | NANTICK | 40 | 1351 | 02 | 23 | 09 | 50546 |
| SUNDOR ANNIE | LUSCINSKY A | RANKIN | 02 | 0155 | 11 | 17 | 09 | 186386 |
| SUNDQUIST GRACE F | OSTBERG E | MCKEESPT | 02 | 0111 | 07 | 15 | 09 | 98578 |
| SUNDY ELIZABETH | CZAJA J | ERIE | 25 | 0054 | 11 | 19 | 09 | 163581 |
| SUNDY MARGARET G | GEDDES M | WLMSPRT | 41 | 0052 | 11 | 19 | 09 | 171686 |
| SUNDY ROSE | DRAPALA M | WYOMING | 40 | 0663 | 04 | 06 | 09 | 87327 |
| SUNGA ANNIE | SURA S | HBG | 22 | 0038 | 10 | 10 | 09 | 147532 |
| SUNGER RUTH M | FOUST E | DANVILLE | 47 | 1585 | 06 | 06 | 09 | 78616 |
| SUNIA AGNES | SCBATKA C | HRSN TP | 02 | 2058 | 01 | 09 | 09 | 9090 |
| SUNKANYIN JOHN | OLLAMA S | PERRY T | 26 | 2671 | 08 | 27 | 09 | 118214 |
| SUNLINGER LOUISE I | HAINUS J | ERIE | 25 | 0054 | 06 | 16 | 09 | 95592 |
| SUNORETTI MARTIN | HAYEZO M | CRNWL T | 38 | 2904 | 09 | 13 | 09 | 132395 |
| SUNOSKIE EDWARD | SALAVIOSKIA | POTTSVL | 54 | 1444 | 10 | 06 | 09 | 151674 |
| SUNSERI AUGUSTINA | SEVLARO V | ERIE | 25 | 0054 | 07 | 14 | 09 | 95475 |
| SUNSERI CLORINDA | GIORGI A | PGH | 02 | 0002 | 11 | 05 | 09 | 173235 |
| SUNSERI ROSA | SUNSERI A | MONACA | 04 | 1054 | 10 | 29 | 09 | 199240 |
| SUNSERI SADIE S | GRAZIANO A | JOHNSTN | 11 | 0040 | 11 | 12 | 09 | 165395 |
| SUNSERI SALVATORE | PIAZIA C | PGH | 02 | 0002 | 06 | 18 | 09 | 88535 |
| SUNSTROM OSCAR R | SAGER A | N BRTN T | 09 | 2245 | 03 | 17 | 09 | 30377 |
| SUNTER MIKE | BOSKO M | WINDBER | 56 | 0094 | 01 | 22 | 09 | 9871 |
| SUNTER SAM | BRAT R | MCKEESPT | 02 | 0021 | 08 | 07 | 09 | 115532 |
| SUOMINEN MILIA I | ASIKAINEN H | MONESSEN | 65 | 1535 | 10 | 25 | 09 | 149491 |
| SUPAILA ADELLA | LAPATA E | PITTSTON | 40 | 0048 | 02 | 10 | 09 | 20478 |
| SUPAK JOE | STUPAK A | PTSTN T | 40 | 2948 | 10 | 10 | 09 | 151463 |
| SUPAN JOHANNA | PECHNIK J | L YDR T | 11 | 2328 | 10 | 29 | 09 | 148320 |
| SUPANCIC WILLIAM | GRUNDEL A | MILLVALE | 02 | 1024 | 05 | 21 | 09 | 65447 |
| SUPANCISCH ALOICYA | JACMENIK A | STEELTON | 22 | 0458 | 04 | 11 | 09 | 69070 |
| SUPCZENSKI MARY | PISZKOSZ O | CARNEGIE | 02 | 1015 | 10 | 17 | 09 | 145010 |

Duffo, Bessie - Sarah Chaimowski S-21135-3 Phila. 9-17-09

| | | | | | | |
|---|---|---|---|---|---|---|
| SUPCZIENSKI ANNA | PISZKOSZ O | CARNEGIE | 02 | 1015 | 10 17 09 | 145010 |
| SUPECK WILLIAM S | SUPECK R | HAZLETON | 40 | 0039 | 04 18 09 | 63235 |
| SUPENIA MICHAEL | NEGRO A | GRAMPIAN | 17 | 0384 | 08 28 09 | 209616 |
| SUPER BOY | TROUP M | JNATA T | 50 | 3172 | 03 12 09 | 35227 |
| SUPER FRANCIS | BRENNAN C | POTTSVL | 54 | 1444 | 12 11 09 | 185566 |
| SUPER LOUIS L | ABRAMSON A | PHILA | 51 | 0001 | 08 01 09 | 126492 |
| SUPER MIKE | RENPER S | CARBON T | 31 | 2729 | 07 27 09 | 144664 |
| SUPER WILLIAM | HINCHAK M | PHILA | 51 | 0001 | 11 22 09 | 175790 |
| SUPERKO BOY | GANSKOPP T | NANTICK | 40 | 1351 | 11 23 09 | 167713 |
| SUPERKO ERNEST | GANSKOPP E | NANTICK | 40 | 1351 | 09 13 09 | 134298 |
| SUPERNAVICH PETER | SUCAVAGE H | NW PHILA | 54 | 1440 | 11 09 09 | 184934 |
| SUPERNAVITCH MAT | LAVITSKI A | BLYTHE T | 54 | 3221 | 07 02 09 | 134514 |
| SUPERO MICHEAL | SARDROSHNEE | ALLIANCE | 48 | 0912 | 12 10 09 | 184967 |
| SUPIENKO JOSEPH | ZIELINSKA J | | | | 03 20 09 | 40668 |
| SUPIER ALBERT | SCHUMANN M | PHILA | 51 | 0001 | 03 25 09 | 58675 |
| SUPINA JOHN | VLASICK J | BUTLER T | 10 | 2269 | 10 06 09 | 143995 |
| SUPKA JOSEPH | WOJTUZ M | NANTICK | 40 | 1351 | 06 08 09 | 117016 |
| SUPKEGE PETER | GREENWOOD M | HBG | 22 | 0038 | 06 07 09 | 79852 |
| SUPKO PETER | HORUN S | FRACKVL | 54 | 0786 | 11 28 09 | 164195 |
| SUPLEE EDWARD L | WHITEHEAD C | CARNEGIE | 02 | 1015 | 12 23 09 | 177919 |
| SUPLEE ELIZABETH | HUNSBERGER | PHILA | 51 | 0001 | 10 21 09 | 159942 |
| SUPLER MILDRED I | MORRIS S | N FKLN T | 63 | 3422 | 01 06 09 | 9958 |
| SUPLIZIO SARAH | ROSS M | DUBOIS | 17 | 0382 | 12 08 09 | 207345 |
| SUPOLE KENNETH E | MECKES L | BROWN T | 41 | 2989 | 08 21 09 | 111675 |
| SUPOSNICK MARY | BAOFSKY B | SHNDAH | 54 | 1447 | 02 21 09 | 37196 |
| SUPPLEE BENY B | ANDERSON A | U MERN T | 46 | 3079 | 08 22 09 | 144356 |
| SUPPLEE BOY | KENNEDY V | PHILA | 51 | 0001 | 09 10 09 | 143004 |
| SUPPLEE FRANK H | HANZER C | PHILA | 51 | 0001 | 04 23 09 | 140377 |
| SUPPLEE GIRL | CONKLIN E | MILFORD | 52 | 1431 | 07 08 09 | 99767 |
| SUPPLEE GIRL | MCKARNEY E | GROVE CY | 43 | 1375 | 06 28 09 | 113390 |
| SUPPLEE IDA M | FITZCHARLES | PHOENXVL | 15 | 1163 | 04 27 09 | 51449 |
| SUPPLEE RICHARD | BROWN A | PHILA | 51 | 0001 | 02 17 09 | 58117 |
| SUPPLEE SAMUEL W | BROADBELT M | WESTTN T | 15 | 2410 | 11 16 09 | 171862 |
| SUPPLEE SAMUEL W | GOODWIN M | WESTTN T | 15 | 2410 | 11 16 09 | 171862 |
| SUPRANOWICZ STANLEY | JATKOWSKA W | JEANT | 65 | 1532 | 12 28 09 | 182030 |
| SUPRAVICH STANLEY | YADECTKY V | JEANT | 65 | 1532 | 12 28 09 | 182030 |
| SUR MILIA | SURINDA K | PGH | 02 | 0002 | 11 29 09 | 197288 |
| SUR STILLBORN | FURINDA K | PGH | 02 | 0002 | 11 29 09 | 197287 |
| SURA CAZIMIR | REZNER A | CRL T | 63 | 3430 | 07 27 09 | 95134 |
| SURAB ANDREW | KUTCHIAK M | CLFTN HS | 23 | 0463 | 02 04 09 | 14896 |
| SURACE ANTONIO | SURACE G | PHILA | 51 | 0001 | 06 03 09 | 90407 |
| SURAN JOHN | GOZIGCHANO | KINGSTON | 40 | 0645 | 09 12 09 | 132155 |
| SURAN MIKE | STAMASAVITZ | PHILA | 51 | 0001 | 02 15 09 | 26741 |
| SURANICH ANNA | STERANKA M | SCRANTON | 35 | 0004 | 12 23 09 | 186863 |
| SURANICS JOHN | HELANDA I | NO BRDCK | 02 | 0149 | 09 05 09 | 134442 |
| SURANOVIC MERI | BEG A | FRNKLN T | 65 | 3472 | 08 29 09 | 117380 |
| SURCEK STEVE | SUCANISH M | MT UNION | 31 | 0542 | 12 22 09 | 203919 |
| SURDAK ALBINA | MAXIM A | DURYEA | 40 | 0085 | 08 31 09 | 112179 |
| SURDOKA ANNIE | HELLIS A | BLYTHE T | 54 | 3221 | 06 13 09 | 100356 |
| SURDOX MARY | KRICK E | BUTLER T | 54 | 3209 | 03 01 09 | 92712 |
| SURDU PARASCHIVA | RADU M | HMSTEAD | 02 | 0140 | 05 14 09 | 204999 |
| SURDUT EDWARD | WAJCIECHOUS | PHILA | 51 | 0001 | 08 27 09 | 126296 |
| SURDY JOE | PAJEWSKA T | DKSN CTY | 35 | 0581 | 04 11 09 | 45830 |
| SUREFUCK SUFFIE | CERANA F | HAZEL T | 40 | 2944 | 11 15 09 | 164815 |

Surowiec, Teofila Anna D-210280 Teofila Kolopukaras Luz. Co. 10-26

| | | | | | | |
|---|---|---|---|---|---|---|
| SUREN JOSEPH | SLUCO M | PGH | 02 | 0002 | 03 02 09 | 40774 |
| SURENA MARY E | SIPES C | CLINTN T | 61 | 3357 | 04 08 09 | 78173 |
| SURFARI VINCENT | DONATO C | TYRONE | 07 | 1086 | 03 14 09 | 203291 |
| SURFIELD RUTH | GARITY M | MINERSVL | 54 | 1439 | 04 11 09 | 49606 |
| SURGENT CATHERINE | KUSNIR M | FOSTER T | 40 | 2926 | 09 27 09 | 130554 |
| SURGEON MILDRED | ERIKSON A | MCKEESPT | 02 | 0021 | 05 22 09 | 64725 |
| SURICA CONSTANTINO | ABRUZZESE A | PHILA | 51 | 0001 | 05 16 09 | 75601 |
| SURICH BOY | SOCHOR E | S CNSBG | 63 | 0911 | 11 22 09 | 170624 |
| SURICH CHRISTOPHER | ALAK S | PHILA | 51 | 0001 | 12 27 09 | 193799 |
| SURINA ANNIE | STUPAK M | PAINT | 56 | 0076 | 07 15 09 | 101345 |
| SURINA JOHN | JURKOVICH A | LANSFORD | 13 | 0330 | 01 21 09 | 4947 |
| SURINAK CECILIA | SRUBA M | SWYRSVL | 40 | 0657 | 01 15 09 | 8283 |
| SURINAK SCHLEY | SRUBA M | SWYRSVL | 40 | 0657 | 01 15 09 | 8283 |
| SURIT STILLBORN | | HRSN TP | 02 | 2058 | 04 06 09 | 69466 |
| SURKIN ESTHER | SOLOMON S | PHILA | 51 | 0001 | 01 03 09 | 72231 |
| SURKIS MARTIN | BARON T | PHILA | 51 | 0001 | 04 17 09 | 57614 |
| SURLOFF OSIAS | ROSNICK D | PGH | 02 | 0002 | 09 25 09 | 172529 |
| SURMA CHARLES | IMHOFF A | PHILA | 51 | 0001 | 01 18 09 | 57914 |
| SURMA MIKE | DUTKEVECK A | STW T | 02 | 2044 | 10 19 09 | 149472 |
| SURMAC GIRL | | SUMRHL T | 11 | 2320 | 09 10 09 | 139006 |
| SURMAC GIRL | FUCH L | SUMRHL T | 11 | 2320 | 09 08 09 | 139011 |
| SURMAN CARL L | LUTZ J | PHILA | 51 | 0001 | 01 31 09 | 57915 |
| SURMAN ELIZABETH | SUCANTEER A | W HZLTN | 40 | 0659 | 05 01 09 | 70858 |
| SURMANN JOHN | SOLOSCHIE E | PGH | 02 | 0002 | 10 11 09 | 157203 |
| SURMICK ANDREW | KASPER A | HAZEL T | 40 | 2944 | 07 17 09 | 97023 |
| SURMICK MARY | HARWAN M | CLFTN HS | 23 | 0463 | 06 22 09 | 77918 |
| SURMIK ANDREW | CASPERIAN A | HAZEL T | 40 | 2944 | 07 17 09 | 97023 |
| SURNEK JULE | BEANE M | U TYRN T | 26 | 2654 | 12 11 09 | 180064 |
| SURNER MARY L | CAMPBELL E | KITTANNG | 03 | 1039 | 05 10 09 | 63927 |
| SURNOSKI JOHN | KUHAR A | CRL T | 11 | 2306 | 10 20 09 | 145397 |
| SUROVCAK JOSEF | SEDLACIK K | MONESSEN | 65 | 1535 | 03 14 09 | 33971 |
| SUROWIEC MICHALINE | WALASZKA J | PHILA | 51 | 0001 | 09 07 09 | 142877 |
| SUROWSKI BOY | NASYNSKA A | PGH | 02 | 0002 | 11 08 09 | 173316 |
| SUROWSKI MARGARET | ORSZULAK J | NW KNSTN | 65 | 1538 | 07 13 09 | 100158 |
| SURPIZIO ANTONIO | BORONA C | PHILA | 51 | 0001 | 10 25 09 | 174084 |
| SURRAN WILLIAM S | WALTERS O | READING | 06 | 0049 | 08 13 09 | 118330 |
| SURRENA CLYDE E | DAVIS L | SPRFLD T | 43 | 3028 | 05 22 09 | 82337 |
| SURRENA ERLA C | PHIPPS S | IRWIN T | 61 | 3358 | 01 12 09 | 200311 |
| SURRENA MARIE J | MORTLAND W | MARION T | 10 | 2281 | 05 29 09 | 63655 |
| SURRENA MILDRED | MCFADDEN A | IRWIN T | 61 | 3358 | 08 23 09 | 129373 |
| SURRENA PAUL | VANDYKE M | MARION T | 10 | 2281 | 11 19 09 | 165260 |
| SURRICK LAURA E | BAUGE L | N YORK | 67 | 0990 | 11 18 09 | 168126 |
| SURRICKS WILLIAM | WEBER A | PHILA | 51 | 0001 | 02 12 09 | 26706 |
| SURVINOSKI VADISLOF | COUSOCUSKI | PHILA | 51 | 0001 | 11 19 09 | 175783 |
| SURZICA MARY | MATRICIAN Y | SMT HL | 13 | 0334 | 10 11 09 | 153645 |
| SUS PHILOMENA H | SUS M | MILLVALE | 02 | 1024 | 05 07 09 | 65436 |
| SUSA ANNIE | BARSICK M | FOSTER T | 40 | 2926 | 02 19 09 | 79331 |
| SUSA ANNIE | CAPALA M | GERMAN T | 26 | 2662 | 01 22 09 | 115998 |
| SUSA JOESEPH | VELKIA A | GERMAN T | 26 | 2662 | 07 28 09 | 116010 |
| SUSANICH HELEN M | DILLON M | PHILA | 51 | 0001 | 06 16 09 | 90520 |
| SUSARABA WALTER | MARKO S | LANSFORD | 13 | 0330 | 01 03 09 | 4929 |
| SUSARABA WASH | MARKO S | LANSFORD | 13 | 0330 | 01 03 09 | 4929 |
| SUSCAVOGE MARY | KUSPARAVOGE | EDWRDSVL | 40 | 0639 | 10 15 09 | 163914 |
| SUSCK JOHN | ORDGICK A | STW T | 02 | 2044 | 08 24 09 | 115641 |

~~SUSINGER, MICHAEL~~ — ~~SRIDICK, A.~~ — ~~428 RUSSELL~~ ~~588~~

Suslowicz, Valeria - J. Lewiska

Susyko, Peter D. 210 887 Mary Chrzaszczy Luz Co 1-1-09

| | | | | | | | |
|---|---|---|---|---|---|---|---|
| SUSCTITT MARY | SIMON M | HOPEWL T | 04 | 2099 | 12 | 12 | 09 | 176871 |
| SUSEK HEDNIG | LYSEK C | COOPER T | 17 | 2471 | 07 | 19 | 09 | 97796 |
| SUSENSTEIN ELIESABETH | BRILLER E | SCRANTON | 35 | 0004 | 04 | 15 | 09 | 68238 |
| SUSHINSKY MATTHEW | MUCKNITIS T | SHNDAH | 54 | 1447 | 10 | 14 | 09 | 152985 |
| SUSIC ADAM | GABROSKEY F | FRNKLN T | 65 | 3472 | 08 | 20 | 09 | 117376 |
| SUSIC ANNA | KATICH M | FRNKLN T | 65 | 3472 | 06 | 26 | 09 | 204672 |
| SUSIC JOHN | GABROSKEY F | FRNKLN T | 65 | 3472 | 08 | 20 | 09 | 117376 |
| SUSICH GIRL | SIMMON A | ALLIANCE | 48 | 0912 | 09 | 16 | 09 | 134715 |
| SUSITSKY MICHAEL | COSAY S | ALLIANCE | 48 | 0912 | 12 | 31 | 09 | 195438 |
| SUSKI ANNA | SCISTOWICZ | M PLST T | 65 | 3467 | 07 | 05 | 09 | 204625 |
| SUSKI JOHN | CORCOA M | SHNDAH | 54 | 1447 | 07 | 20 | 09 | 102281 |
| SUSKI MICHAEL | KOTLAR E | MRN HTS | 49 | 0060 | 07 | 25 | 09 | 99384 |
| SUSKIE PERISSA | MACONVIC E | SHNDAH | 54 | 1447 | 06 | 20 | 09 | 84985 |
| SUSKO ANNA | HOBICHKA H | STW T | 02 | 2044 | 06 | 19 | 09 | 82179 |
| SUSKO MARY | FEDOR M | SEWKLY T | 65 | 3474 | 01 | 28 | 09 | 23385 |
| SUSKO MICHAEL A | SLOVAK S | SNO SHOE | 14 | 0346 | 10 | 07 | 09 | 209727 |
| SUSKO WILLIAM M | JAMMA J | SCRANTON | 35 | 0004 | 01 | 21 | 09 | 206963 |
| SUSKY JOHN | MARTEANE A | BUTLER T | 10 | 2269 | 09 | 18 | 09 | 127522 |
| ~~SUSLOVESH WALLARA~~ | ~~NATOWESKAJ~~ | STW T | 02 | 2044 | 01 | 08 | 09 | 5203 |
| SUSMAN ANNIE | GERSON S | PHILA | 51 | 0001 | 01 | 04 | 09 | 11478 |
| SUSMAN ESTHER | KOZMINSKY F | PHILA | 51 | 0001 | 09 | 11 | 09 | 198753 |
| SUSMAN FRANK | PINKEL K | PGH | 02 | 0002 | 01 | 27 | 09 | 11170 |
| SUSMAN ROBERT F | ZALLAR F | FRST CTY | 58 | 1471 | 10 | 07 | 09 | 147037 |
| SUSMAN VINCENT | ZALLER F | FRST CTY | 58 | 1471 | 10 | 07 | 09 | 147037 |
| SUSMARSKI FRANK | FALKOWSKA V | ELGIN | 25 | 0054 | 12 | 08 | 09 | 179552 |
| SUSNESKI STILLBORN | SUSIKA M | MCKEESPT | 02 | 0021 | 06 | 12 | 09 | 81652 |
| SUSNIK ALEX | MARINSKY J | BRANCH T | 54 | 3218 | 08 | 02 | 09 | 116038 |
| SUSNOVSKI AZBETA | LIPINOVSKI | DKSN CTY | 35 | 0581 | 01 | 22 | 09 | 2033 |
| SUSNOVSKI JAN | BILINSKI W | DKSN CTY | 35 | 0581 | 03 | 20 | 09 | 30016 |
| SUSOE SARAH S | SCONDOLA R | PITTSTON | 40 | 0048 | 06 | 22 | 09 | 83614 |
| SUSONG ANITA L | BUCHANAN E | MCKEESPT | 02 | 0021 | 06 | 13 | 09 | 81598 |
| SUSSACK ANNA | MADUCK A | MAYFIELD | 35 | 0588 | 12 | 22 | 09 | 183866 |
| SUSSENBERG WILLIAM C | SUSENBERG C | PHILA | 51 | 0001 | 11 | 19 | 09 | 174783 |
| SUSSINSKI ALEX I | GONTOG S | DKSN CTY | 35 | 0581 | 09 | 14 | 09 | 145826 |
| SUSSINSKI MARCEL H | GONTOG S | DKSN CTY | 35 | 0581 | 09 | 14 | 09 | 145826 |
| SUSSMAN ALBERT | JACOBSON B | PHILA | 51 | 0001 | 04 | 25 | 09 | 73975 |
| SUSSMAN BOY | ANSEL F | LANCSTR | 36 | 0041 | 01 | 09 | 09 | 4531 |
| SUSSMAN ETHEL P | PICARD J | PHILA | 51 | 0001 | 07 | 31 | 09 | 173531 |
| SUSSMAN JACOB | GREENBERG F | PGH | 02 | 0002 | 06 | 11 | 09 | 88544 |
| SUSSMAN LEAH | FOX B | PHILA | 51 | 0001 | 12 | 04 | 09 | 198525 |
| SUSSMAN MARTHA R | GUROWITZ S | PHILA | 51 | 0001 | 04 | 23 | 09 | 57591 |
| SUSSMAN MARY | SALLER J | ROBNSN T | 02 | 2036 | 10 | 01 | 09 | 162475 |
| SUSSOCK LUDWIG | REGALIA V | BANKS T | 13 | 2342 | 12 | 20 | 09 | 200805 |
| SUSTAR ANTON | KORINSHEK H | ROSTVR T | 65 | 3466 | 01 | 06 | 09 | 203967 |
| SUSTCHUK STEAVE | SABO M | MCKEESPT | 02 | 0021 | 05 | 29 | 09 | 64696 |
| SUSTER GEORGE J | HUNCIGER A | CONWAY | 04 | 0075 | 12 | 26 | 09 | 178885 |
| SUSTER LIZZIE | CSECSKO M | DUQUESNE | 02 | 1018 | 09 | 01 | 09 | 129395 |
| SUSTONOVICH JOSEPH | NIEMSZOK M | U MERN T | 46 | 3079 | 11 | 15 | 09 | 177273 |
| SUSTORY LEWIS | POLENZ M | HAZLETON | 40 | 0039 | 12 | 18 | 09 | 197681 |
| SUSTSAK ANNIE | PAVELKE L | MCKEESPT | 02 | 0021 | 09 | 14 | 09 | 132808 |
| SUSUKOVSKI STANILAW | HRULUIONA F | BRADDOCK | 02 | 1013 | 01 | 20 | 09 | 525 |
| SUTA JOH | DRATS K | OLD FRG | 35 | 1320 | 12 | 26 | 09 | 185109 |
| SUTAK GEORGE | DEOSECGI E | SEWKLY T | 65 | 3474 | 02 | 28 | 09 | 206115 |
| SUTAK JOHN | BALOG M | PORT VUE | 02 | 1029 | 11 | 07 | 09 | 168905 |

Sietsynowicz, Regina Eugenia - 6/24/09 - Luz. Co. - D212722-09

| | | | | | | | |
|---|---|---|---|---|---|---|---|
| SUTATITS MARRY | ZIPO K | MCKEESPT | 02 | 0021 | 09 | 24 | 09 | 132825 |
| SUTCH EVA G | DOUGHERTY I | ALTOONA | 07 | 0032 | 04 | 13 | 09 | 43562 |
| SUTCH GERTRUDE | ISHLER E | PGH | 02 | 0002 | 12 | 21 | 09 | 190718 |
| SUTCLIFFE ALBERT | QUAL N | PHILA | 51 | 0001 | 08 | 19 | 09 | 126416 |
| SUTCLIFFE ALVAH W | MYERS F | PHILA | 51 | 0001 | 05 | 28 | 09 | 92007 |
| SUTCLIFFE DOROTHY V | CONLAN B | PHILA | 51 | 0001 | 12 | 27 | 09 | 206978 |
| SUTCLIFFE ELIZABETH | CULLEN M | PHILA | 51 | 0001 | 12 | 31 | 09 | 196748 |
| Corr. 2-26-93 SUTCLIFFE ~~MILES~~ B MYLES B. | WILLISON O | S FORK | 11 | 1135 | 06 | 23 | 09 | 85468 |
| SUTE ANNIE | KORNER M | COPLAY | 39 | 1144 | 12 | 30 | 09 | 178053 |
| SUTECK MARY | MESECK S | HUSTON T | 17 | 0399 | 11 | 22 | 09 | 165117 |
| SUTER BOY | FAIR I | JNATA T | 05 | 2141 | 08 | 08 | 09 | 119869 |
| SUTER BOY | SUTER C | LANCSTR | 36 | 0041 | 06 | 23 | 09 | 81052 |
| SUTER BOY | BART L | BETHLM T | 48 | 3142 | 12 | 10 | 09 | 177246 |
| SUTER BOY | SMART A | PGH | 02 | 0002 | 10 | 05 | 09 | 157222 |
| SUTER BOY | BYER E | LANCSTR | 36 | 0041 | 11 | 02 | 09 | 165826 |
| SUTER CHAS R | DUBBS M | PHILA | 51 | 0001 | 10 | 21 | 09 | 160144 |
| SUTER EMMA C | LANDGRAF M | PHILA | 51 | 0001 | 09 | 03 | 09 | 143075 |
| SUTER GEORGE A | ROHRBACH J | HBG | 22 | 0038 | 02 | 16 | 09 | 16974 |
| SUTER GIRL | GEIGER M | ALGHNY T | 56 | 3273 | 09 | 07 | 09 | 134568 |
| SUTER GIRL | BUNERCK M | HEMPFD T | 65 | 3461 | 03 | 20 | 09 | 31402 |
| SUTER HERBERT W | HARRIS E | PGH | 02 | 0002 | 06 | 24 | 09 | 88486 |
| SUTER JANE L | LOSE L | PITCAIRN | 02 | 1028 | 07 | 17 | 09 | 101020 |
| SUTER LOUISE | FEIGHT G | MNS CHCE | 05 | 1062 | 07 | 30 | 09 | 99525 |
| SUTER RALPH J | FORTNEY M | HBG | 22 | 0038 | 07 | 11 | 09 | 96769 |
| SUTER RUTH | HUFF R | MLCRK T | 25 | 2632 | 03 | 17 | 09 | 30664 |
| SUTER SAMUEL R | MARSHALL E | TRDFRN T | 15 | 2394 | 07 | 18 | 09 | 116357 |
| SUTERS ANNA V | PETERS A | PHILA | 51 | 0001 | 08 | 23 | 09 | 140937 |
| SUTGERT DOROTHY M | MARK M | ERIE | 25 | 0054 | 10 | 13 | 09 | 163660 |
| SUTHER GIRL | BEAM C | LIGNR T | 65 | 3464 | 07 | 14 | 09 | 98410 |
| SUTHERLAND BOY | LINGLE J | PGH | 02 | 0002 | 10 | 13 | 09 | 157209 |
| SUTHERLAND BOY | BAIR M | KSKMTS T | 03 | 2066 | 09 | 27 | 09 | 127389 |
| SUTHERLAND GIRL | HOWE S | PTRSN HT | 04 | 1056 | 03 | 21 | 09 | 51491 |
| SUTHERLAND GIRL | HANNEN M | E PK R T | 63 | 3406 | 11 | 05 | 09 | 162303 |
| SUTHERLAND HELEN | SHAW M | WASHNGTN | 63 | 1520 | 08 | 25 | 09 | 121247 |
| SUTIAK CATHERINE | DZUMITCH H | BIGLER T | 17 | 2463 | 04 | 18 | 09 | 181757 |
| SUTIEL HUFTA | SUTIEL H | SALEM T | 65 | 3471 | 03 | 15 | 09 | 201138 |
| SUTIKA ANNIE | SEFCHIK M | SN SH T | 14 | 2371 | 05 | 14 | 09 | 69261 |
| SUTIYAK MICOLY | MAHA M | PGH | 02 | 0002 | 09 | 05 | 09 | 140229 |
| SUTKAITIS ANNIE | MACAITIS E | SCRANTON | 35 | 0004 | 03 | 04 | 09 | 52603 |
| SUTKUS STILLBORN | MAKONY M | MCKS RKS | 02 | 1023 | 11 | 09 | 09 | 166542 |
| SUTLEY KENNETH L | ARMSTRONG M | TROY T | 20 | 2555 | 10 | 11 | 09 | 154524 |
| SUTLIFF ALBERT L | STERN E | OAKLAND | 58 | 0845 | 04 | 19 | 09 | 51084 |
| SUTLIFF ALVA B | HARRISON R | ROSS T | 40 | 2936 | 07 | 21 | 09 | 100464 |
| SUTO JULIA | KECSKES S | ELZBTH T | 02 | 2041 | 12 | 25 | 09 | 179774 |
| SUTOK ELLA | NOWALK A | MORRIS T | 17 | 2472 | 03 | 18 | 09 | 34517 |
| SUTOR POULINA | KOWALCZYK A | FELL T | 35 | 2829 | 01 | 28 | 09 | 2013 |
| SUTOREK THERESIA | IMRISCHEK M | E DEER T | 02 | 2056 | 10 | 15 | 09 | 154341 |
| SUTOVICH BOY | HORCAR A | DELANO T | 54 | 3217 | 02 | 08 | 09 | 18626 |
| SUTOWICH BOGLAP | GAYACH M | MONESSEN | 65 | 1535 | 01 | 18 | 09 | 203032 |
| SUTPHEN IRENE E | LAIRD C | EASTON | 48 | 0036 | 05 | 02 | 09 | 61820 |
| SUTPHEN JOHN R | EVANS M | READING | 06 | 0049 | 06 | 07 | 09 | 84358 |
| SUTPHIN HELEN | HAGAN E | PHILA | 51 | 0001 | 02 | 12 | 09 | 26573 |
| SUTT MARY | MUGEAR A | S SHARON | 43 | 0362 | 10 | 17 | 09 | 153591 |
| SUTTELLE ALICE R | RANKIN A | HOPEWL T | 04 | 2099 | 03 | 04 | 09 | 43927 |

ADOPT. CHRISTY F. SUTTON - WILKES-BARRE 121061 6-1-09

Sutton Evelyn D-210513 Carrie Newman Lycoming Co. 4-15-09

| | | | | | | |
|---|---|---|---|---|---|---|
| SUTTEN KATHARINE | SUTTEN T | BLDWN T | 02 | 2062 | 04 01 09 | 129072 |
| SUTTER BOY | LAWHEAD M | PERRY T | 33 | 2782 | 04 20 09 | 51280 |
| SUTTER CHARLES E | HAWK Z | CANOE T | 32 | 2761 | 08 11 09 | 200292 |
| SUTTER DAVID M | OCONNOR E | DUBOIS | 17 | 1182 | 01 31 09 | 15764 |
| SUTTER EVELYN F | LORAH E | EXETER T | 06 | 2179 | 08 09 09 | 118402 |
| SUTTER GEORGE W | RUSKE E | PGH | 02 | 0002 | 12 02 09 | 190788 |
| SUTTER JOHN H | SELLERS B | SPARTA T | 20 | 2546 | 05 29 09 | 85714 |
| SUTTER JOHN M | MILLER | CANOE T | 32 | 2761 | 08 11 09 | 200293 |
| SUTTER LUELLA | ARNY L | CLAIRTON | 02 | 0121 | 08 15 09 | 111622 |
| SUTTER MABEL J | GIGER L | PLSNT T | 62 | 3391 | 10 14 09 | 155648 |
| SUTTER MICHAEL | YOEDT M | JEANT | 65 | 1532 | 07 27 09 | 97584 |
| SUTTERLIN HELEN L | LOOTY H | PHILA | 51 | 0001 | 09 01 09 | 142869 |
| SUTTERLY WILLIAM | MADDEN A | PHILA | 51 | 0001 | 08 24 09 | 126327 |
| SUTTIE ESTELLA R | REA E | PHILA | 51 | 0001 | 02 14 09 | 72466 |
| SUTTLE FRANCES E | HOUGH S | PGH | 02 | 0002 | 04 27 09 | 203985 |
| SUTTON ALVY H | GRIMES M | UNIONTN | 26 | 1265 | 03 13 09 | 38220 |
| SUTTON ANNA M | BYARD L | COATESVL | 15 | 1156 | 06 18 09 | 77674 |
| SUTTON BOY | HAYS J | NW CASTL | 37 | 0046 | 05 21 09 | 65878 |
| SUTTON BOY | EISENHOWER | SHNDAH | 54 | 1447 | 07 02 09 | 102223 |
| SUTTON BOY | VERBECK M | GALETON | 53 | 1434 | 04 06 09 | 47369 |
| SUTTON BOY | STACKER M | SMITHFLD | 26 | 0515 | 09 26 09 | 137695 |
| SUTTON BOY | FENNEL A | JEANT | 65 | 1532 | 03 31 09 | 32592 |
| SUTTON CHARLES D | KINTER B | HBG | 22 | 0038 | 08 02 09 | 113612 |
| SUTTON CHARLES L | OVERDORFF B | BSH VY T | 32 | 2769 | 06 30 09 | 82469 |
| SUTTON CHARLES M | BROOKS C | PHILA | 51 | 0001 | 07 24 09 | 124256 |
| SUTTON CHARLES T | WILHIDA V | VANDGRFT | 65 | 1541 | 10 10 09 | 154706 |
| SUTTON DALLAS F | BUTLER M | L CHTR T | 23 | 2608 | 09 08 09 | 128427 |
| SUTTON DONALD P | ALDERIN A | PGH | 02 | 0002 | 08 15 09 | 123219 |
| SUTTON DOROTHY | BURKE D | PHILA | 51 | 0001 | 03 02 09 | 42537 |
| SUTTON DOROTHY M | DEAN S | MT OLVR | 02 | 1025 | 06 23 09 | 82617 |
| SUTTON EARL | VICTOR B | GRGES T | 26 | 2657 | 07 28 09 | 96136 |
| SUTTON EARL A | SWANEY A | GRGES T | 26 | 2657 | 07 28 09 | 96136 |
| SUTTON EDNA E | WARREN O | FRWRD T | 02 | 2040 | 01 25 09 | 2689 |
| SUTTON EDWARD F | FARABAUGH G | MUNSTR T | 11 | 2312 | 05 06 09 | 62912 |
| SUTTON ELLENORE | WAHLEN M | PHILA | 51 | 0001 | 03 15 09 | 42553 |
| SUTTON ELSIE A | YEAGER A | ELDER T | 11 | 2315 | 07 19 09 | 97277 |
| SUTTON FRANK H | PROUGH I | READE T | 11 | 2322 | 09 06 09 | 131029 |
| SUTTON GEO B | BRADBERRY L | KNGSLY T | 27 | 2674 | 02 22 09 | 38515 |
| SUTTON GEORGE A | CARPENTER E | RNDLPH T | 20 | 2523 | 05 29 09 | 62717 |
| SUTTON GEORGE S | DAVID M | GRGES T | 26 | 2657 | 12 29 09 | 180237 |
| SUTTON GEORGE W | GREAVES A | PHILA | 51 | 0001 | 08 15 09 | 126302 |
| SUTTON GEORGE W | HOLLOWAY O | PLYMTH T | 40 | 2937 | 10 21 09 | 168677 |
| SUTTON GIRL | MOSIER L | BARCLY T | 08 | 2217 | 05 21 09 | 65561 |
| SUTTON ~~GIRL~~ JANET A. | SOLLENBERGER | CRL T | 67 | 3496 | 05 11 09 | 61563 |
| SUTTON GIRL | MATTERN L | ASHLAND | 54 | 1435 | 01 30 09 | 285 |
| SUTTON GRACE L | KOCHEN F | KINGSTON | 40 | 0645 | 06 26 09 | 80846 |
| SUTTON HAL F | FINK L | PGH | 02 | 0002 | 01 12 09 | 10363 |
| SUTTON HALCY S | HOPE L | SMITHFLD | 26 | 0515 | 06 20 09 | 86039 |
| SUTTON HAROLD R | MCNAUGHTON | BRUIN | 10 | 1110 | 06 11 09 | 76901 |
| SUTTON HAZEL A | HAYES A | YORK | 67 | 0053 | 05 12 09 | 87741 |
| SUTTON HUGHIE A | FISH D | TROY T | 20 | 2555 | 10 02 09 | 154522 |
| SUTTON INEZ H | HUDSON M | FAIRFD T | 65 | 3457 | 03 29 09 | 203834 |
| SUTTON JAMES W | GRUBE E | EASTON | 48 | 0036 | 10 22 09 | 146524 |
| SUTTON JOHN A | ANDERSON N | WASHNGTN | 63 | 1520 | 12 17 09 | 188992 |

Sutton, Mary Ellen 10-210588 Hannah Hardin Fayette Co 5-27-09

Svaranowic Peter P.-8/12; S. Guskey, Alleg.
D212569-09

| | | | | | | |
|---|---|---|---|---|---|---|
| SUTTON JOHN D | DONLON E | DUNCAN T | 59 | 3338 | 10 08 09 | 155109 |
| SUTTON JOSEPH F | MILLS B | COLWYN | 23 | 0465 | 08 28 09 | 111759 |
| SUTTON JULIA C | CUMMINGS J | PHILA | 51 | 0001 | 08 21 09 | 140928 |
| SUTTON LEONARD W | EISELE E | PHILA | 51 | 0001 | 11 19 09 | 175854 |
| SUTTON LILLIAN E | MEYERS E | COKEVL | 65 | 0935 | 04 22 09 | 45487 |
| SUTTON LOLA M | KIZER E | DRFLD T | 59 | 3326 | 08 26 09 | 114683 |
| SUTTON LOUIS E | KING S | SHALER T | 02 | 2043 | 07 21 09 | 95862 |
| SUTTON LOUIS R | DAVID M | GRGES T | 26 | 2657 | 12 30 09 | 208389 |
| SUTTON MARGARET E | GARVIN M | BUTLER | 10 | 1109 | 09 17 09 | 127493 |
| SUTTON MARTHA | WALDRON L | EVANS CY | 10 | 1113 | 06 26 09 | 92382 |
| SUTTON MARY G | FARABAUGH G | MUNSTR T | 11 | 2312 | 05 06 09 | 62911 |
| SUTTON NELDA B | KING M | COATESVL | 15 | 1156 | 03 13 09 | 29979 |
| SUTTON NEVA | BREESE L | WAYNESBG | 30 | 1277 | 08 25 09 | 171937 |
| SUTTON ODELL | WOODFORD V | BANKS T | 32 | 2760 | 10 05 09 | 147417 |
| SUTTON PERCY | KAPP D | BELL T | 17 | 2467 | 06 22 09 | 82511 |
| SUTTON PHYLLIS E | GILES B | PARSONS | 40 | 0653 | 07 29 09 | 100870 |
| SUTTON RALPH M | HINDMAN J | CLAY T | 10 | 2298 | 02 15 09 | 23781 |
| SUTTON ROBERT L | MUSSLER K | BELLEVUE | 02 | 1012 | 07 25 09 | 93272 |
| SUTTON ROY G | HARLACHER M | NW CMBLD | 21 | 0443 | 05 07 09 | 66378 |
| SUTTON RUTH | OLIVER R | PGH | 02 | 0002 | 10 04 09 | 157224 |
| SUTTON SOFA C | LICHTENFELS | W WHFD T | 32 | 2753 | 10 30 09 | 197876 |
| SUTTON THELMA D | SMITH V | MEADVL | 20 | 0044 | 05 24 09 | 65108 |
| SUTTON VINCENT K | LAVO A | BETHANY | 64 | 1522 | 04 06 09 | 44285 |
| SUTTON VIOLA M | BRITTON M | STHWST T | 62 | 3381 | 09 29 09 | 147505 |
| SUTTON WALTER C | EDINGER B | APOLLO | 03 | 1584 | 09 09 09 | 127382 |
| SUTTON WILBUR F | FLOWERS S | W PTSTN | 40 | 1356 | 06 09 09 | 87050 |
| SUTTON WM | TOWARD M | FRWRD T | 02 | 2040 | 11 20 09 | 163753 |
| SUTTON WM A | DOWNES P | WLKS BRE | 40 | 0051 | 03 28 09 | 38854 |
| SUTTON WM R | TOCK C | FAYT CTY | 26 | 1260 | 09 13 09 | 130597 |
| SUTULA FRANCISZKA | SEAMNOWCZ C | HMSTEAD | 02 | 0140 | 05 04 09 | 63243 |
| SUTULA SOPHIE | LAPCIK R | SCRANTON | 35 | 0004 | 01 22 09 | 207576 |
| SUTYAK ADAM | VEROSCO M | LIGNR T | 65 | 3464 | 02 02 09 | 18449 |
| SUTYLA MARIANNA | POKRZYWA A | ADDSN T | 56 | 3267 | 06 14 09 | 78002 |
| SUTYLA STANISLAW | SUTYLA J | JOHNSTN | 11 | 0040 | 01 22 09 | 4158 |
| SUVAK AGNES | MUCKO J | DUNBAR T | 26 | 2656 | 08 07 09 | 129608 |
| SUVAK ANNIE | MARGETINAC | RANKIN | 02 | 0155 | 01 18 09 | 7598 |
| SUWALSKIES VICTORIA | MICKLUSHOET | MIFFLN T | 02 | 2038 | 11 06 09 | 163026 |
| SUWANIEC WALTER | KUBICZEK J | PGH | 02 | 0002 | 09 14 09 | 205565 |
| SUWOLSKY JOSEPH | DRYER R | NANTICK | 40 | 1351 | 02 02 09 | 66026 |
| SUWORKER HENRY F | RONAN E | N UN T | 26 | 2667 | 12 14 09 | 188184 |
| SUXTON IKE M | THOMAS S | WICNSC T | 22 | 2588 | 08 13 09 | 115431 |
| SUZINSKY STILLBORN | ANCOVICH R | EXETER | 40 | 0640 | 12 01 09 | 179871 |
| SUZITS JOHN | SUZITS M | ALLENTN | 39 | 0031 | 07 04 09 | 92401 |
| SUZOTT JOE | BLAJZNAK M | SWYRSVL | 40 | 0657 | 03 19 09 | 38170 |
| SUZUSTKY SAMUEL | OSTROW J | READING | 06 | 0049 | 10 21 09 | 152213 |
| SUZYKOWSKI JOE | GAZYKOWSKI | KINGSTON | 40 | 0645 | 02 23 09 | 17712 |
| SUZZE STILLBORN | DOLFI M | SNWDN T | 02 | 2028 | 07 21 09 | 93425 |
| SVABODA LILLIAN A | SMIT M | PGH | 02 | 0002 | 01 22 09 | 10942 |
| SVACS WILLIAM | MAGYAR M | DUQUESNE | 02 | 1018 | 10 16 09 | 145726 |
| SVALIK GIRL | MINOR D | SUMRHL T | 11 | 2320 | 12 09 09 | 189551 |
| SVAPO BOY | HYNO M | JOHNSTN | 11 | 0040 | 02 03 09 | 48184 |
| SVAPO BOY | HYNO M | JOHNSTN | 11 | 0040 | 02 03 09 | 32566 |
| SVAY JOHN | KOVACS V | S BETHLM | 48 | 1421 | 11 29 09 | 17008 |
| SVAYBER ANNIE | SITNA K | CHESTER | 23 | 0009 | 06 18 09 | 77 |

Srica, Elizabeth; D-215979; Elfrozina Noga; Wash. Co.; 2/9

Swaboski, Margaret D-212218 a. Larchi Northumberland 12/30

Swain Wilbert D-209821 Anna ---- Alleg Co 9-16-09

| | | | | | | | |
|---|---|---|---|---|---|---|---|
| SVEC PAUL | MALAVIK K | MCKEESPT | 02 | 0021 | 09 | 08 | 09 | 132877 |
| SVECNIK FRANCISKO | PONCURO A | HEMPFD T | 65 | 3461 | 09 | 07 | 09 | 197637 |
| SVECZ YOLAN | MADURA J | BURGTSTN | 63 | 0895 | 04 | 17 | 09 | 208261 |
| SVEGLICE JOHN | PIEHATA R | PGH | 02 | 0002 | 12 | 07 | 09 | 190762 |
| SVENICK MIKE | LIWZEDACK A | WINTON | 35 | 0596 | 06 | 20 | 09 | 87637 |
| SVENSON ALFRED E | JOHANSON E | PHILA | 51 | 0001 | 04 | 06 | 09 | 57559 |
| SVERCEK STEVE C | PEKAR S | DKSN CTY | 35 | 0581 | 08 | 15 | 09 | 204836 |
| SVETE ANGELINE | LIGOVITZ S | FRST CTY | 58 | 1471 | 08 | 22 | 09 | 113012 |
| SVETIC JAN | VITUNEC M | PGH | 02 | 0002 | 05 | 01 | 09 | 71942 |
| SVETZ JOHN | FECSIK H | SCRANTON | 35 | 0004 | 05 | 24 | 09 | 205235 |
| SVIDER JOHN | KLIMOVSKY M | M PLST T | 65 | 3467 | 07 | 30 | 09 | 99148 |
| SVIDERSKIS MYKOLAS | GRABELASKI | FRST CTY | 58 | 1471 | 04 | 06 | 09 | 46981 |
| SVIGEL FRANK | ENTERHAR M | FRST CTY | 58 | 1471 | 01 | 23 | 09 | 3024 |
| SVIGEL RUDOLF | ENTERHART M | FRST CTY | 58 | 1471 | 01 | 23 | 09 | 3024 |
| SVIGL JAN | GABRANJA M | FRNKLN T | 65 | 3472 | 04 | 08 | 09 | 50786 |
| SVINCINSKY MERIE | BILKOVSKY Z | HAZEL T | 40 | 2944 | 08 | 17 | 09 | 113793 |
| SVINZONIS HELENA | ZWILICH M | FELL T | 35 | 2829 | 03 | 28 | 09 | 43357 |
| SVISTOVICZ KATIE | POKRYVAK K | PLYMOUTH | 40 | 1354 | 05 | 26 | 09 | 66936 |
| SVIT ANDREW | ZCWADZKY A | MAHNY CY | 54 | 1438 | 12 | 15 | 09 | 183426 |
| SVITALCKY FRANCES | SLATINSKY J | PGH | 02 | 0002 | 09 | 17 | 09 | 140163 |
| SVITALCKY JENOFEFA | SLAUTINSKY | PGH | 02 | 0002 | 09 | 17 | 09 | 140167 |
| SVITKOVICH LOUIS | BOBINAC A | VINTONDL | 11 | 0048 | 12 | 12 | 09 | 205731 |
| SVOITSAVAGE GIRL | BARTASCUT M | PORTER T | 54 | 3239 | 03 | 11 | 09 | 53972 |
| SVOLAK ANNA | MARAKOVICH | BUTLER T | 10 | 2269 | 07 | 08 | 09 | 93059 |
| SVONAVEC MARGARETH | HOCKICKO A | JOHNSTN | 11 | 0040 | 04 | 01 | 09 | 48044 |
| SVRCEK STEVE A | SUCHANEC M | MT UNION | 31 | 0542 | 12 | 22 | 09 | 206064 |
| SWAB ALDINE F | MILLER M | W RNDSVL | 33 | 0571 | 02 | 26 | 09 | 23729 |
| SWACK MARGUERITE | GORGAN S | DUBOIS | 17 | 1182 | 07 | 19 | 09 | 95031 |
| SWACKHAMMER BOY | WHEELER M | WYLSNG T | 08 | 2235 | 01 | 03 | 09 | 9797 |
| SWADE EDITH K | CLINST L | FRACKVL | 54 | 0786 | 11 | 09 | 09 | 164196 |
| SWADE ETHEL E | CLINST L | FRACKVL | 54 | 0786 | 11 | 09 | 09 | 164197 |
| SWADEG GIRL | LAKI M | BATH | 48 | 1415 | 12 | 17 | 09 | 177189 |
| SWADEN ILIONA | DUBORA M | S BETHLM | 48 | 1421 | 05 | 13 | 09 | 68464 |
| SWADENER GEORGE T | CARROLL E | NW CASTL | 37 | 0046 | 03 | 06 | 09 | 34705 |
| SWAGER MYRTLE | HAUCK L | MRLBR T | 46 | 3082 | 03 | 15 | 09 | 31530 |
| SWAGER WILLIAM H | GALLAGHER L | MCKS RKS | 02 | 1023 | 07 | 31 | 09 | 115650 |
| SWAGGER GIRL | TURNER A | COALPORT | 17 | 1180 | 09 | 25 | 09 | 145441 |
| SWAILES MARY E | DECK A | GRNCSTL | 28 | 1268 | 09 | 05 | 09 | 130979 |
| SWAIN CHARLES M | RESSEL E | LANCSTR | 36 | 0041 | 06 | 01 | 09 | 114913 |
| SWAIN ELEANOR D | HOOD E | PHILA | 51 | 0001 | 12 | 27 | 09 | 193823 |
| SWAIN FRANKLIN | YADER E | AUSTIN | 53 | 1432 | 02 | 28 | 09 | 27575 |
| SWAIN HELEN | HRALJOCK M | DERRY T | 65 | 3458 | 01 | 20 | 09 | 2323 |
| SWAIN HILDA | BAKER B | ECNMY T | 04 | 2112 | 05 | 06 | 09 | 62392 |
| SWAIN IRENE L | DUBISSE C | PHILA | 51 | 0001 | 11 | 13 | 09 | 175766 |
| SWAIN LOLA B | MORSE E | GALETON | 53 | 1434 | 12 | 23 | 09 | 180832 |
| SWAIN MARION J | LACY J | WARREN | 62 | 1508 | 05 | 13 | 09 | 87244 |
| SWAIN ROBERT | MCFETRICH E | PHILA | 51 | 0001 | 06 | 13 | 09 | 90494 |
| SWAIN ROBERT J | WALLACE M | LANCSTR | 36 | 0041 | 06 | 06 | 09 | 81103 |
| SWAIN ROBERT J | WALLACE M | LANCSTR | 36 | 0041 | 05 | 30 | 09 | 81103 |
| SWAINE MYRTLE A | PILLAR A | PHILA | 51 | 0001 | 11 | 19 | 09 | 175787 |
| SWAINGER PEARL | SWAINGER E | FRNKLN T | 30 | 2715 | 08 | 01 | 09 | 121870 |
| SWALLOP GEORGE K | NEWCOMER B | CONNLSVL | 26 | 1256 | 10 | 11 | 09 | 145280 |
| SWALLOW JOHN M | SHAYHORN M | PHILA | 51 | 0001 | 04 | 30 | 09 | 73982 |
| SWALTZ LEWIS H | ZIMMERMAN C | ML CRK T | 38 | 2893 | 11 | 02 | 09 | 167310 |

Swaney, Helen Daniel D-210465 Fay Co. 5-23-09 Suda Swaney

9-12-69- Swanhart, Ruth Almaletta – Mary Ann Conrad D-211657-09 Cresson, Cambria Co 9-2-09

| | | | | | | |
|---|---|---|---|---|---|---|
| SWAM HELLON | BEMET L | HBG | 22 | 0038 | 05 09 09 | 63019 |
| SWAMBACH RUTH A | RINGLER E | READING | 06 | 0049 | 12 03 09 | 186192 |
| SWAN ANNA C | FUHRER B | PGH | 02 | 0002 | 04 19 09 | 56101 |
| SWAN BOY | MERCER B | RCHSTR T | 04 | 2122 | 06 23 09 | 84667 |
| SWAN DONALD M | MILLER B | LACK T | 34 | 2809 | 08 07 09 | 112876 |
| SWAN EDITH | WIRTH H | LANCSTR | 36 | 0041 | 03 01 09 | 201907 |
| SWAN ELIZABETH J | COOK S | U DBLN T | 46 | 3078 | 10 31 09 | 195576 |
| SWAN ELIZABETH M | HUBERT E | PHILA | 51 | 0001 | 12 31 09 | 193791 |
| SWAN GIRL | BEADLE A | CANONSBG | 63 | 1514 | 04 25 09 | 60683 |
| SWAN J RICHARD | LECKRY B | MNALN T | 26 | 2669 | 01 03 09 | 8955 |
| SWAN JAMES E | YOUNKIN A | CONNLSVL | 26 | 1256 | 03 16 09 | 29164 |
| SWAN JAMES W | YOUNKIN A | CONNLSVL | 26 | 1256 | 03 16 09 | 29164 |
| SWAN JENNIE | KEANE D | PHILA | 51 | 0001 | 06 18 09 | 90576 |
| SWAN KENNETH E | COPENHAVER | SPANGLER | 11 | 0318 | 02 26 09 | 207001 |
| SWAN MARIAN M | RIGLER E | PHILA | 51 | 0001 | 01 22 09 | 57906 |
| SWAN SARAH J | WYNCOOP A | RAYNE T | 32 | 2765 | 07 02 09 | 97106 |
| SWAN SEIGFRIED | PERSON H | SHFLD T | 62 | 3393 | 06 14 09 | 85981 |
| SWAN SUSAN E | CONNELL A | CMBRLD T | 30 | 2706 | 01 12 09 | 1460 |
| SWANANDER HARVEY | SAMUELSON S | ALLENTN | 39 | 0031 | 09 30 09 | 126926 |
| SWANBERG CHARLES | STIFFEY D | W WHFD T | 32 | 2753 | 11 18 09 | 195561 |
| SWANBERG CHARLEY A | STIFFEY D | W WHFD T | 32 | 2753 | 10 28 09 | 195558 |
| SWANBERG ROBERT | STIFFEY D | W WHFD T | 32 | 2753 | 10 28 09 | 195558 |
| SWANBERRY JEAN E | HESS M | NWPRT T | 40 | 2928 | 09 04 09 | 134313 |
| SWANCY MARY | CORBA T | FRWRD T | 02 | 2040 | 01 15 09 | 2676 |
| SWANDER HARRY | LEACH B | ALTOONA | 07 | 0032 | 12 17 09 | 176473 |
| SWANDER MARGT K | LUDWIG M | PGH | 02 | 0002 | 11 24 09 | 197289 |
| SWANEWISH STEVEN | MADAVS K | JOHNSTN | 11 | 0040 | 08 17 09 | 114342 |
| SWANEY ALBERTA | FLETCHER A | ELIZABTH | 02 | 1020 | 02 12 09 | 16022 |
| SWANEY DONALD J | BERGER V | FRANKLIN | 61 | 0037 | 09 02 09 | 130660 |
| SWANEY EDNA | SWANEY F | GRGES T | 26 | 2657 | 03 31 09 | 31248 |
| SWANEY ELSIE E | SWANEY F | GRGES T | 26 | 2657 | 03 31 09 | 31248 |
| SWANEY LLOYD C | SWANEY R | GRGES T | 26 | 2657 | 07 10 09 | 113054 |
| SWANEY MADONNA E | MILLER D | GRGES T | 26 | 2657 | 12 19 09 | 180246 |
| SWANEY MILDRED J | FOWLER C | GRGES T | 26 | 2657 | 11 22 09 | 164185 |
| SWANEY OSCAR E | PRICE E | GRGES T | 26 | 2657 | 11 15 09 | 164182 |
| SWANEY ROBT M | EINSTEIN N | PGH | 02 | 0002 | 11 18 09 | 173253 |
| SWANGENSON HARVEY | BORSTERN J | ALLENTN | 39 | 0031 | 09 30 09 | 126926 |
| SWANGER ALICE M | STOVER S | ANNVL T | 38 | 3565 | 12 09 09 | 176631 |
| SWANGER ANNA M | VAUGHER J | WSHGTN T | 65 | 3456 | 11 16 09 | 160997 |
| SWANGER ASHFORD K | PORTER C | MCKEESPT | 02 | 0021 | 04 15 09 | 49171 |
| SWANGER CHRISTINE | JOHNSTON R | DERRY T | 65 | 3458 | 02 08 09 | 15594 |
| SWANGER CLYDE | SWANGER P | ELZBTH T | 02 | 2041 | 01 10 09 | 2700 |
| SWANGER EARL L | SHEHAN M | GRANVL T | 44 | 3045 | 04 18 09 | 48772 |
| SWANGER HAROLD | SCHAEFFER E | S WTHL T | 39 | 2916 | 06 15 09 | 76057 |
| SWANGER LLOYD S | STARK E | MT JOY T | 36 | 2837 | 03 28 09 | 34242 |
| SWANGER LUTHER M | SHACK L | S LEBN T | 38 | 2901 | 06 04 09 | 81174 |
| SWANGER MARY A | MYRES L | HBG | 22 | 0038 | 01 25 09 | 3581 |
| SWANGER ~~MARY C~~ Elizabeth B. | WARMAN M | SPRHL T | 26 | 2666 | 10 05 09 | 151835 |
| SWANGER MARY E | LONG A | UNION T | 31 | 2740 | 12 13 09 | 184287 |
| SWANGER RALPH F | PUTT L | UNION T | 38 | 2890 | 09 01 09 | 132149 |
| SWANGER SARAH L | DAUGHERTY L | U BRL T | 65 | 3470 | 12 17 09 | 184643 |
| SWANGER STELLA K | RUTTER M | N LEBN T | 38 | 2899 | 11 03 09 | 165930 |
| SWANICK JERRALD A | CRAIG A | PHILA | 51 | 0001 | 02 03 09 | 26563 |
| SWANICK MARY L | SHONK L | SCRANTON | 35 | 0004 | 05 24 09 | 203607 |

| | | | | | | |
|---|---|---|---|---|---|---|
| SWANICK STILLBORN | SCANLON M | CARBONDL | 35 | 0034 | 08 31 09 | 110845 |
| SWANK ALBERT M | MABESLADT L | BUTLER T | 40 | 2945 | 04 05 09 | 47654 |
| SWANK CHARLES H | ZIMMERMAN B | MT CARML | 49 | 1407 | 03 21 09 | 33721 |
| SWANK DANIEL M | GRUBBS L | SWSVL | 02 | 0159 | 06 11 09 | 85893 |
| SWANK DAVID J | CRAIG E | HAZEL T | 40 | 2944 | 04 21 09 | 47644 |
| SWANK DENA M | HOUSEKNECHT | HUGHESVL | 41 | 1359 | 08 22 09 | 114057 |
| SWANK DORA | SHATTS E | JENNER T | 56 | 3272 | 06 04 09 | 80879 |
| SWANK ELLEN A | FISHER M | ST THS T | 28 | 2684 | 02 15 09 | 14797 |
| SWANK HENRY | HOMER M | LINCLN T | 56 | 3279 | 08 10 09 | 119478 |
| SWANK HENRY O | HICKS M | PGH | 02 | 0002 | 12 08 09 | 190757 |
| SWANK HOWARD C | RICHARD M | MT CARML | 49 | 1407 | 02 16 09 | 18680 |
| SWANK JASON | ROFINS M | DVDSN T | 57 | 3292 | 07 25 09 | 98300 |
| SWANK JESSIE | KELLER L | JOHNSTN | 11 | 0324 | 03 31 09 | 207573 |
| SWANK JOHN W | BERGER J | E MCH CH | 13 | 1139 | 06 11 09 | 79213 |
| SWANK JOSEPH K | SPANGLER L | ALGHNY T | 65 | 3473 | 04 14 09 | 69862 |
| SWANK LEWIS A | HICKS M | PGH | 02 | 0002 | 12 08 09 | 190758 |
| SWANK MARIE | MAURER S | DARBY | 23 | 1237 | 10 04 09 | 146143 |
| SWANK MAY | LINDEMUTH M | UNION T | 54 | 3232 | 05 22 09 | 68302 |
| SWANK PAUL A | LAUVER M | | 49 | 3143 | 12 10 09 | 205531 |
| SWANK PAUL A | ASHWORTH G | TAMAQUA | 54 | 1448 | 02 24 09 | 22834 |
| SWANK PEREY M | ROADARMEL M | RALPHO T | 49 | 3135 | 11 27 09 | 187119 |
| SWANK PHYLLIS | ABBOTT B | SUNBURY | 49 | 1411 | 02 03 09 | 68636 |
| SWANK RUTH N | RODKINGER B | JOHNSTN | 11 | 0040 | 01 25 09 | 206843 |
| SWANK SARAH | LEVERGOOD I | JOHNSTN | 11 | 0040 | 07 10 09 | 97476 |
| SWANKO MICHAEL | LOTSMAN A | EDWRDSVL | 40 | 0639 | 08 07 09 | 112887 |
| SWANN CHESTER M | CALL M | CLARION | 16 | 1168 | 12 18 09 | 178794 |
| SWANN GIRL | JENKINS C | PGH | 02 | 0002 | 01 13 09 | 10534 |
| SWANN VICTOR | SWANN M | PHILA | 51 | 0001 | 03 18 09 | 42389 |
| SWANNICK KATHAINE | PEYTON K | SCRANTON | 35 | 0004 | 05 24 09 | 84953 |
| SWANNICK MICHAEL A | HAKOS A | SCRANTON | 35 | 0004 | 03 29 09 | 208058 |
| SWANOVITCH RICHARD | SWANOVITCH | PGH | 02 | 0002 | 02 01 09 | 24854 |
| SWANSINGER GEORGE | KLUPIC M | PERRY T | 33 | 2782 | 02 14 09 | 20375 |
| SWANSON AGNES E | JOHNSON A | DUBOIS | 17 | 1182 | 05 04 09 | 78496 |
| SWANSON ALMA G | CONSTATEDT | SGR NCH | 40 | 1348 | 11 16 09 | 170288 |
| SWANSON ALTON | ERICKSON M | BIGLER T | 17 | 2463 | 11 22 09 | 165334 |
| SWANSON ARTHUR N | JOHNSON C | NO BRDCK | 02 | 0149 | 10 30 09 | 150855 |
| SWANSON AUGUST H | BROMAN A | JONES T | 24 | 2617 | 08 12 09 | 114750 |
| SWANSON AXEL H | PETERSON M | HAMLIN T | 42 | 3003 | 12 02 09 | 183947 |
| SWANSON BOY | SHIBERG E | DUQUESNE | 02 | 1018 | 11 02 09 | 162953 |
| SWANSON BOY | TORSON A | WLKS BRE | 40 | 0051 | 10 30 09 | 171643 |
| SWANSON BOY | SEESE E | SCLP LVL | 11 | 0316 | 10 11 09 | 153744 |
| SWANSON CATHERINE E | SWANSON M | DUNCAN T | 59 | 3338 | 03 23 09 | 39579 |
| SWANSON CHARLES E | CARLSON C | GLADE T | 62 | 3387 | 04 29 09 | 207616 |
| SWANSON CHARLES | BERGMAN E | PHILA | 51 | 0001 | 01 16 09 | 12619 |
| SWANSON CHARLOTTE V | HEDMAN A | WETMR T | 42 | 3001 | 06 22 09 | 80784 |
| SWANSON EDITH W | FREINDEL C | ERIE | 25 | 0054 | 12 15 09 | 195788 |
| SWANSON EDVARD E | ANDERSON H | WARREN | 62 | 1508 | 05 11 09 | 70682 |
| SWANSON ELMER L | CARLSON A | WETMR T | 42 | 3001 | 01 14 09 | 4345 |
| SWANSON ELSIE L | BENGTSON H | STHWST T | 62 | 3381 | 11 28 09 | 207454 |
| SWANSON EMELINE A | HEDLUND H | PERRY T | 26 | 2671 | 02 19 09 | 20790 |
| SWANSON EMIL | PETERSON H | HAMLIN T | 42 | 3003 | 02 01 09 | 18930 |
| SWANSON ESTHER S | JOHNSON H | JAY T | 24 | 2622 | 08 27 09 | 121758 |
| SWANSON EVELYN L | BJORKMAN F | HAMLTN T | 42 | 3002 | 08 25 09 | 114623 |
| SWANSON FLORENCE M | ROBINSON C | BDS BD T | 03 | 2081 | 11 30 09 | 182247 |

S warner, Mary E. 44375- Hannah S Lick Place? 4/5/09

| | | | | | | |
|---|---|---|---|---|---|---|
| SWANSON FLOYD F | NELSON S | KANE | 42 | 1368 | 05 26 09 | 63836 |
| SWANSON FRANK E | HANSON C | PGH | 02 | 0002 | 10 27 09 | 197050 |
| SWANSON GENEVA | ANDERSON J | SHFLD T | 62 | 3393 | 08 22 09 | 120001 |
| SWANSON GEORGE | ERRICKSON A | PHILA | 51 | 0001 | 11 25 09 | 175818 |
| SWANSON GERTRUDE E | LAUDGREN N | SHFLD T | 62 | 3393 | 02 05 09 | 22121 |
| SWANSON GIRL | BENSON A | WSHGTN T | 33 | 2790 | 12 23 09 | 186499 |
| SWANSON GIRL | CASPERSON A | WARREN | 62 | 1508 | 01 12 09 | 9606 |
| SWANSON GRACE E | ANDERSON E | GLADE T | 62 | 3387 | 06 11 09 | 87227 |
| SWANSON HARRY | JOHNSON J | RIDGWAY | 24 | 1241 | 06 07 09 | 84628 |
| SWANSON HARRY W | BENSON M | FOX T | 24 | 2624 | 11 08 09 | 162936 |
| SWANSON HELEN A | LOUNGREN L | DUBOIS | 17 | 1182 | 04 01 09 | 45993 |
| SWANSON HILDRED | ANDERSON T | MUNHALL | 02 | 0148 | 09 12 09 | 133988 |
| SWANSON IVA E | PETERSON A | PGH | 02 | 0002 | 10 12 09 | 157198 |
| SWANSON JAMES S | SAUNDERS A | KANE | 42 | 1368 | 07 21 09 | 97708 |
| SWANSON JOHN A | PETERSON A | DUBOIS | 17 | 1182 | 04 10 09 | 45981 |
| SWANSON JOHN T | BLID C | LAWRNCVL | 59 | 1484 | 12 17 09 | 182853 |
| SWANSON LESTER J | JONES E | BKNSTR T | 62 | 3392 | 03 26 09 | 39926 |
| SWANSON LILLIAN R | CHRISTENSON | ERIE | 25 | 0054 | 05 16 09 | 61664 |
| SWANSON LILLIAN E | LINQUIST A | PN GRV T | 62 | 3388 | 02 27 09 | 23309 |
| SWANSON LORENA A | NELSON Y | KANE | 42 | 1368 | 12 25 09 | 182171 |
| SWANSON LOUISE | ANDERSON E | AUSTIN | 53 | 1432 | 07 26 09 | 92916 |
| SWANSON MABEL L | PETERSON I | KANE | 42 | 1368 | 06 23 09 | 80781 |
| SWANSON MARIE | THESING D | PHILA | 51 | 0001 | 03 16 09 | 42466 |
| SWANSON MILDRED H | AGNEW E | KANE | 42 | 1368 | 02 15 09 | 17822 |
| SWANSON OSCAR | ANDERSON J | ERIE | 25 | 0054 | 06 18 09 | 78831 |
| SWANSON OSCAR L | ANDERSON J | ERIE | 25 | 0054 | 06 18 09 | 78831 |
| SWANSON PAULINE O | LARSON H | MT JEWT | 42 | 1369 | 06 19 09 | 82768 |
| SWANSON RENOLD | HAMMAR L | RIDGWAY | 24 | 1241 | 09 28 09 | 135396 |
| SWANSON RUTH | HEDLAND H | PERRY T | 26 | 2671 | 02 20 09 | 20790 |
| SWANSON STILLBORN | JOHNSON H | DONORA | 63 | 0958 | 11 14 09 | 163380 |
| SWANSON STILLBORN | JOHNSON A | WETMR T | 42 | 3001 | 03 06 09 | 32797 |
| SWANSON STILLBORN | ANDERSON C | WETMR T | 42 | 3001 | 03 28 09 | 32798 |
| SWANSON VIOLET | LOFGREN N | HAMLTN T | 42 | 3002 | 12 28 09 | 182182 |
| SWANSON VIOLET M | GASKELL V | WLMRDNG | 02 | 0167 | 12 10 09 | 189586 |
| SWANSON WILLIAM | GARDENER M | PHILA | 51 | 0001 | 01 07 09 | 27475 |
| SWANTKO MICHAEL | LOTSMAN A | EDWRDSVL | 40 | 0639 | 08 07 09 | 112887 |
| SWARCK GENOEFA | SULKOWSKA B | PHILA | 51 | 0001 | 09 22 09 | 142984 |
| SWARGR BOY | SONC L | DUQUESNE | 02 | 1018 | 12 01 09 | 178966 |
| SWARM BOY | SHREFFLER N | CRNBRY T | 61 | 3369 | 07 23 09 | 168369 |
| SWARMER EDWIN L | THOMAS M | PUNXTWNY | 33 | 1307 | 05 21 09 | 66826 |
| SWARNER BOY | JONES L | DOWNGTN | 15 | 1157 | 02 04 09 | 15848 |
| SWARR ELSIE C | DIETER E | E HPFD T | 36 | 2869 | 07 17 09 | 97998 |
| SWARSKY LOTTIE | JENUTSKY E | SHNDAH | 54 | 1447 | 05 19 09 | 68277 |
| SWART GARNET H | SWART G | AMWELL T | 63 | 3421 | 03 12 09 | 39024 |
| SWART GIRL | BREESE M | WASHNGTN | 63 | 1520 | 06 18 09 | 86939 |
| SWART OPAL F | SWART G | AMWELL T | 63 | 3421 | 03 12 09 | 39025 |
| SWARTHOUL MAY B | AMON E | MIDWAY | 63 | 0218 | 02 07 09 | 19003 |
| SWARTHOUT LAMONT R | BRION C | BROWN T | 41 | 2989 | 03 29 09 | 29834 |
| SWARTLEY ELLA C | CUSHING J | PHILA | 51 | 0001 | 05 03 09 | 75623 |
| SWARTLEY HARRY Y | BENNER M | ALDAN | 23 | 0462 | 02 09 09 | 13540 |
| SWARTLEY JOHN A | PROSS B | HATFIELD | 46 | 1396 | 12 21 09 | 181499 |
| SWARTLEY MARY A | HARBOLD K | PHILA | 51 | 0001 | 11 21 09 | 175777 |
| SWARTLY JOHN | CLYMER M | N BRTN T | 09 | 2245 | 05 08 09 | 61430 |
| SWARTOUT BEATRICE L | PLAISTED M | SHARON T | 53 | 3202 | 08 26 09 | 119706 |

Swartz, Alice Marie D-211135 Susan C. Lay Cumb. Co. 9-13-09

Swartz, Carol Esther - 9/22/09 - Anna C. Burch - Tockawanna Co. - D212725-09

| | | | | | | |
|---|---|---|---|---|---|---|
| SWARTS EARL L | HEINS G | JAMESTN | 43 | 1377 | 06 22 09 | 80836 |
| SWARTS ESTHER M | BAKE N | DUNMORE | 35 | 0582 | 12 01 09 | 202859 |
| SWARTS HELLEN M | MCCONNEL M | HBG | 22 | 0038 | 06 05 09 | 79895 |
| SWARTS KENNETH M | PLYLER L | BROOKVL | 33 | 1304 | 01 14 09 | 796 |
| SWARTS MABLE C | HYDE D | CERES T | 42 | 2999 | 01 21 09 | 2845 |
| SWARTSWELTER GIRL | DEBOTS N | GERMAN T | 26 | 2662 | 02 17 09 | 18858 |
| SWARTSWORTH BLAIR S | TOBIAS S | PIKE T | 17 | 2456 | 10 26 09 | 145253 |
| SWARTSWORTH VELMA | SNYDER E | PIKE T | 17 | 2456 | 06 15 09 | 77874 |
| SWARTWOOD HORTON V | BERINGER N | NTHMLD T | 66 | 3491 | 03 19 09 | 47117 |
| SWARTWOOD RICHARD | SWARTWOOD E | FAIRVW T | 40 | 2918 | 05 04 09 | 59131 |
| SWARTWOOD WILLARD G | GOWER S | FAIRVW T | 40 | 2918 | 05 18 09 | 59134 |
| SWARTYLANDER GIRL | HETTERICK S | MANOR T | 03 | 2072 | 12 12 09 | 182102 |
| SWARTZ ADOLPH | SUSAN S | PHILA | 51 | 0001 | 06 02 09 | 198439 |
| SWARTZ AGNES | GLUCK L | M PLST T | 65 | 3467 | 06 14 09 | 81882 |
| SWARTZ ANNA B | HILL A | DRAVOSBG | 02 | 0124 | 03 17 09 | 30342 |
| SWARTZ ANNA L | VARNER E | | | | 05 03 09 | 69812 |
| SWARTZ ANNIE E | WESTON C | MADISN T | 16 | 2434 | 11 18 09 | 186406 |
| SWARTZ ARTOUR | TAUB H | PHILA | 51 | 0001 | 03 23 09 | 58673 |
| SWARTZ BENNIE | BOLINSKY R | PHILA | 51 | 0001 | 01 18 09 | 90883 |
| SWARTZ BESSIE | PERLMOTER M | PHILA | 51 | 0001 | 10 03 09 | 160001 |
| SWARTZ BOY | RABACOVITS | ALLIANCE | 48 | 0912 | 06 14 09 | 83026 |
| SWARTZ BOY | MERVES S | HNVR T | 63 | 3404 | 11 29 09 | 161409 |
| SWARTZ BOY | COLLESKY M | PHOENXVL | 15 | 1163 | 03 04 09 | 35872 |
| SWARTZ BOY | MCNAUGHT M | HEMPFD T | 65 | 3461 | 02 04 09 | 16690 |
| SWARTZ CARL R | STRAUSE A | READING | 06 | 0049 | 01 02 09 | 7359 |
| SWARTZ CHARLES W | PAUL L | S FORK | 11 | 1135 | 01 06 09 | 8675 |
| SWARTZ CORA M | BUFFINGTON | SHAMOKIN | 49 | 1409 | 03 28 09 | 37286 |
| SWARTZ DELMAR G | EDEBURN M | E LKWK T | 43 | 3029 | 02 13 09 | 34667 |
| SWARTZ DORA M | VASEY L | PLMSTD T | 09 | 2246 | 09 24 09 | 129677 |
| SWARTZ DOROTHY M | BUWER M | ELDER T | 11 | 2315 | 12 04 09 | 181516 |
| SWARTZ EARL G | BROSEY L | TOBYN T | 50 | 3155 | 06 10 09 | 206392 |
| SWARTZ EARL H | FINFROCK M | YORK | 67 | 0053 | 06 07 09 | 87706 |
| SWARTZ EMELIA C | WILSON E | BIGLER T | 17 | 2463 | 02 02 09 | 32026 |
| SWARTZ ESTHER | COHEN M | HBG | 22 | 0038 | 02 13 09 | 16966 |
| SWARTZ ETHEL | KEELER L | BDMSTR T | 09 | 2263 | 11 21 09 | 170773 |
| SWARTZ ETHEL M | FORD L | N WALES | 46 | 1400 | 08 02 09 | 117254 |
| SWARTZ EVE C | GEIGER M | YORK HVN | 67 | 0100 | 03 19 09 | 39887 |
| SWARTZ FELIX A | SZYCHULSKA | WLMSPRT | 41 | 0052 | 11 20 09 | 188977 |
| SWARTZ FLOYD P | THOMPSON E | MERCER | 43 | 1378 | 09 07 09 | 133505 |
| SWARTZ FRANCES | WALLACE H | HBG | 22 | 0038 | 01 24 09 | 3580 |
| SWARTZ FRED | REEDAR C | CENTER T | 50 | 3156 | 10 14 09 | 151127 |
| SWARTZ FRITZ | VALSLOFF S | MCKS RKS | 02 | 1023 | 11 26 09 | 166539 |
| SWARTZ GEANE A | SNYDER A | HBG | 22 | 0038 | 04 21 09 | 47525 |
| SWARTZ GIRL | VARNER E | FAYT T | 34 | 2807 | 05 03 09 | 69813 |
| SWARTZ GIRL | WARNER E | MILRSBG | 22 | 1235 | 10 07 09 | 150493 |
| SWARTZ GIRL | ATWATER I | SCRANTON | 35 | 0004 | 08 10 09 | 136391 |
| SWARTZ GIRL | KEEFER E | SUNBURY | 49 | 1411 | 12 12 09 | 187426 |
| SWARTZ GIRL | SWARTZ H | SUSQNA T | 22 | 2594 | 12 22 09 | 181046 |
| SWARTZ GLADYS | DAUGHERTY M | IRWIN | 65 | 1582 | 08 13 09 | 113820 |
| SWARTZ GLADYS V | ZEIDERS M | GRNWD T | 34 | 2805 | 06 25 09 | 86512 |
| SWARTZ GLEN R | AURAND N | BEALE T | 34 | 2802 | 03 30 09 | 36089 |
| SWARTZ GUY E | MARTIN B | BLAIRSVL | 32 | 1292 | 02 08 09 | 14451 |
| SWARTZ HELEN | BUTT D | MAHNY T | 54 | 3215 | 06 13 09 | 81741 |
| SWARTZ HELEN R | BOSSLER A | COLUMBIA | 36 | 1326 | 07 20 09 | 94504 |

Swartz, Helen B. Bream A.V. Franklin 3482 @ 4/09 D-2122 08

| | | | | | | | |
|---|---|---|---|---|---|---|---|
| SWARTZ HERBERT M | MOYER A | LANSDALE | 46 | 1398 | 02 | 07 | 09 | 18095 |
| SWARTZ HERBERT R | CLAIR B | GUILFD T | 28 | 2680 | 12 | 22 | 09 | 178285 |
| SWARTZ HOWARD M | HUNZEKER L | BELLEVUE | 02 | 1012 | 10 | 30 | 09 | 144430 |
| SWARTZ ~~JENNIE~~ ANNA E. | SWARTZ F | HBG | 22 | 0038 | 01 | 02 | 09 | ~~3615~~ 5952 |
| SWARTZ JENNIE M | SPADE E | MONROE T | 34 | 2804 | 10 | 05 | 09 | 154631 |
| SWARTZ JOHN | MENCHEY M | COLUMBIA | 36 | 1326 | 01 | 31 | 09 | 1451 |
| SWARTZ JOHN | DOLOBACH L | EMMAUS | 39 | 1343 | 10 | 03 | 09 | 146875 |
| SWARTZ JOHN J | EDWARDS I | MCH CH T | 13 | 2340 | 07 | 25 | 09 | 99542 |
| SWARTZ JOHN S | SHICKLY M | COLUMBIA | 36 | 1326 | 02 | 01 | 09 | 15000 |
| SWARTZ JOSEPH | ADOMAITIS E | SCRANTON | 35 | 0004 | 12 | 01 | 09 | 204350 |
| SWARTZ LAWRENCE G | PUNHERLEY A | PYMTNG T | 43 | 3011 | 05 | 28 | 09 | 78021 |
| SWARTZ LENA M | EYLER L | HANOVER | 67 | 1556 | 11 | 04 | 09 | 165210 |
| SWARTZ LOUIS | AKERMAN L | MCKEESPT | 02 | 0021 | 03 | 31 | 09 | 33418 |
| SWARTZ MABEL | THRUSH M | HOPEWL T | 21 | 2565 | 07 | 16 | 09 | 100461 |
| SWARTZ MARGARET L | RODGERS L | YORK | 67 | 0053 | 09 | 30 | 09 | 139282 |
| SWARTZ MARGARET | HODGE B | E BETH T | 63 | 3412 | 01 | 12 | 09 | 1727 |
| SWARTZ MARION M | MAUDE M | W TELFD | 46 | 0733 | 06 | 07 | 09 | 87340 |
| SWARTZ MARY | ZIMMERMAN A | SWTRA T | 22 | 2596 | 10 | 26 | 09 | 147633 |
| SWARTZ MARY | GARFIELD B | PHILA | 51 | 0001 | 09 | 09 | 09 | 143048 |
| SWARTZ MARY A | SCARBROUGH | DONORA | 63 | 0958 | 01 | 02 | 09 | 2278 |
| SWARTZ MARY G | MCPHERSON P | MIDLSX T | 10 | 2284 | 12 | 25 | 09 | 184219 |
| SWARTZ MARY L | WATSON M | BELLEVUE | 02 | 1012 | 07 | 27 | 09 | 93274 |
| SWARTZ MARY L | ISEMAN A | LEHIGHTN | 13 | 1141 | 02 | 11 | 09 | 18299 |
| SWARTZ MEVI | POLKOVICH J | N CTSQUA | 48 | 1606 | 05 | 01 | 09 | 117174 |
| SWARTZ MICHAEL Z | DRANCHAK M | SCRANTON | 35 | 0004 | 08 | 16 | 09 | 207248 |
| SWARTZ MILDRED I | CAMPBELL S | MCCLMT T | 33 | 2788 | 06 | 20 | 09 | 83883 |
| SWARTZ RAY | COHEN M | HBG | 22 | 0038 | 02 | 13 | 09 | 16967 |
| SWARTZ RAY A | WEYAND M | SOMERSET | 56 | 1464 | 05 | 27 | 09 | 68976 |
| SWARTZ RAYMOND A | BORDER S | WOODBURY | 05 | 1068 | 02 | 09 | 09 | 21883 |
| SWARTZ REED S | REED E | HANOVER | 67 | 1556 | 11 | 29 | 09 | 181389 |
| SWARTZ ROBERT M | ROSE S | MIDDLETN | 22 | 1234 | 08 | 04 | 09 | 116703 |
| SWARTZ ROLLAND D | STITT S | VANDGRFT | 65 | 1541 | 01 | 11 | 09 | 3122 |
| SWARTZ SAML | ROSENBERG F | PGH | 02 | 0002 | 10 | 25 | 09 | 117159 |
| SWARTZ SARA O | KELLER A | UNITY T | 65 | 3460 | 11 | 01 | 09 | 164365 |
| SWARTZ SARAH | YOUNG S | HATFIELD | 46 | 1396 | 10 | 10 | 09 | 148141 |
| SWARTZ SARAH H | SPOTTS S | TYRONE | 07 | 1086 | 05 | 25 | 09 | 69688 |
| SWARTZ SHEDRICK W | COLMON E | MIFFLN T | 02 | 2038 | 01 | 09 | 09 | 3801 |
| SWARTZ STILLBORN | FAIDLEY G | SUMMIT T | 56 | 3269 | 06 | 15 | 09 | 82269 |
| SWARTZ THELMA C | WALL S | PGH | 02 | 0002 | 05 | 29 | 09 | 71832 |
| SWARTZ WANDA L | WALTERS M | BEALE T | 34 | 2802 | 04 | 08 | 09 | 51745 |
| SWARTZ WILLARD S | SPENCER M | COOPRSBG | 39 | 1342 | 05 | 10 | 09 | 61001 |
| SWARTZ WILLIAM | HENDERSON M | READING | 06 | 0049 | 08 | 15 | 09 | 118253 |
| SWARTZ WILLIAM A | BOWERS E | NW FLRNC | 65 | 1537 | 01 | 27 | 09 | 6486 |
| SWARTZ WILLIAM F | THOMPSON E | MERCER | 43 | 1378 | 09 | 07 | 09 | 133505 |
| SWARTZ WILLIAM H | HEFFENDRAGE | QUAKERTN | 09 | 1106 | 08 | 05 | 09 | FILM ~~118501~~ 122323 |
| SWARTZ WINIFRED C | BITZENBERGE | CARLISLE | 21 | 1220 | 12 | 24 | 09 | 197804 |
| SWARTZ ZINDEL | JOSEPHSON C | PGH | 02 | 0002 | 05 | 12 | 09 | 71901 |
| SWARTZBAUGH FRANCIS F | BAER A | YORK | 67 | 0053 | 08 | 14 | 09 | 122050 |
| SWARTZBAUGH MELVIN | SWARTZBAUGH | N CDRS T | 67 | 3516 | 05 | 19 | 09 | 68966 |
| SWARTZBAUGH NORMAN E | GARVAN L | HANOVER | 67 | 1556 | 10 | 14 | 09 | 165226 |
| SWARTZENTRUVER GIRL | WHITACRE L | JOHNSTN | 11 | 0040 | 09 | 13 | 09 | 131857 |
| SWARTZFAGEN STEPHEN C | THORP R | KNOX T | 16 | 2448 | 01 | 17 | 09 | 18349 |
| SWARTZFAGER JOSEPH W | ANDERSON E | PRSDNT T | 61 | 3371 | 08 | 27 | 09 | 203651 |
| SWARTZFAGER KENNETH V | BEST I | ASHLD T | 16 | 2437 | 11 | 25 | 09 | 164102 |

JULIANA SWATYNAS - A. MIKEILANIS - Luz. Co. 185529 11-26A09

Adopt. - Swavely, Dorothy C. - Hemig, B. - (Amity Twp.) - 3-13-09 - 30536

| | | | | | | | |
|---|---|---|---|---|---|---|---|
| SWARTZFAGER MONT R | UPDEGROFF K | ELK T | 16 | 2441 | 11 | 30 | 09 | 170808 |
| SWARTZFAGER WADE W | COHLHEPP M | ELK T | 16 | 2441 | 08 | 23 | 09 | 119821 |
| SWARTZFAGER WILLARD W | WEAVER E | ASHLD T | 16 | 2437 | 02 | 21 | 09 | 62135 |
| SWARTZLANDER BOY | DUNLAP S | DONEGL T | 10 | 2282 | 12 | 23 | 09 | 184042 |
| SWARTZLANDER DORIS M | JORDAN J | WICKBORO | 03 | 0080 | 05 | 04 | 09 | 70552 |
| SWARTZLANDER EDWARD A | PRINGLE B | TARENTUM | 02 | 1031 | 09 | 17 | 09 | 137857 |
| Katharine C SWARTZLANDER ~~MARGIERET~~ | MEIER C | BUTLER | 10 | 1109 | 07 | 11 | 09 | 93007 |
| SWARTZLANDER RUTH V | MILLER S | WRNGTN T | 09 | 2241 | 05 | 26 | 09 | 61426 |
| SWARTZSKI BOY | RUTH M | ROCHSTR | 04 | 1057 | 07 | 26 | 09 | 101776 |
| SWAT BOY | COYN M | NW CASTL | 37 | 0046 | 08 | 09 | 09 | 116837 |
| SWAT ERANKA | KOHIT M | OLYPHANT | 35 | 0590 | 01 | 01 | 09 | 66476 |
| SWAT JOSEPH | HAREAFUS A | BL CRK T | 40 | 2947 | 11 | 27 | 09 | 162703 |
| SWATE YETTA | MALSCHICK A | PHILA | 51 | 0001 | 01 | 07 | 09 | 11681 |
| SWATKO KARL | SCOKAN M | PHILA | 51 | 0001 | 04 | 22 | 09 | 74023 |
| SWATSFAGER KENNETH V | BEST I | ASHLD T | 16 | 2437 | 11 | 25 | 09 | 164102 |
| SWATSKI JOSEPH | WARSEWICZ V | MT CARML | 49 | 1407 | 02 | 16 | 09 | 18672 |
| SWATSWORTH ERMA | OWENS A | JOHNSTN | 11 | 0040 | 10 | 07 | 09 | 148214 |
| SWATZLER ADELBERT B | PENNINGTON | FRANKLIN | 61 | 0037 | 03 | 22 | 09 | 31151 |
| SWAUGER JOSEPH E | HUNSICKER S | JACKSN T | 38 | 2892 | 06 | 27 | 09 | 82701 |
| SWAVELY ANNIE L | MERKEL C | PIKE T | 06 | 2161 | 06 | 24 | 09 | 77210 |
| SWAVELY ELIZABETH | SHOLLY I | CHAPMN T | 55 | 3259 | 02 | 19 | 09 | 22095 |
| SWAVELY HETTIE J | TROUT H | EARL T | 06 | 2160 | 05 | 26 | 09 | 60081 |
| SWAVELY IRVIN B | BAKER M | POTTSTN | 46 | 1402 | 04 | 11 | 09 | 51342 |
| SWAVELY LULU | REUDENBUSH | EARL T | 06 | 2160 | 09 | 22 | 09 | 127972 |
| SWAVELY MARIE | WELLER H | OLEY T | 06 | 3561 | 03 | 27 | 09 | 35604 |
| SWAVELY ROSIE | HARTMAN R | DGLS T | 06 | 2178 | 03 | 20 | 09 | 61654 |
| SWAVELY SAMUEL | CLAUSER A | SLSBRY T | 39 | 2914 | 09 | 06 | 09 | 126991 |
| SWAVELY THELMA M | AMALE S | POTTSTN | 46 | 1402 | 08 | 15 | 09 | 117866 |
| SWAVELY WILLIAM M | MYERS S | READING | 06 | 0049 | 05 | 19 | 09 | 84424 |
| SWAWOLA EDWARD T | KUCZENSKA L | SCRANTON | 35 | 0004 | 03 | 30 | 09 | 52531 |
| SWAYNE HELEN S | SCOTT | W GROVE | 15 | 1166 | 09 | 05 | 09 | 155670 |
| SWAYNE NOAH H | SIEBENECK C | L MERN T | 46 | 3111 | 12 | 09 | 09 | 206016 |
| SWCHWABENBAUER JAMES A | GATESMAN P | KNOX T | 16 | 2448 | 02 | 18 | 09 | 18347 |
| SWEARINGEN BOY | SWEARINGEN | GREEN T | 04 | 2116 | 01 | 28 | 09 | 16711 |
| SWEARINGEN NINA J | MCDONALD L | GREEN T | 04 | 2116 | 06 | 22 | 09 | 92231 |
| SWEARINGER LENA | ASKLIN M | PGH | 02 | 0002 | 04 | 20 | 09 | 56072 |
| SWEARMAN OSCAR G | LENHART M | GARRETT | 56 | 0817 | 06 | 02 | 09 | 79733 |
| SWEARMAN PAULINE | PAUL V | MEYERSDL | 56 | 1460 | 01 | 27 | 09 | 5597 |
| SWEARMAN RUTH N | TRESSLER M | SUMMIT T | 56 | 3269 | 03 | 11 | 09 | 34143 |
| SWEATLOFF DORA | SCHNIEDMAN | PHILA | 51 | 0001 | 02 | 15 | 09 | 58132 |
| SWEBANTO KATIE | GULISH L | JFRSN T | 02 | 2060 | 07 | 06 | 09 | 200900 |
| SWEDA ANNA | PODLESKOWIC | E HUNT T | 65 | 3559 | 04 | 12 | 09 | 203705 |
| SWEDA NICHOLAS | KACHMARCHYK | MAYFIELD | 35 | 0588 | 02 | 20 | 09 | 19462 |
| SWEDEISKI STEPHEN | PANCHAK H | WDWRD T | 17 | 2462 | 03 | 25 | 09 | 32004 |
| SWEDELSKI BOY | PETCHGUL M | WKS BR T | 40 | 2951 | 06 | 26 | 09 | 86708 |
| SWEDER PETER | KULENICH M | MAYFIELD | 35 | 0588 | 11 | 13 | 09 | 167482 |
| SWEDICS MARY | VERTOCHNIK | ROSTVR T | 65 | 3466 | 05 | 18 | 09 | 64849 |
| SWEDLOFFE JACK | GACHMAN B | PHILA | 51 | 0001 | 09 | 10 | 09 | 142950 |
| SWEDON MORRIS | HANDLY R | PHILA | 51 | 0001 | 03 | 28 | 09 | 58727 |
| SWEDROFSKI WILLIAM | BUMKOFSKI E | NANTICK | 40 | 1351 | 01 | 01 | 09 | 6177 |
| SWEEBEN KATIE | BOSICH L | CLAIRTON | 02 | 0121 | 07 | 06 | 09 | 94357 |
| SWEEBEN STEVE | BOSICH L | CLAIRTON | 02 | 0121 | 07 | 06 | 09 | 94357 |
| SWEED MARTIN | HORLAY M | MONESSEN | 65 | 1535 | 09 | 03 | 09 | 132937 |
| SWEEDO JOHN | LEHEIM M | MONESSEN | 65 | 1535 | 02 | 20 | 09 | 18744 |

| | | | | | | |
|---|---|---|---|---|---|---|
| SWEELEY CLAIRE R | ARNOLD H | HBG | 22 | 0038 | 12 12 09 | 180970 |
| SWEELEY HELLEN B | ODONNELL A | CHPMN T | 18 | 2488 | 08 28 09 | 136056 |
| SWEENER REGINA M | SWEENER M | ST MARYS | 24 | 1242 | 09 07 09 | 137241 |
| SWEENEY ALOISUIS | HORAN E | PHILA | 51 | 0001 | 11 16 09 | 175813 |
| SWEENEY ANNA M | KANE M | PHILA | 51 | 0001 | 02 18 09 | 26752 |
| SWEENEY BOY | JORDAN F | SCRANTON | 35 | 0004 | 04 30 09 | 68237 |
| SWEENEY BOY | MCGEE M | TOWANDA | 08 | 1096 | 07 31 09 | 120616 |
| SWEENEY BOY | CREVELING I | WLKS BRE | 40 | 0051 | 06 22 09 | 104198 |
| SWEENEY BOY | ZIMMERMAN G | SPR CK T | 24 | 2626 | 07 22 09 | 148173 |
| SWEENEY BOY | TROUTMAN E | GIRARDVL | 54 | 0788 | 02 17 09 | 27675 |
| SWEENEY BOY | KROMER M | WHTHL T | 39 | 2917 | 06 19 09 | 178091 |
| SWEENEY CATHARINE | HAGGERTY W | SCRANTON | 35 | 0004 | 04 02 09 | 52289 |
| SWEENEY CATHARINE G | HINNAGAN C | PHILA | 51 | 0001 | 01 19 09 | 13252 |
| SWEENEY CATHERINE | OBRIEN A | PHILA | 51 | 0001 | 08 26 09 | 126527 |
| SWEENEY CATHERINE | SHROYER A | FAIRHP T | 56 | 3281 | 03 15 09 | 207398 |
| SWEENEY CHARLES J | BERGER K | POTTSVL | 54 | 1444 | 04 22 09 | 67022 |
| SWEENEY CHARLES | HANAWAY T | SCRANTON | 35 | 0004 | 10 03 09 | 169691 |
| SWEENEY EDWARD F | HARTY H | PHILA | 51 | 0001 | 01 14 09 | 207970 |
| SWEENEY EDWARD J | ROTH M | BRKNRDG | 02 | 0116 | 01 06 09 | 939 |
| SWEENEY ELIZABETH | GRAHAM M | E MCH CH | 13 | 1139 | 07 02 09 | 96040 |
| SWEENEY EMMA S | SPEELMAN M | TRTL CRK | 02 | 0161 | 01 19 09 | 23009 |
| SWEENEY ESTELLA | MCLAUGHLIN | PGH | 02 | 0002 | 10 13 09 | 157197 |
| SWEENEY FRANCIS | KIEFER E | RIDLEY T | 23 | 2605 | 08 10 09 | 118678 |
| SWEENEY GEO R | BATES M | LATROBE | 65 | 0942 | 04 16 09 | 48789 |
| SWEENEY GEORGE | KANE N | PHILA | 51 | 0001 | 09 13 09 | 142857 |
| SWEENEY GEORGE F | ONEILL M | PHILA | 51 | 0001 | 10 10 09 | 174118 |
| SWEENEY GIRL | HUSTON J | FAIRFD T | 65 | 3457 | 03 19 09 | 59516 |
| SWEENEY GIRL | KILGORE E | L CHFD T | 67 | 3514 | 10 12 09 | 143913 |
| SWEENEY GIRL | DEETS O | ROSTVR T | 65 | 3466 | 10 09 09 | 149526 |
| SWEENEY GIRL | LANDON M | PGH | 02 | 0002 | 02 17 09 | 24859 |
| SWEENEY HARIET A | SHULTZ A | ERIE | 25 | 0054 | 06 13 09 | 78840 |
| SWEENEY HELEN | SHIELDS A | PHILA | 51 | 0001 | 11 17 09 | 175812 |
| SWEENEY HELEN R | WINEMILLER | YORK | 67 | 0053 | 06 26 09 | 87673 |
| SWEENEY HELENA | GIBY M | FREEPORT | 03 | 1038 | 12 19 09 | 180404 |
| SWEENEY HOWARD J | SWEENEY F | PGH | 02 | 0002 | 04 30 09 | 56065 |
| SWEENEY HOWARD M | LOHMAN E | W MCHR T | 67 | 3527 | 12 08 09 | 189824 |
| SWEENEY HUGH | DAVESIN C | CHESTER | 23 | 0009 | 05 24 09 | 60200 |
| SWEENEY JAMES | COYNE A | PHILA | 51 | 0001 | 04 23 09 | 73987 |
| SWEENEY JAMES D | OCONNER A | TRDFRN T | 15 | 2394 | 08 10 09 | 150013 |
| SWEENEY JAMES J | GALLAGHER M | EDDYSTN | 23 | 0467 | 08 14 09 | 112791 |
| SWEENEY JAS W | DALEY M | BRDTP T | 05 | 2127 | 06 04 09 | 80420 |
| SWEENEY JENNIE | GLENN M | ROCKLDGE | 46 | 0728 | 09 15 09 | 197942 |
| SWEENEY JOHN | LAVELLE M | LUZERNE | 40 | 1350 | 08 23 09 | 115201 |
| SWEENEY JOHN | MARTIN H | PHILA | 51 | 0001 | 12 14 09 | 196719 |
| SWEENEY JOHN A | ROWAN E | PHILA | 51 | 0001 | 11 06 09 | 191772 |
| SWEENEY JOHN C | MULDOON N | PHILA | 51 | 0001 | 12 13 09 | 199418 |
| SWEENEY JOHN E | GIBSON I | PHILA | 51 | 0001 | 04 29 09 | 57514 |
| SWEENEY JOHN J | SWEENEY M | PGH | 02 | 0002 | 08 08 09 | 123161 |
| SWEENEY JOHN M | KILGALLON B | PGH | 02 | 0002 | 09 07 09 | 201822 |
| SWEENEY JOSEPH | BUTLER W | PHILA | 51 | 0001 | 10 01 09 | 174107 |
| SWEENEY JOSEPH | KRESLER E | PINE T | 19 | 2519 | 08 08 09 | 116670 |
| SWEENEY JOSEPH A | YEAMS A | PHILA | 51 | 0001 | 06 17 09 | 140450 |
| SWEENEY JULIA | GIBBENS J | PHILA | 51 | 0001 | 06 23 09 | 90408 |
| SWEENEY JULIA | BLEE M | PHILA | 51 | 0001 | 09 15 09 | 157995 |

Sweet, Jay David; M. Coyn; New Castle; 8/9 ; 116837

| | | | | | | | |
|---|---|---|---|---|---|---|---|
| SWEENEY KATHERINE | MCCONNELL R | PLYMTH T | 40 | 2937 | 01 | 18 | 09 | 6965 |
| SWEENEY MARGARET | SWEENEY B | PHILA | 51 | 0001 | 03 | 06 | 09 | 42418 |
| SWEENEY MARGARET | FEE M | PHILA | 51 | 0001 | 04 | 15 | 09 | 74053 |
| SWEENEY MARTHA A | MCBRIDE L | ELGIN | 25 | 0054 | 12 | 29 | 09 | 179619 |
| SWEENEY MARTHA M | MCNALLIS M | PLYMOUTH | 40 | 1354 | 06 | 08 | 09 | 83727 |
| SWEENEY MARTIN J | RISCH M | PGH | 02 | 0002 | 05 | 02 | 09 | 71941 |
| SWEENEY MARY | CLARK A | ASHLEY | 40 | 1346 | 05 | 02 | 09 | 59115 |
| SWEENEY MARY | SWEENEY A | S WVRLY | 08 | 0254 | 06 | 25 | 09 | 85770 |
| SWEENEY MARY | CASE M | FELL T | 35 | 2829 | 07 | 07 | 09 | 110953 |
| SWEENEY MARY | GARRITY B | PHILA | 51 | 0001 | 09 | 06 | 09 | 191122 |
| SWEENEY MARY E | KLINEMAN C | YORK | 67 | 0053 | 01 | 19 | 09 | 10013 |
| SWEENEY MARY L | BOYLE A | COALDALE | 54 | 1597 | 06 | 15 | 09 | 78144 |
| SWEENEY MARY R | JOYCE A | LACKA T | 35 | 2821 | 05 | 25 | 09 | 69503 |
| SWEENEY MERAT | FAUST M | GREGG T | 14 | 2357 | 01 | 22 | 09 | 19368 |
| SWEENEY MICHAEL | MCCORMICK M | HANVR T | 40 | 2929 | 05 | 31 | 09 | 66020 |
| SWEENEY MICHAEL J | GRODUSKI M | NWPRT T | 40 | 2928 | 03 | 21 | 09 | 34888 |
| SWEENEY MICHAEL | BRYSON E | PHILA | 51 | 0001 | 01 | 02 | 09 | 11407 |
| SWEENEY RALPH E | ZELLERS E | READING | 06 | 0049 | 11 | 19 | 09 | 186259 |
| SWEENEY RAYMOND | CAVENNY K | PGH | 02 | 0002 | 04 | 20 | 09 | 56095 |
| SWEENEY RAYMOND E | LANGDON M | PHILA | 51 | 0001 | 08 | 04 | 09 | 126361 |
| SWEENEY REGINA | KIEFFER T | PHILA | 51 | 0001 | 03 | 02 | 09 | 58698 |
| SWEENEY RICHARD | PICH J | RDGWY T | 24 | 2618 | 09 | 28 | 09 | 135403 |
| SWEENEY ROBERT L | WIEST L | L SLFD T | 46 | 3108 | 04 | 27 | 09 | 205880 |
| SWEENEY ROBERT P | MCAFEE A | MCKEESPT | 02 | 0021 | 05 | 30 | 09 | 205419 |
| SWEENEY ROBERT W | MCAFEE A | MCKEESPT | 02 | 0021 | 05 | 31 | 09 | 64683 |
| SWEENEY RUDOLPH | SIMMS M | PGH | 02 | 0002 | 03 | 04 | 09 | 40768 |
| SWEENEY SOPHIA M | KOWSKI M | NWPRT T | 40 | 2928 | 02 | 12 | 09 | 202788 |
| SWEENEY STILLBORN | WALKER M | PHILA | 51 | 0001 | 10 | 01 | 09 | 160036 |
| SWEENEY THEODORE R | SWEENEY L | PGH | 02 | 0002 | 07 | 04 | 09 | 106088 |
| SWEENEY WILLIAM | MCLAUGHLIN | GILBERTN | 54 | 0787 | 08 | 18 | 09 | 113348 |
| SWEENEY WILLIAM E | ROBINA C | LILLY | 11 | 0311 | 12 | 12 | 09 | 182691 |
| SWEENEY WM B | HEPP A | PHILA | 51 | 0001 | 05 | 20 | 09 | 75656 |
| SWEENY JOHN P | DUNN B | HUGHSTN | 40 | 0643 | 11 | 24 | 09 | 165036 |
| SWEENY LEO F | FRAZLE S | WASHNGTN | 63 | 1520 | 07 | 04 | 09 | 104381 |
| SWEENY MARGARET | SWEENY G | WLKS BRE | 40 | 0051 | 02 | 01 | 09 | 23152 |
| SWEESY BOY | LEWIS B | NW CASTL | 37 | 0046 | 04 | 10 | 09 | 50375 |
| SWEESY MADELINE | POWELL P | W MIDLSX | 43 | 1384 | 04 | 23 | 09 | 54935 |
| SWEESY VIOLET L | POWELL E | LKWNK T | 43 | 3024 | 09 | 28 | 09 | 133506 |
| SWEET ALFRED E | WHITEBREAD | PHILA | 51 | 0001 | 12 | 01 | 09 | 193773 |
| SWEET CARRIE | HOCKING E | BANGOR | 48 | 1414 | 07 | 11 | 09 | 93761 |
| SWEET DAVID | FREEMAN M | SHNDAH | 54 | 1447 | 10 | 30 | 09 | 153028 |
| SWEET DEWILTON | JOHNSON E | BENTON T | 35 | 2818 | 03 | 12 | 09 | 33151 |
| SWEET EMMA E | EWER A | PHILA | 51 | 0001 | 10 | 31 | 09 | 160132 |
| SWEET FLORENCE A | WESTWOOD F | PGH | 02 | 0002 | 04 | 08 | 09 | 56136 |
| SWEET FRED | ROBBINS E | CARBONDL | 35 | 0034 | 03 | 24 | 09 | 43309 |
| SWEET GILBERT | LEVINE R | SHNDAH | 54 | 1447 | 06 | 07 | 09 | 85014 |
| SWEET HAROLD | WETZEL B | MILES T | 14 | 2360 | 10 | 14 | 09 | 167348 |
| SWEET HENRY J | ROBBINS E | CARBONDL | 35 | 0034 | 03 | 24 | 09 | 43309 |
| SWEET IDA | SHNITTER C | MANOR T | 03 | 2072 | 11 | 03 | 09 | 165631 |
| SWEET INZA N | ATWELL M | DRFLD T | 59 | 3326 | 08 | 18 | 09 | 114681 |
| SWEET JOSEPH G | RODZIANIS E | ARCHBALD | 35 | 0578 | 01 | 11 | 09 | 207736 |
| SWEET THELMA E | ROSSITER E | SCRANTON | 35 | 0004 | 07 | 30 | 09 | 102074 |
| SWEET WILLARD H | HESS G | DUDLEY | 31 | 0538 | 10 | 16 | 09 | 146266 |
| SWEETAY FRANK | JESKWIZ M | SHAMOKIN | 49 | 0740 | 08 | 06 | 09 | 206807 |

| | | | | | | |
|---|---|---|---|---|---|---|
| SWEETEN MARY | SNYDER E | READING | 06 | 0049 | 07 13 09 | 118459 |
| SWEETEN ROBERT L | WEIST L | TOWMCN T | 46 | 3091 | 04 27 09 | 48812 |
| SWEETLAND GIRL | TINLEY L | WLMRDNG | 02 | 0167 | 04 26 09 | 55080 |
| SWEETLAND JOHN E | SCHWEITZER | PGH | 02 | 0002 | 07 12 09 | 156201 |
| SWEETMAN ANNIE I | WYKE I | PHILA | 51 | 0001 | 07 12 09 | 124243 |
| SWEETRA JOHN | VAIKUATIS E | PLYMOUTH | 40 | 1354 | 07 09 09 | 203315 |
| SWEETSER STILLBORN | BEDDOE L | SCRANTON | 35 | 0004 | 08 18 09 | 136389 |
| SWEETT ANDRO | ZAWOSKI A | MAHNY CY | 54 | 1438 | 12 15 09 | 183435 |
| SWEETWOOD RAY C | KERHN E | POTTER T | 14 | 2352 | 07 05 09 | 94669 |
| SWEEZE ELIZABETH | THOMPSON C | LOCK HVN | 18 | 0043 | 05 04 09 | 64586 |
| SWEEZY FRANCES L | ELLSTON A | JACKSN T | 40 | 2923 | 11 02 09 | 163346 |
| SWEEZY GLADYS H | WASSON E | TAYLOR T | 37 | 2880 | 11 03 09 | 167672 |
| SWEGAR CLARE S | STROHM L | CARLISLE | 21 | 1220 | 02 09 09 | 14677 |
| SWEGART HOMER R | LAMBING M | KITTANNG | 03 | 1039 | 04 23 09 | 63951 |
| SWEGER LUTHER H | SOUDER S | CARRL T | 50 | 3157 | 09 16 09 | 134806 |
| SWEGER MIRIAM M | STAPLES R | HBG | 22 | 0038 | 05 08 09 | 62946 |
| SWEGERT ANNA K | LIST J | COLUMBIA | 36 | 1326 | 06 11 09 | 77764 |
| SWEID GEORGE H | HOLLENBOLT | PHILA | 51 | 0001 | 09 12 09 | 142901 |
| SWEIGARD BOY | SHIVE L | HLFX T | 22 | 2580 | 07 15 09 | 97319 |
| SWEIGARD CHARLES E | HAFER A | YORK | 67 | 0053 | 11 21 09 | 172334 |
| SWEIGARD EDWIN | HEILINGER A | ADAMSTN | 36 | 1324 | 03 08 09 | 28158 |
| SWEIGARD EMMA | BUFFINGTON | M PXTN T | 22 | 2577 | 10 23 09 | 179510 |
| SWEIGARD JOHN M | ETZWEILER C | WAYNE T | 22 | 2581 | 01 30 09 | 4058 |
| SWEIGARD PAUL | CALDREN S | E CLCO T | 36 | 2830 | 08 04 09 | 111987 |
| SWEIGARD WAYNE | TIBBINS M | DUNCN | 50 | 1424 | 10 26 09 | 146248 |
| SWEIGARD WILMONT | TIBBINS M | DUNCN | 50 | 1424 | 10 26 09 | 146248 |
| SWEIGART BOY | KURTZ L | SLSBRY T | 36 | 2833 | 02 06 09 | 15295 |
| SWEIGART CATHERINE | RUNKLY C | L PXTN T | 22 | 2595 | 11 13 09 | 164732 |
| SWEIGART ELSIE | SHIRK L | EARL T | 36 | 2845 | 10 21 09 | 150935 |
| SWEIGART EMMA C | SHIRK A | CRNRVN T | 36 | 2848 | 10 01 09 | 168186 |
| SWEIGART ETHEL B | BILLINGER M | LEWISTN | 44 | 1385 | 01 27 09 | 4744 |
| SWEIGART GILBERT | WINTER K | W CLCO T | 36 | 2831 | 08 30 09 | 111992 |
| SWEIGART GIRL | FETTERHOFF | HLFX T | 22 | 2580 | 12 28 09 | 181396 |
| SWEIGART HELEN | LERCH S | E CLCO T | 36 | 2830 | 11 26 09 | 163334 |
| SWEIGART HENRY W | PROWEL L | STEELTON | 22 | 0458 | 02 20 09 | 21749 |
| SWEIGART IRVIN | HEILINGER A | ADAMSTN | 36 | 1324 | 03 08 09 | 28158 |
| SWEIGART JOHN W | JOHNSON M | PRDSE T | 36 | 3536 | 10 04 09 | 151942 |
| SWEIGART LAURA | SHROK H | EPHRTA T | 36 | 2838 | 01 30 09 | 2989 |
| SWEIGART LAURA | SHIRK H | EPHRATA | 36 | 0603 | 01 30 09 | 208037 |
| SWEIGART LEIGHTEN L | JACOBY G | EARL T | 36 | 2845 | 04 28 09 | 50710 |
| SWEIGART LEROY | LAWRENCE L | E CLCO T | 36 | 2830 | 06 17 09 | 78780 |
| SWEIGART LEROY S | STOHER M | W CLCO T | 36 | 2831 | 04 13 09 | 61456 |
| SWEIGART LEWIS G | FUNK E | LVRPL T | 50 | 3163 | 12 11 09 | 182744 |
| SWEIGART MARTIN | SAUDER L | E EARL T | 36 | 2846 | 03 04 09 | 35292 |
| SWEIGART MILDRED I | BRETZ G | SWTRA T | 22 | 2596 | 09 27 09 | 131281 |
| SWEIGART MINERVA W | WALTERS L | DENVER | 36 | 1570 | 11 29 09 | 163331 |
| SWEIGART RALPH H | DELONG L | EPHRATA | 36 | 1328 | 03 18 09 | 30922 |
| SWEIGART RALPH P | SWEIGART L | BRKNK T | 36 | 2847 | 11 03 09 | 161063 |
| SWEIGART RAYMOND M | MARTIN E | SLSBRY T | 36 | 2833 | 09 16 09 | 129303 |
| SWEIGER GIRL | THOMAS A | SCHUYL T | 54 | 3235 | 08 03 09 | 120664 |
| SWEIGERT ELEANOR | LARSON J | BROWN T | 41 | 2989 | 05 21 09 | 61047 |
| SWEIGERT ELVA M | PHILLIPS E | LEBANON | 38 | 0042 | 05 14 09 | 64210 |
| SWEIGERT MAGGIE | WANNER M | E CLCO T | 36 | 2830 | 08 28 09 | 111984 |
| SWEIGERT MARY B | CLARK M | LANCSTR | 36 | 0041 | 02 02 09 | 17927 |

| | | | | | | | |
|---|---|---|---|---|---|---|---|
| SWEIGERT MINNIE | LEICER E | W CL,CO T | 36 | 2831 | 05 | 02 | 09 | 61451 |
| SWEIGERT PHARES W | WHEELOCK M | READING | 06 | 0049 | 07 | 29 | 09 | 202466 |
| SWEIGERT ROY | GEPHART F | E DNGL T | 36 | 2844 | 06 | 10 | 09 | 92387 |
| SWEIKERT CLARENCE W | LAITZ A | HBG | 22 | 0038 | 08 | 02 | 09 | 113575 |
| SWEIMLER ELIZABETH | BLUMBERG W | READING | 06 | 0049 | 04 | 19 | 09 | 202582 |
| SWEINEEK ELWEAR | SPRUCE E | PHILA | 51 | 0001 | 02 | 11 | 09 | 26537 |
| SWEINEGRUVER GIRL | EFFINGER E | LNCSTR T | 10 | 2300 | 03 | 06 | 09 | 39902 |
| SWEITZER ANNA M | KURTZ A | CUMRU T | 06 | 2180 | 12 | 27 | 09 | 186207 |
| SWEITZER ANNIE | ZERBE M | BRKNK T | 36 | 2847 | 01 | 15 | 09 | 473 |
| SWEITZER ARTHUR H | JONES M | DANVILLE | 47 | 1585 | 01 | 20 | 09 | 202937 |
| SWEITZER BESSIE C | CHANNEL M | W YORK | 67 | 1564 | 11 | 04 | 09 | 189615 |
| SWEITZER BOY | COUNDER M | WASHNGTN | 63 | 1520 | 05 | 02 | 09 | 70207 |
| SWEITZER BOY | SMITH L | NW BTHLM | 16 | 1171 | 05 | 01 | 09 | 83269 |
| SWEITZER CARROLL H | KEENEY M | SHRSBY T | 67 | 3511 | 05 | 09 | 09 | 68894 |
| SWEITZER DELLA M | SLEASMAN C | SPRFLD T | 26 | 2664 | 05 | 20 | 09 | 66667 |
| SWEITZER EVERETT W | MELSHANS L | LIMSTN T | 41 | 2965 | 07 | 27 | 09 | 97904 |
| SWEITZER FANNIE G | GEIB F | RAPHO T | 36 | 2842 | 06 | 30 | 09 | 82530 |
| SWEITZER FRANK G | GARBER A | MT JOY T | 36 | 2837 | 01 | 26 | 09 | 5828 |
| SWEITZER GIRL | CRUTS M | BETHLM T | 48 | 3142 | 07 | 02 | 09 | 93717 |
| SWEITZER IRENE M | KLING E | YORK | 67 | 0053 | 05 | 12 | 09 | 70933 |
| SWEITZER JULIA C | THOMAS H | | | | 09 | 05 | 09 | 131827 |
| SWEITZER KATHRYN I | DEITRICH J | HIGHSPR | 22 | 0909 | 11 | 25 | 09 | 165166 |
| SWEITZER LIZZIE N | DUNKELBERGE | WYOMSNG | 06 | 1596 | 08 | 19 | 09 | 136024 |
| SWEITZER MARY C | OLIR V | JFRSN T | 26 | 2648 | 10 | 26 | 09 | 144265 |
| SWEITZER MILTON N | WETZEL M | READING | 06 | 0049 | 09 | 30 | 09 | 152359 |
| SWEITZER PRESTON | KLEPPER E | DOVER T | 67 | 3497 | 05 | 29 | 09 | 61460 |
| SWEITZER QUINTIN | BECKER K | MHLNBG T | 06 | 2183 | 09 | 30 | 09 | 135945 |
| SWEITZER ROBERT R | FIELDING A | PENN T | 65 | 3462 | 02 | 02 | 09 | 17869 |
| SWEITZER SAMUEL | CASTELAS T | JFRSN T | 26 | 2648 | 05 | 31 | 09 | 59645 |
| SWEITZER WILLIAM R | DELLER E | | 40 | 0971 | 01 | 25 | 09 | 3092 |
| SWEITZER WILLIAM E | ALLISON E | DERRY T | 65 | 3458 | 03 | 01 | 09 | 30173 |
| SWELLICK WILLIAM | LUZYAN A | FELL T | 35 | 2829 | 11 | 07 | 09 | 176206 |
| SWELWELL HARRIET | LAYRNEN A | MCKEESPT | 02 | 0021 | 02 | 07 | 09 | 18475 |
| SWENCEK WALTER | BEDERMAN L | HAMLTN T | 59 | 3321 | 12 | 17 | 09 | 177547 |
| SWENDA ANDREW | TUHAS L | MCADOO | 54 | 1437 | 11 | 03 | 09 | 199121 |
| SWENDSEN CLYDE R | ROLSTON F | DAMSCS T | 64 | 3441 | 03 | 08 | 09 | 30498 |
| SWENER BOY | SOLATE M | NW CASTL | 37 | 0046 | 11 | 16 | 09 | 167612 |
| SWENERK ADAM | STREYENSKI | HAMLTN T | 59 | 3321 | 11 | 18 | 09 | 161901 |
| SWENEY BOY | GLEASON A | HOUTZDL | 17 | 1184 | 10 | 21 | 09 | 165345 |
| SWENEY CLARA | BUSHMIRE B | PHILA | 51 | 0001 | 10 | 24 | 09 | 160090 |
| SWENGER MARGARET | SWENGER M | ALTOONA | 07 | 0032 | 04 | 14 | 09 | 59030 |
| SWENK IRENE | MCMANUS M | SUSQNA T | 11 | 2304 | 11 | 30 | 09 | 161372 |
| SWENK MAGGIE | SHOLLEY D | UNION T | 55 | 3258 | 05 | 24 | 09 | 68585 |
| SWENSKY BOY | SHERBA E | GREEN T | 32 | 2757 | 03 | 30 | 09 | 29827 |
| SWENSON MARIE E | JOHNSON M | GREENSBG | 65 | 1531 | 04 | 30 | 09 | 62646 |
| SWENSON VIOLA | MARTIN E | MUNHALL | 02 | 0148 | 11 | 27 | 09 | 166622 |
| SWENSON VIOLET M | GASKELL V | WLMRDNG | 02 | 0167 | 12 | 10 | 09 | 189586 |
| SWENTON PETER | MAHESKI V | AVOCA | 40 | 0635 | 02 | 07 | 09 | 28054 |
| SWEPPENHEISER CLARENCE | SMITH M | BLOOMSBG | 19 | 1200 | 05 | 21 | 09 | 59963 |
| SWEPPENHISER HAROLD W | WEISS E | SCOTT T | 19 | 2515 | 04 | 05 | 09 | 44395 |
| SWEPPENHUSER JOHN O | SMITH N | BLOOMSBG | 19 | 1200 | 08 | 26 | 09 | 161459 |
| SWERDE CHARLES | LOOSE C | E NRTN T | 46 | 3092 | 02 | 06 | 09 | 19882 |
| SWERLIN SOPHIE | BREEN F | PHILA | 51 | 0001 | 12 | 31 | 09 | 196720 |
| SWERRINGER ELMER | BRYNER M | SPRHL T | 26 | 2666 | 10 | 06 | 09 | 151834 |

| | | | | | | | |
|---|---|---|---|---|---|---|---|
| SWERTZER BOY | KRAMER V | BRKNK T | 06 | 2158 | 01 | 23 09 | 999 |
| SWERZEK ANNIE | HORAK K | POTTSVL | 54 | 1444 | 07 | 04 09 | 117794 |
| SWERZTEN JOSEPHINA | ZAHACKAWA V | MONESSEN | 65 | 1535 | 12 | 24 09 | 195311 |
| SWESCHOEK STILLBORN | KASHUTA M | LANSFORD | 13 | 0330 | 04 | 09 09 | 48935 |
| SWESZCZANO MICHAEL | WASZEL J | PGH | 02 | 0002 | 12 | 06 09 | 190770 |
| SWETH ROZIA | STARYAT M | BUTLER | 10 | 1109 | 03 | 05 09 | 28275 |
| SWETTMAN BOY | BUCHOLZ B | HAZLETON | 40 | 0039 | 12 | 20 09 | 181105 |
| SWETTOWSKI JOHN | SCOPP A | NANTICK | 40 | 1351 | 06 | 21 09 | 82930 |
| SWETULEWICH EVA | MICLONIS M | LUZERNE | 40 | 1350 | 08 | 20 09 | 195201 |
| SWETZ JOHN | MASLOWICK M | DUNMORE | 35 | 0582 | 05 | 11 09 | 202624 |
| SWETZER BOY | BUNT M | JFRSN T | 26 | 2648 | 09 | 13 09 | 127812 |
| SWEY JOHN | FABYAN A | SCRANTON | 35 | 0004 | 05 | 10 09 | 68077 |
| SWEYER MABEL E | ELLIS I | ERIE | 25 | 0054 | 04 | 16 09 | 46393 |
| SWIACKI EDDWARD | MARKIENKIEW | MT CARML | 49 | 1407 | 05 | 04 09 | 65194 |
| SWIACKI HELEN | RACZKOWSKA | SHNDAH | 54 | 1447 | 03 | 02 09 | 102418 |
| SWIADEK FRANCIS | MILCSARSKA | MINERSVL | 54 | 0794 | 07 | 19 09 | 204746 |
| SWIADIKI ADELIA | TAPON J | WKS BR T | 40 | 2951 | 11 | 03 09 | 171588 |
| SWIAI CHAS J | WELLS E | MONESSEN | 65 | 1535 | 12 | 25 09 | 183272 |
| SWIAI GEORGE L | WELLS E | MONESSEN | 65 | 1535 | 12 | 25 09 | 183271 |
| SWIATCKY WTADZIA | WASIELEWSKA | SHNDAH | 54 | 1447 | 05 | 19 09 | 102456 |
| SWIATEK EDWARD J | ROMAN M | WINTON | 35 | 0596 | 10 | 12 09 | 155277 |
| SWIATKO MIKE | BASSMAN A | EDWRDSVL | 40 | 0639 | 08 | 27 09 | 112887 |
| SWIATKOWSKI MEKEY | FEDAK L | SHAMOKIN | 49 | 1409 | 12 | 10 09 | 187056 |
| SWICHER GEORGE R | MILLER M | CNWGO T | 01 | 2016 | 10 | 03 09 | 167528 |
| SWICK GIRL | MISOFSKY S | HOUTZDL | 17 | 1184 | 02 | 21 09 | 17431 |
| SWICK MIRIAM E | MCDANEL S | NO SWY T | 04 | 2108 | 01 | 18 09 | 863 |
| SWICKS FELIX | MATUSZEWSKA | HAZLETON | 40 | 0039 | 10 | 27 09 | 147691 |
| SWIDA STILLBORN | HERISKA S | LANSFORD | 13 | 0330 | 05 | 16 09 | 64554 |
| SWIDER JOSEPH | BABULA K | PTSTN T | 40 | 2948 | 02 | 17 09 | 20506 |
| SWIDER JOSIE | WIELGOS M | LAFLIN | 40 | 0646 | 01 | 10 09 | 10093 |
| SWIDER PETRO | KYLENICK M | MAYFIELD | 35 | 0588 | 11 | 26 09 | 167482 |
| SWIDER STANISLAW | BEREK A | CHESTER | 23 | 0009 | 06 | 10 09 | 77295 |
| SWIDER WLADYSLAW | POPIELARZ A | PHILA | 51 | 0001 | 07 | 31 09 | 126271 |
| SWIDERSKA MARY W | OLKOWSKA J | PHILA | 51 | 0001 | 01 | 15 09 | 11816 |
| SWIDERSKI ANTHONY | NALIS T | MT CARML | 49 | 1407 | 10 | 18 09 | 149799 |
| SWIDERSKI JOHN | WYBORSKO A | FELL T | 35 | 2829 | 10 | 03 09 | 160641 |
| SWIDERSKI JOHN | BANDYS W | SCRANTON | 35 | 0004 | 07 | 28 09 | 102078 |
| SWIDERSKI STANISLAUS | PANCZAK H | WDWRD T | 17 | 2462 | 04 | 04 09 | 181743 |
| SWIDERSKI STANLEY | PINSZHALA M | WKS BR T | 40 | 2951 | 06 | 26 09 | 104234 |
| SWIDRA JOHN | KAUNAS M | MAHNY-CY | 54 | 1438 | 07 | 25 09 | 98826 |
| SWIECICKI ELIASZNM | SKOWRON A | PHILA | 51 | 0001 | 05 | 16 09 | 75745 |
| SWIENSKI ROSE B | SAMDROVICZ | SCRANTON | 35 | 0004 | 11 | 23 09 | 169851 |
| SWIER ELIZABETH P | LLEWELLYN F | PHOENXVL | 15 | 1163 | 03 | 23 09 | 35894 |
| SWIERK FRANK | KRAUS K | W MAHY T | 54 | 3230 | 03 | 25 09 | 102423 |
| SWIERS WALTER | GEORGE M | LILLY | 11 | 0311 | 01 | 11 09 | 4837 |
| SWIERSKI STANLEY | GURSKA M | DKSN CTY | 35 | 0581 | 11 | 05 09 | 163045 |
| SWIERZ MARY | SCHVIERHA N | MCADOO | 54 | 1437 | 11 | 19 09 | 166633 |
| SWIES STANISLAUS | SWIES T | SHNDAH | 54 | 0806 | 04 | 05 09 | 204561 |
| SWIETEK MICHAL | PAPCIAK W | PGH | 02 | 0002 | 08 | 25 09 | 123176 |
| SWIFT BOY | SNYDER M | BECRA T | 17 | 2455 | 08 | 13 09 | 111488 |
| SWIFT CONSTANCE E | WYMER L | CNLSVL T | 26 | 2652 | 01 | 26 09 | 1862 |
| SWIFT ELIVER | COONS Z | OLYPHANT | 35 | 0590 | 12 | 22 09 | 185078 |
| SWIFT ELIZABETH | SPOONER A | BRADFD T | 17 | 2453 | 08 | 24 09 | 145362 |
| SWIFT EMERY W | COLEMAN H | PHILA | 51 | 0001 | 09 | 04 09 | 142946 |

Swigart, Lily Belle 104885 L. B. Wright Worthington 7/29/09

| | | | | | | |
|---|---|---|---|---|---|---|
| SWIFT FREDERICK | GOODELL M | UNION CY | 25 | 1252 | 12 20 09 | 188572 |
| SWIFT GERALD E | FRANTZ S | RCS LNDG | 30 | 0863 | 06 26 09 | 84688 |
| SWIFT HAROLD M | MITCHEL E | FRNKLN T | 25 | 2630 | 11 25 09 | 164028 |
| SWIFT HELEN | GRAY F | PHILA | 51 | 0001 | 03 25 09 | 42417 |
| SWIFT LAURA | MCGLOCHLIN | PHILA | 51 | 0001 | 08 18 09 | 126431 |
| SWIFT LOUIS L | HANNAH A | ERIE | 25 | 0054 | 05 10 09 | 61769 |
| SWIFT MARGARET A | MULLEN T | PTSTN T | 40 | 2948 | 07 29 09 | 117705 |
| SWIFT MILDRED E | ALDEN B | WSHGTN T | 25 | 2629 | 02 13 09 | 179970 |
| SWIFT RUTH | LOWE L | PHILA | 51 | 0001 | 08 15 09 | 126476 |
| SWIFT STILLBORN | HOLLAND M | FRANKLIN | 61 | 0037 | 07 27 09 | 96169 |
| SWIFT VELMA L | STULL M | WOODCK T | 20 | 2544 | 08 31 09 | 119718 |
| SWIGART DELLA B | BOUSER O | WORTHGTN | 03 | 1043 | 02 08 09 | 23550 |
| SWIGART FRANCES E | SWIGART B | GRANVL T | 44 | 3045 | 05 04 09 | 81246 |
| SWIGART GOLDIE M | TROUTNER S | MANOR T | 03 | 2072 | 08 19 09 | 114567 |
| SWIGERT MABEL F | MORRISON S | CARLISLE | 21 | 1220 | 09 19 09 | 145241 |
| SWIGGETT CHARLES R | WILSON M | PHILA | 51 | 0001 | 12 07 09 | 194068 |
| SWIGLE JOHN | GABRENJA M | EXPORT | 65 | 1651 | 03 08 09 | 205327 |
| SWIHART GUY A | BENINGTON S | W BETH T | 63 | 3401 | 10 21 09 | 194426 |
| SWIKEY MARY A | KUBINA M | PERRY T | 26 | 2671 | 11 12 09 | 204624 |
| SWILER STILLBORN | RUPP E | CARLISLE | 21 | 1220 | 04 21 09 | 60477 |
| SWIMELAR BLAIR L | DELONG R | BENEZT T | 24 | 2621 | 01 15 09 | 9574 |
| SWIMELAR RUTH M | DELONG J | BENEZT T | 24 | 0486 | 12 14 09 | 189727 |
| SWIMMERS EUGENE M | SWIMMERS M | PGH | 02 | 0002 | 03 12 09 | 56624 |
| SWIMT GERARD W | HOGG M | PGH | 02 | 0002 | 12 20 09 | 190702 |
| SWIN GEORGE | WHESSNER H | PHILA | 51 | 0001 | 04 11 09 | 74085 |
| SWINCO JOHN | SWINCO M | MTGMRY T | 32 | 2756 | 12 02 09 | 178509 |
| SWINDELL BOY | HIBNER N | N UN T | 26 | 2667 | 02 10 09 | 22632 |
| SWINDELL GIRL | HIBNER N | N UN T | 26 | 2667 | 09 26 09 | 137802 |
| SWINDELL STILLBORN | HUNLER S | ETNA | 02 | 1022 | 08 01 09 | 130224 |
| SWINDELLS WILLIAM K | KROH N | HBG | 22 | 0038 | 12 19 09 | 180958 |
| SWINEFORD BEULAH B | DAVIS I | KNOX T | 33 | 2778 | 02 18 09 | 205987 |
| SWINEFORD EMORY W | CROMLY J | MFLNBG | 60 | 1493 | 05 19 09 | 65743 |
| SWINEFORD JOHN E | EMERICK J | PHILA | 51 | 0001 | 10 11 09 | 159977 |
| SWINEFORD WILLIAM F | DEITZ K | SUSQNA T | 34 | 2803 | 11 01 09 | 188623 |
| SWINEHART BOY | SLONAHER I | POTTSTN | 46 | 1402 | 12 17 09 | 185842 |
| SWINEHART EDNA V | BLYSTONE R | ZERBE T | 49 | 3134 | 10 24 09 | 154528 |
| SWINEHART ETHEL M | KERSTETTER | ZERBE T | 49 | 3134 | 01 17 09 | 8996 |
| SWINEHART HENRY R | ROSENBERGER | MILFD T | 09 | 2259 | 01 04 09 | 7483 |
| SWINEHART MARION G | KNERR K | ZERBE T | 49 | 3134 | 09 25 09 | 138182 |
| SWINEHART MYRTLE | MCCALL M | PGH | 02 | 0002 | 11 10 09 | 173309 |
| SWINER FRANK | CHECOK P | COLR T | 02 | 2031 | 08 30 09 | 110835 |
| SWING CHAS H | SHORT M | W CHSTR | 15 | 1165 | 08 16 09 | 121346 |
| SWINGELA JOSEPH | GRAMAS H | PITTSTON | 40 | 0048 | 10 04 09 | 185361 |
| SWINGLE ADISON M | SILVERNAIL | HRCK T | 58 | 3316 | 10 09 09 | 188642 |
| SWINGLE BOY | BRONSON A | S CAN T | 64 | 3437 | 08 11 09 | 113979 |
| SWINGLE CARRIE H | BELL J | S CAN T | 64 | 3437 | 04 14 09 | 47832 |
| SWINGLE COLIN R | BAKER L | WASHNGTN | 63 | 1520 | 07 13 09 | 104396 |
| SWINGLE EDDISON F | TRESLAR L | LAKE T | 64 | 3451 | 02 04 09 | 17259 |
| SWINGLE GIRL | ROBINSON M | S CAN T | 64 | 3437 | 07 17 09 | 97439 |
| SWINGLE GIRL | BLACK A | LAKE T | 64 | 3451 | 04 26 09 | 47839 |
| SWINGLE GIRL | STEVENS A | LAKE T | 64 | 3451 | 11 18 09 | 165281 |
| SWINGLE GWENDOLYN D | SIMMS B | SCRANTON | 35 | 0004 | 12 02 09 | 186860 |
| SWINGLE HARRY | STARK G | RANSOM T | 35 | 2820 | 03 15 09 | 35433 |
| SWINGLE HENRIETTA | FITZWATER R | FOX T | 57 | 3288 | 11 13 09 | 164335 |

| | | | | | | | |
|---|---|---|---|---|---|---|---|
| SWINGLE JOHN | SWARSKY V | SHNDAH | 54 | 1447 | 09 | 07 | 09 | 136611 |
| SWINGLE LEO C | SICKLER P | NOXEN T | 66 | 3488 | 10 | 31 | 09 | 151024 |
| SWINGLE MARGARET | ONEY E | MADISN T | 35 | 2826 | 07 | 29 | 09 | 116329 |
| SWINGLE MARJORIE | ONEY E | MADISN T | 35 | 2826 | 07 | 29 | 09 | 116330 |
| SWINGLE WENDALL M | WOLFORD E | HRCK T | 58 | 3316 | 02 | 15 | 09 | 22963 |
| SWINGLER PAULINE E | GERHART A | BLACK T | 56 | 3275 | 09 | 25 | 09 | 152590 |
| SWINHOE HAZEL R | JENKINS E | BL VERN | 26 | 0502 | 02 | 12 | 09 | 14133 |
| SWINK RAYMOND | KRAUTZER L | JACKSN T | 45 | 3056 | 02 | 21 | 09 | 22764 |
| SWINKO STEPHEN F | STERCULA M | GRGES T | 26 | 2657 | 06 | 07 | 09 | 205926 |
| SWINKSIE ANNIE | SNOSKRA M | HRSN TP | 02 | 2058 | 12 | 08 | 09 | 188299 |
| SWINSIN SAMUEL L | WILSON A | PHILA | 51 | 0001 | 06 | 15 | 09 | 90493 |
| SWINSKI RUTH | OLIVER E | BERWICK | 19 | 1197 | 01 | 25 | 09 | 899 |
| SWINSON JOSEPH L | ROOT E | DARBY T | 23 | 3558 | 07 | 24 | 09 | 112058 |
| SWINT GERARD W | HOGG M | PGH | 02 | 0002 | 12 | 20 | 09 | 190702 |
| SWINTEK HELLENA | JURERYK K | LATROBE | 65 | 0942 | 07 | 24 | 09 | 98216 |
| SWINTER IRENE | SHRIVER E | RENOVO | 18 | 1194 | 08 | 20 | 09 | 118699 |
| SWINTON CHARLOTTE J | THOMPSON M | WLKNSBG | 02 | 1035 | 09 | 20 | 09 | 138579 |
| SWIONTEK MARY | PRONKO T | CARNEGIE | 02 | 1015 | 08 | 21 | 09 | 110818 |
| SWIPES WANDA | NARESKI T | PLYMOUTH | 40 | 1354 | 07 | 19 | 09 | 203318 |
| SWIRE AUSTIN | KISER C | LAKE T | 40 | 2921 | 04 | 10 | 09 | 46152 |
| SWIRE FRED E | BROWN B | LEHMAN T | 40 | 2920 | 06 | 08 | 09 | 78704 |
| SWIRE VESTA E | KING C | LAKE T | 40 | 2921 | 02 | 18 | 09 | 15700 |
| SWIRSKI JOSEPH | MIKLASHENSC | MAHNY CY | 54 | 1438 | 05 | 06 | 09 | 98887 |
| SWIS MARY | TERA K | PGH | 02 | 0002 | 09 | 07 | 09 | 201559 |
| SWIS STANISLAW | YASEK K | PGH | 02 | 0002 | 03 | 15 | 09 | 201498 |
| SWISCO FRANK | WESLEY A | DUNBAR T | 26 | 2656 | 01 | 01 | 09 | 15584 |
| SWISDYTS JOSEPH | LUKASHURAS | SHNDAH | 54 | 1447 | 09 | 25 | 09 | 153061 |
| SWISHER ALETA L | MARSCH A | BLOOMSBG | 19 | 1200 | 06 | 26 | 09 | 77060 |
| SWISHER CLARA B | BERRY S | OIL CITY | 61 | 0047 | 02 | 21 | 09 | 35525 |
| SWISHER ELIZABETH M | WILSON R | MILTON | 49 | 1406 | 05 | 31 | 09 | 65657 |
| SWISHER GEORGE M | RIDER R | JORDAN T | 41 | 2956 | 05 | 27 | 09 | 63543 |
| SWISHER HARRY E | BAKER G | FNKLN T | 41 | 2957 | 05 | 16 | 09 | 63549 |
| SWISHER HILDA E | CARE M | BIRDSBR | 06 | 1071 | 04 | 04 | 09 | 44447 |
| SWISHER IDA E | CARR L | MCINTR T | 41 | 2982 | 02 | 12 | 09 | 21334 |
| SWISHER JAMES C | SWISHER L | MORRIS T | 17 | 2472 | 09 | 14 | 09 | 133595 |
| SWISHER NATHAN S | STEWART B | DERRY T | 44 | 3043 | 08 | 16 | 09 | 115032 |
| SWISHER OSCAR L | TRAVELPIECE | FNKLN T | 41 | 2957 | 05 | 01 | 09 | 63545 |
| SWISHER PAUL T | GASTON M | TAYLOR T | 37 | 2880 | 03 | 01 | 09 | 34792 |
| SWISHER PERRY N | REESE R | COAL T | 49 | 3117 | 02 | 23 | 09 | 200853 |
| SWISHER RUSSELL H | HARBOT V | HEPBRN T | 41 | 2996 | 04 | 21 | 09 | 205827 |
| SWISHER STILLBORN | HAMILTON B | READE T | 11 | 2322 | 06 | 28 | 09 | 79728 |
| SWISHER STILLBORN | SWISHER J | SHRWBY T | 41 | 2973 | 07 | 03 | 09 | 101151 |
| SWISHER WILLIAM H | GRUBER F | ANTRIM T | 28 | 2685 | 03 | 13 | 09 | 31602 |
| SWISKA ANNIE | SWISKA A | ROSTVR T | 65 | 3466 | 07 | 17 | 09 | 98955 |
| SWISSHELM GIRL | HALL M | PATTON T | 02 | 2051 | 09 | 09 | 09 | 135496 |
| SWISTOVICH CATHERINE | POLONCHAK A | PLYMOUTH | 40 | 1354 | 07 | 16 | 09 | 203369 |
| SWISTOVICZ KATIE | POLAK M | PLYMOUTH | 40 | 1354 | 07 | 17 | 09 | 100835 |
| SWIT FRANK | MODICK F | OGLE T | 56 | 3285 | 01 | 07 | 09 | 1059 |
| SWITAJ FRANK | JASKIEWICZ | COAL T | 49 | 3117 | 08 | 05 | 09 | 119650 |
| SWITALSKI HOKADYA | PLONKA K | DKSN CTY | 35 | 0581 | 12 | 20 | 09 | 179060 |
| SWITALSKI MICHAL | NAWROCKA J | PGH | 02 | 0002 | 05 | 31 | 09 | 71834 |
| SWITEK FRANCISSEK | GZECKA A | READING | 06 | 0049 | 10 | 10 | 09 | 152154 |
| SWITEK STEFAN | STOSZKA V | PHILA | 51 | 0001 | 05 | 08 | 09 | 92014 |
| SWITRAN MARY | MEDVET M | BRADDOCK | 02 | 1013 | 09 | 20 | 09 | 127613 |

Swoger, Jean - J. Connor-Homewood-7/19- D211225

| | | | | | | |
|---|---|---|---|---|---|---|
| SWITYER JOSEPH | BARTH E | WLKS BRE | 40 | 0051 | 03 05 09 | 38805 |
| SWITZER BOY | MCCLURE L | LMSTN T | 16 | 2443 | 04 03 09 | 45775 |
| SWITZER CLYDE W | CUSTER E | MADISN T | 16 | 2434 | 10 18 09 | 152478 |
| SWITZER GIRL | ANDERSON E | NW CASTL | 37 | 0046 | 05 17 09 | 65872 |
| SWITZER GIRL | LYDICK S | GREEN T | 32 | 2757 | 05 29 09 | 60850 |
| SWITZER GIRL | THOMAS H | JOHNSTN | 11 | 0040 | 09 05 09 | 131827 |
| SWITZER HELEN M | MCQUEENY F | RIMERSBG | 16 | 1172 | 06 07 09 | 84567 |
| SWITZER JOSEPH | SECCUNDY T | CENTRLA | 19 | 1199 | 11 13 09 | 178931 |
| SWITZER MAGIE | SHANKLE A | SUSQNA T | 11 | 2304 | 11 19 09 | 161384 |
| SWITZER RUSSELL | SAILOR M | TOBY T | 16 | 3555 | 07 01 09 | 101879 |
| SWITZER STANLEY A | COON V | PHILA | 51 | 0001 | 02 01 09 | 72468 |
| SWITZER WM A | MEYER N | SPRING T | 14 | 2349 | 06 26 09 | 92375 |
| SWITZLER MARIA K | LEINK M | HASTINGS | 11 | 1601 | 02 07 09 | 17225 |
| SWIZCKI JADWIGA | WLODKOWSKA | ERIE | 25 | 0054 | 09 28 09 | 129958 |
| SWOAGER JOHN C | REED R | OAKDALE | 02 | 0150 | 01 29 09 | 20289 |
| SWOARDS HARRY E | SWOARDS M | READING | 06 | 0049 | 10 13 09 | 152129 |
| SWOBENBAUER STILLBORN | GEITNER L | BENZGR T | 24 | 2619 | 05 28 09 | 69035 |
| SWOBODZIAN TEDDY | KOHAN S | PHILA | 51 | 0001 | 05 24 09 | 75602 |
| SWOGER MARY | SYUTH E | CORAOPLS | 02 | 1016 | 05 11 09 | 94401 |
| SWOGER MELVINA | RINGER L | BROWNSVL | 26 | 0504 | 06 30 09 | 208169 |
| SWOGER STANLEY E | HEACOX I | WLKNSBG | 02 | 1035 | 06 12 09 | 87541 |
| SWOGGER EARL C | WINELL S | WLMGTN T | 37 | 2873 | 09 15 09 | 134571 |
| SWOGGER STILLBORN | SOLOMON G | MEADVL | 20 | 0044 | 10 14 09 | 149888 |
| SWOGGER STILLBORN | TURNER A | COALPORT | 17 | 1180 | 09 25 09 | 145442 |
| SWOGGER STILLBORN | JUDY J | SDY LK T | 43 | 3034 | 12 04 09 | 187667 |
| SWOLINSKI JOHN | SWOLINSKI A | OLYPHANT | 35 | 0590 | 06 08 09 | 83461 |
| SWONGER THADDEUS A | GEORGE A | MAHNG T | 03 | 2084 | 12 19 09 | 187705 |
| SWONTO ADAM | TOSINSKA J | PGH | 02 | 0002 | 10 10 09 | 157204 |
| SWONZER EARNEST | SWONZER K | ROSCOE | 63 | 0910 | 02 22 09 | 200887 |
| SWOOP GIRL | FARNSWORTH | SHFLD T | 62 | 3393 | 03 09 09 | 37897 |
| SWOOPE EMMA | MOORE M | BIGLER T | 17 | 2463 | 08 29 09 | 113896 |
| SWOPE BOY | CORRY B | SUMRHL T | 11 | 2320 | 07 28 09 | 121974 |
| SWOPE BOY | JONES R | BRDTP T | 05 | 2127 | 06 15 09 | 80418 |
| SWOPE BOY | DAUGHERTY V | DUNBAR | 26 | 1258 | 09 28 09 | 145971 |
| SWOPE BOY | SHEETERS M | BRDTP T | 05 | 2127 | 11 15 09 | 165310 |
| SWOPE CATHERINE E | BREON N | LOCK HVN | 18 | 0043 | 07 30 09 | 115082 |
| SWOPE CLARENCE A | HOFFMAN A | PORTG T | 11 | 2316 | 10 19 09 | 151702 |
| SWOPE EARL | MELLOTT A | LKG CK T | 29 | 3552 | 09 01 09 | 131613 |
| SWOPE EDGAR C | GLASS J | BARNESBR | 11 | 1127 | 02 17 09 | 14016 |
| SWOPE EMERY J | MCMULLEN C | GLTZN T | 11 | 2310 | 01 05 09 | 16809 |
| SWOPE GIRL | CORRY B | SUMRHL T | 11 | 2320 | 07 28 09 | 121974 |
| SWOPE GIRL | FOOR F | BRDTP T | 05 | 2127 | 06 10 09 | 80419 |
| SWOPE GIRL | SWOPE L | SUMRHL T | 11 | 2320 | 12 27 09 | 194864 |
| SWOPE HARRIET E | OLIVER M | DARBY | 23 | 1237 | 07 24 09 | 95180 |
| SWOPE HELEN W | KESSLER M | HUNTNGDN | 31 | 1283 | 09 07 09 | 147893 |
| SWOPE HORACE B | LEWIS A | DOYLESTN | 09 | 1100 | 04 19 09 | 46173 |
| SWOPE JOSEPH W | RHOADS D | GLTZN T | 11 | 2310 | 05 14 09 | 62906 |
| SWOPE MABELLE D | MELLOTT I | BLFST T | 29 | 2695 | 11 04 09 | 165098 |
| SWOPE MERLE A | KINSINGER R | LANCSTR | 36 | 0041 | 02 14 09 | 17966 |
| SWOPE REGINA | MCCOMBIE A | JOHNSTN | 11 | 0040 | 05 16 09 | 63737 |
| SWOPE ROY C | SLAGLE E | HMLTN T | 01 | 2006 | 01 26 09 | 390 |
| SWOPE SARA A | BLESSING C | LEBANON | 38 | 0042 | 09 15 09 | 165938 |
| SWOPE THELMA D | MOORE I | PN GRV T | 54 | 3225 | 12 03 09 | 185538 |
| SWOPE VINCIN R | MCMULLEN C | GLTZN T | 11 | 2310 | 12 30 09 | 195010 |

| | | | | | | |
|---|---|---|---|---|---|---|
| SWOPE WILLIAM H | SANDERS A | YORK | 67 | 0053 | 09 17 09 | 139272 |
| SWOPE ZANE D | UTLEY C | DUBLIN | 31 | 2745 | 03 05 09 | 51101 |
| SWORD ALICE | STEWART A | PARSONS | 40 | 0653 | 09 16 09 | 135239 |
| SWORDS JOANNA | NORRIS D | FAWN T | 67 | 3498 | 07 25 09 | 147047 |
| SWORELAND ELLEN C | LEIDIGH E | CARLISLE | 21 | 1220 | 09 15 09 | 128812 |
| SWOREN JOHN | FABRICKWICK | EDWRDSVL | 40 | 0639 | 01 01 | 179850 |
| SWORSKI PETER | WARREN J | REYNDSVL | 33 | 1308 | 05 18 09 | 67774 |
| SWORTCHAK MICHAEL | KRASNOSKA M | SCRANTON | 35 | 0004 | 11 13 09 | 169860 |
| SWORTZ ALBERT | WARSING M | RAMEY | 17 | 0392 | 07 01 09 | 101816 |
| SWORTZ OTTO | WARSING M | RAMEY | 17 | 0392 | 07 01 09 | 101816 |
| SWORTZBACH HENRI | VODOCHODSKY | SWSVL | 02 | 0159 | 11 09 09 | 170412 |
| SWOVELAND ELLEN C | LEIDIGH E | CARLISLE | 21 | 1220 | 09 15 09 | 128812 |
| SWOYER ALBERT | FREUBACH M | READING | 06 | 0049 | 04 03 09 | 51892 |
| SWOYER BOY | DREIBELBIS | MXTWNY T | 06 | 2168 | 10 17 09 | 165698 |
| SWOYER GIRL | BAVER E | MXTWNY T | 06 | 2168 | 01 18 09 | 17922 |
| SWOYER HAZEL G | REESER S | READING | 06 | 0049 | 03 12 09 | 36314 |
| SWOYER HOWARD J | LEADER B | ML CRK T | 38 | 2893 | 10 05 09 | 167315 |
| SWOYER JAMES M | KAUFFMAN J | READING | 06 | 0049 | 01 02 09 | 7373 |
| SWOYER OLIVE M | KIMMEL E | ORWIGSBG | 54 | 1442 | 12 06 09 | 185247 |
| SWOYER WAYNE | BICKEY E | READING | 06 | 0049 | 09 27 09 | 135784 |
| SWOYGER JESSIE M | TAYLOR B | SHARON | 43 | 1381 | 10 11 09 | 153520 |
| SWYDUSKY MARY | LIBSKA B | L MCNG T | 39 | 2908 | 01 10 09 | 5852 |
| SWYMELAS LAURA M | BERRY S | NORRISTN | 46 | 1399 | 12 04 09 | 184569 |
| SWYSTAK WASYL | KETLEWYCZ M | BIGLER T | 17 | 2463 | 01 13 09 | 181689 |
| SYABO JOHN | OLABO M | JOHNSTN | 11 | 0040 | 11 07 09 | 165376 |
| SYANIC PAUL | ZISEK L | N HUNT T | 65 | 3463 | 03 12 09 | 32092 |
| SYBRANT BURTON S | BALL E | WTRFRD T | 25 | 2644 | 03 29 09 | 39625 |
| SYCHLYCZ E MARY | ZIELINSKI F | READING | 06 | 0049 | 07 01 09 | 101467 |
| SYCK ROSIE | MURRAY M | PHILA | 51 | 0001 | 08 21 09 | 126293 |
| SYCKE HERBERT L | SYCKE G | WSHGTN T | 30 | 2716 | 09 09 09 | 138832 |
| SYCZOK TOOFFIL | MERISZCZOK | ALLIANCE | 48 | 0912 | 09 16 09 | 134687 |
| SYDA JOSEPH | LECHINOWSKI | PHILA | 51 | 0001 | 09 30 09 | 157982 |
| SYDA VICTORIA | KORALSHEK M | PHILA | 51 | 0001 | 09 02 09 | 142876 |
| SYDAN JOSEPH F | MEADE M | PHILA | 51 | 0001 | 08 17 09 | 125593 |
| SYDNAL VULLAS | MOSKY A | UNION T | 37 | 2885 | 06 18 09 | 82891 |
| SYDNOR COLVIN | WASHINGTON | RADNOR T | 23 | 2615 | 05 22 09 | 87606 |
| SYDNOR ELSIE L | KRAUSE A | CHESTER | 23 | 0009 | 05 28 09 | 77357 |
| SYDON BOY | HEIL J | GIRARD | 25 | 2636 | 10 16 09 | 147486 |
| SYDON GIRL | HEIL J | GIRARD | 25 | 2636 | 10 16 09 | 147485 |
| SYDOR ANDREW | KOMICZAK M | PGH | 02 | 0002 | 07 25 09 | 105983 |
| SYDOW ANNIE M | BENDREN C | PGH | 02 | 0002 | 12 04 09 | 190776 |
| SYDOW GIRL | BRIGGS B | GIRARD | 25 | 2636 | 11 05 09 | 164566 |
| SYDYK ANNA | KERPAN M | FRST CTY | 58 | 1471 | 04 12 09 | 46984 |
| SYEKALIR RUDOLPH | BARTIRISAK | BRADDOCK | 02 | 1013 | 10 01 09 | 144048 |
| SYIMOCSKO MARY | MACLRENOY A | HMSTEAD | 02 | 0140 | 03 17 09 | 31823 |
| SYKES ALMA | MCCONNILLE | PHILA | 51 | 0001 | 09 24 09 | 142970 |
| SYKES CHAS D | FUNEY C | MCKEESPT | 02 | 0021 | 02 26 09 | 18458 |
| SYKES EDITH M | BENNETT E | PHILA | 51 | 0001 | 12 10 09 | 196732 |
| SYKES ELEANOR | DUNN E | FRANKLIN | 61 | 0037 | 06 23 09 | 79359 |
| SYKES EMMA B | JORDAN F | PHILA | 51 | 0001 | 08 28 09 | 126274 |
| SYKES FRANCES | MCCUNNEY M | PHILA | 51 | 0001 | 08 28 09 | 126348 |
| SYKES GERTRUDE | MCANDREWS B | BANKS T | 13 | 2342 | 11 21 09 | 177496 |
| SYKES HAROLD L | YUDELMAN J | BCH CRK | 18 | 1190 | 10 23 09 | 161947 |
| SYKES HAZEL | KOHL B | ELZBTH T | 02 | 2041 | 07 07 09 | 95715 |

| | | | | | |
|---|---|---|---|---|---|
| SYKES HELEN R | HART M | PGH | 02 0002 | 01 05 09 | 10246 |
| SYKES JAMES D | LONDON J | SYKESVL | 33 0057 | 08 29 09 | 118475 |
| SYKES LAURA E | STEPHENS L | GALETON | 53 1434 | 01 05 09 | 3431 |
| SYKES LOUIS P | WALCZECKA H | SCRANTON | 35 0004 | 03 27 09 | 52537 |
| SYKES MARY E | SCHROYER M | PGH | 02 0002 | 07 03 09 | 105991 |
| SYKES RALPH | GOWER P | PHILA | 51 0001 | 03 22 09 | 42538 |
| SYKES REBA L | KROUSE R | PHILA | 51 0001 | 01 03 09 | 11692 |
| SYKES SARA | TINKEN E | CONCRD T | 23 2612 | 07 24 09 | 93576 |
| SYKES WALTER | DONNEY A | PHILA | 51 0001 | 03 12 09 | 72822 |
| SYKES WALTER L | BAIRD C | PHILA | 51 0001 | 12 18 09 | 198908 |
| SYLACK HELEN | BUCKNOW M | BVR FLS | 04 1048 | 12 19 09 | 177133 |
| SYLVES SARAH A | KERNAN M | NO BRDCK | 02 0149 | 07 12 09 | 100118 |
| SYLVESTER ANNINA | COMMILCELLA | GALITZN | 11 1131 | 07 20 09 | 96631 |
| SYLVESTER CHRISTENA | ROSENBAUM T | JOHNSTN | 11 0040 | 06 11 09 | 80588 |
| SYLVESTER GEORGE | FOGLIETTA L | PHILA | 51 0001 | 07 04 09 | 140554 |
| SYLVESTER JOSEPH | SYLVESTER M | U S CL T | 02 2029 | 05 14 09 | 59887 |
| SYLVESTER MAMIE | RICHENAWLIE | PHILA | 51 0001 | 09 20 09 | 142834 |
| SYLVESTER MARION L | RILEY L | POTTSVL | 54 1444 | 09 04 09 | 135330 |
| SYLVESTER MARY C | MACFARLANE | CLFTN HS | 23 0463 | 11 04 09 | 178651 |
| SYLVESTER RENO | ROSS E | BL VERN | 26 0502 | 09 05 09 | 128161 |
| SYLVESTER VITO | COROCCIA R | VDGFT HS | 65 0962 | 09 30 09 | 138239 |
| SYLVIS MARIAN A | PATTISON M | RAYNE T | 32 2765 | 06 11 09 | 80237 |
| SYMANSKI KRYSTOF | KAKAREKA A | LACKA T | 35 2821 | 12 30 09 | 197735 |
| SYMBORSKOSK EZEDOR | LEFKIOWICZ | PLAINS T | 40 2953 | 01 19 09 | 9439 |
| SYMER MERRY M | YOSKLY K | NW CASTL | 37 0046 | 08 01 09 | 116820 |
| SYMKIEW JOHN | SYNCAVAGE C | WLKS BRE | 40 0051 | 09 20 09 | 138387 |
| SYMMERMAN ETHEL G | ZIMMERMAN S | FNT T | 28 2690 | 07 07 09 | 96286 |
| SYMMON THORNTON L | SPOHNE E | UNION CY | 25 1252 | 01 16 09 | 9235 |
| SYMONE JOSEPH | JEMETORIA R | PHILA | 51 0001 | 02 07 09 | 26635 |
| SYMONIK ANASTAZYA | ROWALESKA E | FELL T | 35 2829 | 07 15 09 | 110956 |
| SYMONS ARTHUR | CREIGOR R | SWSVL | 02 0159 | 02 15 09 | 22436 in Book |
| SYMONS BOY | PARSONS A | ALLENTN | 39 0031 | 10 31 09 | 143543½ 743- |
| SYMONS BOY | CHRISTOPHER | HANVR T | 40 2929 | 09 13 09 | 134349 |
| SYMONS ERNEST E | SYMONS A | JOHNSTN | 11 0040 | 02 01 09 | 205881 |
| SYMONS FRANK | KUHR A | PLYMTH T | 40 2937 | 12 25 09 | 185512 |
| SYMONS GEORGE E | GLUYES E | ST CLAIR | 54 1445 | 05 13 09 | 68437 |
| SYMONS JOHN E | SPAHR A | YORK HVN | 67 0100 | 10 01 09 | 155856 |
| SYMONS JOHN W | VAN HORN I | NORRISTN | 46 1399 | 08 16 09 | 117084 |
| SYMONS MANSELL V | ARCHER E | OLYPHANT | 35 0590 | 01 06 09 | 6652 |
| SYMOSH CHESTER | GAYESKI A | SWYRSVL | 40 0657 | 12 05 09 | 208782 |
| SYMPURA LUDWIKA | BUKOWCY A | NANTICK | 40 1351 | 05 09 09 | 65977 |
| SYNBEL JAN | SYNBEL M | PGH | 02 0002 | 03 23 09 | 40665 |
| SYNCH EUGENE | SYNCH M | PHILA | 51 0001 | 10 21 09 | 198822 |
| SYNISKIE MARY | ATLA M | MAHNY T | 54 3215 | 07 18 09 | 115860 |
| SYNOWCIK APOLONY | KLECZEK R | SCOTT T | 02 2030 | 11 30 09 | 162103 |
| SYNOWKA ANNA | VAJDA A | PGH | 02 0002 | 12 15 09 | 190736 |
| SYNSEGAR ROSE | SYNSEGAR M | VANDRBLT | 26 1613 | 10 13 09 | 145937 |
| SYPHALT HOWARD | WILLIAMS G | PGH | 02 0002 | 10 12 09 | 157211 |
| SYPHARD JANE I | HALDERMAN B | CRNRVN T | 06 2155 | 01 12 09 | 992 |
| SYPHER DOROTHEA T | KURTZ I | GREGG T | 60 3356 | 08 16 09 | 113480 |
| SYPHER STILLBORN | DOHR M | TURBOT T | 49 3114 | 07 28 09 | 133861 |
| SYPHERD ELLA R | WARREN E | NORRISTN | 46 1399 | 12 25 09 | 184556 |
| SYPHERD ESTHER E | STERRETT P | E NTML T | 15 2387 | 09 25 09 | 131717 |
| SYPHERS THEODORE L | YARNALL L | WYOMING | 40 0663 | 12 02 09 | 189296 |

Syrek, Stella Caroline - Emery Lzarnik - D-211396-09 Wash. Co. 7-22-09

| | | | | | | |
|---|---|---|---|---|---|---|
| SYPHRIT STILLBORN | CHAMBERLIN | POLK T | 33 | 3534 | 10 27 09 | 144253 |
| SYPIEN MIKE | BRZUSZEK A | HEIDELBG | 02 | 0063 | 09 24 09 | 131638 |
| SYPUA ANTONY | MUTRAK R | HANVR T | 40 | 2929 | 11 11 09 | 167798 |
| SYPULSKI STANEY | WHITKOWSKI | MT CARML | 49 | 1407 | 11 14 09 | 166806 |
| SYRILLA JOSEPHINE | SYRILLA A | PGH | 02 | 0002 | 03 18 09 | 56620 |
| SYRKO MIKE | ANDRIC W | CARNEGIE | 02 | 1015 | 04 07 09 | 44941 |
| SYRKO MIKE H | ANDRYC A | HEIDELBG | 02 | 0063 | 04 07 09 | 80350 |
| SYROCKI SOPHIA | LENDECKY M | VDGFT HS | 65 | 0962 | 12 24 09 | 188689 |
| SYSARCIK MARY | ORLOWSKA M | PGH | 02 | 0002 | 03 20 09 | 40716 |
| SYSDEK LEONARD | LITWIN S | NWPRT T | 40 | 2928 | 11 05 09 | 167786 |
| SYSH HARRIS | PAWLIAK A | MAYFIELD | 35 | 0588 | 03 24 09 | 34610 |
| SYSH KUZMA | PAWLIAK A | MAYFIELD | 35 | 0588 | 03 24 09 | 34610 |
| SYSTER WILLIAM W | WAKEFIELD I | BSH VY T | 32 | 2769 | 04 01 09 | 50231 |
| SYULOSKA ROSIE | DUIRK A | CONSHCKN | 46 | 1393 | 09 29 09 | 145509 |
| SYWERETSEN GUIDRUN O | OLSEN A | BRIDGEPT | 46 | 1392 | 11 25 09 | 177267 |
| SYWERETSEN GUSTAVE O | OLSEN A | BRIDGEPT | 46 | 1392 | 11 25 09 | 177267 |
| SYWICH ELIZABETH | HORNAH M | MT CML T | 49 | 3115 | 07 22 09 | 200282 |
| SYWICZKA WALERYJA | GUTKOWSKA K | READING | 06 | 0049 | 07 28 09 | 118447 |
| SYZDEK ELEANOR M | BOCHENEK M | MAHNY CY | 54 | 1438 | 12 10 09 | 183430 |
| SYZDEK MARY H | KOWALSKI V | MAHNY T | 54 | 3215 | 03 04 09 | 204935 |
| SYZINSKY MARY | PETREK M | ROSTVR T | 65 | 3466 | 10 02 09 | 149520 |
| SYZMOINSKI JOHN J | BRUSSIA V | NW KNSTN | 65 | 1538 | 10 23 09 | 150865 |
| SZABAL JOHN | RAHALY M | DUQUESNE | 02 | 1018 | 06 18 09 | 78363 |
| SZABARRA BOY | BARH L | WHTHL T | 39 | 2917 | 04 21 09 | 45187 |
| SZABERNKIAN BOY | LAZIO M | JEANT | 65 | 1532 | 06 11 09 | 80811 |
| SZABLIEFI ROSIE | BESILSKI W | CHESTER | 23 | 0009 | 08 02 09 | 110729 |
| SZABO AGNES | GRUNWEBER K | PGH | 02 | 0002 | 12 29 09 | 190695 |
| SZABO ANDREW | POVLA M | W BRWICK | 19 | 0417 | 04 20 09 | 54764 |
| SZABO ARGRAD | KEMEN M | ETNA | 02 | 1022 | 07 29 09 | 95856 |
| SZABO ELISABETH | GOFA M | HMSTEAD | 02 | 0140 | 05 02 09 | 63253 |
| SZABO ELIZABETH | MILKLOS L | THROOP | 35 | 0593 | 06 01 09 | 86329 |
| SZABO ELIZABETH | GERGELY M | WINDBER | 56 | 0094 | 03 11 09 | 39238 |
| SZABO GAZELLA | VERISH M | PHOENXVL | 15 | 1163 | 01 29 09 | 7148 |
| SZABO ISTVAN | SZALANTAI I | PHILA | 51 | 0001 | 08 08 09 | 126267 |
| SZABO JOSEPH | HATOS M | SWTRA T | 22 | 2596 | 09 05 09 | 131288 |
| SZABO LEWIS | HORVAT R | W BRWICK | 19 | 0417 | 10 20 09 | 155468 |
| SZABO MICHAEL | BARONGAI T | S BETHLM | 48 | 1421 | 12 10 09 | 187166 |
| SZABO TEREZ | SZABO J | W BRWICK | 19 | 0417 | 09 15 09 | 139193 |
| SZABO VITMOS | MARKUS J | RANKIN | 02 | 0155 | 12 01 09 | 186359 |
| SZABOLCSIK ANNA | MARTINYIK H | HAZEL T | 40 | 2944 | 03 29 09 | 80131 |
| SZABRACKI PAUL | PAROLAK L | WLKS BRE | 40 | 0051 | 10 04 09 | 154774 |
| SZACHORA LOTIE | RAKOSKA M | DKSN CTY | 35 | 0581 | 05 21 09 | 61225 |
| SZACK HEINRICH | NARL E | HBG | 22 | 0038 | 01 24 09 | 17076 |
| SZADKOWSKA VALERIA | MADARASZ C | DUNBAR T | 26 | 2656 | 01 04 09 | 207435 |
| SZAFFKA ELICK | BARTA J | DUNBAR | 26 | 1258 | 12 28 09 | 179458 |
| SZAFRAN HELEN | SARAFIN A | OIL CITY | 61 | 0047 | 04 28 09 | 202592 |
| SZAFRANIK JOSEPH | WARHOLIK J | NWPRT T | 40 | 2928 | 03 14 09 | 34904 |
| SZAFRANSKI ALEXANDER | WITKOWSKA A | ETNA | 02 | 1022 | 11 01 09 | 163879 |
| SZAFRANSKI MARTHA M | BRONISZ L | PHILA | 51 | 0001 | 10 19 09 | 160072 |
| SZAFRAYOK TETIANA | YOWORSKA E | DKSN CTY | 35 | 0581 | 09 06 09 | 129449 |
| SZAGATA HELEN | REAY M | PHILA | 51 | 0001 | 04 18 09 | 57605 |
| SZAGMEISTER ELICK | PERGER M | S BETHLM | 48 | 1421 | 11 29 09 | 170101 |
| SZAGMEISTER GYULA | PERGER M | S BETHLM | 48 | 1421 | 11 29 09 | 170101 |
| SZAIDES FRANCIS | BASIKAIT A | NW KNSTN | 65 | 1538 | 02 26 09 | 20137 |

Szajnecki Stanley—

Szalamacha, Charley - Wasylicki M - D-211299 - Luz - 1/31

| | | | | | | |
|---|---|---|---|---|---|---|
| SZAINTO HETTIE | BUSSI Z | PHILA | 51 | 0001 | 12 23 09 | 193768 |
| SZAJLAI ANDYES G | GUR A | HMSTEAD | 02 | 0140 | 04 16 09 | 63299 |
| SZAJNA BRUNISLAUS A | POTASIEVICZ | READING | 06 | 0049 | 10 20 09 | 152159 |
| SZAJNA HELEN | POTASIEVICZ | READING | 06 | 0049 | 10 20 09 | 152159 |
| SZAJNA HELENA | SOLTYSIK W | READING | 06 | 0049 | 04 04 09 | 51817 |
| SZAJNA STANISLAUS | SZAJNA L | PGH | 02 | 0002 | 09 24 09 | 140174 |
| SZAK ANNE | KOMIVES M | SCRANTON | 35 | 0004 | 06 26 09 | 205486 |
| SZAK STEPHEN | DUDYS S | PGH | 02 | 0002 | 12 28 09 | 190696 |
| SZAKA JOHN | HOFFMAN A | HMSTEAD | 02 | 0140 | 07 13 09 | 96893 |
| SZAKACS BOY | GELUFTAG A | SCRANTON | 35 | 0004 | 06 21 09 | 84853 |
| SZAKAL FERENCZ | KOVATIS A | W BRWICK | 19 | 0417 | 07 08 09 | 104567 |
| SZAKLUM WATARJA | RYMSZA M | PLYMOUTH | 40 | 1354 | 01 01 09 | 6918 |
| SZAKSZ HALEN | FRATER K | W BRWICK | 19 | 0417 | 10 02 09 | 155460 |
| SZAL ELIZABETH I | SOWUSKA A | MINERSVL | 54 | 1439 | 05 27 09 | 133226 |
| SZALA MIKE | HYLKA P | BUTLER | 10 | 1109 | 09 14 09 | 127468 |
| SZALA STANISLAW | NOWAKOWSKA | PGH | 02 | 0002 | 05 19 09 | 71856 |
| SZALANBRAVIT DORA | LOCH H | SCOTTDL | 65 | 1540 | 10 24 09 | 153356 |
| SZALANKIEWICZ CATHARIN | LACH S | EVERSON | 26 | 0061 | 10 24 09 | 206341 |
| SZALANKIEWICZ HELEN | BANDROWCZAK | DUNBAR T | 26 | 2656 | 03 02 09 | 205364 |
| SZALAY ATTILA Raymond Velkus | KOVACS M | THROOP | 35 | 0593 | 10 03 09 | 154479 |
| SZALKAY JOSEPH | SZALKAY R | RANKIN | 02 | 0155 | 03 23 09 | 36699 |
| SZALKAY STEPHAN | CSAFI M | PGH | 02 | 0002 | 12 05 09 | 190772 |
| SZALKIEWICZ HELEN | SZUK S | PGH | 02 | 0002 | 08 18 09 | 123208 |
| SZALKOWSKI STANLEY | ORZECHOWSKI | PLAINS T | 40 | 2953 | 10 15 09 | 205400 |
| SZALOMSKY EWA | JUDICKA D | MAHNY CY | 54 | 1438 | 01 22 09 | 5326 |
| SZALUSKE ANNIE | MESHOCKS A | E FWFD T | 15 | 2375 | 06 07 09 | 77693 |
| SZANCA ~~FRANKLIN~~ Mathew J | KURTYKA A | PGH | 02 | 0002 | 10 26 09 | 157152 |
| SZANDATA JOHN | KRUTKO M | DURYEA | 40 | 0085 | 06 06 09 | 78641 |
| SZANDOR JOHN | MATOL M | PHILA | 51 | 0001 | 05 07 09 | 75677 |
| SZANOWICZ BOY | MARYEWICZ K | PGH | 02 | 0002 | 06 22 09 | 88505 |
| SZAPAL ADELCIA | LUCZKAS M | W MAHY T | 54 | 3230 | 11 18 09 | 169951 |
| SZARAFIN WILLIAM | BREDDE W | PGH | 02 | 0002 | 03 24 09 | 40713 |
| SZARAJKO ANTONI | SEARKOSKA M | DURYEA | 40 | 0085 | 09 29 09 | 129708 |
| SZARAKOJIS ELIZABETH | ROMANOWSKY | MAHNY CY | 54 | 1438 | 09 22 09 | 149648 |
| SZARAZ JOHN | DORUCA M | ALLEN T | 63 | 3407 | 01 03 09 | 1489 |
| SZARGIEJ PELAGIA | BOBROWSKI M | DKSN CTY | 35 | 0581 | 11 09 09 | 205532 |
| SZARKOWICZ ANNA | WROBEL M | NWPRT T | 40 | 2928 | 05 02 09 | 65990 |
| SZARMACK ORSULA | TANGA A | PGH | 02 | 0002 | 06 05 09 | 88566 |
| SZARNACKI BRONISLAW | BALINSKA A | PHILA | 51 | 0001 | 12 07 09 | 193840 |
| SZARZYNSKI AGNES | WINKI F | MCKEESPT | 02 | 0021 | 01 20 09 | 5025 |
| SZATAMAHA JULIA | SZATAMAHER | WAR RUN | 40 | 0658 | 05 19 09 | 70531 |
| SZATHMARY PALI | ZALL E | RANKIN | 02 | 0155 | 03 31 09 | 52097 |
| SZATKIEWICZ JOSEPH | SHAJIA M | M PLST T | 65 | 3467 | 02 21 09 | 208942 |
| SZATKUCKA JANINA | ZAK J | PGH | 02 | 0002 | 10 22 09 | 157179 |
| SZATKUS EDWARD | PALSKICIS A | MAHNY CY | 54 | 1438 | 01 12 09 | 5320 |
| SZATLEN MILOWAN | STEWANOCO M | PGH | 02 | 0002 | 12 25 09 | 197521 |
| SZATUHA BELLA | SHARGI J | DKSN CTY | 35 | 0581 | 06 21 09 | 78273 |
| SZAUCSCSIN CHAS | NYENYILEK A | AMBRIDGE | 04 | 0067 | 10 16 09 | 176607 |
| SZAVETZ ALEXANDER | SAVEZ F | S BETHLM | 48 | 1421 | 04 29 09 | 52735 |
| SZAWESYK ROSIE | STOGRYN A | PHILA | 51 | 0001 | 09 04 09 | 142911 |
| SZAZNISKA ANDY O | SZAZNISKA H | BRADDOCK | 02 | 1013 | 10 31 09 | 144106 |
| SZBOWSY STINEY | TARLITSCK M | SHNDAH | 54 | 1447 | 04 07 09 | 102436 |
| SZCERBA STAINE J | NOWOWORSKI | PGH | 02 | 0002 | 08 10 09 | 123239 |
| SZCIGET FLEP | MALINOSKA M | SHNDAH | 54 | 1447 | 08 03 09 | 119050 |

| | | | | | | |
|---|---|---|---|---|---|---|
| SZCKCLY MICHAEL | SZANTO H | PHOENXVL | 15 | 1163 | 10 21 09 | 152053 |
| SZCSKI ANNA B | BRACIK M | GERMAN T | 26 | 2662 | 05 27 09 | 64935 |
| SZCWCZYK MARYJANNA | ROTULA S | MCKEESPT | 02 | 0021 | 10 02 09 | 149384 |
| SZCZECH FRANK | GORYL A | OLD FRG | 35 | 0591 | 04 02 09 | 204526 |
| SZCZECINSKI JOSEPH | LEVALSKI J | NANTICK | 40 | 1351 | 03 15 09 | 205791 |
| SZCZEP EDWARD | SZKLAROWSKA | LACKA T | 35 | 2821 | 06 08 09 | 207923 |
| SZCZEPANIEC MICHAEL | KARPIERZ A | DERRY T | 65 | 3458 | 09 18 09 | 204748 |
| SZCZEPANKIWICZ BOY | PETROVITCH | PHILA | 51 | 0001 | 04 05 09 | 57551 |
| SZCZEPANSKA STILLBORN | SZELEMSKA W | PHILA | 51 | 0001 | 10 08 09 | 174103 |
| SZCZEPANSKI JOHAN | KASPERSKA B | CHESTER | 23 | 0009 | 10 22 09 | 144813 |
| SZCZEPANSKI LAURA A | FOLGA H | | | | 01 13 09 | 7328 |
| SZCZEPANSKI LEOCADIA | WOZNIAK C | HAMLTN T | 59 | 3321 | 12 14 09 | 205383 |
| SZCZEPURA ORSULA | KUGIEL E | VALLEY T | 15 | 2374 | 05 28 09 | 60500 |
| SZCZERBA AGNES | SARNOWSKA P | ERIE | 25 | 0054 | 01 11 09 | 16008 |
| SZCZERBA ANNIE | KUZEFSKA R | COAL T | 49 | 3117 | 08 22 09 | 119649 |
| SZCZERBAWICZ ANNA | KATINKOJIS | MAHNY CY | 54 | 1438 | 12 23 09 | 183398 |
| SZCZERBOWICZ MARY | KASULONIS V | MAHNY CY | 54 | 1438 | 01 28 09 | 5334 |
| SZCZERBYK CATHERINE | WARENISTA F | BIGLER T | 17 | 2463 | 04 21 09 | 181759 |
| SZCZESMIEWSKA KAZIMIER | PIASECKA T | PHILA | 51 | 0001 | 11 18 09 | 191782 |
| SZCZESNA FLORENCE | WOROSKA E | SCRANTON | 35 | 0004 | 10 17 09 | 152932 |
| SZCZESNY JOHN | KOGALSKA A | ELGIN | 25 | 0054 | 07 20 09 | 95512 |
| SZCZESNY JOHN T | CIECHOSKI J | LUZERNE | 40 | 1350 | 10 06 09 | 204566 |
| SZCZPANIK WALTER L | LASKOCK A | TITUSVL | 20 | 0050 | 02 14 09 | 22914 |
| SZCZYGIEL BOY | LEGALKA R | U TYRN T | 26 | 2654 | 04 12 09 | 46736 |
| SZCZYGIEL SOPHIE S | GODZINSKO V | PHILA | 51 | 0001 | 10 08 09 | 206990 |
| SZEBELOWSKA WIKTORIA | KOSCZIUS M | PHILA | 51 | 0001 | 04 05 09 | 74017 |
| SZEBOK MIKE | SOLANIK M | SCRANTON | 35 | 0004 | 04 08 09 | 52422 |
| SZECHK JOHN | SINTO H | CHESTER | 23 | 0481 | 12 20 09 | 177889 |
| SZECHOSKI MARYA | HADUK A | NWPRT T | 40 | 2928 | 01 11 09 | 6204 |
| SZEDLAK MARY | LESKO A | GALITZN | 11 | 1131 | 06 05 09 | 79661 |
| SZEDOR ANTHONY | USZELYUTE P | WLMRDNG | 02 | 0167 | 04 13 09 | 55084 |
| SZEGEDI WASSAIL | BALOG J | ELWD CTY | 37 | 1336 | 01 08 09 | 2741 |
| SZEKA SAMUEL | FUSTAY M | PERRY T | 26 | 2671 | 10 26 09 | 151754 |
| SZEKELY RUDOLPH | PASTUCAK M | BRADDOCK | 02 | 0117 | 10 01 09 | 206715 |
| SZEKEVES MARIE | KAMPLIN A | STEELTON | 22 | 0458 | 09 29 09 | 137162 |
| SZEKLINSKA MARY A | SZEKLINSKA | ERIE | 25 | 0054 | 01 16 09 | 2524 |
| SZELAGOWSKI BERNARD F | URBAN S | PGH | 02 | 0002 | 05 20 09 | 71873 |
| SZELEGA GEO | STYKA K | READING | 06 | 0049 | 04 14 09 | 169324 |
| SZELIGA MARY | PRYBEK L | W HZLTN | 40 | 0659 | 03 06 09 | 203021 |
| SZELONK HELANA | FLAGNRSKA K | PGH | 02 | 0002 | 02 22 09 | 24787 |
| SZEMAN HELEN | BENKO K | DUQUESNE | 02 | 1018 | 03 17 09 | 30428 |
| SZEMAN MACK | HARLAS A | MCKEESPT | 02 | 0021 | 09 26 09 | 132866 |
| SZEMANSKI FRANCIS | KLONOSKA A | DURYEA | 40 | 0085 | 10 03 09 | 146096 |
| SZEMBORSKI STANLY | LESNEWSKA W | PGH | 02 | 0002 | 09 15 09 | 202053 |
| SZEMBOWSKI JOZEF K | ROZENSKA S | PGH | 02 | 0002 | 03 03 09 | 40770 |
| SZEMCZAK SAMMEY | ZEMCZAK K | PHILA | 51 | 0001 | 09 16 09 | 142939 |
| SZEMEN BOY | JEBECK S | PGH | 02 | 0002 | 12 08 09 | 190756 |
| SZENDRY ANNA | SZENDRY B | JOHNSTN | 11 | 0040 | 06 12 09 | 80625 |
| SZENICS MIKE | KRAMANYIK A | DUQUESNE | 02 | 1018 | 10 03 09 | 145748 |
| SZENKO FRANK | ZAREN A | ALLENTN | 39 | 0031 | 03 19 09 | 58905 |
| SZENTGYORGYI EDMOND J | LINKAY M | PHILA | 51 | 0001 | 10 25 09 | 159960 |
| SZENZEN MARY | LAZESKI C | BLOSSBG | 59 | 1480 | 02 19 09 | 14345 |
| SZEPEGY ANNIE | PETRONYEZ P | DUQUESNE | 02 | 1018 | 08 01 09 | 111829 |
| SZEPESI MARY | SZEPESI M | ROSTVR T | 65 | 3466 | 06 11 09 | 82059 |

Szilagy, James H. — Sokio, Annie — Hbg. — 3/20/09 — 31729-09

Szimak, Annie 13908 Mayer 2/17/09 Allg. Co

Szivulyka - Peter - Eva Bittner 4188-09 Camb. Co. 1-28-09

Szlachta, Francis John D-209947 Mary Ann Barlog, Venango Co 12-8-09

| | | | | | | |
|---|---|---|---|---|---|---|
| SZEPIENIEZ ANTONI | KILAR R | PGH | 02 | 0002 | 05 10 09 | 71862 |
| SZERBIN MARY | TRESHOCK A | SHNDAH | 54 | 1447 | 05 30 09 | 102480 |
| SZEREDNYICZKY PIT | LESESAK J | AMBRIDGE | 04 | 0067 | 02 09 09 | 13663 |
| SZERGALIS BERNICE | DONASLOWSKI | WLKS BRE | 40 | 0051 | 05 15 09 | 69944 |
| SZERKSZNYS JOHN | LABUTIS M | MAHNY CY | 54 | 1438 | 02 09 09 | 33616 |
| SZERSZEN EDWARD | STEC M | NWPRT T | 40 | 2928 | 10 04 09 | 150736 |
| SZESCILA ANTHONY | SOFANOWFSKA | DKSN CTY | 35 | 0581 | 08 30 09 | 111914 |
| SZESTKEWICZ PEDRO | SAIESKA S | ALTOONA | 07 | 0032 | 02 22 09 | 13366 |
| SZESZULKA ALBERT | LINGYIL B | BETHLM | 48 | 1416 | 04 02 09 | 44241 |
| SZEWC WLADYSLAW | SZUBA K | DKSN CTY | 35 | 0581 | 09 13 09 | 129468 |
| SZEWCEK JOHN | STINIGER L | W NEWTON | 65 | 1542 | 07 24 09 | 104712 |
| SZEWCKA LIOSKA | SZEWCKA M | MAHNY T | 54 | 3215 | 10 03 09 | 149622 |
| SZEWCOW WASYL | SHYL T | MT CARML | 49 | 1407 | 01 03 09 | 5979 |
| SZEWCZYK HEDWIG | GALAS A | BANKS T | 13 | 2342 | 10 07 09 | 204243 |
| SZEWCZYK HELEN | CICHOCKA A | SCRANTON | 35 | 0004 | 01 30 09 | 21601 |
| SZEWCZYK JOHN | KURCZAK T | WDWRD T | 17 | 2462 | 03 29 09 | 181716 |
| SZEWCZYK MARGARET | GALAS A | BANKS T | 13 | 2342 | 10 07 09 | 204243 |
| SZEWEL ELLEN | KOZLOWSKI E | SHNDAH | 54 | 1447 | 11 09 09 | 169898 |
| SZFARC STANISLAF | RODZIEWICZ | DKSN CTY | 35 | 0581 | 02 25 09 | 15412 |
| SZGOLA MIRZISLAWS | SZGEPONICK | PGH | 02 | 0002 | 08 18 09 | 123209 |
| SZIAK JOSEPH | SZIAK S | COKEBURG | 63 | 1590 | 03 19 09 | 200630 |
| SZIDON JOHN | GLAGOROVITZ | MCKEESPT | 02 | 0021 | 10 18 09 | 149316 |
| SZIEMIENKIEWA STANLEY | YASKUTA M | WLKS BRE | 40 | 0051 | 12 29 09 | 194942 |
| SZIKORA JOZEF | KMETZ M | M PLST T | 65 | 3467 | 10 05 09 | 149770 |
| SZILAGYI EMMA | PJATAK M | MCKEESPT | 02 | 0021 | 12 31 09 | 182949 |
| SZILI ELIZABETH | KORMENDY R | CMBRA T | 11 | 2308 | 03 09 09 | 205524 |
| SZILLI BARBARA | SZEKEVES A | SWTRA T | 22 | 2596 | 02 09 09 | 17071 |
| SZILVASI JIM | TOTH V | PHILA | 51 | 0001 | 03 23 09 | 58696 |
| SZIMANOWSKI CASIMIR | WIRLICKI P | MAHNY CY | 54 | 1438 | 02 03 09 | 33613 |
| SZIMANOWSKY CASIMIR | WIRBICKI P | MAHNY CY | 54 | 1438 | 01 03 09 | 5331 |
| SZIMKONIS ANNA | VALINCZIUS | MAHNY CY | 54 | 1438 | 07 12 09 | 98837 |
| SZIMOK ANNIE | MAZAR A | BRADDOCK | 02 | 1013 | 02 17 09 | 13908 |
| SZINASR JOHN | DONEZAK A | SHNDAH | 54 | 1447 | 11 01 09 | 169879 |
| SZINGER STEVE | SMETANA M | E PK R T | 63 | 3406 | 11 10 09 | 178145 |
| SZINHIEWIZ JENNIE | REJIACZ S | PHILA | 51 | 0001 | 08 14 09 | 126487 |
| SZINKIRA ANNA | | SCRANTON | 35 | 0004 | 12 17 09 | 186865 |
| SZINOGETO JOSEPH | KOVARY T | JOHNSTN | 11 | 0040 | 02 21 09 | 17595 |
| SZINSKI MIKE | JALAP M | MHLNBG T | 06 | 2183 | 10 12 09 | 152310 |
| SZIRAKI ROZA | TRUCS Z | S BETHLM | 48 | 1421 | 01 05 09 | 8079 |
| SZITHITIS BRONIE | SZIMKUTE M | PHILA | 51 | 0001 | 10 06 09 | 159992 |
| SZITHOVITS FERDINAND | FREIGRUBER | NAZARETH | 48 | 1418 | 11 13 09 | 168013 |
| SZIURKIEWICZ STANISLAW | PELCZAR M | OLD FRG | 35 | 1320 | 03 09 09 | 35400 |
| SZIVKA KATHARINA | MILEVE W | STEELTON | 22 | 0458 | 12 04 09 | 187192 |
| SZJMANSKI ZOFIA M | HALOWINSKA | PGH | 02 | 0002 | 11 09 09 | 173312 |
| SZKASKO MARY | HABURCSAK M | MAHNY T | 54 | 3215 | 04 03 09 | 49279 |
| SZKLANY STANLEY | KLISZ A | NWPRT T | 40 | 2928 | 04 26 09 | 50499 |
| SZKLANY WLADYSLAW | STYPA A | PTSTN T | 40 | 2948 | 12 27 09 | 185341 |
| SZKNOMY MARY | TOCSATKO R | PERRY T | 26 | 2671 | 09 19 09 | 135451 |
| SZKUBAN STEVE | CHARNEY A | DUNBAR T | 26 | 2656 | 07 28 09 | 95218 |
| SZKUTNIK WALERYA | LEDVAKUTOR | BUTLER T | 10 | 2269 | 09 28 09 | 127521 |
| SZLAGA VALENTZNA B | PRZYLOCKA A | GLTZN T | 11 | 2310 | 02 15 09 | 16799 |
| SZLARZINSKA STEFANIA | MARCINKOWSK | PGH | 02 | 0002 | 04 10 09 | 56130 |
| SZLERZENSKA WALTER | DABROWSKA V | PGH | 02 | 0002 | 11 24 09 | 173276 |
| SZLINYCSAK HELEN | SZUSKO A | HMSTEAD | 02 | 0140 | 09 09 09 | 131394 |

Irene Szmurlo - M. Michalski - Luz Co - 50483-09 4-27-09
Sznajnecki, Stanley - Mary Styczen 184476-09 Luz. Co. 12-13-09

Szimak Annie 13908 A. Mayer Alleg Co. 2/17/09

Szulgda, Adam D - 212064
S. Suchoska Luz. 5/31

| | | | | | | | |
|---|---|---|---|---|---|---|---|
| SZLUZELIS JOSEPH | SZERPENSKY | MAHNY CY | 54 | 1438 | 02 | 04 | 09 | 33614 |
| SZLUZEWICZ ANNA | STUCZKA M | MAHNY CY | 54 | 1438 | 11 | 18 | 09 | 166698 |
| SZMAL MARSELA | POPROSKI S | NWPRT T | 40 | 2928 | 01 | 28 | 09 | 6191 |
| SZMARC STANLEY | RUDZIEWICZ | DKSN CTY | 35 | 0581 | 02 | 25 | 09 | 15412 |
| SZMELANA BOY | ZALENSKEY M | WLKNS T | 02 | 2064 | 11 | 27 | 09 | 171812 |
| SZMIGIEL KAZIMIR | APALKA E | PGH | 02 | 0002 | 05 | 17 | 09 | 71859 |
| SZMOLYAK MICHAEL | KRIVAK E | MAHNY CY | 54 | 1438 | 11 | 24 | 09 | 183513 |
| SZMOLYINSZKY PAUL | SLYIPKA M | AMBRIDGE | 04 | 0067 | 09 | 13 | 09 | 176600 |
| SZMULITYS BOY | MIKALAUCHUT | FRACKVL | 54 | 0786 | 09 | 01 | 09 | 130781 |
| SZMYD MARYANNA | OZESKA A | PHILA | 51 | 0001 | 12 | 31 | 09 | 193713 |
| SZMYT STANISLAWA | PODGURSKA A | PGH | 02 | 0002 | 11 | 12 | 09 | 173301 |
| SZNYDA JOSEPH | VERBOOKAS M | SCRANTON | 35 | 0004 | 01 | 25 | 09 | 7852 |
| SZOBRI ANNA | LIMKO M | ST CLAIR | 54 | 1445 | 01 | 11 | 09 | 136843 |
| SZOCH THEODORE | YURKOWSKI S | PGH | 02 | 0002 | 08 | 26 | 09 | 123175 |
| SZOCOLNI JANOS | BARNYISIN M | MONGHLA | 63 | 0921 | 02 | 15 | 09 | 33713 |
| SZOFLARSKI JOSEPH | YARSENBAK K | GALITZN | 11 | 1131 | 02 | 21 | 09 | 96646 |
| SZOHA MARY | POLACIK A | PAINT | 56 | 3261 | 11 | 15 | 09 | 161472 |
| SZOKALOVSKI RAMON | VIPUT N | NO BRDCK | 02 | 0149 | 08 | 04 | 09 | 117048 |
| SZOKE JOSEPH | NAGY E | COPLAY | 39 | 1144 | 04 | 05 | 09 | 45170 |
| SZOKULICS JOHN | MARKANICS K | AMBRIDGE | 04 | 0067 | 06 | 16 | 09 | 76468 |
| SZOLYALYAK JOHN | PENYAK M | OLD FRG | 35 | 1320 | 04 | 26 | 09 | 66525 |
| SZOPO LIZZIE | KOZORA S | M PLST T | 65 | 3467 | 01 | 18 | 09 | 5257 |
| SZOSPANSKI CHESTER | GASICKA J | PHILA | 51 | 0001 | 02 | 27 | 09 | 140346 |
| SZOSTEK STANLEY | WESOLOSKA A | SCRANTON | 35 | 0004 | 05 | 02 | 09 | 68071 |
| SZOT JOHN | SURIWINSKI | MAHNY T | 54 | 3215 | 05 | 24 | 09 | 115830 |
| SZOTHMARY MARGARET | BARBARA G | NO BRDCK | 02 | 0149 | 03 | 01 | 09 | 34981 |
| SZOVINSZKY ADOLFA | VOLYOSKY T | AMBRIDGE | 04 | 0067 | 06 | 04 | 09 | 76473 |
| SZPAK HELEN | MADAJ S | NWPRT T | 40 | 2928 | 12 | 17 | 09 | 203470 |
| SZPARA BRONISLAW | RONCZKA S | PGH | 02 | 0002 | 04 | 05 | 09 | 56142 |
| SZPECHAT MACIEJ | PAPA M | PGH | 02 | 0002 | 11 | 15 | 09 | 173262 |
| SZPINGER SZCZEPAN | KAZMUCHA A | PGH | 02 | 0002 | 12 | 22 | 09 | 190714 |
| SZPROCH GIRL | CZARIK A | PGH | 02 | 0002 | 06 | 25 | 09 | 88520 |
| SZRAMIAK HONORATA | ZAWILA J | CHESTER | 23 | 0481 | 12 | 08 | 09 | 177865 |
| SZREDER JOSEF A | SZREDER B | PGH | 02 | 0002 | 02 | 02 | 09 | 24822 |
| SZREJDER WANDA | KOCH B | PHILA | 51 | 0001 | 11 | 28 | 09 | 191813 |
| SZRENIAWSKI CLARA | BERLIK E | WLKS BRE | 40 | 0051 | 11 | 08 | 09 | 171543 |
| SZRETKANCKAS ONA | BRAZINSKNIT | HMSTEAD | 02 | 0140 | 09 | 16 | 09 | 131405 |
| SZTANCSIKEVITO MARY | VALTER A | AMBRIDGE | 04 | 0067 | 05 | 15 | 09 | 59233 |
| SZTANKAVICS MIKE | MIKOVICS P | PHILA | 51 | 0001 | 08 | 23 | 09 | 126510 |
| SZTEFURA ANNA | VARGO A | HMSTEAD | 02 | 0140 | 12 | 12 | 09 | 181192 |
| SZTEIDUCHAR MATT | MAUCE A | PGH | 02 | 0002 | 02 | 16 | 09 | 24802 |
| SZTRAKA ANDY | SZLAFROY B | AMBRIDGE | 04 | 0067 | 09 | 02 | 09 | 127283 |
| SZTRICH JOHN | REJGOUT M | ELGIN | 25 | 0054 | 03 | 06 | 09 | 30579 |
| SZUBRICH LUDWIK | SZUBRICH H | ERIE | 25 | 0054 | 09 | 21 | 09 | 129955 |
| SZUCS ELIZABETH | HAJDU E | DUQUESNE | 02 | 0125 | 03 | 22 | 09 | 204221 |
| SZUCS JOLAN | SOGOR Z | M PLST T | 65 | 3467 | 02 | 22 | 09 | 19125 |
| SZUETA BIRTHA | SZUHODI A | MCCLMT T | 33 | 2788 | 06 | 16 | 09 | 83878 |
| SZUHALSKA PELEGIA | APERT M | PHILA | 51 | 0001 | 02 | 06 | 09 | 157372 |
| SZUHOVECKY LIZZY | KRAYNAK M | DUQUESNE | 02 | 1018 | 01 | 03 | 09 | 2189 |
| SZUKET FRANCESZEK | KUBAB A | PGH | 02 | 0002 | 03 | 09 | 09 | 40749 |
| SZUKICS JOSEF | ZUGICH K | ALLENTN | 39 | 0031 | 11 | 27 | 09 | 160752 |
| SZUKICS STEPHEN | KOVATCH T | S BETHLM | 48 | 1421 | 03 | 04 | 09 | 37097 |
| SZUKOSKI WILHELM | SZUKOSKI H | PGH | 02 | 0002 | 12 | 05 | 09 | 190773 |
| SZUKOST DIMITRI | MARTSUK M | PGH | 02 | 0002 | 11 | 06 | 09 | 173323 |

Szusta Eleanor - 54232-09 - M. Purvis - 4-19-09 Wilkes Barre -
Stefania Victoria Szywanderska - Felicia Tkanty - New Kensington 13400 - 9/24/0

Szychowski, Mary A - Anna Hadenk - 1/11/09 - Luzerne Co - 62 04

| | | | | | | | |
|---|---|---|---|---|---|---|---|
| SZUKWIC CLARA | WAISGEBER M | DURYEA | 40 | 0085 | 08 | 18 | 09 | 112173 |
| SZULCZEWSKA WALERYJA | OGRODOWSKA | PGH | 02 | 0002 | 06 | 01 | 09 | 88560 |
| SZULER LOUISA J | EIRICHMAN H | ERIE | 25 | 0054 | 07 | 24 | 09 | 95489 |
| SZULEWSKA KLARA | SROCINSKA W | PTSTN T | 40 | 2948 | 08 | 25 | 09 | 117682 |
| SZULEWSKA MERY | BOROWSKA T | EDWRDSVL | 40 | 0639 | 08 | 05 | 09 | 130426 |
| SZUM FRANK | CHMEL S | NWPRT T | 40 | 2928 | 10 | 09 | 09 | 150734 |
| SZUMIELOF TRASKA | PETRO A | SEWKLY T | 65 | 3474 | 11 | 01 | 09 | 171976 |
| SZUMIGALA ZOFIA | RENZ B | ELGIN | 25 | 0054 | 03 | 02 | 09 | 30574 |
| SZUMIGATA ADAM | SZAFRAN M | ERIE | 25 | 0054 | 07 | 23 | 09 | 95435 |
| SZUMOWSKI CATHERINE | TYMKIW A | BIGLER T | 17 | 2463 | 04 | 21 | 09 | 181758 |
| SZUMSKA MARY | MOTYKA J | PTSTN T | 40 | 2948 | 09 | 04 | 09 | 135133 |
| SZUMSKI KONSTANTY | ZEZIULEWICZ | PTSTN T | 40 | 2948 | 09 | 18 | 09 | 135132 |
| SZUPIEC EMMA | BIELONO E | PGH | 02 | 0002 | 08 | 27 | 09 | 123187 |
| SZURGOT ROSE C | OKOCINSKA M | PGH | 02 | 0002 | 01 | 20 | 09 | 10803 |
| SZURGOT VICTORIA J | OKOCINSKA M | PGH | 02 | 0002 | 01 | 20 | 09 | 10802 |
| SZURLEJ STANISLAW | SZURLEJ S | PGH | 02 | 0002 | 01 | 18 | 09 | 203085 |
| SZUSTAK GIRL | POCORA C | FRANKLIN | 61 | 0037 | 10 | 17 | 09 | 146965 |
| SZUSZIS STANLEY | ZIDKUTE A | PHILA | 51 | 0001 | 12 | 17 | 09 | 193914 |
| SZUSZKIEWICZ HELEN | SAFTCO M | W HZLTN | 40 | 0659 | 05 | 31 | 09 | 202716 |
| SZUTOSKI WLADYSLAW | JUNTAS A | PHILA | 51 | 0001 | 07 | 01 | 09 | 157498 |
| SZUTURMA MICHAEL | SMUTILLA M | ALLIANCE | 48 | 0912 | 08 | 26 | 09 | 117135 |
| SZVAMA JENNIE | ALEKSANDROV | PHILA | 51 | 0001 | 08 | 02 | 09 | 126405 |
| SZVIRIDA MARTIN | HORLAY M | MONESSEN | 65 | 1535 | 09 | 03 | 09 | 132937 |
| SZWAJKA JOHN | URAM J | MAHNY T | 54 | 3215 | 07 | 01 | 09 | 183474 |
| SZWAJKAWSKA IODOSYA | WISINEWSKA | PHILA | 51 | 0001 | 03 | 27 | 09 | 140354 |
| SZWARE LEOKADYA | KLEMAUSKA A | PGH | 02 | 0002 | 04 | 27 | 09 | 56071 |
| SZWED AMILIA A | SUCHACHA A | U TYRN T | 26 | 2654 | 04 | 06 | 09 | 46734 |
| SZWEDAS PETER | SUPRANOWICZ | MAHNY CY | 54 | 1438 | 07 | 22 | 09 | 98829 |
| SZWEDOWSKI FRANCIZEK | KAKOLOWSKA | PGH | 02 | 0002 | 07 | 24 | 09 | 105992 |
| SZWERCENSKI FRANK | KAMNEISKA F | NANTICK | 40 | 1351 | 04 | 01 | 09 | 50473 |
| SZWETS ANNIE | BEGUS H | PGH | 02 | 0002 | 11 | 11 | 09 | 173305 |
| SZWEZIKOZ ANTHONY | DZMGOWSKA H | PGH | 02 | 0002 | 11 | 29 | 09 | 173284 |
| SZWORASKI BOLESLAW | FABRYEKA M | PHILA | 51 | 0001 | 10 | 21 | 09 | 160129 |
| SZWVIENTEK KATIE A | KADUBHAK K | PGH | 02 | 0002 | 07 | 18 | 09 | 105685 |
| SZYBATKA FRANCIS X | MODRZYNSKA | CARRICK | 02 | 1577 | 11 | 16 | 09 | 178477 |
| SZYBOWSKI KAROL | PLASKIEWICZ | PHILA | 51 | 0001 | 08 | 26 | 09 | 126292 |
| SZYBOWSKI WLADYSLAW | ROMECKA S | ERIE | 25 | 0054 | 06 | 26 | 09 | 78795 |
| SZYCHTA MARY | SROKA A | HOUTZDL | 17 | 1184 | 02 | 14 | 09 | 181699 |
| SZYDLO JOHN | SORISKY I | W HZLTN | 40 | 0659 | 06 | 26 | 09 | 86910 |
| SZYDLOFSKI WILLIAM | GLUCH M | CASS T | 54 | 3219 | 09 | 22 | 09 | 149708 |
| SZYDLOSWSKI RADZIMIER | OLISZKO L | FELL T | 35 | 2829 | 02 | 26 | 09 | 43388 |
| SZYFER ANDRO | GERMAK S | DURYEA | 40 | 0085 | 09 | 04 | 09 | 129717 |
| SZYGULA EDWARD K | TROMBKA E | PHILA | 51 | 0001 | 11 | 07 | 09 | 175843 |
| SZYLKO FRANCES | MATASZKOV R | DUNMORE | 35 | 0582 | 04 | 02 | 09 | 179131 |
| SZYLKO RUFINA | MATASZKOV R | DUNMORE | 35 | 0582 | 04 | 02 | 09 | 179131 |
| SZYMAISKI PAWEL | SZYMAISKI J | PGH | 02 | 0002 | 09 | 17 | 09 | 140164 |
| SZYMAN TATYJANNA | SZYMAN A | PGH | 02 | 0002 | 01 | 29 | 09 | 11222 |
| SZYMANOWICZ HELEN | BAJER M | ERIE | 25 | 0054 | 01 | 09 | 09 | 2533 |
| SZYMANOWICZ JOSEFA | OPONSKI J | READING | 06 | 0049 | 12 | 24 | 09 | 186015 |
| SZYMANOWICZ WANDA | BAJER M | ERIE | 25 | 0054 | 01 | 09 | 09 | 2534 |
| SZYMANOWSKI ANTHONY | SWIOKTA H | PGH | 02 | 0002 | 10 | 29 | 09 | 197025 |
| SZYMANOWSKI JOHN | KOSIOREK S | ERIE | 25 | 0054 | 06 | 25 | 09 | 78793 |
| SZYMANOWSKI WLADYSLAW | GAPSKA A | ELGIN | 25 | 0054 | 03 | 11 | 09 | 30633 |
| SZYMANSKA EOFENIA | SARAFINSKA | PGH | 02 | 0002 | 01 | 21 | 09 | 11266 |

| | | | | | | |
|---|---|---|---|---|---|---|
| SZYMANSKA STELLA | KASPRZYK M | PGH | 02 | 0002 | 03 18 09 | 40692 |
| SZYMANSKI CZESLAW | JEZIORSKA A | PHILA | 51 | 0001 | 10 05 09 | 160184 |
| SZYMANSKI JOHN | LONDAL W | W DEER T | 02 | 2025 | 05 16 09 | 59230 |
| SZYMANSKI JOHN | SZYMANSKI S | PGH | 02 | 0002 | 08 17 09 | 123225 |
| SZYMANSKI JOSEPH | CAZENISKKI | RAYNE T | 32 | 2765 | 01 20 09 | 203794 |
| SZYMANSKI JOZEF | MYSZCZYNSKA | ERIE | 25 | 0054 | 07 12 09 | 95516 |
| SZYMANSKI STANISLAW | CHERAUS A | AVOCA | 40 | 0635 | 10 26 09 | 143935 |
| SZYMASZ BOY | MOSYSZYN P | CHESTER | 23 | 0009 | 10 04 09 | 144773 |
| SZYMASZEK ADAM | ZEMA M | NANTICK | 40 | 1351 | 11 01 09 | 167725 |
| SZYMBICKA STILLBORN | TIMPOROWSKA | PHILA | 51 | 0001 | 04 17 09 | 74016 |
| SZYMBORSKI HELEN | ZIELINSKI T | READING | 06 | 0049 | 02 25 09 | 20915 |
| SZYMBORSKI STANISLAW | LESNIEWSKA | PGH | 02 | 0002 | 10 20 09 | 157208 |
| SZYMBORSKI STANISLAW | SZALKOWSKA | PHILA | 51 | 0001 | 01 13 09 | 12647 |
| SZYMCZAK CZESLAW | OWCZAREK M | PLAINS T | 40 | 2953 | 08 18 09 | 121051 |
| SZYMCZAK GIRL | GRALZOZEWSK | EVERSON | 26 | 1588 | 12 09 09 | 180050 |
| SZYMCZIK ALOZZIE | NAUROCKA S | MT CARML | 49 | 1407 | 09 26 09 | 149880 |
| SZYMELEWICZ STILLBORN | BALCZNNAS A | PGH | 02 | 0002 | 03 05 09 | 40762 |
| SZYMEZAK MARYANNA | DONRISH C | PHILA | 51 | 0001 | 03 20 09 | 42459 |
| SZYMEZAK THOMAS | DONRISH C | PHILA | 51 | 0001 | 03 20 09 | 42460 |
| SZYMIK MARY | TABORSKI J | ROBNSN T | 63 | 3418 | 06 16 09 | 99375 |
| SZYMINSKI FRANK | LONDAL W | W DEER T | 02 | 2025 | 05 16 09 | 59230 |
| SZYMKOWIAK HELENA | BANDYK A | PHILA | 51 | 0001 | 02 16 09 | 58124 |
| SZYMKOWIAK STEPHEN | PRZYDOGA M | HRSN TP | 02 | 2058 | 12 07 09 | 188293 |
| SZYMONOSKI ANNIE | SWURCA A | PLYMOUTH | 40 | 1354 | 06 23 09 | 83690 |
| SZYMONWOJC STANISLAWA | SZYMONWOJC | PGH | 02 | 0002 | 01 26 09 | 11047 |
| SZYNKOWSKI MARY | SEZEKO A | SHNDAH | 54 | 1447 | 03 27 09 | 102411 |
| SZYOTLOSKI RAJMANT | SZYOTLOSKA | PGH | 02 | 0002 | 04 05 09 | 56143 |
| SZYPIENSKI JOSEPH | ZIELINSKA J | PGH | 02 | 0002 | 03 20 09 | 40668 |
| SZYPOWICZ JULIA | LINNCKA F | SCRANTON | 35 | 0004 | 07 19 09 | 102079 |
| SZYSKIEWICZ ANNIE | MAFEWSKI E | W HZLTN | 40 | 0659 | 12 06 09 | 197821 |
| SZYSTAK KIOUSIA | SZYSTEK M | W BRWICK | 19 | 0417 | 02 06 09 | 23585 |
| SZYWANSKI BRONISLAUS | MANKIELEWIC | SHNDAH | 54 | 1447 | 10 07 09 | 152970 |
| | | | | | | |
| TAAFE LEONARD L | BOTTO E | PGH | 02 | 0002 | 05 30 09 | 71949 |
| TABACEK MAY L | VAONCIK A | PGH | 02 | 0002 | 05 21 09 | 71954 |
| TABACHNICK FRIDA | BERMAN A | PHILA | 51 | 0001 | 09 07 09 | 143157 |
| TABACZINKOW BOURTI | DISCHER S | PHILA | 51 | 0001 | 11 30 09 | 191830 |
| TABAJESKI POLLY | GRANGE J | JFRSN T | 02 | 2060 | 06 01 09 | 199670 |
| TABAKOSH ANNA | TABAKOSH B | JOHNSTN | 11 | 0040 | 03 18 09 | 32444 |
| TABANZ PAUL | RUSNAK M | MT CARML | 49 | 1407 | 09 18 09 | 133352 |
| TABARIZZI MADALINI | JUSTI J | JAY T | 24 | 2622 | 08 10 09 | 121760 |
| TABB LILIAN M | CONAROE M | ELGIN | 25 | 0054 | 12 14 09 | 179602 |
| TABBENOR HARRIET | NESBIT M | PHILA | 51 | 0001 | 09 27 09 | 143141 |
| TABBOT DOROTHY | LOMBARD E | OAKMONT | 02 | 1027 | 07 14 09 | 100544 |
| TABE GIRL | WEFHEN M | ALTOONA | 07 | 0032 | 04 11 09 | 43493 |
| TABELER GIRL | FURST J | WHTHL T | 39 | 2917 | 08 27 09 | 111164 |
| TABES GIRL | SEIDEL S | S WTHL T | 39 | 2916 | 10 26 09 | 176424 |
| TABIOS BOY | DUBB C | MIFFLN T | 22 | 2576 | 07 07 09 | 93658 |
| TABISH JOE | KLUTCHECK J | BLYTHE T | 54 | 3221 | 01 30 09 | 35125 |
| TABLERT STAMLY | YELES M | NW CASTL | 37 | 0046 | 09 04 09 | 134206 |
| TABLONICZKY ANTONI | MIKSOVICS E | PLYMOUTH | 40 | 1354 | 11 02 09 | 168611 |
| TABLONZKI STANISLAW | VICINZKA V | U TYRN T | 26 | 2654 | 02 21 09 | 16177 |
| TABOIN INRE | TABOIN R | S BETHLM | 48 | 1421 | 09 15 09 | 136699 |
| TABOLEK JOS | ZAWITOSKI A | READING | 06 | 0049 | 01 31 09 | 169322 |

Jack, Helen Opal - Margaret Snyder 143988-09 Butler 10-8-09

Faccone, Helen ⊘ - 212175
a. Garuzzo Westmoreland 8/31

| | | | | | | |
|---|---|---|---|---|---|---|
| SUMMER PETER | HOFFMAN A | PHILA | 51 | 0001 | 07/11/09 | 108833 |
| SUMMERHILL FLORENCE A | MCALWAIN P | WSHGTN T | 65 | 3456 | 08/21/09 | 109751 |
| SUMMERS FRANCIS D | BURAS N | PGH | 02 | 0002 | 07/12/09 | 106048 |
| SUMMERS GEORGE H | SEEP R | PHILA | 51 | 0001 | 06/12/09 | 106914 |
| SUNCITZ JOHN | CHUDAKI M | PGH | 02 | 0002 | 07/02/09 | 106093 |
| SUNDERLAND FRANCIS E | SOMMER M | ALTOONA | 07 | 0032 | 08/30/09 | 109504 |
| SUPAUTICH JOHN L | WALLER E | HAYS | 02 | 0058 | 06/24/09 | 104525 |
| SURAD MARGARET B | MOONEY P | WESTTN T | 15 | 2410 | 07/28/09 | 104653 |
| SUTHERLAND ENID V | BARNHART P | E FNLY T | 63 | 3416 | 07/18/09 | 104794 |
| SUTTON GIRL | WILLIAMS N | PGH | 02 | 0002 | 07/14/09 | 106010 |
| SUTTON RACHEL H | RICKS M | W CHSTR | 15 | 1165 | 07/19/09 | 104651 |
| SVAP MIKE | TRUTI A | E HUNT T | 65 | 3559 | 07/08/09 | 102739 |
| SVARTZ DAVID | KLEIN M | S BETHLM | 48 | 1421 | 07/21/09 | 102789 |
| SWADE JACK | BROUTH F | PHILA | 51 | 0001 | 07/20/09 | 108757 |
| SWALLICH WM | BOAER J | PHILA | 51 | 0001 | 07/18/09 | 108956 |
| SWAN ALFRED M | KNORR L | PHILA | 51 | 0001 | 05/03/09 | 106367 |
| SWANEY GIRL | KAEFF A | E HUNT T | 65 | 3559 | 07/23/09 | 102748 |
| SWARTWOOD DOROTHY | STAIR E | ASHLEY | 40 | 1346 | 08/21/09 | 109635 |
| SWARTZ BOY | WARNER A | SLATNGTN | 39 | 1345 | 07/28/09 | 103546 |
| SWARTZ CARRIE F | DEGLER E | PHILA | 51 | 0001 | 07/19/09 | 108898 |
| SWARTZ DAVID | KLEIN M | S BETHLM | 48 | 1421 | 07/21/09 | 102789 |
| SWARTZ SARAH E | AIKENS M | PHILA | 51 | 0001 | 07/18/09 | 108899 |
| SWARTZ WILLIAM H | BEHRLE M | W RDNG | 06 | 1600 | 06/29/09 | 104816 |
| SWAVELY GIRL | TITUS C | BETHLM | 39 | 1416 | 08/15/09 | 110075 |
| SWAYLER VIOLA M | BRANTNER V | WMSBG | 07 | 1087 | 07/31/09 | 105012 |
| SWEENEY IDA | IROME S | HKRY T | 43 | 3035 | 07/22/09 | 103485 |
| SWEENY STILLBORN | HARPSTER A | TAMAQUA | 54 | 1448 | 07/02/09 | 103715 |
| SWEGART LILY B | WRIGHT L | W FRKN T | 03 | 2085 | 07/29/09 | 104885 |
| SWEITZER CATHERINE | KALB M | SPR GDN | 02 | 0158 | 07/15/09 | 103373 |
| SWINSON MABEL I | WILSON M | PHILA | 51 | 0001 | 06/03/09 | 106869 |
| SWITAJ MARY | SWITAJ K | SHAMOKIN | 49 | 1409 | 05/29/09 | 102691 |
| SWITZER IDA M | TRASKEY L | PHILA | 51 | 0001 | 06/30/09 | 106856 |
| SWOYER ALLEN | ADAMS C | W LEESPT | 06 | 1576 | 07/10/09 | 104944 |
| SWOYER GEORGE | DRIES L | ONTLNE T | 06 | 2187 | 07/27/09 | 104946 |
| SYDNOR LINWOOD L | LEE P | PHILA | 51 | 0001 | 07/14/09 | 108765 |
| SYKES JAMES | WATSON E | PHILA | 51 | 0001 | 07/04/09 | 108914 |
| SYLVESTER CHAS W | REHN D | PHILA | 51 | 0001 | 07/28/09 | 108818 |
| SYPA JNO | MICHAEL A | PGH | 02 | 0002 | 07/03/09 | 106090 |
| SZAFRANSKI IGNATIUS | KNIAT P | PHILA | 51 | 0001 | 06/30/09 | 106900 |
| SZALAY ELIZ | BALDIZSAR J | PGH | 02 | 0002 | 07/16/09 | 106008 |
| SZANEZ MARY | TOMIZ A | STEELTON | 22 | 0458 | 07/29/09 | 102976 |
| SZASZKIEWICZ STANISLAW | HREZEL A | PHILA | 51 | 0001 | 05/16/09 | 106361 |
| SZAUR FRANK | WOJACKSKA M | PHILA | 51 | 0001 | 07/05/09 | 108773 |
| SZCZEPINSKI EDW | SCHWONEK F | PGH | 02 | 0002 | 07/17/09 | 106025 |
| SZEMANSKY MARY | GIERNACKY A | E HUNT T | 65 | 3559 | 07/16/09 | 102744 |
| SZERPKOWICZ MARY | SZPARA M | PHILA | 51 | 0001 | 07/20/09 | 108727 |
| SZMALRYICZKY JOHN | NYICOINYIK | AMBRIDGE | 04 | 0067 | 08/26/09 | 109731 |
| SZSUPIN MARY | CERNAGA A | STOCKDL | 63 | 0914 | 07/23/09 | 103375 |
| SZYMALAK JOHN | GMYS C | PGH | 02 | 0002 | 07/13/09 | 106046 |
| SZYMKUS LEONORA | GRABOWSKI A | COAL T | 49 | 3117 | 06/17/09 | 102722 |
| | | | | | | |
| TACK MARY ANN | NOVAK T | N UN T | 26 | 2667 | 06/30/09 | 103650 |
| TAFT ELMER C | KOHLER L | LMSTN T | 62 | 3385 | 05/30/09 | 103951 |
| TAGGART MARY E | CLINGER V | TIDIOUT | 62 | 1507 | 07/29/09 | 103946 |



HSM-21001-50M 2-57

| | | | | | | |
|---|---|---|---|---|---|---|
| TAGUE DANIAL M | SHOOF K | SMITHFLD | 26 | 0515 | 07/24/09 | 103477 |
| TAGUE MARGARET C | TONER M | RADNOR T | 23 | 2615 | 07/17/09 | 104827 |
| TAKACH OLGA M | TUREK M | PGH | 02 | 0002 | 07/07/09 | 106116 |
| TAKACH WILLIAM | KANYO J | PHILA | 51 | 0001 | 07/15/09 | 108986 |
| TALCHIN IDA | SHUBKESSEL | PGH | 02 | 0002 | 07/07/09 | 106120 |
| TALENTO ANDREO | MURCUNO C | PGH | 02 | 0002 | 07/08/09 | 106115 |
| TALLENT ANNA M | METZGER L | SWSVL | 02 | 0159 | 07/31/09 | 103232 |
| TALLY GLADYS E | EDWARD L | PHILA | 51 | 0001 | 07/13/09 | 108994 |
| TALNITI JOHN | JOSEPH M | W CHSTR | 15 | 1165 | 07/06/09 | 104646 |
| TAMBURELLO PHILIPP | TAMBURELLO | BRISTOL | 09 | 1099 | 08/08/09 | 110255 |
| TANCREDI JAMES | TANCREDI R | HAYS | 02 | 0058 | 03/04/09 | 104519 |
| TANNER CATHARINE | KEARNEY A | SHAMOKIN | 49 | 1409 | 07/15/09 | 102538 |
| TANTUANA MARIE M | BORA C | HAYS | 02 | 0058 | 03/05/09 | 104518 |
| TANZOLA VINCENT | MCCRYSTAL M | PHILA | 51 | 0001 | 05/19/09 | 106375 |
| TAPPE LELIA A | BELL C | PGH | 02 | 0002 | 07/26/09 | 106100 |
| TARMAN JOHN Y | YOUNG C | YORK | 67 | 0053 | 07/16/09 | 105111 |
| TARNOPOLSKY FRIEDE | CHORRY S | PHILA | 51 | 0001 | 06/09/09 | 106930 |
| TARRUGIA MARY | CASSATTA M | S BETHLM | 48 | 1421 | 07/27/09 | 102793 |
| TARRY CLARANCE J | TOSH M | UPLAND | 23 | 0479 | 07/15/09 | 103930 |
| TATARSKI REGINA | TATARSKI M | PGH | 02 | 0002 | 05/15/09 | 105242 |
| TATE FLORENCE E | KNAPPER E | | 46 | 3178 | 08/04/09 | 109701 |
| TATE THELMA C | BOTTORF A | FRGSN T | 14 | 2362 | 07/30/09 | 103304 |
| TAUBIS MILTON | GREENBERG J | PHILA | 51 | 0001 | 07/14/09 | 108982 |
| TAWNEY WILLEM W | BOWLEY M | HEATH T | 33 | 2781 | 04/04/09 | 110325 |
| TAYLOR BEATRICE | TAYLOR S | PGH | 02 | 0002 | 07/22/09 | 106102 |
| TAYLOR BLANCHE C | SATTELMAYER | PHILA | 51 | 0001 | 02/10/09 | 106219 |
| TAYLOR BOY | LINDEMAN K | SHMKN T | 49 | 3118 | 07/10/09 | 102623 |
| TAYLOR CARMELIA | CONCETTA C | NO SWY T | 04 | 2108 | 07/29/09 | 110238 |
| TAYLOR CHARLES D | PAKER L | CLAY T | 10 | 2298 | 07/29/09 | 104803 |
| TAYLOR GIRL | PATTERSON J | PGH | 02 | 0002 | 07/20/09 | 106105 |
| TAYLOR JEAN S | MARTIN M | PGH | 02 | 0002 | 07/24/09 | 106103 |
| TAYLOR JOHN C | CALHOUN M | PGH | 02 | 0002 | 07/18/09 | 106107 |
| TAYLOR LAURETTA M | SHRIMP M | PHILA | 51 | 0001 | 06/25/09 | 106936 |
| TAYLOR LUSTER L | VARE M | PGH | 02 | 0002 | 07/04/09 | 106123 |
| TAYLOR MARY H | LANGHANS E | TITUSVL | 20 | 0050 | 07/16/09 | 103808 |
| TAYLOR MARY H | STOCKTON M | PHILA | 51 | 0001 | 06/14/09 | 106932 |
| TAYLOR ROBERT O | KLINE E | PHILA | 51 | 0001 | 06/20/09 | 106937 |
| TAYLOR RUTH E | FOX M | WHT HVN | 40 | 1357 | 07/14/09 | 104947 |
| TAYLOR STILLBORN | TAYLOR A | YORK | 67 | 0053 | 07/24/09 | 105109 |
| TEAGARDEN LEE A | STOLLAR D | E FNLY T | 63 | 3416 | 07/16/09 | 104791 |
| TEAMAN HILDA R | REED A | BELLEFNT | 14 | 1146 | 08/04/09 | 110380 |
| TEES GEORGE T | SOUDER I | PHILA | 51 | 0001 | 07/15/09 | 108997 |
| TELFORD FORD M | MCHENRY M | WESTOVER | 17 | 0395 | 07/28/09 | 104954 |
| TEMPLETON OLIVE F | CRISSMAN P | WICKBORO | 03 | 0080 | 07/16/09 | 104879 |
| TERLISKY BOY | GOLDENSTEIN | TAMAQUA | 54 | 1448 | 07/11/09 | 103720 |
| TERPECKS GEORGE | LESNECK A | LAFYT T | 42 | 3543 | 08/27/09 | 110064 |
| TERRO ANNA M | DOMENICO M | PHILA | 51 | 0001 | 07/17/09 | 107575 |
| THAMOR GEORGE | HOGON H | PHILA | 51 | 0001 | 07/08/09 | 107816 |
| THARP ALICE | KENT C | FRNKLN T | 30 | 2715 | 07/24/09 | 104705 |
| THEUR HILDA M | MOOSBURGER | PGH | 02 | 0002 | 07/09/09 | 106114 |
| THOMAS ARCHIBALD H | HAUSMAN I | PHILA | 51 | 0001 | 04/27/09 | 106275 |
| THOMAS BOY | ROBERTS E | SLATNGTN | 39 | 1345 | 07/09/09 | 103541 |
| THOMAS BOY | ROTH F | SLATNGTN | 39 | 1345 | 07/03/09 | 103537 |
| THOMAS DOROTHY | PALMER H | TAYLOR | 35 | 1321 | 07/19/09 | 103846 |



HSM-21001-50M 2-57

| | | | | | | |
|---|---|---|---|---|---|---|
| THOMAS DOROTHY J | HARRIS M | SHARON | 43 | 1381 | 06/24/09 | 103497 |
| THOMAS FRANK G | ROBINSON A | N UN T | 26 | 2667 | 07/08/09 | 103579 |
| THOMAS GEORGE | MARCH S | TAYLOR | 35 | 1321 | 06/04/09 | 103855 |
| THOMAS GEORGE E | KELLY M | W MIDLTN | 63 | 1521 | 07/01/09 | 104746 |
| THOMAS JANE M | THOMPSON E | REILLY T | 54 | 3245 | 03/27/09 | 103800 |
| THOMAS KATHRYN M | KREBS C | PHILA | 51 | 0001 | 06/26/09 | 106939 |
| THOMAS LENORE A | ANDRESS S | BERWICK | 19 | 1197 | 08/11/09 | 110184 |
| THOMAS MELVIN R | ROSE A | PHILA | 51 | 0001 | 07/18/09 | 108798 |
| THOMPSON EDWARD | BILLINGS D | LEMON T | 66 | 3486 | 07/18/09 | 103892 |
| THOMPSON GILBERT D | EDINGER M | WSHGTN T | 48 | 3136 | 08/13/09 | 110167 |
| THOMPSON GIRL | KESSLER C | PORTER T | 54 | 3239 | 06/14/09 | 103778 |
| THOMPSON GIRL | BEHRING A | PGH | 02 | 0002 | 07/25/09 | 106101 |
| THOMPSON GIRL | JACKSON D | PGH | 02 | 0002 | 07/17/09 | 106108 |
| THOMPSON GIRL | THOMPSON L | SNYDER T | 07 | 2198 | 07/24/09 | 103884 |
| THOMPSON JAMES | MCGRATH M | PHILA | 51 | 0001 | 06/30/09 | 106933 |
| THOMPSON JOSEPH S | SMEIGH V | BVR FLS | 04 | 1048 | 08/03/09 | 110223 |
| THOMPSON MARGARET J | AUGUSTINE A | PGH | 02 | 0002 | 07/13/09 | 106111 |
| THOMPSON MEREDITH B | BILLINGS D | LEMON T | 66 | 3486 | 07/18/09 | 103892 |
| THORNTON HOMER A | BEEMAN M | SPRINGBR | 20 | 1216 | 07/06/09 | 103398 |
| THORNTON HOMER R | BEEMAN M | SPRINGBR | 20 | 1216 | 07/06/09 | 103398 |
| THORP RAYMAN | POWELL A | | 02 | 2020 | 08/30/09 | 109835 |
| THRON GERTRUDE M | RUDDEROW E | PHILA | 51 | 0001 | 06/16/09 | 106942 |
| TIERNEY ELIZABETH | MCGAUGHRAN | PHILA | 51 | 0001 | 06/21/09 | 106931 |
| TILGHMAN DELILAH K | TILLMAN R | N UN T | 26 | 2667 | 07/02/09 | 103577 |
| TILGHMAN JOSEF H | TILGHMAN E | PHILA | 51 | 0001 | 07/01/09 | 108995 |
| TILLMAN PEARL | DOUGLASS J | PHILA | 51 | 0001 | 07/28/09 | 108985 |
| TILLMAN WALTER | DOUGLASS J | PHILA | 51 | 0001 | 07/28/09 | 108991 |
| TOBIN THOS J | DALY M | PHILA | 51 | 0001 | 06/28/09 | 106929 |
| TODD MARY J | HALMET M | HOPEWL T | 04 | 2099 | 08/10/09 | 109600 |
| TODRZSK VALARIA | KATSCOSKI A | PHILA | 51 | 0001 | 07/16/09 | 108998 |
| TOGLIA JOS | TOGLIA P | PGH | 02 | 0002 | 07/13/09 | 106104 |
| TOKARSKI VTUDGSTANA | KAMINSKI H | SHARPSBG | 02 | 1580 | 06/25/09 | 103014 |
| TOLAN MARGARET | BOYLE A | REILLY T | 54 | 3245 | 07/02/09 | 103798 |
| TOLAND ELINORE M | KEATING M | PHILA | 51 | 0001 | 07/16/09 | 108993 |
| TOLLON MARY | MORRISON A | PHILA | 51 | 0001 | 06/06/09 | 106925 |
| TOLLON MARY | FARLEY A | PHILA | 51 | 0001 | 06/06/09 | 106925 |
| TOLOMEO GIOVANNI | ZANCORA M | S SHARON | 43 | 0362 | 07/07/09 | 103192 |
| TOMASKO ROSIE | CUPER B | TAYLOR | 35 | 1321 | 07/31/09 | 103847 |
| TOMKIEWICZ BRONKA | TOMKIEWICZ | SHAMOKIN | 49 | 1409 | 03/03/09 | 102666 |
| TOMKIEWICZ JOSEPH | PRUSAKOWSKI | SHAMOKIN | 49 | 1409 | 03/03/09 | 102665 |
| TOMLINSON ALBERT H | EVANS M | PHILA | 51 | 0001 | 06/28/09 | 106941 |
| TOMLINSON JOSEPH W | LIVCZEY I | PHILA | 51 | 0001 | 06/27/09 | 106934 |
| TOMMINS WILLIAM | SUTTAN E | PHILA | 51 | 0001 | 07/23/09 | 108746 |
| TONER ANNE M | CALAN C | PHILA | 51 | 0001 | 07/17/09 | 109000 |
| TONER BOY | DILLON M | PGH | 02 | 0002 | 07/12/09 | 106117 |
| TOOLEN MARGRET E | BASTIAN C | SUNBURY | 49 | 1411 | 06/30/09 | 102848 |
| TORNEO PAULENA | KAMKO M | PERRY T | 26 | 2671 | 07/09/09 | 100999 |
| TOROK JUILET | FERENCY M | SEWKLY T | 65 | 3474 | 07/21/09 | 104730 |
| TOROK MARTHA T | SOPARA A | | 18 | 1195 | 07/02/09 | 103417 |
| TORREY BOY | JONES L | SHNGLHS | 53 | 1603 | 07/01/09 | 103068 |
| TOTH ELIZABETH | SZABO E | BUTLER T | 10 | 2269 | 08/12/09 | 109914 |
| TOWN JANE | TOWN E | PHILA | 51 | 0001 | 06/29/09 | 106928 |
| TOWN ROBT C | HOFFMANN A | PGH | 02 | 0002 | 07/10/09 | 106113 |
| TOWNE ROBT C | HOFFMANN A | PGH | 02 | 0002 | 07/10/09 | 106113 |

| | | | | | | |
|---|---|---|---|---|---|---|
| TRABEL BESSIE | BAULAVICH A | S BETHLM | 48 | 1421 | 07/13/09 | 102770 |
| TRACEY FRANCIS | BURNS E | SHNDAH | 54 | 1447 | 06/24/09 | 102502 |
| TRACY KENNETH L | DAVENPORT V | OIL CK T | 20 | 2554 | 07/18/09 | 103815 |
| TRACY MARY A | WILSON J | PHILA | 51 | 0001 | 07/20/09 | 108984 |
| TRACY STILLBORN | MCFAUL M | PHILA | 51 | 0001 | 07/29/09 | 108989 |
| TRAIN GIRL | CHRISTINA M | SLY RK T | 10 | 2295 | 07/28/09 | 103405 |
| TRAINNOR ELIZABETH | MITCHELE M | PGH | 02 | 0002 | 07/08/09 | 106118 |
| TRANOWSKI JOSEPH | TRONOWSKA V | PGH | 02 | 0002 | 07/13/09 | 106112 |
| TRANRIG MARY | STEINMETZ A | PGH | 02 | 0002 | 07/16/09 | 106109 |
| TRANZFTH BFNJANIM | DFLFSANT J | PGH | 02 | 0002 | 07/20/09 | 106106 |
| TRATSIK LFON | CLAMBESKA M | BVR FLS | 04 | 1048 | 08/21/09 | 110226 |
| TRESSLER CORA F | BOWERS L | E HUNT T | 65 | 3559 | 07/25/09 | 102750 |
| TRFUDF CFCILIA M | SCHLECHTER | PHILA | 51 | 0001 | 05/15/09 | 106374 |
| TREXLER GIRL | STEIGERWALT | W PENN T | 54 | 3237 | 07/21/09 | 103744 |
| TRICCART CARLO | TURSI R | PHILA | 51 | 0001 | 06/26/09 | 106926 |
| TRINICR STIF | KOVACSICS A | S BETHLM | 48 | 1421 | 07/23/09 | 102772 |
| TROSTLE CATHARINE E | MCGLAUGHLIN | YORK | 67 | 0053 | 07/20/09 | 105085 |
| TROTZONA ANDY | CROSHU A | TARENTUM | 02 | 1031 | 07/17/09 | 103673 |
| TROUT ELIZABETH | SMITH M | SEWKLY | 02 | 1030 | 07/06/09 | 103152 |
| TROUTMAN ANNA R | TROUTMAN M | MARION T | 06 | 2174 | 06/17/09 | 104935 |
| TROUTMAN CHAS M | DURBIN L | WLMSTN | 22 | 1236 | 07/12/09 | 104598 |
| TROUTMAN RICHARD L | KELLY G | BUTLER | 10 | 1109 | 08/28/09 | 109882 |
| TROUTMAN RORY | MILEY M | W BRWICK | 19 | 0417 | 07/30/09 | 104577 |
| TROUTWEIN BOY | MILLER M | LOGAN T | 07 | 3548 | 08/07/09 | 109539 |
| TRPCICH AMALIA | CANJAR L | PGH | 02 | 0002 | 07/01/09 | 106124 |
| TRUAX SENETTA | WHEELER L | BRADFORD | 42 | 0033 | 08/06/09 | 110053 |
| TRUMEN JOHN | MAZURIK S | CARBON T | 31 | 2729 | 08/29/09 | 110476 |
| TRUMP CHARLES | SHUE F | CODRS T | 67 | 3500 | 07/13/09 | 103456 |
| TRUXAL GIRL | REYNOLDS L | WLMRDNG | 02 | 0167 | 07/03/09 | 104605 |
| TUCKER DOROTHEA A | BANKS G | PHILA | 51 | 0001 | 06/19/09 | 106927 |
| TUCKER FLORENCE A | TUCKER E | PHILA | 51 | 0001 | 07/13/09 | 108996 |
| TUCKER THELMA E | REEL E | SHICKSHY | 40 | 1355 | 07/31/09 | 103322 |
| TULICKI JULY | RAKOWSKA M | SHAMOKIN | 49 | 1409 | 07/09/09 | 102563 |
| TULLOCH WELA C | KOHMANN L | TITUSVL | 20 | 0050 | 07/10/09 | 103805 |
| TUR MARY | ZESULA A | SWYRSVL | 40 | 0657 | 07/01/09 | 102990 |
| TURA MARY | WANDO A | SWYRSVL | 40 | 0657 | 07/02/09 | 102989 |
| TURGEON HENRY E | DAVIS C | BRADDOCK | 02 | 1013 | 08/27/09 | 110007 |
| TURNER ANNA | GUSTOFSON J | TITUSVL | 20 | 0050 | 07/01/09 | 103802 |
| TURNER BOY | HOSSMAN M | JNATA T | 05 | 2141 | 07/14/09 | 103380 |
| TURNER HARRIET E | CAMERON E | BUTLER | 10 | 1109 | 08/31/09 | 109866 |
| TURNER THOMAS | WIEKEL M | UNION T | 02 | 2063 | 07/23/09 | 103944 |
| TWIGG BOY | FREDERICK M | PGH | 02 | 0002 | 07/07/09 | 106119 |
| TYKODY ADAM | BODNAR S | STOCKDL | 63 | 0914 | 07/21/09 | 103376 |
| TYL THERESA | MACKIEWICZ | PHILA | 51 | 0001 | 07/22/09 | 108992 |
| TYMEROWSKI FELIX | PANCEEH P | PGH | 02 | 0002 | 05/31/09 | 105241 |
| TYRELL ARTHUR F | CHILDS K | PHILA | 51 | 0001 | 06/03/09 | 106938 |
| TYSON CHARLOTTE | BUPP V | YORK | 67 | 0053 | 07/22/09 | 105095 |
| UGRON LOUIS H | ALBRECHT M | INDPNC T | 63 | 3428 | 07/20/09 | 104749 |
| ULSH WM W | HOUTZ I | TOWER CY | 54 | 1449 | 06/08/09 | 103775 |
| UMSTEAD EDNA C | CHRISTMAN L | L SLFD T | 46 | 3108 | 07/12/09 | 103447 |
| UNDERKOFFLER GIRL | RICKERT H | TOWER CY | 54 | 1449 | 06/22/09 | 103776 |
| URBAN BOY | KINIEC A | PGH | 02 | 0002 | 07/22/09 | 106127 |
| URBAN JOSEPH T | GUNSALUS M | STRDSBG | 45 | 1389 | 07/16/09 | 103349 |