

C-168-180

C19292

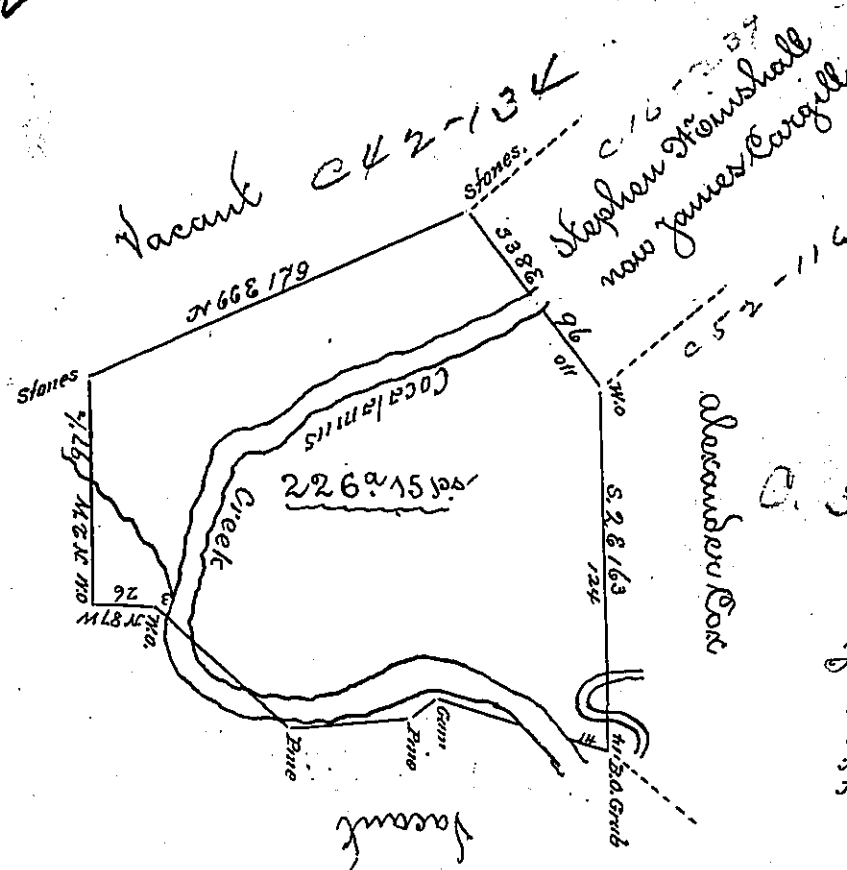

Chamberlain Co.

C-31-152

- From B.O. grub to H.O.
- N 72 W 78 Elm
- S 53 W 14 Pine
- N 83 W 51 Pine
- N 54 W 77 W.O.

Two hundred and twenty six acres and 15 perches of land with 6 per cent situate in Greenwood Township Richlin County (late Cumberland County) surveyed 23^d May 1820 in pursuance of a warrant to Michael Quicley dated 14 December 1774 -

Jacob Spangler Esq.
S. G. of Pennsylvania

Jno H. Stewart D. S.

IN TESTIMONY that the above is a copy of the original remaining on file in the Department of Internal Affairs of Pennsylvania, made conformably to an Act of Assembly approved the 16th day of February, 1833, I have hereunto set my Hand and caused the Seal of said Department to be affixed at Harrisburg, this First day of March 1898.



James W. Pitta
Secretary of Internal Affairs.