

(Henry Conway Charles Duffy)  
Donation Line

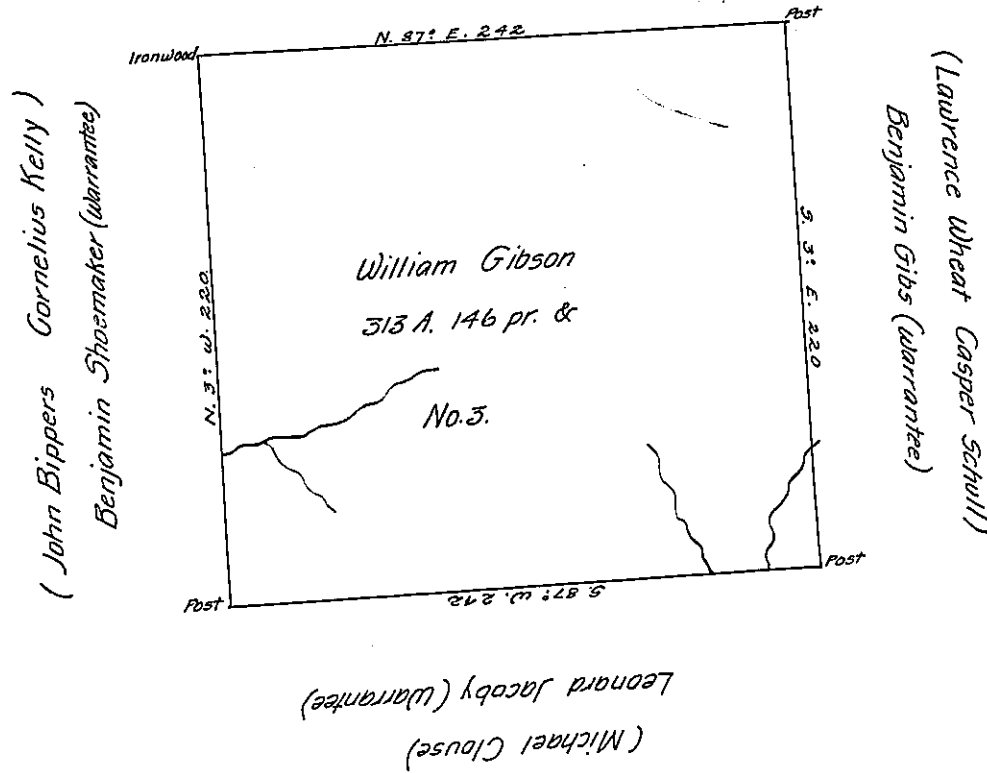

Surveyed Novr 3d. day 1794 - 313 Acres 146 Perches with allowance of 6 per Ct. - in pursuance of a warrant granted William Gibson the 4th. day of March 1795. - Situated in district No. 3 N.W. of the River Allegheny, on the Waters of the big Connequenessing. —

I Nathan M. Slater County Surveyor in and for Butler County do hereby certify that the foregoing is a correct copy of a Survey recorded in the Entry-book of Stephen Gappen remaining in the office of the county Surveyor in Butler Co. and that it has been Examined by me and found correct.

To the Hon. Robt. B. Beath }  
Surveyor Genl. }

N. M. Slater } County Sur.r.

I do hereby certify that from the Survey Books and other official documents in my possession the above described or applied for tract of land does not appear to have been surveyed or appropriated to any other persons than the said applicants, or any other persons but those under whom they claim the Same, by warrant or Otherwise. In Witness whereof I have herunto set my hand this 2nd. day of January A.D. 1873.

Nathan M. Slater } County Sur

Note - The names of the adjoiners, in perenthises are the present owners and not recorded on the Survey Book.

IN TESTIMONY that the above is a copy of the original remaining on file in the Department of Internal Affairs of Pennsylvania, made conformably to an Act of Assembly approved the 16th day of February, 1833, I have herunto set my Hand and caused the Seal of said Department to be affixed at Harrisburg, this

ninth day of October 1905

*Geo. R. Brown*  
Secretary of Internal Affairs