

A. 0 as. 92 ps.
 B. 6 . 56
 C. 1 . 82
 toget^r 8 . 70 & allow^e

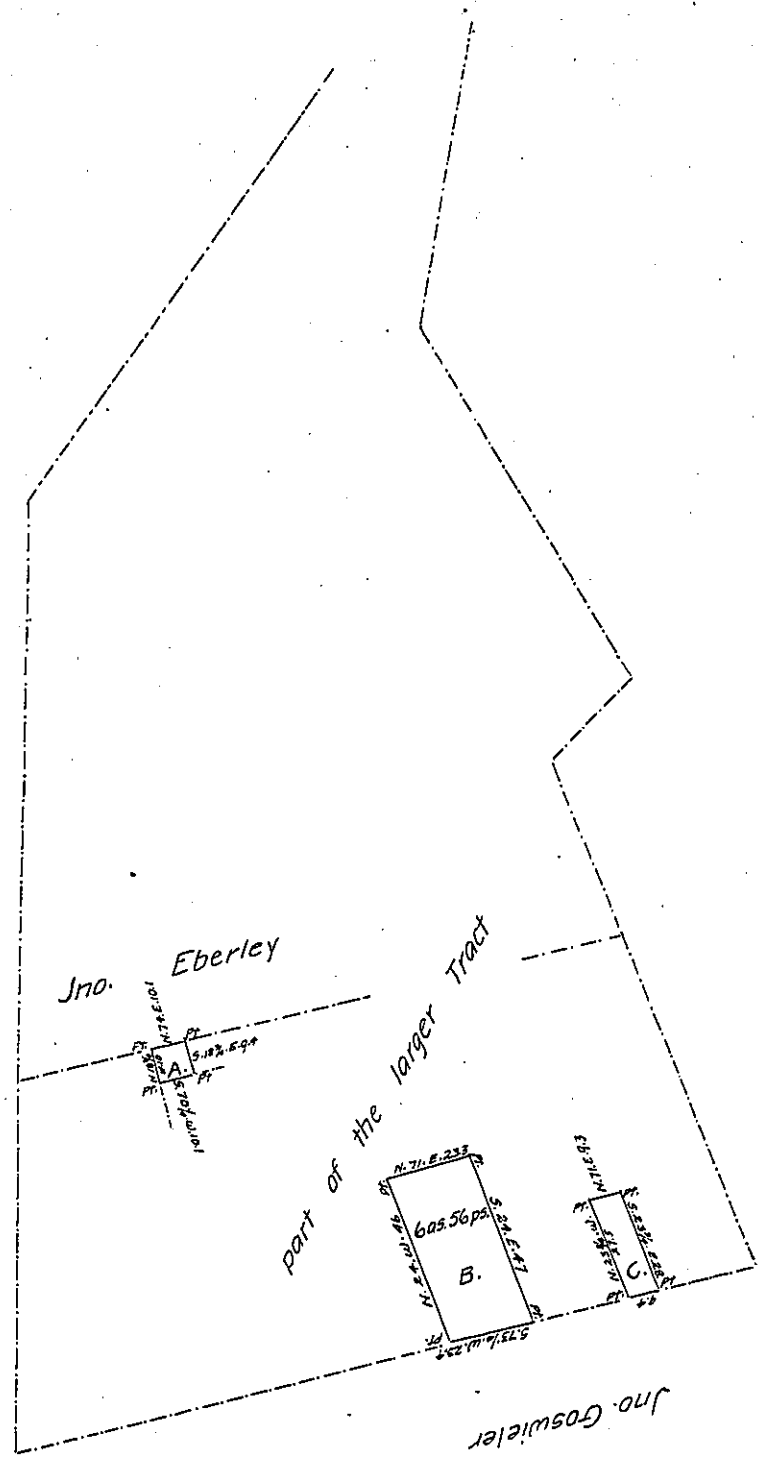

Draught of three different Lots of Ground situate in East pennsboro Township Cumberland County Cont^g as follows
Lot mark^d A Cont^g Ninety two perches & Allowance of six pr.ct for Roads & B. cont^g Six acres & fifty six perches & allow^e
& C. Cont^g One Acre & eighty two perches & Allow^e & being parts of 267 as. 114 & allow^e which was Surve^d In pursuance
of an Application dat^d the 8th Day of October Dom. 1766 No. 1442. Granted to Joseph Haynes Surve^d & Divided the 10th Day of
March Anno Domini 1824.

Saml. Ruby

D.S.

To Samuel Cochran Esquire
Surveyor General

IN TESTIMONY that the above is a copy of the original remaining on file in the Department of Internal Affairs of Pennsylvania, made conformably to an Act of Assembly approved the 16th day of February, 1833, I have hereunto set my Hand and caused the Seal of said Department to be affixed at Harrisburg, this
third day of November 1905.

Leaac B. Brown
 Secretary of Internal Affairs.