

See page 160

Herman LeRoy & Jan Lincklean A.Z. No. 3021

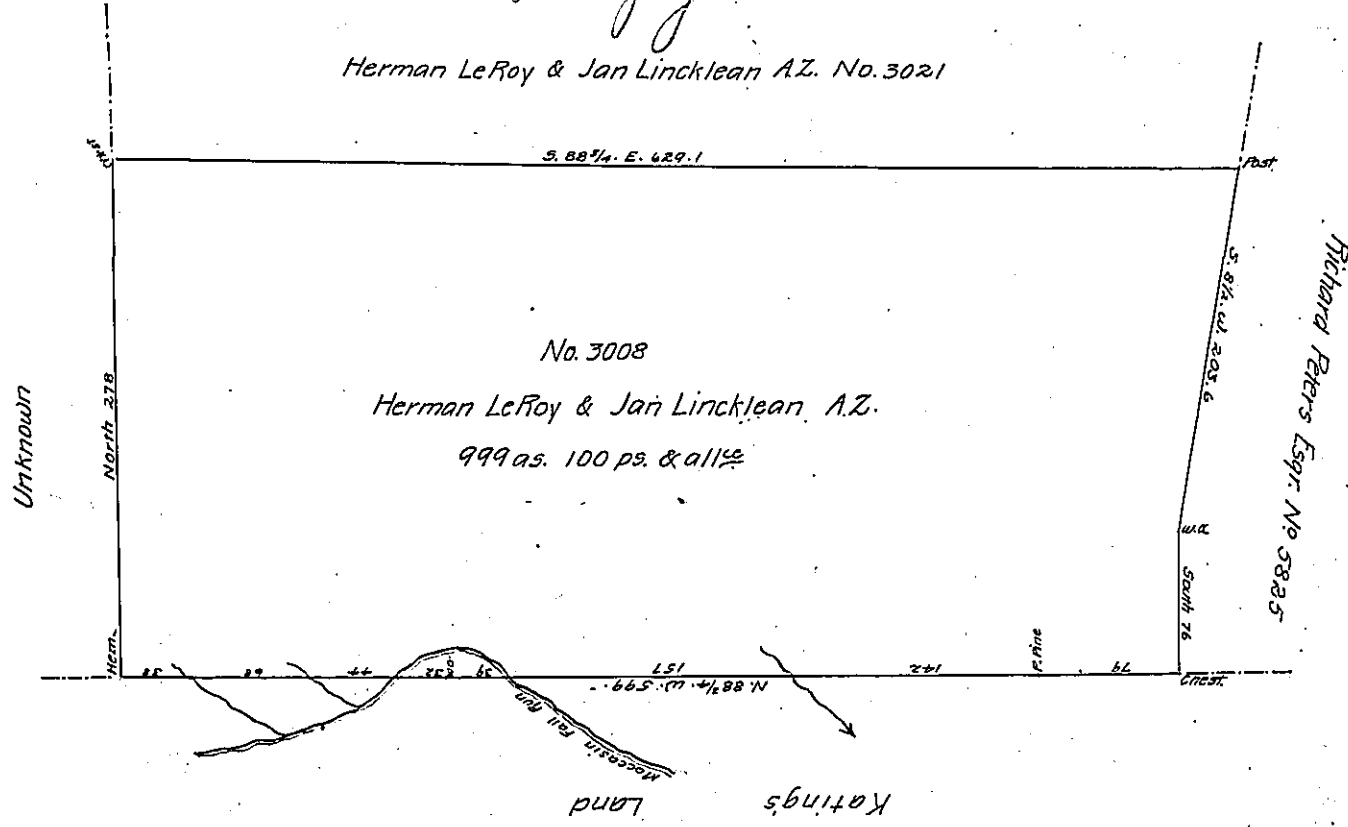

Surveyed the above described tract of land on the 21st day of July 1840 by virtue of a warrant for 900 as. in the names of Herman LeRoy & Jan Lincklean A.Z. numbered 3008 & dated Decr 13th 1792 (last purchase) Containing Nine hundred & ninety nine Acres one hundred perches and allowance of Six per cent for Roads &c. Situate in Grove Township in the County of Clinton and bounded as above described

Michl. Sour D.S.

To Jacob Sallade Esqr. }
 Surveyor General }

IN TESTIMONY that the above is a copy of the original remaining on file in the Department of Internal Affairs of Pennsylvania, made conformably to an Act of Assembly approved the 16th day of February, 1833, I have hereunto set my Hand and caused the Seal of said Department to be affixed at Harrisburg, this

seventh day of December 1905

John A. B. ...
 Secretary of Internal Affairs.