

John Adams

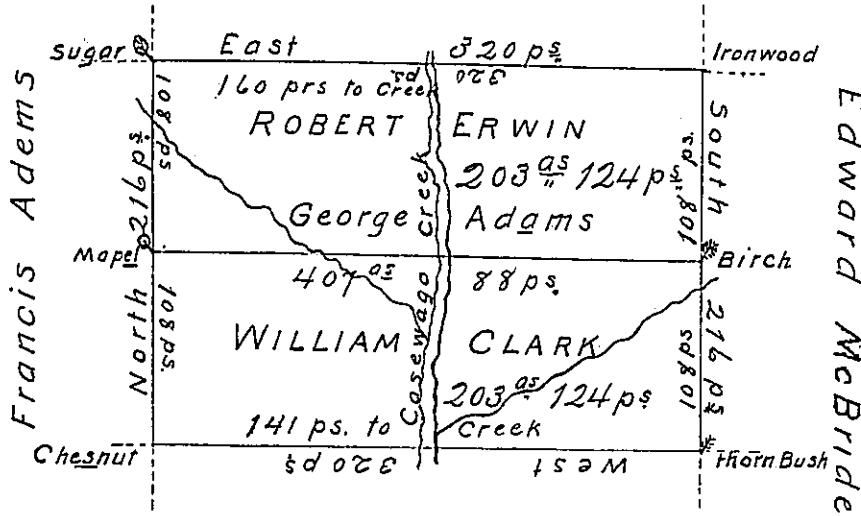

CHRISTIAN LEMON

In pursuance of a Warrant for 400 acres, dated the 10th day of April A.D. 1793 was surveyed the 2d day of June A.D. 1817 for George Adams the above described tract of Land containing 407 acres = 88 perches and allowance of six per cent for Roads &c. and that the same was divided, as above stated (by Consent) Between William Clark the Assignee of the said George Adams, and Robert Erwin, and at the time of Making said survey the said Robert Erwin, was in the actual Resident possession of of the same, and had upwards of twenty acres of the Land cleared fenced, and in a good state of Cultivation a Dwelling house & other buildings situate in Casewago township Crawford County Pa.

James Herrington D.P.S.

To Richard T. Leech Esquire
Surveyor General Land Office Pa.

IN TESTIMONY that the above is a copy of the original remaining on file in the Department of Internal Affairs of Pennsylvania, made conformably to an Act of Assembly approved the 16th day of February, 1833, I have hereunto set my Hand and caused the Seal of said Department to be affixed at Harrisburg,

this first day of September 1903

Loe R. Brown
Secretary of Internal Affairs.