

Courses Dist.
 S 30° E 217 Prs.
 S 84 W 98
 S 30 W 30
 S 80 W 164
 N 10 W 54
 N 10 E 60
 N 14 E 80
 N 37 E 86
 S 86 E 93½

Courses	Dist.	N	S	E	W	D
S 30° E	217		187.9	103.5		e
S 84 W	98		10.2		97.5	e
S 30 W	30		26.0		15.0	e
S 80 W	164		28.4		161.5	
N 10 W	54	53.2			9.4	W
N 10 E	60	59.1		10.4		W
N 14 E	80	77.6		19.4		W
N 37 E	86	68.7		51.8		W
S 86 E	93.5		61	93.3		
				283.4		283.4

A Table

CUT OFF

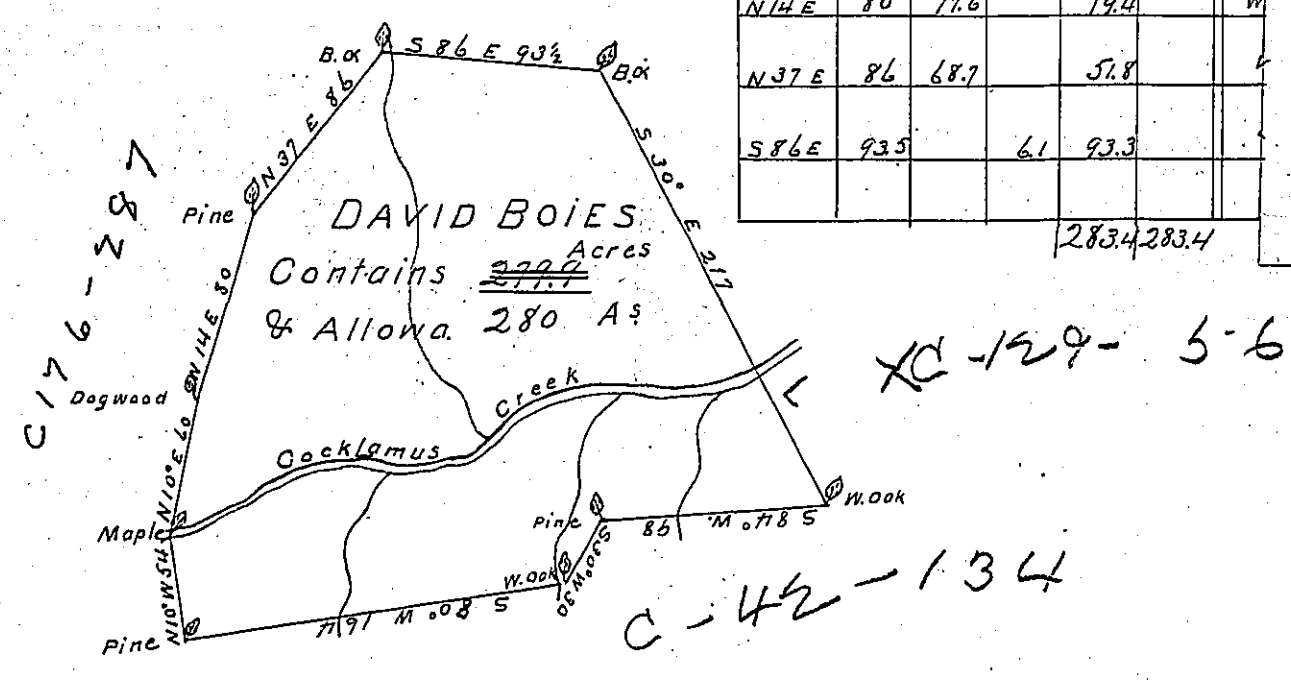

A Draught of a tract of land Situated in Greenwood Township, Cumberland County containing Two Hundred & ^{Eighty} ~~Seventy~~ ^{Nine} Acres & ~~Three~~ ^{Five} Tenths & the Usual Allowance of Six Per Cent for Roads & Co Surveyed for David Boies May the 17th 1783 In Pursuance of a Warrant Dated at Philad^a Oct^r the 29th 1773

Jas. Harris

To John Lukens Esq^r }
 Surveyor General

IN TESTIMONY that the above is a copy of the original remaining on file in the Department of Internal Affairs of Pennsylvania, made conformably to an Act of Assembly approved the 16th day of February, 1833, I have hereunto set my Hand and caused the Seal of said Department to be affixed at Harrisburg, this sixth day of October 1903.

Isaac P. Brown
 Secretary of Internal Affairs.