

Note 144-^{AS} is part of 194-^{AS} surveyed in pursu-
ance of Peter Hains' Warrant for two hundred Acres
dated 16 March 1743. The Warrant of the same
name & date of the above for 40^{AS} is executed
in Heidelberg Township and patented.

S. Clendenin

A-14-54
George Ludwig (Patented)

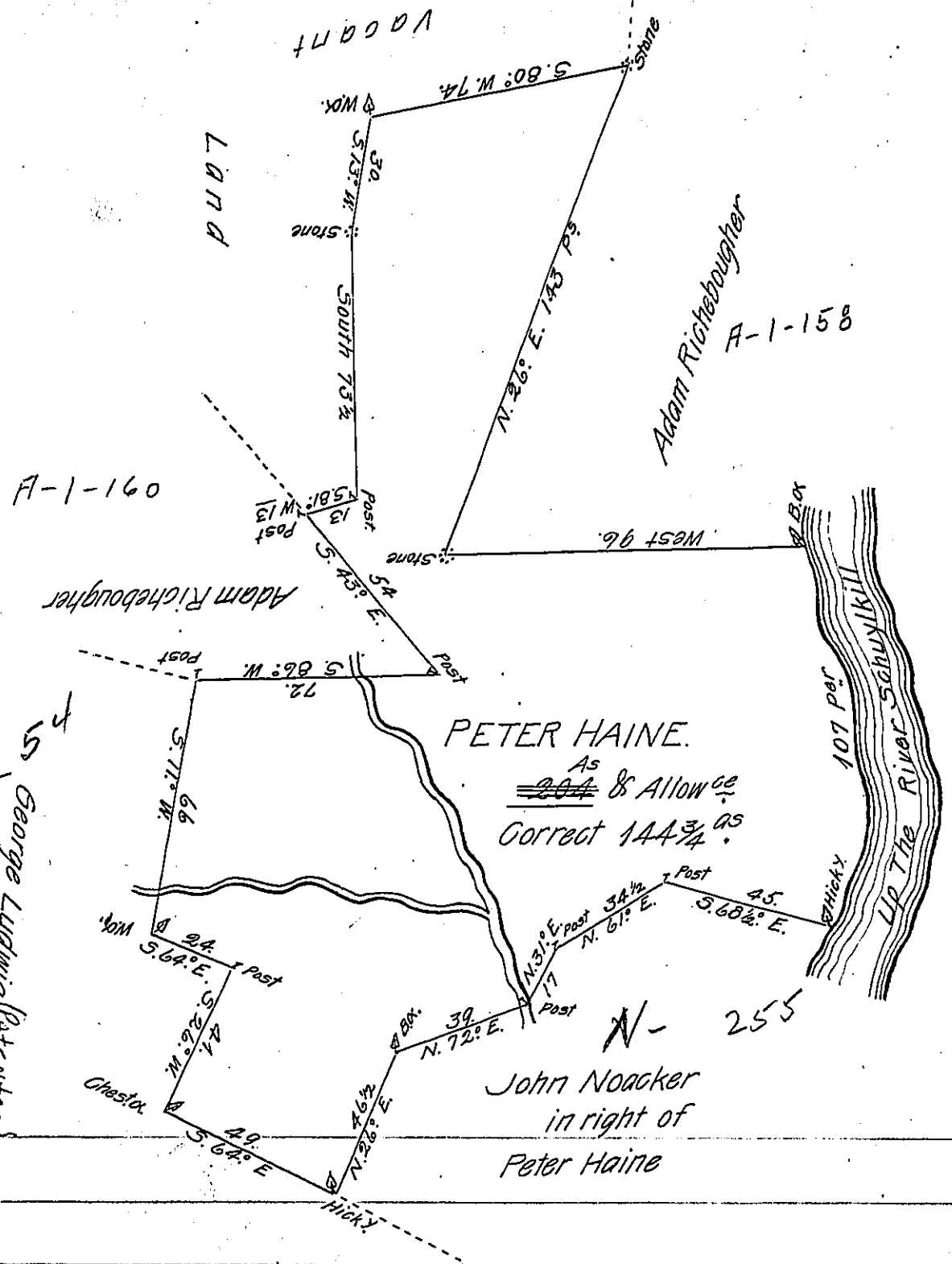

Draught of a Tract of Land, Situate in Bern Township in the County of Berks, Containing
 One hundred forty
~~two hundred and~~ four Acres and three fourths & Allowance of Six Per Ct. for Roads &c. It being
 forty
 part of a larger Tract of one hundred and ~~two~~ four Acres and allowance aforesaid, Orig-
 nally Surveyed unto Peter Haine, in pursuance of ~~his~~ Warrant^s bearing date the 16th day
 of March A.D. 1743. Resurveyed on the 5th day of August A.D. 1782. by Henry Vanderslice
 late Deputy Surveyor of Berks County deceased. The above draught is taken from a drau-
 ght of the said Henry Vanderslice the 19th day of December A.D. 1801. Pr

Joseph Hoch D.S.

To Samuel Cochran Esquire
 Surveyor General of Pennsylvania

IN TESTIMONY that the above is a copy of the original remaining on file in
 the Department of Internal Affairs of Pennsylvania, made
 conformably to an Act of Assembly approved the 16th day of
 February, 1833, I have hereunto set my Hand and caused
 the Seal of said Department to be affixed at Harrisburg,
 this twentyfourth day of April 1905.

George R. Perry
 Secretary of Internal Affairs.