

FORM NO 1.

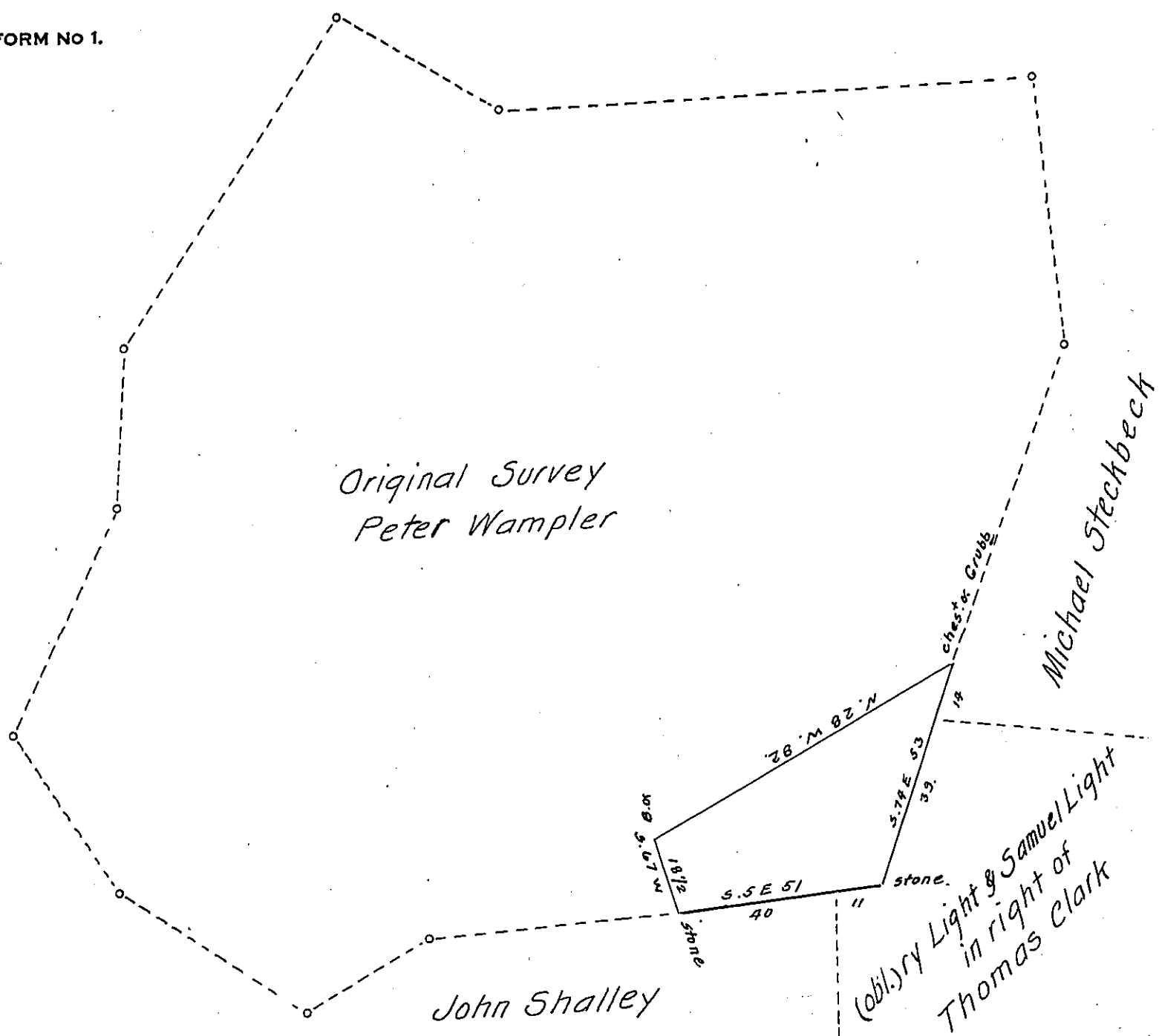

The above described tract of Land Situate in Swatara township, (then Bethel) Lebanon County, Containing Twelve Acres & the Usual Allowance &c. It being part of a Larger tract of Land which was formerly Surveyed by Virtue of a Warrant dated the 16th day of March 1749. Granted to Peter Wampler, The above field Works were taken & Surveyed By Thomas Clark, which I accepted of as a correct Survey according to the field Works there to annexed. Given under my hand this 29th day of May 1829.

To Gabl Hiester Esq^r }
 Surveyor General of }
 Pennsylvania }

Tob^s Kreider J^r
 Deputy Surveyor.

IN TESTIMONY that the above is a copy of the original remaining on file in the Department of Internal Affairs of Pennsylvania, made conformably to an Act of Assembly approved the 16th day of February, 1833, I have hereunto set my Hand and caused the Seal of said Department to be affixed at Harrisburg, this seventeenth day of July 1907.

Henry Howell
 Secretary of Internal Affairs.