

Bearings & Dist.	Latitude Departure				Latitude Departure	M	N Area	S Area
	N	S	E	W				
S 25 E 88	--	79.7	37.1	--	S 79.7 E 37.1	62.8 25.6	--	5005.16
S 10 E 76	--	72.8	12.8	--	S 72.8 E 12.8	12.8 --	--	934.12
N 84 W 158	15.8	--	--	157.2	N 15.8 W 157.2	157.1 312.2	2592.16	--
S 64 W 33	--	3.3	--	32.8	S 3.3 W 32.8	347.0 379.8	--	1214.51
N 8 W 77	76.2	--	--	10.7	N 76.2 W 10.7	390.5 401.2	29756.12	--
N 52 E 130	81.3	--	102.3	--	N 81.3 E 102.3	298.8 196.4	239.04	--
S 71 E 51	--	16.3	48.2	--	S 16.3 E 48.2	148.2 100.0	--	2460.11

56252.28 9612.90  
 9612.90  
 1/2 76639.38  
 169.6 23319.69 137 84  
 76.96  
 6359  
 5088  
 12716  
 11872  
 84.4

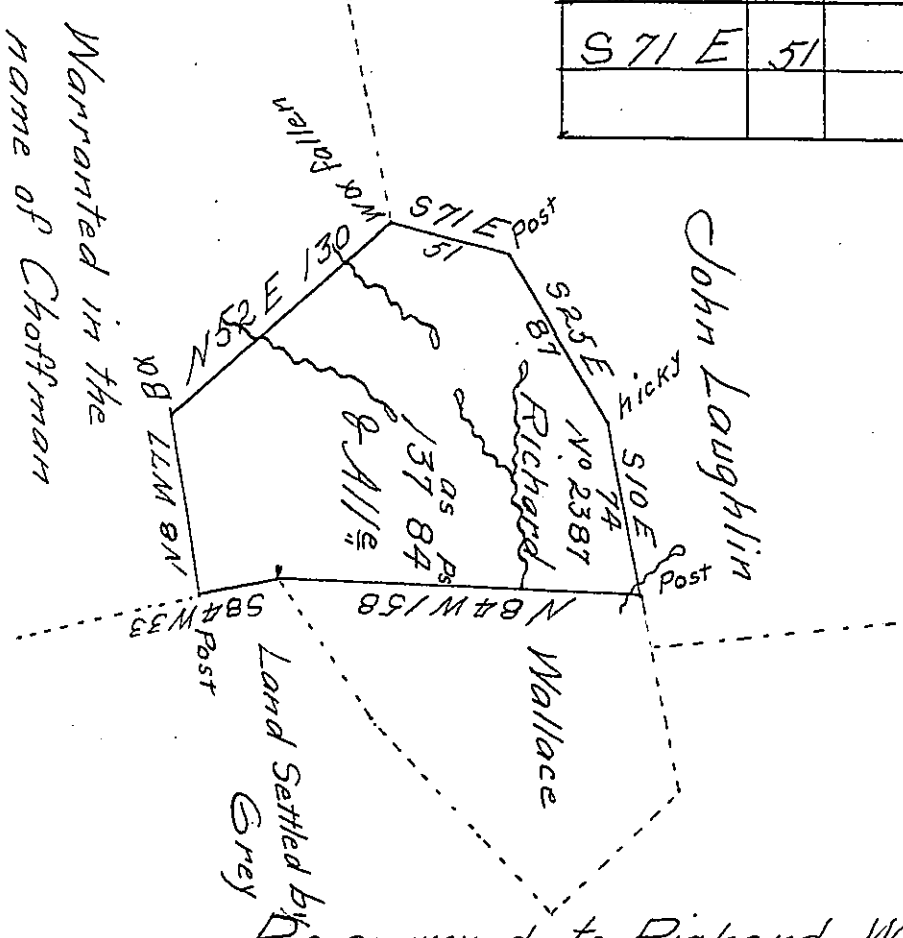

Re surveyed to Richard Wallace (at the request of Joseph Wilson) on the 1<sup>st</sup> day of July 1813 the Above described part of a tract Containing One hundred and Thirty Seven Acres & Eighty four perches and Allowance of Six per Cent &c - It appears from the books and papers of this Office that all the above described tract was Surveyed to Richard Wallace on the 15<sup>th</sup> day of May 1773 by order of the 3<sup>rd</sup> of April 1769 No 2387 Containing Two hundred and Six Acres And Allowance of Six per Cent &c Situate between blacklick run And Connemough Creek Adjoining the Kittanning Path on the West Armstrong Township Westmoreland County Now Allegeny Township Armstrong County -

To Richard T. Leech Esquire      Robt Orr Junr D.S.  
 S.G. Harrisburg

IN TESTIMONY that the above is a copy of the original remaining on file in the Department of Internal Affairs of Pennsylvania, made conformably to an Act of Assembly approved the 16th day of February 1833, I have hereunto set my hand and caused the Seal of said Department to be affixed at Harrisburg, this Tenth day of December 1907

*Henry Houck*  
 Secretary of Internal Affairs.