

FORM NO. 1.

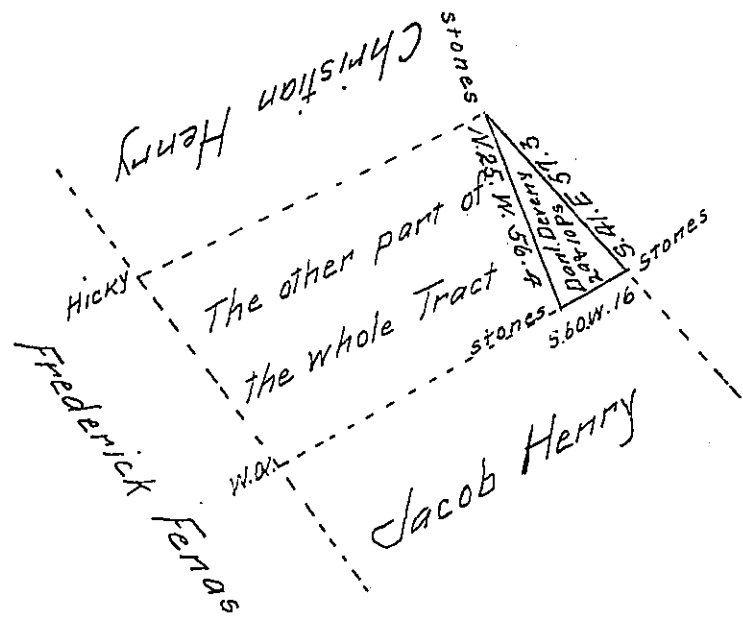

Situate in Shrewsbury Township in the County of York Containing as above set forth $2^{\circ} 4' 10$ perches and allowance &c Being part of a larger Tract of $32^{\circ} 8' 65$ ps and allowance of Land. Originally Surveyed by William Kersey late D.S on the 9th day of the 2^d mo. 1786. In pursuance of a Warrant for 30^{as} Granted to Daniel Deveny bearing date the 3^d day of October A.D. 1785. Resurveyed and divided off from the said larger Tract of Land on the 7th day of May A.D. 1800. And now at the request of the owner Jacob Bricker the same has been calculated examined &c. and found to be Correct and Returned for Confirmation the 4th day of February A.D. 1814.

To Richard T. Leech Esqr } Per Jacob Spangler D.S.
Surveyor General Harrisburg Pa

IN TESTIMONY that the above is a copy of the original remaining on file in the Department of Internal Affairs of Pennsylvania, made conformably to an Act of Assembly approved the 16th day of February 1833, I have hereunto set my hand and caused the Seal of said Department to be affixed at Harrisburg, this 16th day of December 1907

Henry Howard
Secretary of Internal Affairs.