

FORM NO. 1.

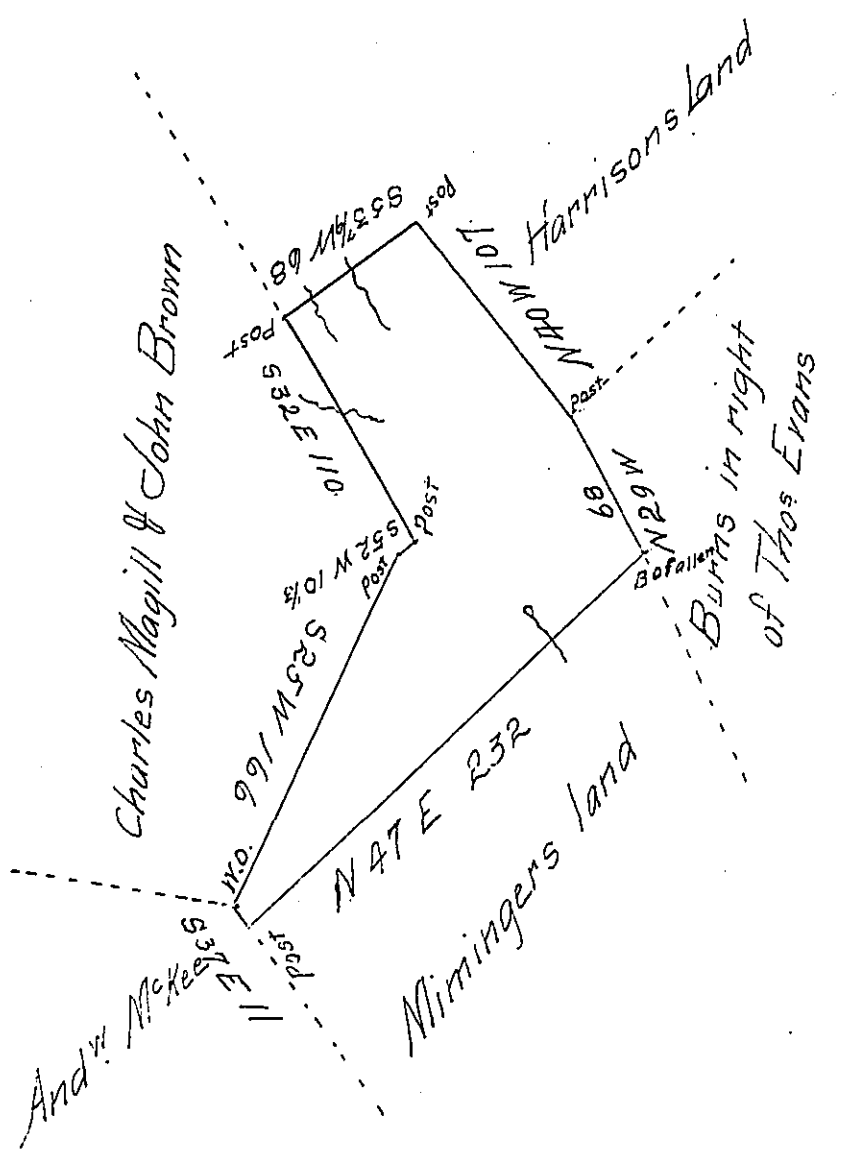

A draught of one hundred and twenty one acres and seventy four perches of land with six per Cent for Roads Situate in Derry township in Mifflin county surveyed 22nd November 1813 in pursuance of a Warrant to Michael Rits dated Sixth October 1813. Note there was a family residing on the above land at the time of survey, and at least twelve acres thereof in a state of Cultivation —

Michael M. Monahan

To Richard T. Leech Esquire
 Surveyor General of Pennsylvania

IN TESTIMONY that the above is a copy of the original remaining on file in the Department of Internal Affairs of Pennsylvania, made conformably to an Act of Assembly approved the 16th day of February 1833, I have hereunto set my hand and caused the Seal of said Department to be affixed at Harrisburg, this 16th day of December 1907

Henry Hoover
 Secretary of Internal Affairs.