

Brush-valley Mountain

Simon Gratz's Land

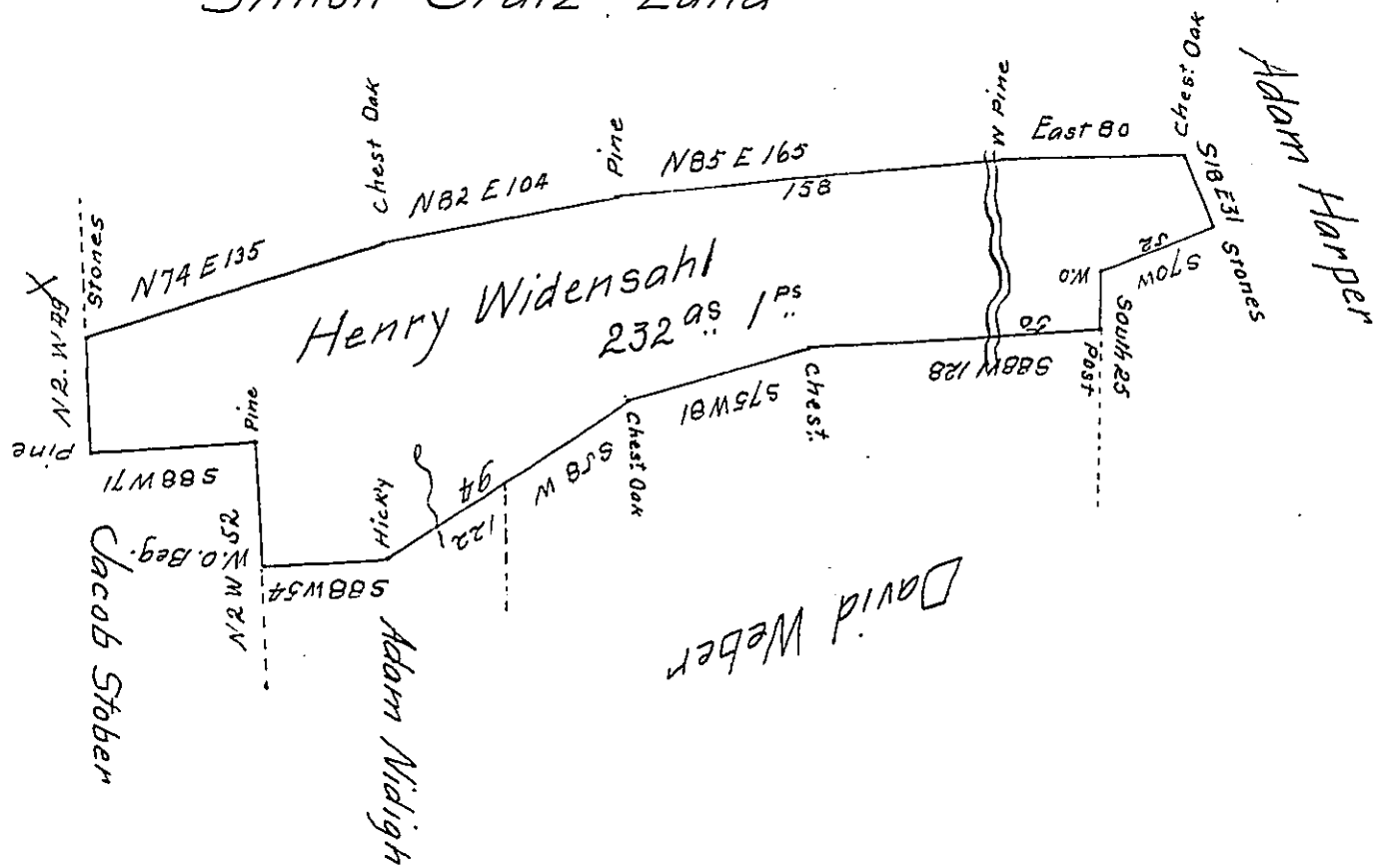

The Draught of a tract of Land Situate in Hains Township Centre County Containing two hundred and thirty two Acres, one perch and Allowance of Six per Cent for Roads &c. Surveyed the 28th day of May 1812, in pursuance of a warrant Granted to Henry Widensahl dated the 17th day of January 1812.

On the above described tract of Land, there is a square Log dwelling house occupied by the above named Henry Widensahl and his family, a stable, and about eight or nine Acres of Clear land, and agreeable to the best information I could obtain it was first Improved in October 1797.

To Andrew Porter Esquire

Surveyor General of Pennsylvania

W^m Kerr D.S.

Note, the warrant for the above described land is for 250 Acres, but as there was no more vacant Land, it could not be filled.

IN TESTIMONY that the above is a copy of the original remaining on file in the Department of Internal Affairs of Pennsylvania, made conformably to an Act of Assembly approved the 16th day of February 1833, I have hereunto set my hand and caused the Seal of said Department to be affixed at Harrisburg, this 9th day of October 1907

Secretary of Internal Affairs.