

LUMBER TOWNSHIP

CLINTON COUNTY

GROVE TOWNSHIP

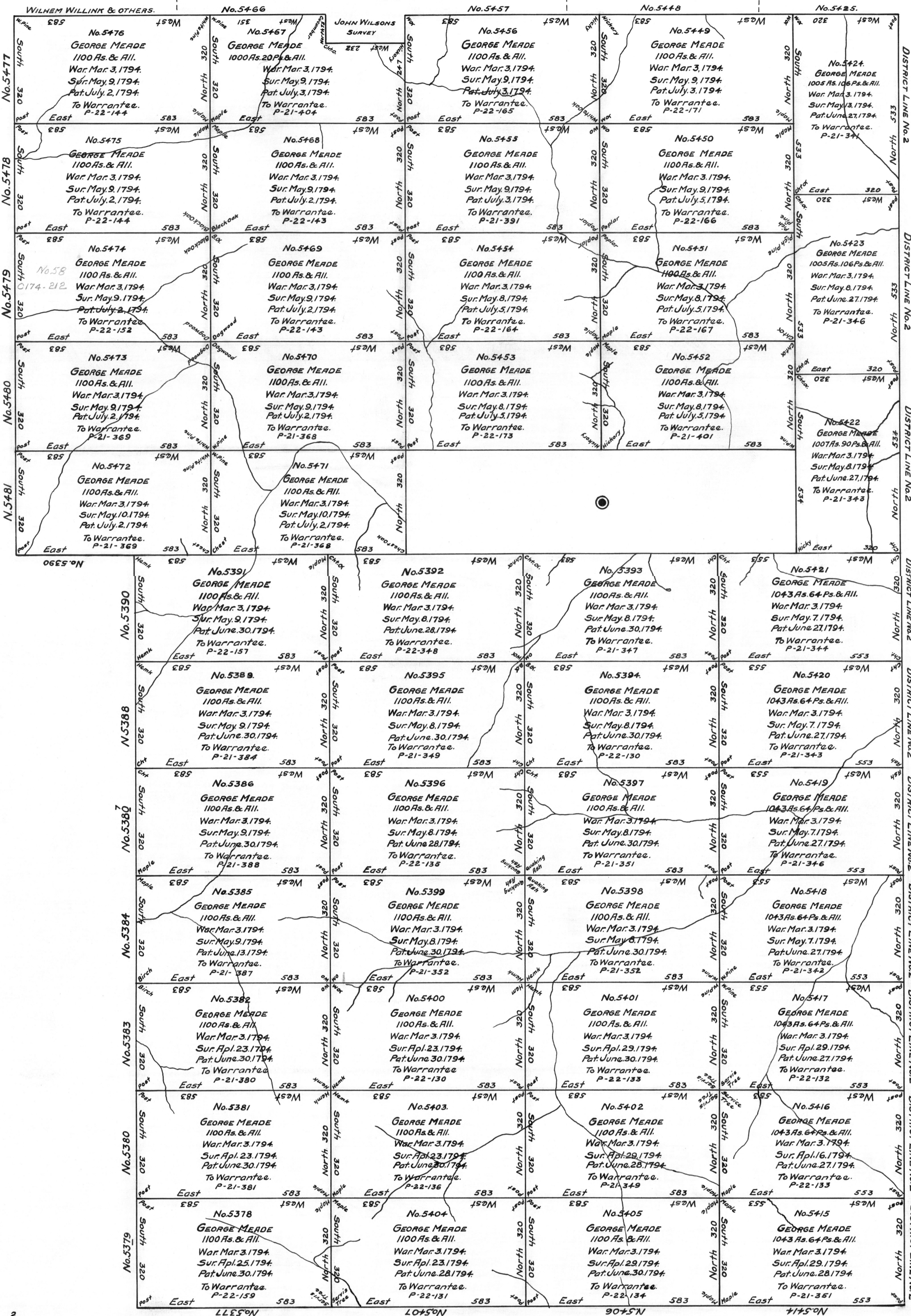

- Benjamin Smith 53 As. 12 Ps. & All. War. Apr. 1, 1863. Pat. July 12, 1872. To Warrantee. North 158.5 to Dogwood 5.34 E 170 Birch 5.76 E 73 Post & Stones West 1658 C Oak H-69-369

- James Mix 110 As. & All. War. May 8, 1844. Sur. Sep. 13, 1841. Pat. July 12, 1872. To Benjamin Smith. 86 As. 12 Ps. & All. To Benjamin Smith. 5.36 E 179 Birch 5.76 E 80 Stones N.35 W 85 Hemk N.2 E 28 Stones Up the Creek. N.61 W 20 N.27 W 30 N.39 W 34 N.22 W 90 N.14 W 36 N.24 W 22 N.39 W 29 H-70-450

- Thomas Dent 100 As. & All. War. July 11, 1856. Sur. Aug. 13, 1856. Unpatented. N.74 W 72 W Oak N.29 W 54 W Oak South 90 Water-bench N.23 W 48 Hickory East 20 Pine Stump 5.60 E 58 Pine North 10 W Oak East 96 Post & Stone 5.63 W 52 Post 5.79 E 96 South 10 N.79 W 96 S.71 W 94 W Oak

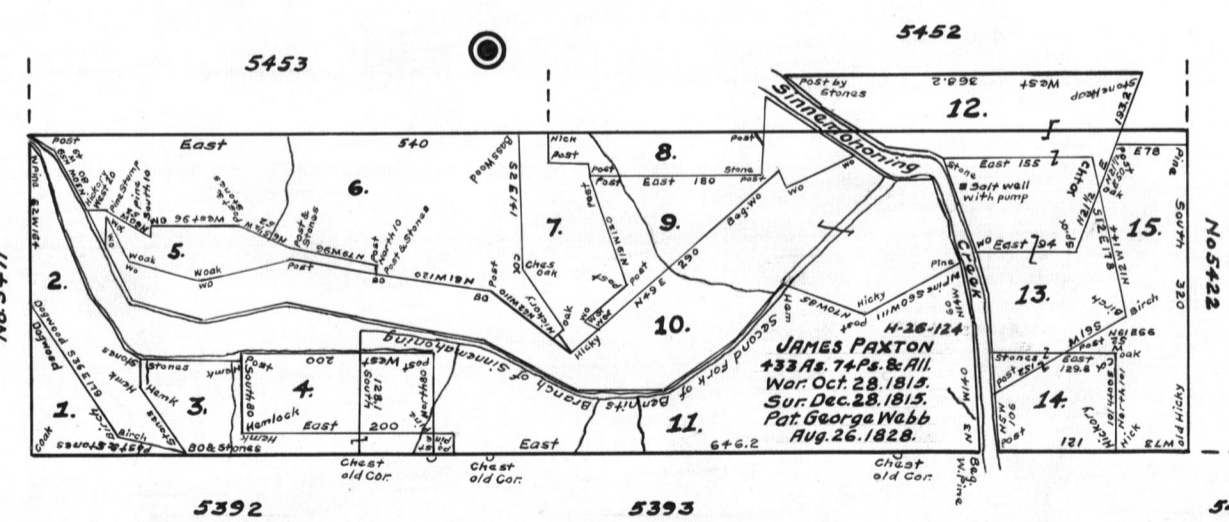

- James Potter 383 As. & All. War. May 4, 1795. Sur. Aug. 1785. Pat. June 18, 1810. To Warrantee. S.25 E 20 N.65 E 78 S.50 E 30 S.64 E 24 East 30 S.28 E 20 S.20 E 22 S.9 E 21 S.22 E 26 S.60 W 110 N.70 W 95 S.40 W 72 S.33 W 94 West 94 N.62 W 110 N.81 W 120 N.79 W 96 S.77 W 94 N.74 W 72 N.29 W 54 N.74 W 20 S.29 E 54 S.74 E 72 N.77 E 94 S.79 E 96 S.81 E 120 S.82 E 110 N.49 E 290 H-33-172

GIBSON TOWNSHIP

JOHN H. CAMPBELL, CHIEF DRAFTSMAN.

In Testimony, that the above is a connected draft of sixty-four tracts of land situated in the township of Gibson and in the county of Cameron, that the warrants, surveys and patents bear date respectively as above set forth, and that said draft was constructed from and compared with the original drafts remaining on file in the Department of Internal Affairs of Pennsylvania, I have hereunto set my hand and caused the Seal of the said Department to be affixed, at Harrisburg, the fifth day of April, Anno Domini 1923.

Geo. F. Woodward Secretary of Internal Affairs.