

NEW YORK STATE

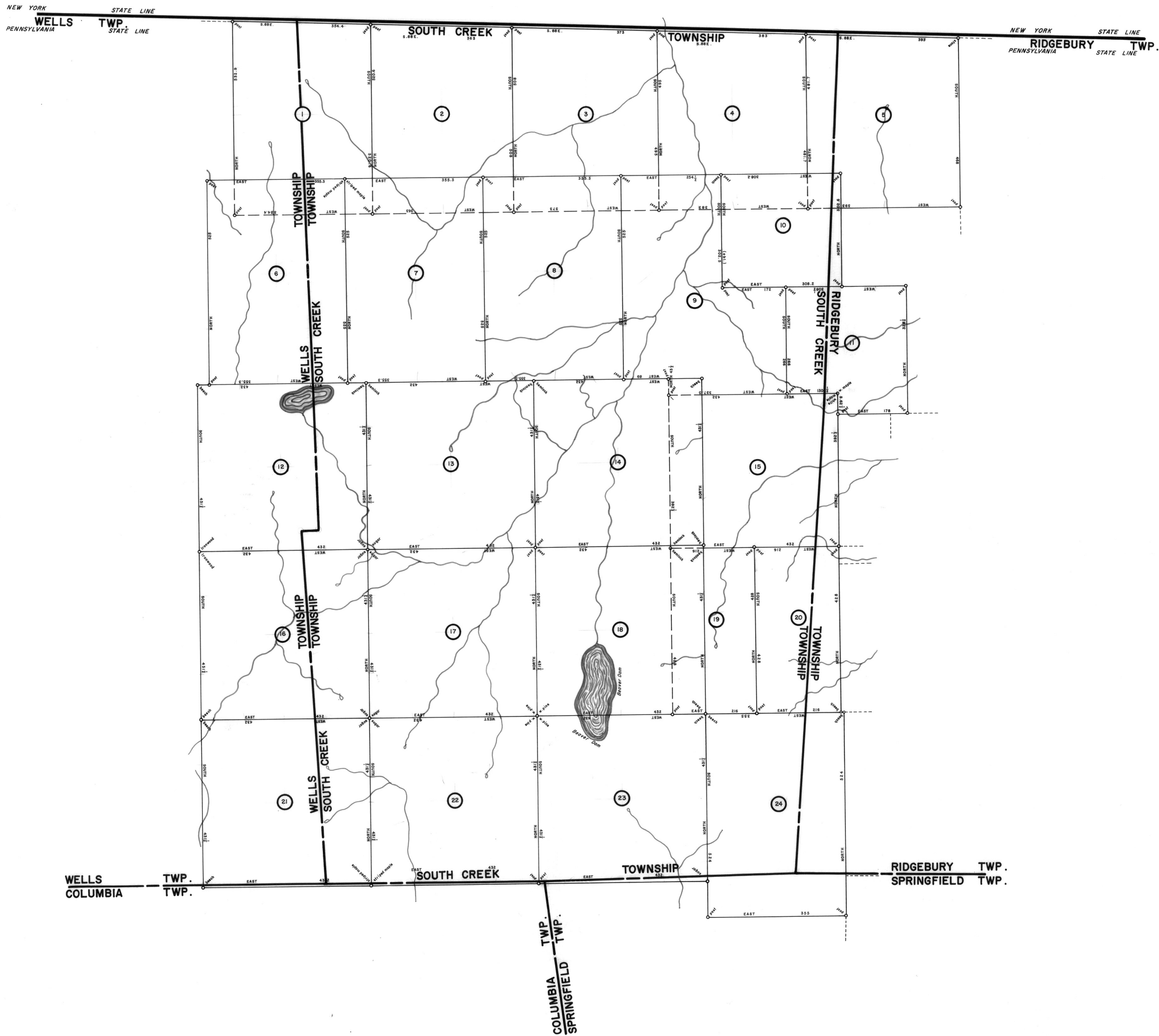

1	13
2	14
3	15
4	16
5	17
6	18
7	19
8	20
9	21
10	22
11	23
12	24

NORTH

Scale: 1" = 100 Rods

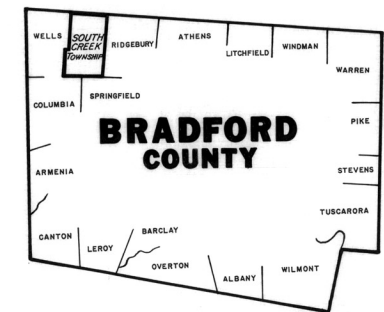

A CONNECTED WARRANTEE TOWNSHIP MAP of South Creek Township in Bradford County. The warrants, surveys and patents bearing, respectively, the dates as above set forth, are constructed from and have been compared with the original drafts on file in the Bureau of Land Records, Department of Community Affairs, Commonwealth of Pennsylvania, under the direction of Edward D. Price, Director.

IN TESTIMONY WHEREOF, I have hereunto set my hand and caused the seal of the said Department to be affixed at Harrisburg, Pennsylvania, this twenty fourth day of August A. D., one thousand nine hundred and seventy eight.



A. L. Hydemann, Jr.
A. L. HYDEMAN, JR., Secretary of Community Affairs

NOTE: All Borough, Township and County Lines as shown are approximate as of this date, and should not be considered official on this map.

NOTE: Last Purchase all dated in 1784. No. 1 thru 24 are listed as Last Purchases.