

C-114-250
HENRY LONG
33 AS.- 148 PS. & ALLOW.
WARRANT DEC. 14, 1830
SURVEY AUG. 19, 1831
PATENT NOV. 1, 1831
TO - HENRY LONG
H-30-484

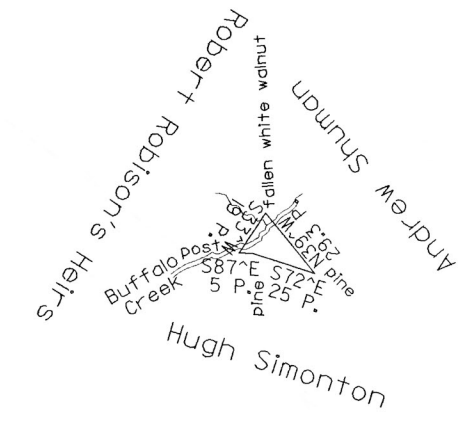

D-22-45
JOHN CREIGH
1 ACRE 66 PS. & ALLOW.
WARRANT APR. 18, 1816
SURVEY MAY 8, 1839

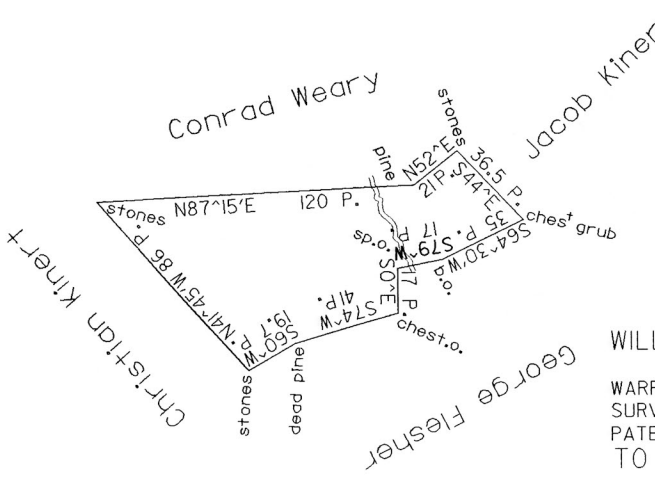

C-III-91
WILLIAM KINERT ET. AL.
37 AS.- 51PS. & ALLOW.
WARRANT NOV. 24, 1818
SURVEY MAY 30, 1821
PATENT OCT. 12, 1864
TO - JOHN S. RITCHEY
H-58-292

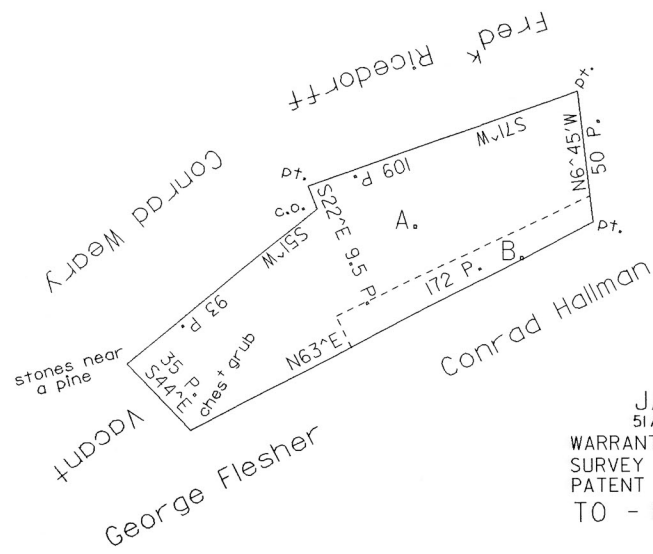

L - 247
JACOB KINERT
54 AS.- 122 PS. & ALLOW.
WARRANT JULY 7, 1815
SURVEY JULY 8, 1815
PATENTED AS FOLLOWS

A.
C-113-36
JACOB KINERT
51 AS.- 47 PS. & ALLOW.
WARRANT JULY 7, 1815
SURVEY NOV. 10, 1857
PATENT NOV. 18, 1857
TO - WILLIAM SHIVELY
H-53-496

B.
C-III-97
JACOB KINERT
5 ACRES & ALLOW.
WARRANT JULY 7, 1815
SURVEY NOV. 10, 1857
PATENT OCT. 26, 1864
TO - GEORGE SWARTZ
H-60-109

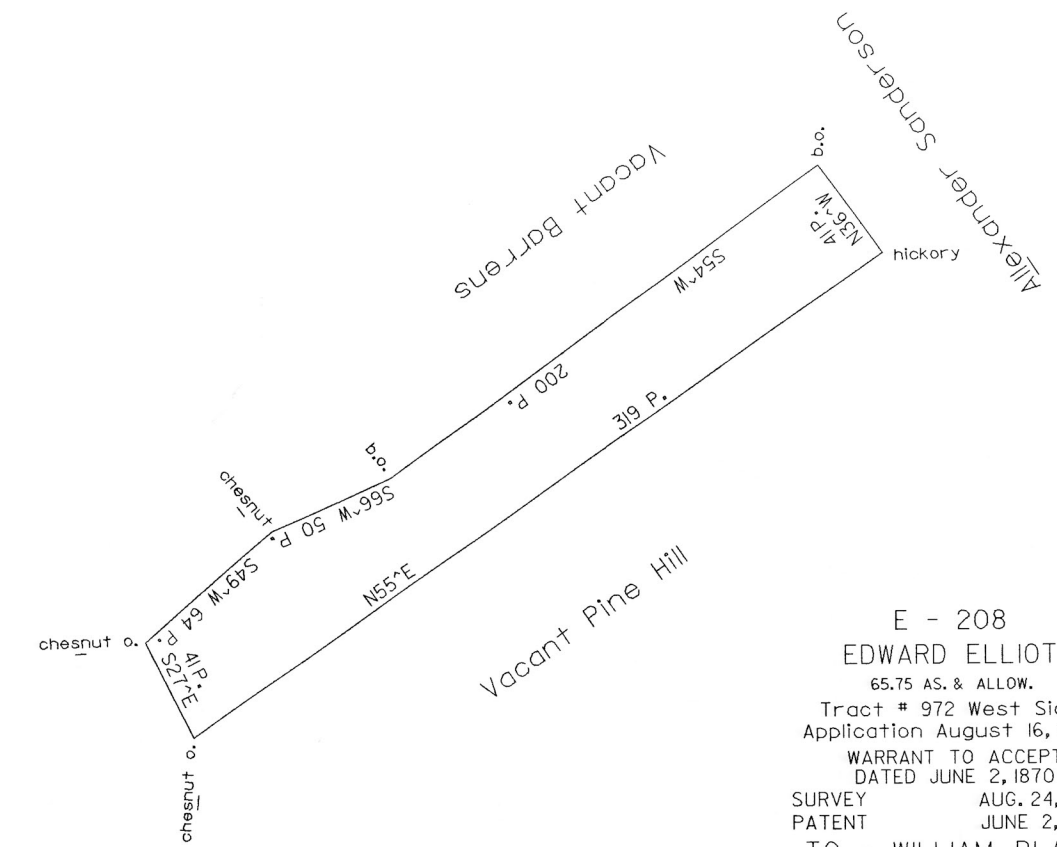

E - 208
EDWARD ELLIOT
65.75 AS. & ALLOW.
Tract # 972 West Side
Application August 16, 1766
WARRANT TO ACCEPT
DATED JUNE 2, 1870
SURVEY AUG. 24, 1767
PATENT JUNE 2, 1870
TO - WILLIAM BLAIR
H-67-118

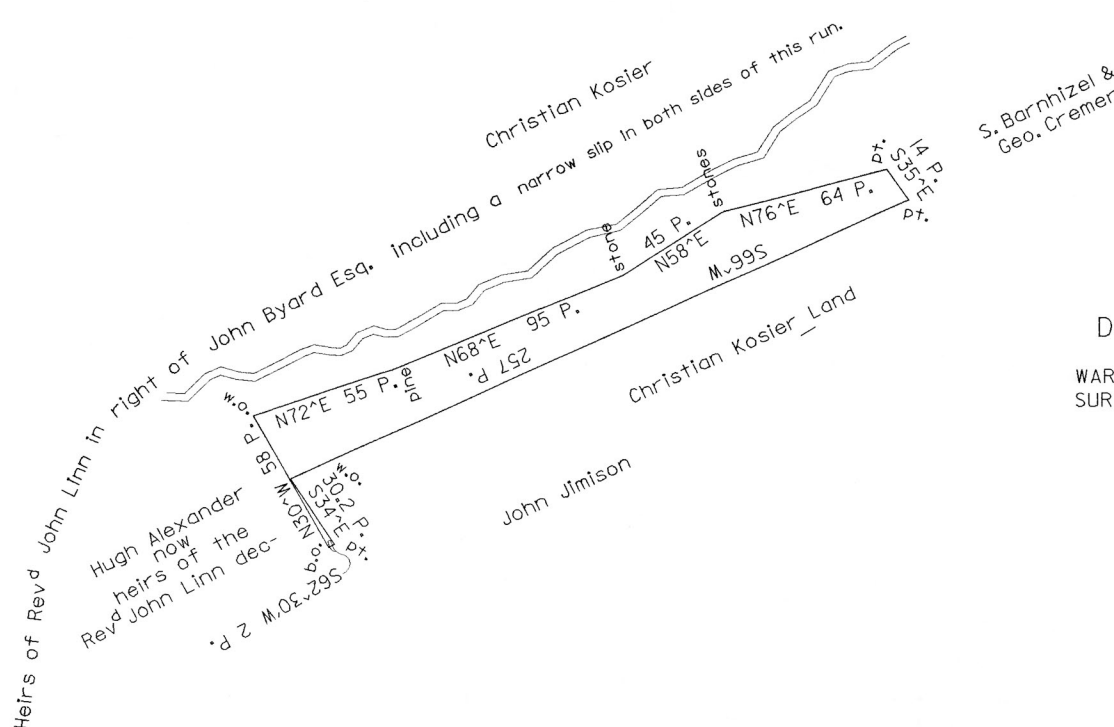

D-31-266
DANIEL STAMBAUGH
32 AS.- 91 PS. & ALLOW.
WARRANT JUNE 12, 1823
SURVEY SEPT. 8, 1823

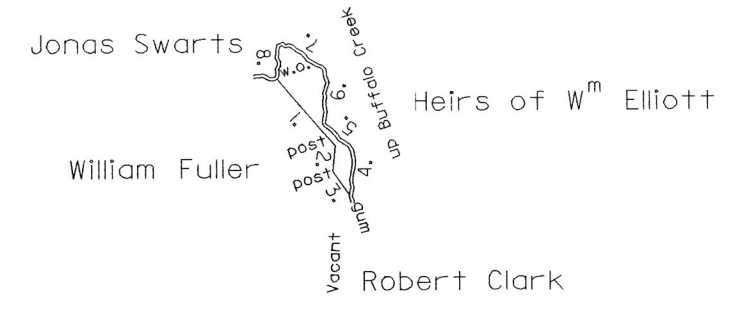

C-42-280
JAMES ELLIOTT
2 AS.- 34 PS. & ALLOW.
WARRANT JAN. 15, 1838
SURVEY JAN. 15, 1839
PATENT JUNE 6, 1870
TO - WILLIAM FULLER
H-67-180

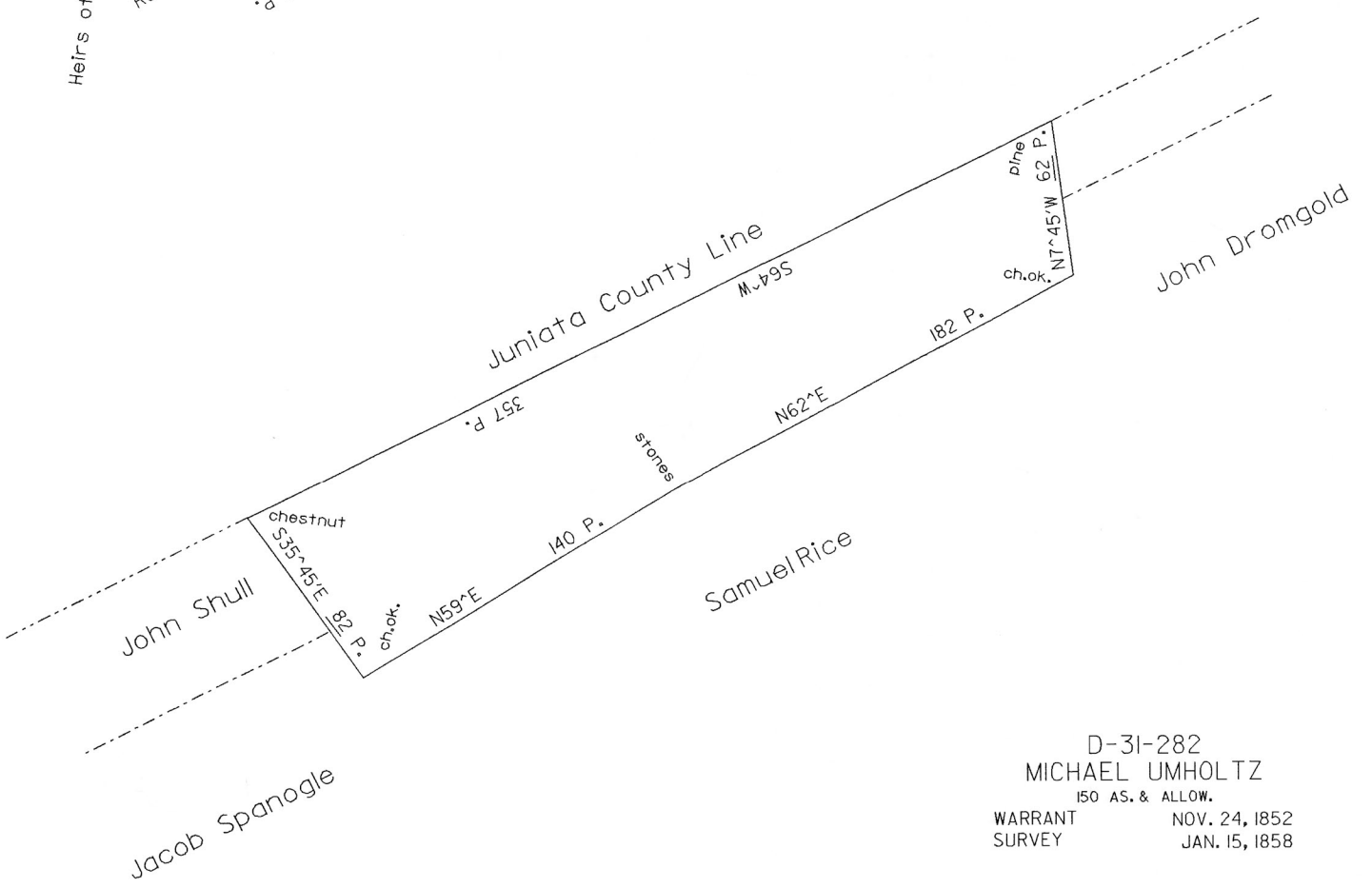

D-31-282
MICHAEL UMHOLTZ
150 AS. & ALLOW.
WARRANT NOV. 24, 1852
SURVEY JAN. 15, 1858

Warrantee tracts: of ten (10) tracts of land, which when surveyed, were situated in Saville Township, Perry County.

The draft has been constructed from and compared with original drafts on file in the Section of Land Records, Division of Archives and Manuscripts, Bureau of Archives and History, Historical and Museum Commission, Commonwealth of Pennsylvania, under the direction of Donna B. Munger, Chief.

In Testimony Whereof: I have hereunto set my hand and caused the seal of said Commission to be affixed at Harrisburg this nineteenth day of June A.D. one thousand nine hundred and eighty nine.

Brent D. Glass, Executive Director
Historical and Museum Commission

By: Harry E. Whipkey, Director, Bureau of
Archives and History