

LUMBER TOWNSHIP

CLINTON COUNTY

GROVE TOWNSHIP

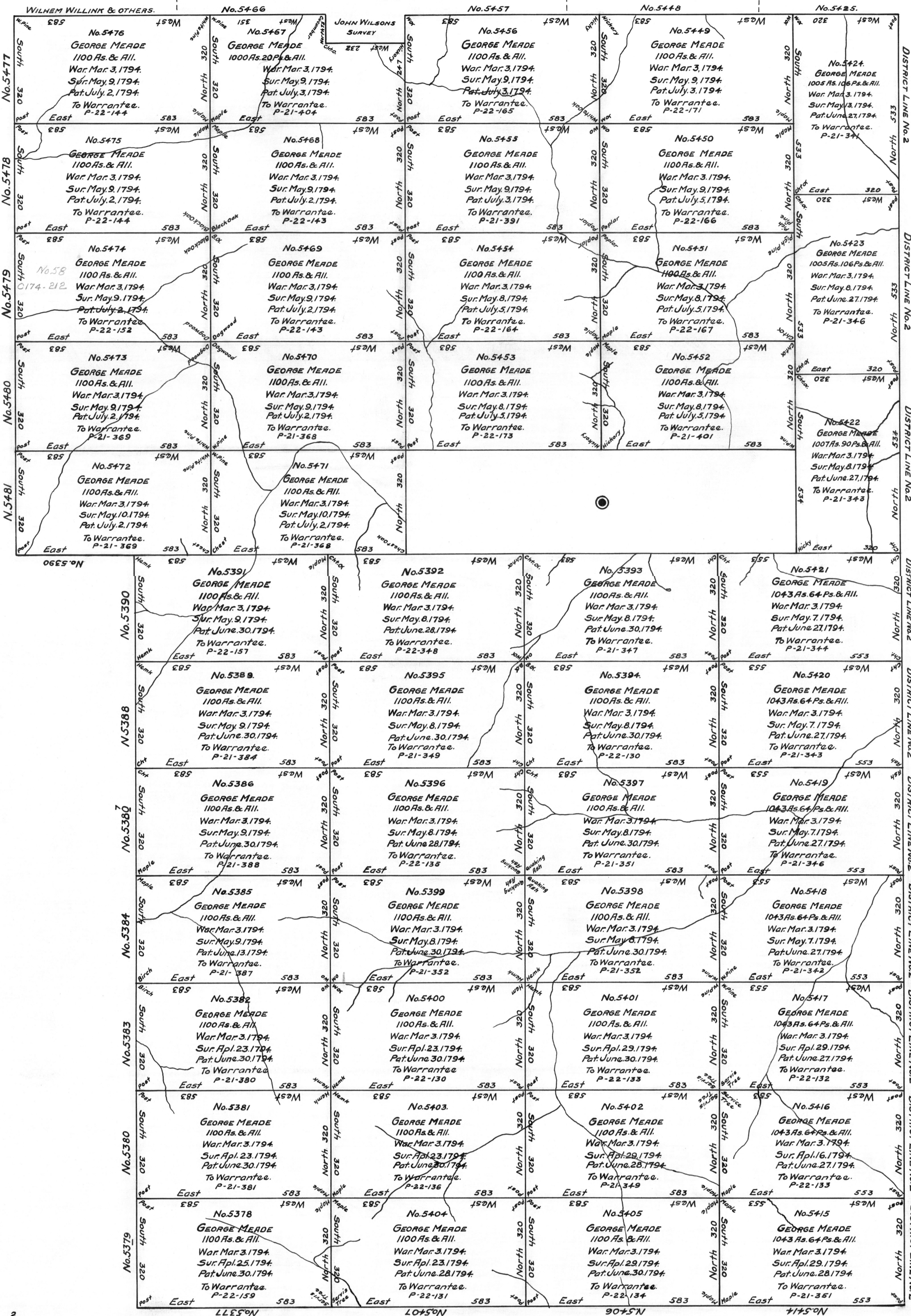

CLEARFIELD COUNTY

- Benjamin Smith 53 As. 12 Ps. & All. War. Mar. 3. 1794. Pat. July 2. 1794. To Warrantee. P-21-144.

- James Mix 110 As. & All. War. May 8. 1844. Sur. Sep. 13. 1841. Pat. July 12. 1872. To Benjamin Smith.

- Thomas Dent 100 As. & All. War. July 11. 1856. Sur. Aug. 13. 1856. Pat. June 1. 1871. To Warrantee. H-68-573.

- Wm Montgomery Shepard 50 As. & All. War. May 17. 1849. Sur. June 25. 1856. Unpatented.

- Lorani Montgomery 108 As. 20 Ps. & All. War. May 23. 1848. Sur. June 17. 1848. Pat. Oct. 8. 1851. To Warrantee.

- James Patten 383 As. & All. War. May 4. 1795. Sur. Aug. 1785. Pat. June 18. 1810. To Warrantee.

- Joseph Whitacre 214 As. 120 Ps. & All. War. Oct. 30. 1810. Sur. May 31. 1810. Pat. George Webb To Warrantee. H-58-12.

- Henry Shaffer 75 As. & All. War. Oct. 14. 1856. Sur. Nov. 21. 1856. Pat. Sep. 16. 1864. To Warrantee. H-58-12.

- George Lattimore 172 As. 131 Ps. & All. War. Dec. 20. 1785. Sur. Mar. 11. 1811. Unpatented. Courses & Dist. up the Creek. N. 4 W 106. N. 12 W 42 wox. N. 21 W 90. N. 32 W 20 stone.

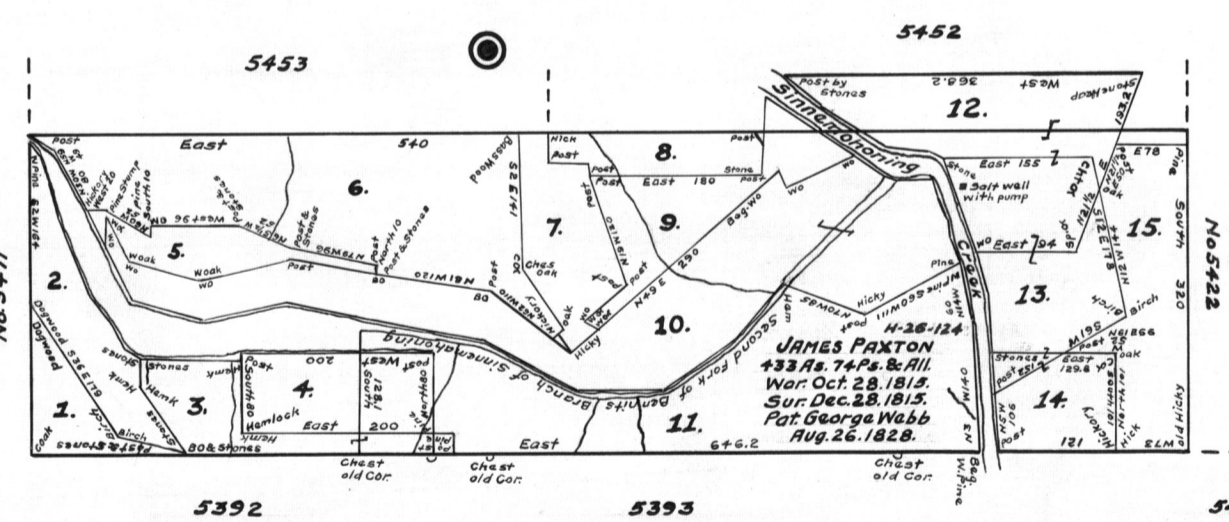

GIBSON TOWNSHIP

JOHN H. CAMPBELL, CHIEF DRAFTSMAN.

In Testimony, that the above is a connected draft of sixty-four tracts of land situated in the township of Gibson and in the county of Cameron, that the warrants, surveys and patents bear date respectively as above set forth, and that said draft was constructed from and compared with the original drafts remaining on file in the Department of Internal Affairs of Pennsylvania, I have hereunto set my hand and caused the Seal of the said Department to be affixed, at Harrisburg, the fifth day of April, Anno Domini 1923.

Geo. F. Woodward Secretary of Internal Affairs.