

Scale: 1" = 60 Rods

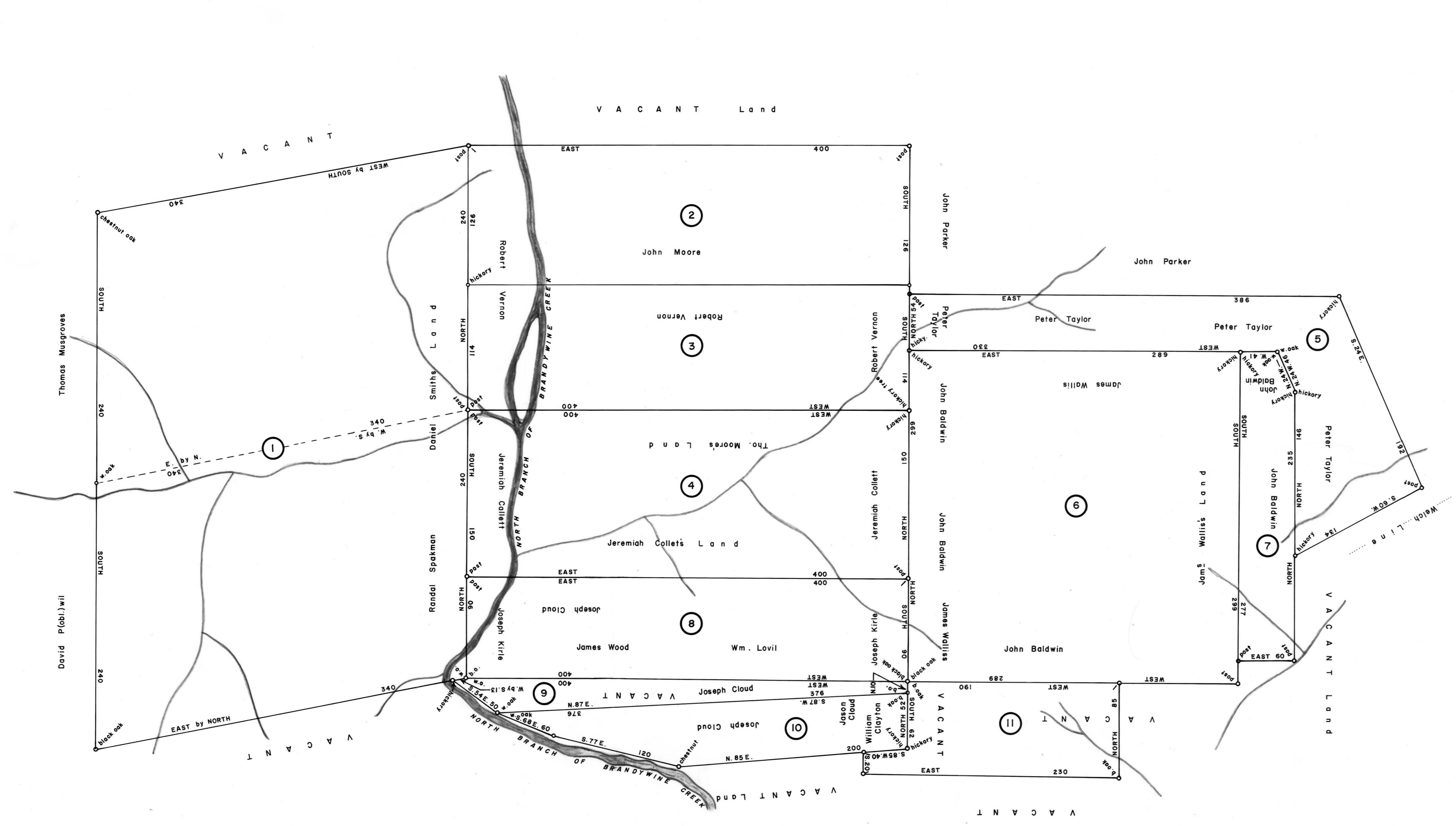

- ①  
D—44—36  
RANDOLPH SPOKEMAN  
1000 ACRES & Allowance  
No. 44—Chester Old Rights  
(D—82—70)  
WARRANT APR. 8, 1702  
SURVEY DEC. 4, 1702  
(UNPATENTED AT THIS DATE)
- ②  
A—18—180  
JOHN MOORE  
315 ACRES & Allowance  
No. 28—Chester Old Rights  
(D—73—73)  
WARRANT MAY 13, 1713  
SURVEY NOV. 13, 1713  
PATENT SEPT. 30, 1718  
TO JOHN MOORE  
A—5—326-7
- ③  
A—18—180  
ROBERT VERNON  
285 ACRES & Allowance  
No. 10—Chester Old Rights  
(D—69—238)  
WARRANT NOV. 23, 1702  
SURVEY NOV. 13, 1713  
(UNPATENTED AT THIS DATE)
- ④  
D—36—169  
JEREMY COLLETT Jr.  
375 ACRES & Allowance  
No. 37—Chester Old Rights  
WARRANT APR. 14, 1702  
SURVEY NOV. 7, 1702  
PATENT OCT. 12, 1708  
TO JEREMIAH COLLETT  
A—2—588
- ⑤  
A—26—199  
PETER TAYLOR  
229 ACRES & Allowance  
No. 25—Chester Old Rights  
(D—69—186)  
WARRANT DEC. 10, 1701  
SURVEY DEC. 2, 1702  
PATENT JUL. 2, 1705  
TO PETER TAYLOR  
A—3—76
- ⑥  
A—18—148  
JAMES WALLACE (Wallis)  
500 ACRES & Allowance  
No. 25—Chester Old Rights  
(D—69—234)  
WARRANT APR. 14, 1702  
SURVEY NOV. 7, 1702  
PATENT FEB. 1, 1702  
TO JAMES WALLIS  
A—2—449
- ⑦  
D—66—184  
JOHN BALDWIN  
100 ACRES & Allowance  
WARRANT JUN. 30, 1702  
SURVEY NOV. 7, 1702  
(UNPATENTED AT THIS DATE)
- ⑧  
D—74—97  
WILLIAM LOVELL & Co.  
225 ACRES & Allowance  
No. 15—Chester Old Rights  
(A—24—231)  
WARRANT APR. 6, 1702  
SURVEY NOV. 8, 1702  
PATENT FEB. 22, 1702  
TO JAMES WOOD & WILLIAM LOVELL  
A—2—465
- ⑨  
D—71—57  
JOSEPH CLOUD Sr.  
80 ACRES & Allowance  
No. 23—Chester Old Rights  
WARRANT FEB. 23, 1702  
SURVEY APR. 7, 1703  
(D—77—199)  
(UNPATENTED AT THIS DATE)
- ⑩  
D—36—174  
JOSEPH CLOUD  
100 ACRES & Allowance  
No. 25—Chester Old Rights  
WARRANT JAN. 13, 1703  
SURVEY MAY 12, 1704  
(D—77—186)  
(UNPATENTED AT THIS DATE)
- ⑪  
A—64—208  
JACENT CLOUD  
100 ACRES & Allowance  
WARRANT MAR. 16, 1733  
SURVEY AUG. 20, 1733  
PATENT JUN. 6, 1741  
TO JASON CLOUD  
A—10—271

**A CONNECTED DRAFT.** of eleven (11) tracts of land, which when surveyed, were situate as follows: six (6) in Cain Township, Chester County; four (4) along the North Branch of Brandywine Creek, Chester County; and one (1) in East Bradford Township, Chester County. The draft has been constructed from and compared with the original drafts on file in the Bureau of Land Records, Department of Community Affairs, Commonwealth of Pennsylvania, under the direction of Edward Price, Director.

**IN TESTIMONY WHEREOF.** I have hereunto set my hand and caused the seal of the said Department to be affixed at Harrisburg, Pennsylvania, this third day of March A. D., one thousand nine hundred and eighty.



*Shirley M. Dennis*  
SHIRLEY M. DENNIS, Acting Secretary of Community Affairs