

SCALE: 1" = 60 Rods.

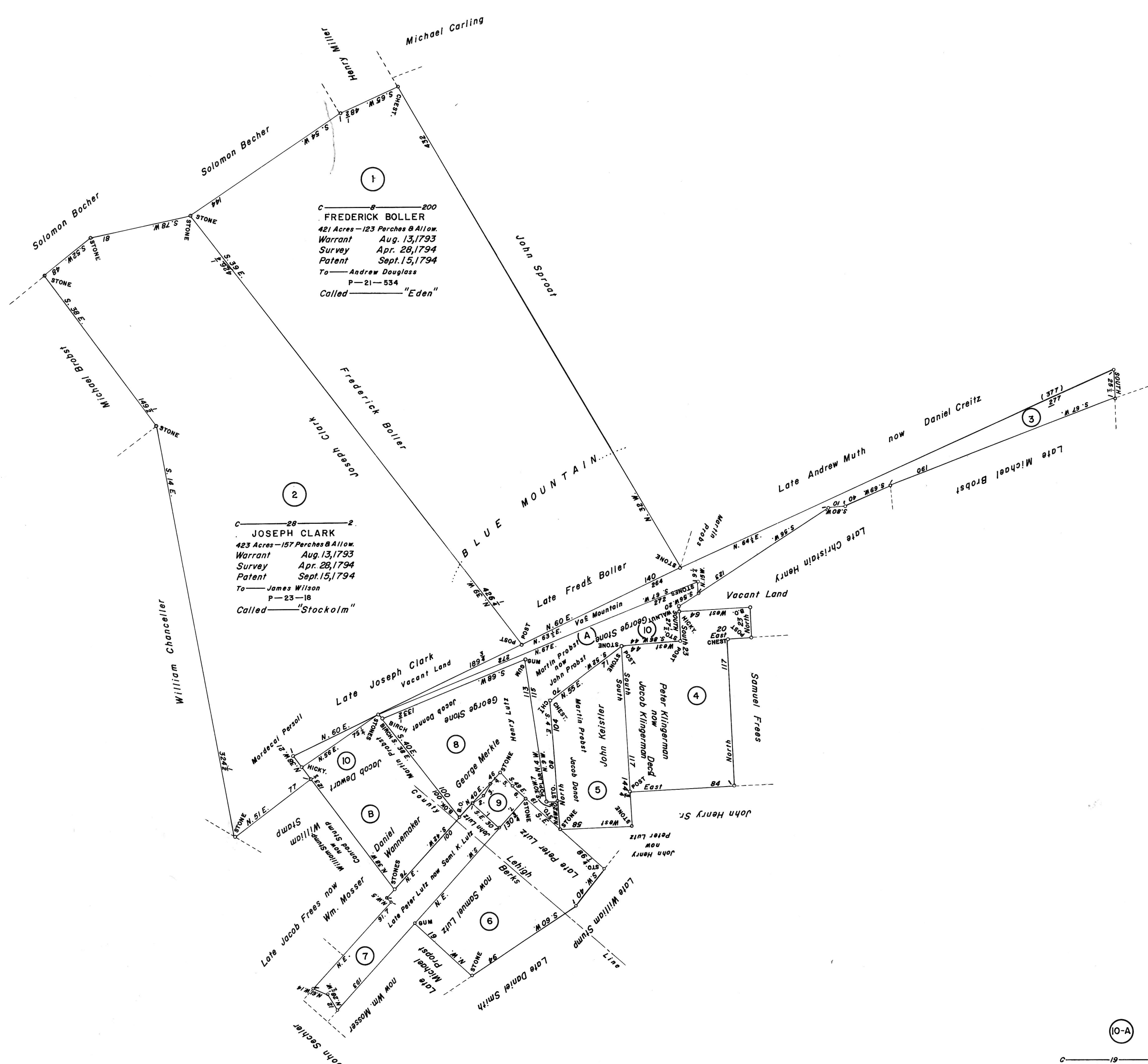

C—8—200
FREDERICK BOLLER
 421 Acres—123 Perches & Allow.
 Warrant Aug. 13, 1793
 Survey Apr. 28, 1794
 Patent Sept. 15, 1794
 To—Andrew Douglass
 P—21—534
 Called—"Eden"

C—28—2
JOSEPH CLARK
 423 Acres—157 Perches & Allow.
 Warrant Aug. 13, 1793
 Survey Apr. 28, 1794
 Patent Sept. 15, 1794
 To—James Wilson
 P—23—18
 Called—"Stockholm"

3
 D—19—203
ISAIAH WILLITS
 50 Acres—70 Perches & Allow.
 Warrant Oct. 24, 1814
 Survey (No date given)
 Patent Jan. 18, 1873
 To—Daniel H. Creitz
 H—70—619

4
 C—104—26
PETER KLINGMAN
 66 Acres—13 Perches & Allow.
 Appl. No. 1508 (East Side)
 Survey (No date given)
 Patent Mar. 27, 1790
 On Warrant to accept dated:
 March 26, 1790
 To—Peter Klingman (Klingaman)
 P—16—228
 Called—"Eskimeaux"

5
 C—62—208219
JOHN KISTLER
 42 Acres—80 Perches & Allow.
 Appl. No. 1507 (East Side)
 Survey Dec. 16, 1819
 Patent Jan. 23, 1872
 On Warrant to accept dated:
 January 29, 1872
 To—Catherine Grover
 H—70—270

6
 C—126—203
SAMUEL LUTZ
 59 Acres—110 Perches & Allow.
 Appl. No. 787 (East Side)
 Survey Nov. 21, 1765
 Patent Mar. 9, 1872
 On Warrant to accept dated:
 March 9, 1872
 To—Samuel & Daniel Lutz
 H—70—302

7
 C—126—224
PETER LUTZ
 31 Acres—30 Perches & Allow.
 Warrant Sept. 29, 1773
 Survey (No date given)
 Patent June 15, 1872
 To—Samuel K. Lutz
 H—71—362

8
 A—84—26
JACOB DONAT
 56 Acres—40 Perches & Allow.
 Warrant Sept. 8, 1784
 Survey Mar. 2, 1790
 Patent Apr. 10, 1793
 To—Jacob Donat
 P—20—101
 Called—"Greenfield"

10-A
 C—19—197
 34 Acres—32 Perches & Allow.
 (Part of 84 As—90 Ps.)
 Survey Nov. 6, 1871
 Patent June 15, 1872
 To—Daniel Muth and Samuel Oswald
 H—71—365
Courses and Distances
 (Beginning at Stone)
 1. N. 67° E. 27 1/2 to Stone
 2. S. 15° E. 3 1/2 to mark
 3. S. 56° W. 20 to mark
 4. South 27 1/2 to mark
 5. S. 86° W. 44 to mark
 6. S. 82° W. 70 to mark
 7. S. 4° E. 80 to mark
 8. S. 80° W. 7 to mark
 9. N. 9° W. 115 to mark
 10. S. 67° W. 125 to mark
 11. N. 38° W. 5 to Begin.

9
 C—188—83
SAMUEL F. LUTZ
 5 Acres—43 Perches & Allow.
 Warrant Mar. 16, 1859
 Survey Mar. 20, 1859
 Patent May 25, 1874
 To—SAMUEL F. LUTZ
 H—72—730
Courses and Distances
 (Beginning at Stone)
 1. N. 47° W. 30.8 to Stone
 2. N. 56 1/2° E. 11.4 to B. Ok.
 3. N. 37 1/2° E. 11 to Maple
 4. N. 46 1/2° E. 11 to Stone
 5. S. 41 1/2° E. 13.8 to C. Ok.
 6. S. 40 1/2° E. 14 to Stone
 7. S. 42 1/2° W. 30 to Begin.

10-B
 C—29—26
 50 Acres—120 Perches & Allow.
 (Part of 84 As—90 Ps.)
 Survey June 4, 1873
 Patent Oct. 25, 1873
 To—Daniel Wannemacher
 H—72—325
Courses and Distances
 (Beginning at B. Ok.)
 1. S. 42° W. 76 to Stones
 2. N. 38° W. 123 1/2 to Hick.
 3. N. 36° E. 75 1/2 to Stones
 4. S. 38° E. 105 to Begin.

10
 C—29—17
MARTIN BROBST
 84 Acres—19 Perches & Allow.
 Warrant Jan. 7, 1790
 Survey May 23, 1815
 (Master Survey)
 Divided into two (2) parts.

A CONNECTED DRAFT of twelve (12) tracts of land which, when surveyed, were situate as follows: three (3) in Lynn Township and two (2) in Penn and Lynn Townships, Northampton County; four (4) in Lynn Township, Northampton (now Lehigh) County; one (1) in Albany and Lynn Townships, Berks, (now Lehigh) County; and two (2) in Lynn Township, Lehigh County. The draft has been constructed and compared with the original drafts on file in the Bureau of Land Records of the Department of Internal Affairs, Commonwealth of Pennsylvania, under the direction of Anthony G. Reese, Director.

IN TESTIMONY WHEREOF: I have hereunto set my hand and caused the seal of the said Department to be affixed at Harrisburg, Pennsylvania this eleventh day of December A. D., one thousand nine hundred and sixty-two.

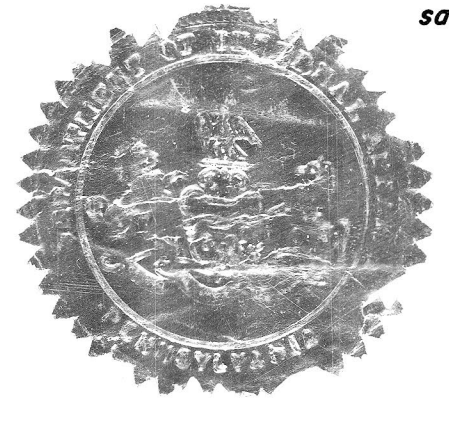

GENEVIEVE BLATT
 Secretary of Internal Affairs

By: *William C. Seyler*
 WILLIAM C. SEYLER, Deputy Secretary.