

SCALE: 1" = 100 FEET.

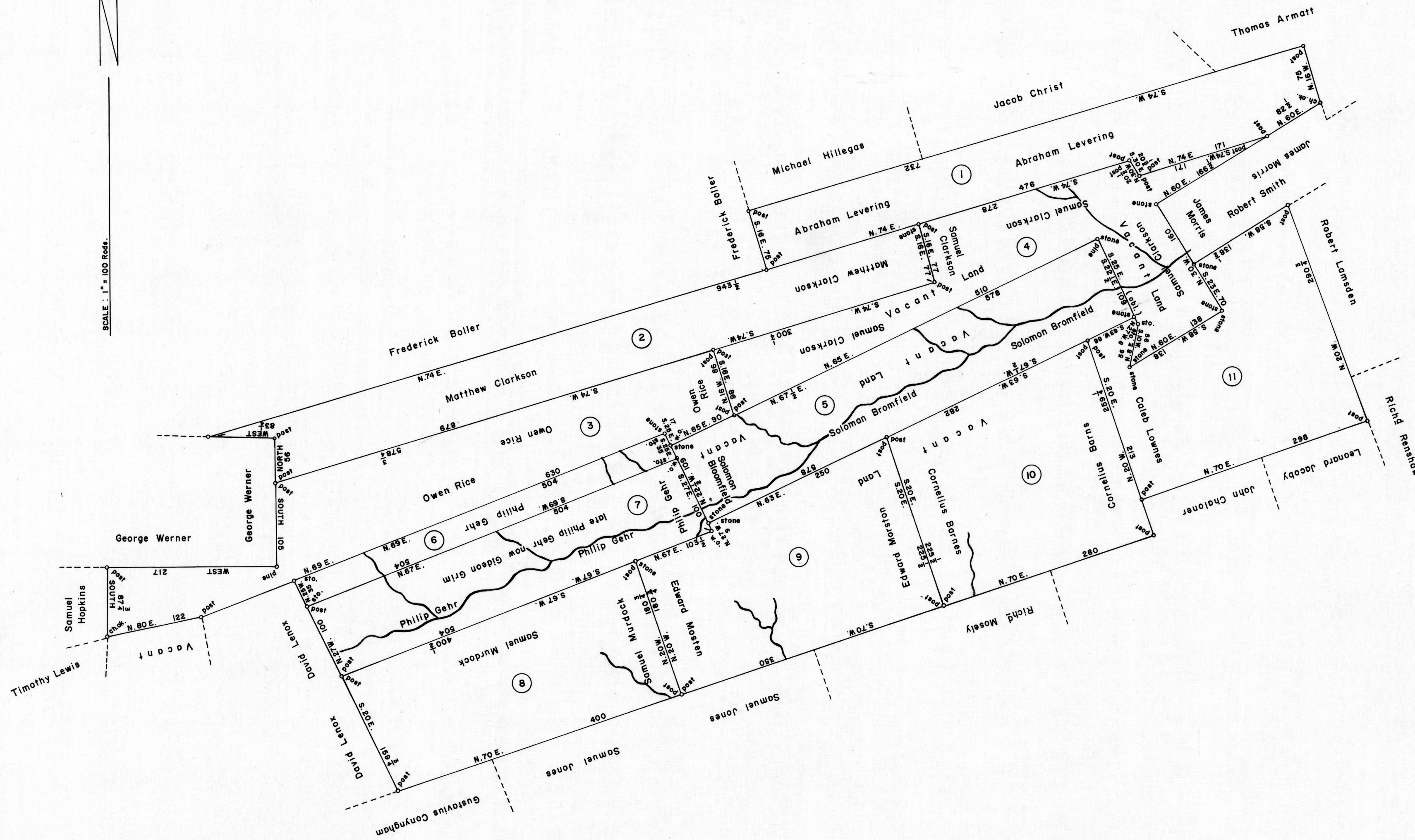

①
H—113
ABRAHAM LEVERING
348 ACRES—140 PERCHES & AIL.
WARRANT APR. 4, 1792
SURVEY APR. 5, 1794
PATENT JAN. 5, 1798
To—Thomas Armat
P—33—398
"Richmond"

②
C—24—136
MATHEW CLARKSON
399 ACRES—140 PERCHES & AIL.
WARRANT APR. 6, 1792
SURVEY APR. 6, 1794
PATENT JAN. 5, 1798
To—Thomas Armat
P—33—389
"Fairfield"

③
B—6—96
OWEN RICE
448 ACRES & Allowance
WARRANT MAY 24, 1792
SURVEY APR. 9, 1794
PATENT JAN. 9, 1798
To—Thomas Armat
P—33—414
"Frederica"

④
C—24—135
SAMUEL CLARKSON
381 ACRES & Allowance
WARRANT APR. 6, 1792
SURVEY APR. 7, 1794
PATENT JAN. 9, 1798
To—Thomas Armat
P—33—415
"Greenpark"

⑤
C—15—114
SOLOMON BROMFIELD
371 ACRES—75 PERCHES & AIL.
WARRANT DEC. 15, 1790
SURVEY JAN. 25, 1791
PATENT JUNE 6, 1817
To—John Bromfield et al.
H—14—614

⑥
D—1—177
JOSIAH WHITE
102 ACRES—142 PERCHES & AIL.
WARRANT FEB. 28, 1827
SURVEY NOV. 15, 1827
PATENT JAN. 29, 1828
To—JOSIAH WHITE
H—25—183

⑦
C—63—175
ARNOLD BILLICH
294 ACRES—16 PERCHES & AIL.
APPL. NO. 3268 (E.S.)
WARRANT TO ACCEPT
MARCH 25, 1824
To—David & Benj. Grim (Exrs)
SURVEY DEC. 10, 1800
PATENT MAR. 25, 1824
To—David & Benj. Grim (Exrs.)
H—21—438

⑧
A—66—97
SAMUEL MURDOCK
401 ACRES—80 PERCHES & AIL.
WARRANT MAY 10, 1793
SURVEY OCT. 12, 1793
PATENT APR. 1, 1806
To—Alexander Baring et al.
P—58—89
"Ardee"

⑨
A—66—96
EDWARD MOSTON
416 ACRES—140 PERCHES & AIL.
WARRANT MAY 10, 1793
SURVEY OCT. 12, 1793
PATENT APR. 2, 1806
To—Alexander Baring et al.
P—58—81
"Sigo"

⑩
A—23—242
CALEB LOWNES
402 ACRES—30 PERCHES & AIL.
WARRANT MAY 10, 1793
SURVEY OCT. 9, 1793
PATENT APR. 2, 1806
To—Alexander Baring et al.
P—58—80
"Waterford"

⑪
A—73—195
CORNELIUS BARNES
400 ACRES—80 PERCHES & AIL.
WARRANT MAY 10, 1793
SURVEY OCT. 9, 1793
PATENT FEB. 24, 1806
To—Alexander Baring et al.
P—58—17
"St. James Park"

A CONNECTED DRAFT: of eleven (11) tracts of land which, when surveyed, were situate as follows: five (5) in Penn Township; two (2) in Mauch Chunk Township; one (1) between the Lehigh and Schuylkill Rivers and one each respectively, on second mountain, Panther Creek and Mauch Chunk Creek, Northampton County. The draft has been constructed from and compared with the original drafts on file in the Bureau of Land Records, Department of Internal Affairs, Commonwealth of Pennsylvania, under the direction of A. G. Reese, Director.

IN TESTIMONY WHEREOF: I have hereunto set my hand and caused the seal of the said Department to be affixed at Harrisburg, Pennsylvania this twenty-fourth day of June A. D., one thousand nine hundred and sixty six.



GENEVIEVE BLATT
Secretary of Internal Affairs
By: *William C. Seyler*
WILLIAM C. SEYLER, Deputy Secretary

1630