

SCALE: 1" = 100 FEET

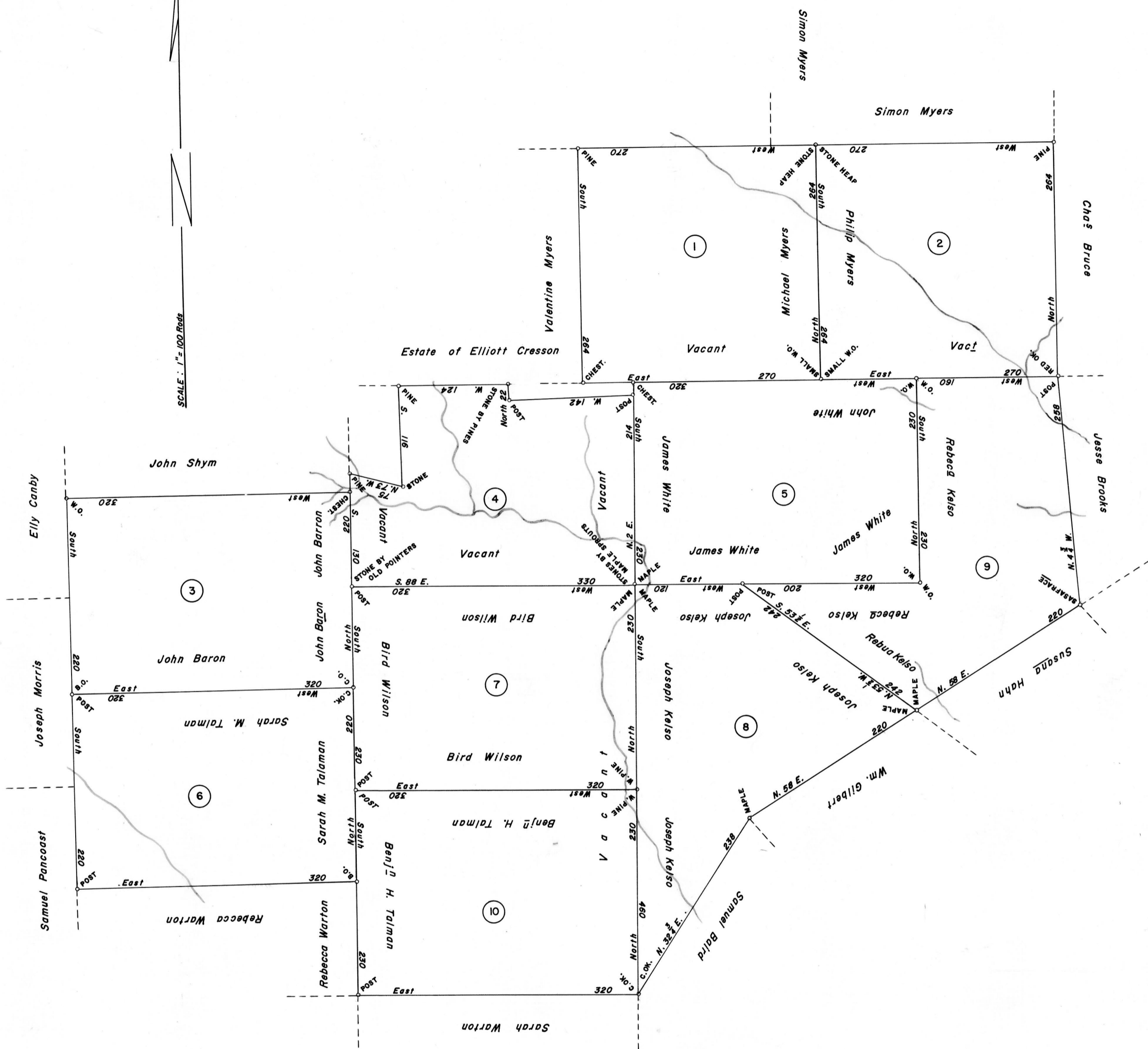

①  
 G—216  
**MICHAEL MYERS**  
 420 Acres—48 Perches & Allow.  
 Warrant Mar. 15, 1794  
 Resurvey Oct. 3, 1808  
 Patent June 20, 1864  
 On Board of Property dated—  
 December 4, 1807.  
 To—John M. Dickey  
 H—55—642

②  
 G—220  
**PHILLIP MYERS**  
 420 Acres—48 Perches & Allow.  
 Warrant Mar. 15, 1794  
 Resurvey Oct. 3, 1808  
 Patent June 20, 1864  
 On Board of Property dated—  
 December 4, 1807.  
 To—John M. Dickey  
 H—55—641

③  
 G—290  
**JOHN BARRON**  
 415 Acres & Allowance  
 Warrant Apr. 27, 1793  
 Survey Aug. 27, 1794  
 Patent Mar. 13, 1799  
 To—William Parker, et. al.  
 P—36—17  
 Called—"Rosetta"

⑧  
 L—296  
**JOSEPH KELSO**  
 380 Acres—120 Perches & Allow.  
 Warrant Nov. 26, 1793  
 Survey May 19, 1794  
 Patent Apr. 2, 1795  
 To—William Lane  
 P—25—66  
 Called—"Springfield"

④  
 C—66  
**JOHN S. FURST**  
 390 Acres—49 Perches & Allow.  
 Warrant Dec. 1, 1854  
 Survey Dec. 8, 1854  
 Patent Aug. 31, 1863  
 To—JOHN S. FURST  
 H—55—381

⑨  
 L—297  
**REBECCA KELSO**  
 403 Acres & Allowance  
 Warrant Nov. 26, 1793  
 Survey May 19, 1794  
 Patent Apr. 2, 1795  
 To—William Lane  
 P—25—67  
 Called—"Spring Garden"

⑤  
 I—247  
**JAMES WHITE**  
 433 Acres—163 Perches & Allow.  
 Warrant Nov. 26, 1793  
 Survey May 19, 1794  
 Patent Apr. 9, 1795  
 To—William Lane  
 P—24—326  
 Called—"Springfield"

⑩  
 E—301  
**BENJAMIN H. TALMAN**  
 433 Acres—163 Perches & Allow.  
 Warrant Apr. 27, 1793  
 Survey Aug. 27, 1794  
 Patent Jan. 30, 1799  
 To—William Parker, et. al.  
 P—34—423  
 Called—"Denmark"

⑥  
 G—270  
**SARAH M. TALMAN**  
 415 Acres & Allowance  
 Warrant Apr. 27, 1793  
 Survey Aug. 27, 1794  
 Patent Jan. 26, 1799  
 To—William Parker, et. al.  
 P—34—434  
 Called—"Cork"

⑦  
 G—299  
**BIRD WILSON**  
 433 Acres—163 Perches & Allow.  
 Warrant Apr. 27, 1793  
 Survey Aug. 27, 1794  
 Patent Jan. 30, 1799  
 To—William Parker, et. al.  
 P—34—416  
 Called—"Mexico"

**A CONNECTED DRAFT:** of ten (10) tracts of land which, when surveyed, were situate as follows: two (2) in Curtin Township, Northumberland (now Centre) County; one (1) in Howard Township, Centre County; four (4) in Bald Eagle Township, Mifflin County; and three (3) in Bald Eagle Township, Northumberland County. The draft has been constructed from and compared with the records on file in the Bureau of Land Records, Department of Internal Affairs, Commonwealth of Pennsylvania, under the direction of Anthony G. Reese, Director.

**IN TESTIMONY WHEREOF:** I have hereunto set my hand and caused the seal of the said Department to be affixed at Harrisburg, Pennsylvania this twenty-sixth day of March A. D., one thousand nine hundred and sixty-two.



**GENEVIEVE BLATT**  
 Secretary of Internal Affairs.  
 By *William C. Seyler*  
 WILLIAM C. SEYLER, Deputy Secretary.

1643