

SCALE: 1" = 100 Rods.

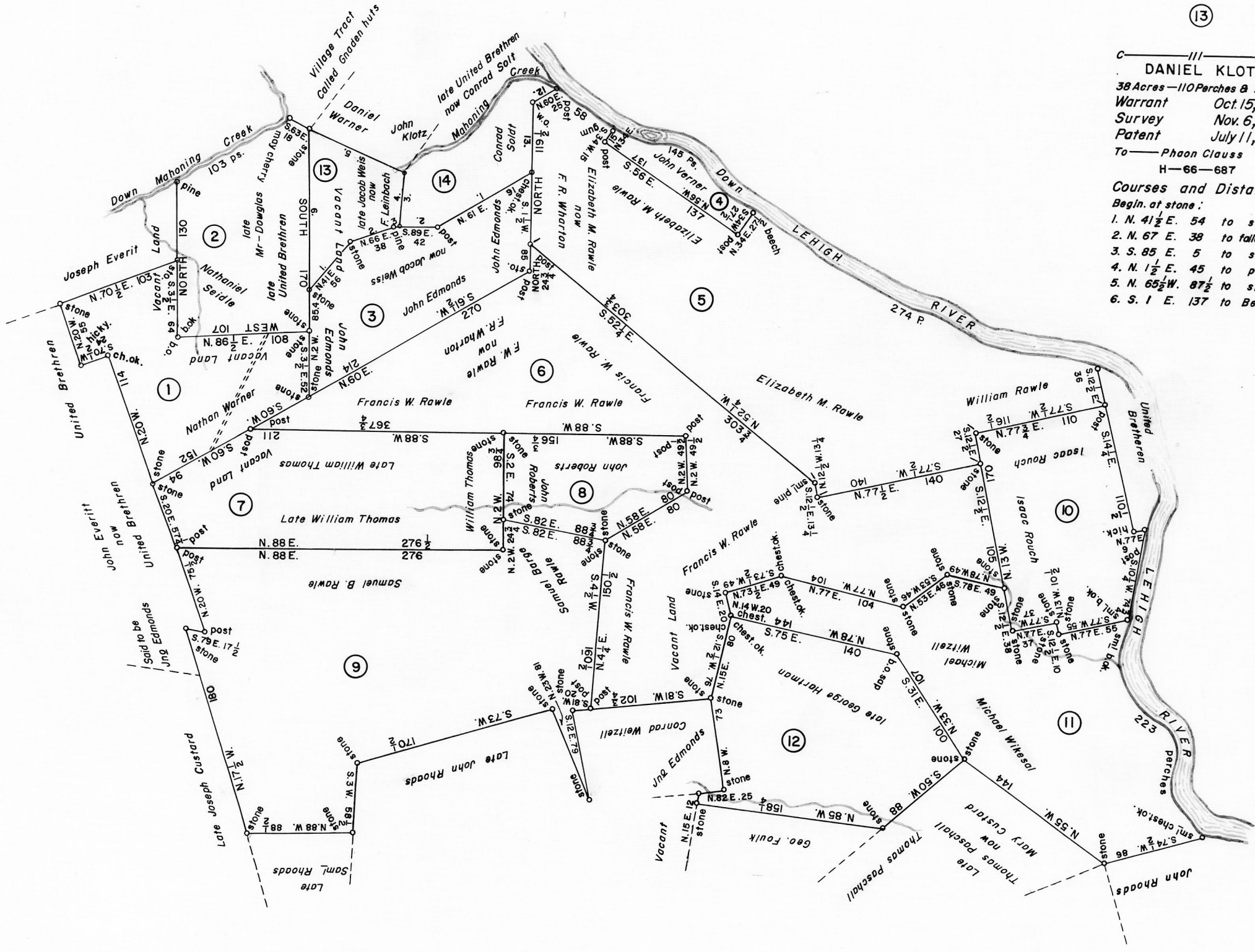

①  
 A—66—245  
**MICHAEL WIETZEL**  
 213 Acres—80 Perches & Allow.  
 Warrant May 3, 1792  
 Survey Nov. 1, 1810  
 Patent July 19, 1811  
 To—Henry Bowman  
 H—6—264

②  
 A—27—61  
**NATHANIEL SEIDLE**  
 99 Acres & Allowance  
 Warrant Aug. 13, 1776  
 Survey Oct. 19, 1776  
 Patent Sept. 11, 1787  
 To—Frederick Marshall  
 P—11—254  
 Called—"PENNSBOROUGH"

③  
 C—83—85  
**CALEB GILBERT**  
 104 Acres—140 Perches & Allow.  
 Warrant Mar. 4, 1775  
 Survey Jan. 26, 1844  
 Patent Apr. 24, 1844  
 To—Francis & Thomas Weiss  
 H—45—185

④  
 C—228—185  
**JOHN VERNER**  
 19 Acres—120 Perches & Allow.  
 Warrant Mar. 17, 1796  
 Survey July 28, 1794  
 Patent June 9, 1837  
 To—Jacob Weiss  
 H—37—453

⑤  
 C—227—17  
**ELIZABETH M. RAWLE**  
 399 Acres—50 Perches & Allow.  
 Warrant July 26, 1792  
 Survey July 26, 1794  
 Patent July 26, 1796  
 To—William Rawle  
 P—29—243  
 Called—"PLAINFIELD"

⑥  
 C—227—21  
**FRANCIS WILLIAM RAWLE**  
 414 Acres—90 Perches & Allow.  
 Warrant July 26, 1792  
 Survey July 27, 1794  
 Patent July 26, 1796  
 To—William Rawle  
 P—29—242  
 Called—"DENMARK"

⑦  
 C—57—105  
**JOHN EDMUNDS**  
 157 Acres—80 Perches & Allow.  
 Warrant Mar. 2, 1786  
 Survey Oct. 7, 1806  
 Patent Nov. 15, 1808  
 To—William Edmunds  
 P—63—394  
 Called—"EDDENBERRY"

⑧  
 C—227—18  
**JOHN ROBERTS**  
 70 Acres—70 Perches & Allow.  
 Warrant Feb. 15, 1773  
 Survey July 25, 1794  
 Patent July 25, 1796  
 To—William Rawle  
 P—29—241  
 Called—"RICHLAND"

⑨  
 C—227—19  
**SAMUEL B. RAWLE**  
 400 Acres—40 Perches & Allow.  
 Warrant July 26, 1792  
 Survey July 25, 1794  
 Patent July 26, 1796  
 To—William Rawle  
 P—29—242  
 Called—"HILL GROVE"

⑩  
 C—172—158  
**ISAAC ROUSH**  
 113 Acres—120 Perches & Allow.  
 Warrant June 15, 1792  
 Survey Nov. 26, 1800  
 Patent Oct. 4, 1809  
 To—Jacob Weiss  
 H—1—449  
 Called—"UNITY"

⑪  
 C—111—209  
**DANIEL KLOTZ**  
 38 Acres—110 Perches & Allow.  
 Warrant Oct. 15, 1847  
 Survey Nov. 6, 1847  
 Patent July 11, 1870  
 To—Phaon Clauss  
 H—66—687  
**Courses and Distances**  
 Begin at stone:  
 1. N. 41 1/2 E. 54 to stone  
 2. N. 67 E. 38 to fallen pine  
 3. S. 85 E. 5 to stone  
 4. N. 1 1/2 E. 45 to post  
 5. N. 65 1/2 W. 87 1/2 to stone  
 6. S. 1 E. 137 to Begin.

⑫  
 C—217—84  
**CONRAD SOLD**  
 41 Acres—110 Perches & Allow.  
 Warrant May 16, 1794  
 Survey Oct. 14, 1807  
 Patent Jan. 27, 1831  
 To—Daniel Snyder  
 H—30—69  
**Courses and Distances**  
 Begin at chest. o.  
 1. S. 55 1/2 W. 51 to B. oak  
 2. S. 89 1/2 W. 36 1/2 to stone  
 3. NORTH 45 to stone  
 4. N. 40 E. 10 (along river)  
 5. N. 84 E. 12 " "  
 6. N. 72 E. 8 " "  
 7. N. 65 E. 16 " "  
 8. S. 57 E. 15 " "  
 9. N. 38 E. 86 " "  
 10. S. 70 E. 14 " "  
 11. EAST 17 " "  
 12. S. 60 W. 25 to stone  
 13. SOUTH 59 1/2 to Begin.

A CONNECTED DRAFT of fourteen (14) tracts of land which, when surveyed, were situate as follows: seven (7) in Penn Township, Northampton County; three (3) in East Penn Township, Northampton County; one (1) in Mahoning Township, Carbon County; one (1) on Westside of Lehigh River; one (1) in Penn and Mahoning Townships, Northampton and Carbon Counties; and one (1) on waters of the Lehigh. The draft has been constructed from and compared with the original records on file in the Bureau of Land Records of the Department of Internal Affairs, Commonwealth of Pennsylvania, under the direction of Anthony G. Reese, Director.

IN TESTIMONY WHEREOF: I have hereunto set my hand and caused the seal of the said Department to be affixed at Harrisburg, Pennsylvania this twenty-sixth day of June A.D., one thousand nine hundred and sixty-three.



GENEVIEVE BLATT  
 Secretary of Internal Affairs.

By: *William C. Seyler*  
 WILLIAM C. SEYLER, Deputy Secretary.