

8-A  
C—157—14  
(PART OF JOHN MOOREHEAD)  
71 ACRES—42 PERCHES & Allow  
SURVEY JAN. 30, 1824  
PATENT FEB. 19, 1847  
To—Solomon Donorf  
H—46—78

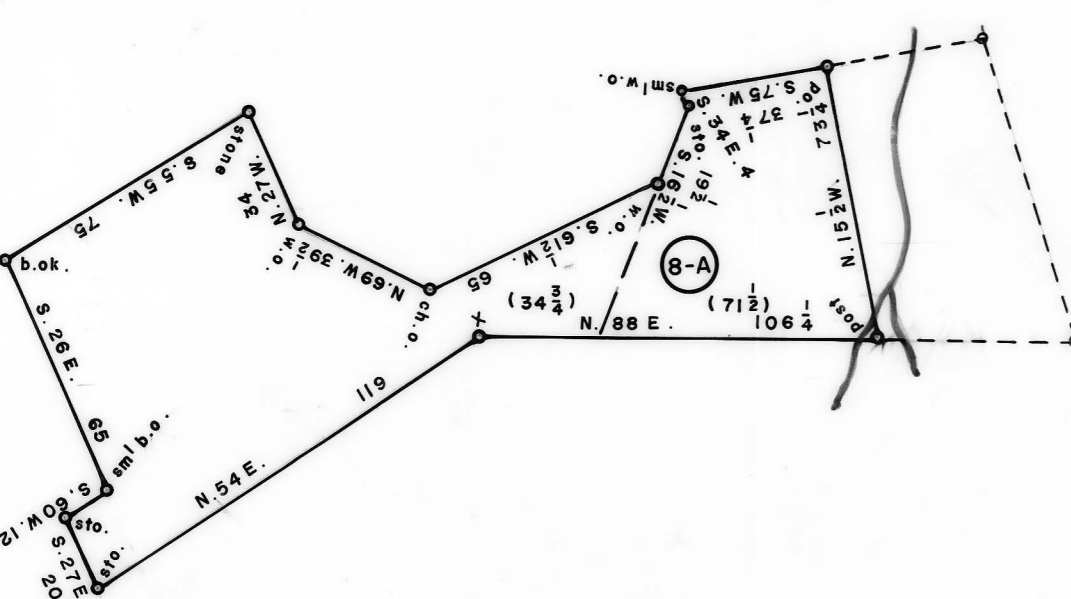

- |  |  |
|--|--|
| <p>①<br/>T—259<br/>MICHAEL OHL SR.<br/>151 ACRES—100 PERCHES &amp; Allow<br/>WARRANT JUN. 19, 1794<br/>SURVEY JUL. 1, 1794<br/>PATENT MAY 6, 1796<br/>To—MICHAEL OHL SR.<br/>P—28—155<br/>"Oldham"</p>         | <p>②<br/>C—43—285<br/>ANDREW ESHENBACH<br/>149 ACRES—140 PERCHES &amp; Allow<br/>WARRANT SEPT. 3, 1783<br/>SURVEY DEC. 15, 1801<br/>RESURVEY JAN. 20, 1847<br/>PATENT FEB. 19, 1847<br/>To—Jonas Andreas<br/>H—46—79</p> |
| <p>③<br/>C—213—254<br/>WILLIAM THOMAS JR.<br/>102 ACRES—120 PERCHES &amp; Allow<br/>WARRANT APR. 6, 1787<br/>SURVEY JAN. 12, 1787<br/>PATENT SEPT. 23, 1870<br/>To—Tilghman Andreas et al.<br/>H—68—528</p>    | <p>④<br/>A—83—274<br/>SEBES BARTLESON<br/>289 ACRES &amp; Allowance<br/>WARRANT (to accept) MAR. 12, 1762<br/>SURVEY MAY 18, 1785<br/>PATENT DEC. 14, 1781<br/>To—Abel James &amp; Henry Drinker<br/>P—1—290</p>         |
| <p>⑤<br/>C—43—284<br/>JOSIAH THOMAS<br/>152 ACRES &amp; Allowance<br/>WARRANT OCT. 25, 1774<br/>SURVEY JUL. 12, 1787<br/>RESURVEY JAN. 21, 1847<br/>PATENT FEB. 19, 1847<br/>To—James Anderson<br/>H—46—79</p> | <p>⑥<br/>A—8—236<br/>GEORGE CUSTARD<br/>242 ACRES—80 PERCHES &amp; Allow<br/>WARRANT OCT. 25, 1774<br/>SURVEY JUN. 6, 1780<br/>PATENT (CAN NOT BE FOUND)<br/>AA—13—184(Wrong)</p>  |
| <p>⑦<br/>A—6—145<br/>JOHANAS FUHR<br/>147 ACRES &amp; Allowance<br/>WARRANT FEB. 12, 1806<br/>SURVEY OCT. 31, 1806<br/>PATENT MAY 27, 1870<br/>To—George Rex et al.<br/>H—66—488</p>                           | <p>⑧<br/>A—41—255<br/>JOHN MOOREHEAD<br/>91 ACRES—144 PERCHES &amp; Allow<br/>WARRANT MAR. 11, 1788<br/>SURVEY OCT. 28, 1788<br/>(MASTER SURVEY)</p>   |
| <p>⑨<br/>T—261<br/>WILLIAM REX<br/>129 ACRES—14 PERCHES &amp; Allow<br/>WARRANT JUN. 15, 1791<br/>RESURVEY NOV. 5, 1806<br/>SURVEY APR. 22, 1870<br/>PATENT<br/>To—John Balliet et al.<br/>H—65—613</p>        | <p>⑩<br/>A—6—147<br/>JOSEPH LEACOCK<br/>142 ACRES—32 PERCHES &amp; Allow<br/>WARRANT AUG. 14, 1781<br/>SURVEY NOV. 3, 1785<br/>(UNPATENTED AT THIS DATE)</p>   |
| <p>⑪<br/>T—260<br/>WILLIAM REX<br/>222 ACRES—40 PERCHES &amp; Allow<br/>WARRANT JUN. 1, 1788<br/>SURVEY DEC. 2, 1788<br/>PATENT OCT. 25, 1787<br/>To—WILLIAM REX<br/>P—11—308-7<br/>"The Palace"</p>           |  |

**A CONNECTED DRAFT.** of twelve (12) tracts of land, which, when surveyed, were situate as follows: nine (9) in East Penn Township, Northampton (now Carbon) County; two (2) in Bucks (now Carbon) County; and one (1) in East and West Penn Township, Northampton and Schuylkill Counties. The draft has been constructed from and compared with the original drafts on file in the Division of Land Records, Bureau of Archives and History, Historical And Museum Commission, Commonwealth of Pennsylvania, under the direction of Edward D. Price, Chief.

**IN TESTIMONY WHEREOF.** I have hereunto set my hand and caused the seal of the said Commission to be affixed at Harrisburg, Pennsylvania, this sixth day of November A. D., one thousand nine hundred and eighty one.



LARRY E. TISE,  
Executive Director, Historical And Museum Commission

By: *HARRY E. WHIPKEY*  
HARRY E. WHIPKEY, Director, Bureau of Archives and History