

Scale 1" = 60 Rods

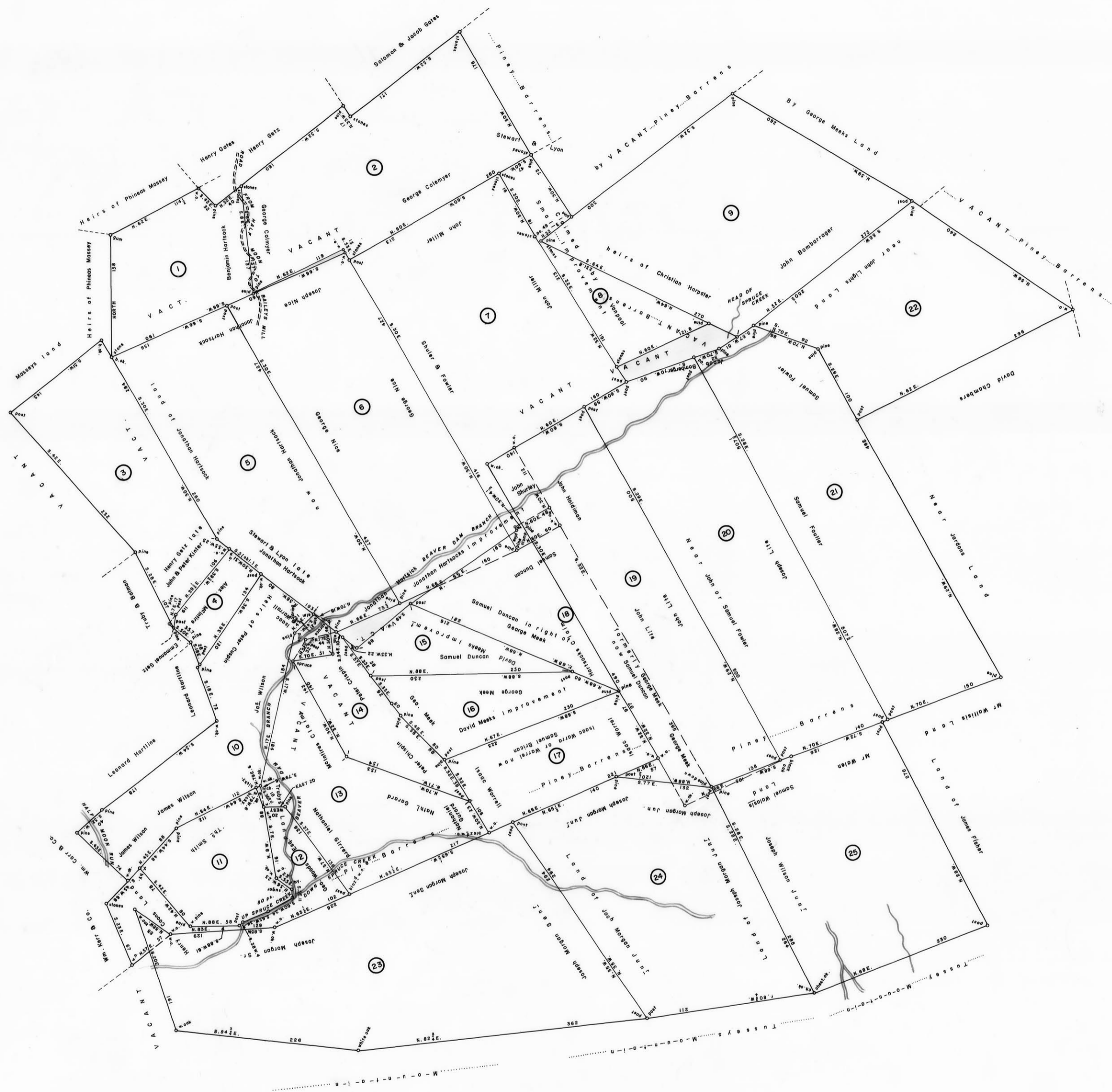

- 1 BENJAMIN HARTSOCK
180 ACRES—18 PERCHES & A L I W
WARRANT APR. 10, 1814
SURVEY SEPT. 17, 1814
PATENT MAY 2, 1828
To—John Ellsbarger
H—28—437
- 2 GEORGE COLEMEYER
324 ACRES—82 PERCHES & A L I W
WARRANT DEC. 10, 1811
SURVEY JUN. 10, 1812
PATENT MAR. 01, 1822
To—GEORGE COLEMEYER
H—18—577
- 3 PETER & JOHN KINDER
215 ACRES—89 PERCHES & A L I W
WARRANT NOV. 4, 1801
SURVEY FEB. 15, 1805
PATENT APR. 6, 1808
To—Jacob Drury & Thomas Bateman
H—27—310
" Partnership "
- 4 ALEXANDER MCENTIRE
320 ACRES—71 PERCHES & A L I W
WARRANT SEPT. 22, 1803
SURVEY JUN. 18, 1807
(UNPATENTED AT THIS DATE)
- 5 JOSEPH NICE
400 ACRES—125 PERCHES & A L I W
WARRANT MAY 18, 1798
SURVEY JUN. 10, 1799
PATENT DEC. 3, 1799
To—JOSEPH NICE
H—27—507
" Denmark "
- 6 GEORGE NICE
400 ACRES—125 PERCHES & A L I W
WARRANT MAY 18, 1798
SURVEY JUN. 10, 1799
PATENT DEC. 3, 1799
To—JOSEPH NICE
H—27—507
" Nevis "
- 7 JOHN MILLER
426 ACRES—3 PERCHES & A L I W
WARRANT OCT. 28, 1818
SURVEY MAR. 31, 1818
PATENT JUN. 18, 1828
To—Michael Miller
H—26—571
- 8 JOHN SHOENAKER
82 ACRES—13 PERCHES & A L I W
WARRANT FEB. 10, 1806
SURVEY FEB. 24, 1828
PATENT OCT. 18, 1828
To—JOHN SHOENAKER
H—28—183
- 9 JOHN BAMBARRADA
411 ACRES—18 PERCHES & A L I W
WARRANT MAR. 2, 1787
SURVEY JUN. 10, 1788
PATENT AUG. 29, 1790
To—John Light
H—16—370
" Betsays Grove "
- 10 JAMES WILSON
170 ACRES—12 PERCHES & A L I W
WARRANT AUG. 2, 1784
SURVEY APR. 28, 1786
PATENT FEB. 28, 1797
To—William Lyon
H—30—214
" Dover "
- 11 JOHN FOSTER
88 ACRES & 1/2 PERCHES & A L I W
WARRANT DEC. 11, 1793
SURVEY APR. 28, 1796
PATENT FEB. 27, 1797
To—Jacob Drury
H—30—318
" Troy "
- 12 GEORGE WOODS Esq.
88 ACRES—8 PERCHES & A L I W
WARRANT AUG. 11, 1784
SURVEY OCT. 27, 1786
PATENT JAN. 28, 1792
To—Henry Drury
H—18—338
" Pack Saddle "
- 13 NATHANIEL GERRARD
200 ACRES & 1/2 PERCHES & A L I W
WARRANT MAR. 1, 1795
SURVEY NOV. 4, 1791
PATENT FEB. 11, 1795
To—NATHANIEL GERRARD
H—23—225
" Plymouth "
- 14 PETER CRISPIN
97 ACRES—12 PERCHES & A L I W
WARRANT NOV. 1, 1801
SURVEY FEB. 23, 1803
PATENT APR. 11, 1812
To—PETER CRISPIN
H—28—471
- 15 SAMUEL DUNCAN
78 ACRES—10 PERCHES & A L I W
WARRANT SEPT. 6, 1803
SURVEY SEPT. 29, 1813
PATENT MAY 26, 1814
To—SAMUEL DUNCAN
H—10—575
- 16 GEORGE MEEK
102 ACRES—42 PERCHES & A L I W
WARRANT MAR. 13, 1797
SURVEY NOV. 4, 1810
PATENT MAY 26, 1814
To—Samuel Duncan
H—10—575
- 17 ISAAC WORRALL
112 ACRES—8 PERCHES & A L I W
WARRANT AUG. 2, 1786
SURVEY JUN. 10, 1786
PATENT MAY 26, 1786
To—Robert McCorther & Henry Mowbray
H—28—537
" Eden "
- 18 GEORGE MEEK
216 ACRES—8 PERCHES & A L I W
WARRANT NOV. 30, 1785
SURVEY MAR. 15, 1786
PATENT MAY 26, 1814
To—Samuel Duncan
H—10—575
- 19 JOHN LITE
404 ACRES—100 PERCHES & A L I W
WARRANT NOV. 21, 1788
SURVEY SEPT. 26, 1788
PATENT SEPT. 30, 1790
To—JOHN LITE
H—17—202-3
" Sunbury "
- 20 JACOB LITER
426 ACRES—88 PERCHES & A L I W
WARRANT NOV. 21, 1788
SURVEY SEPT. 26, 1788
PATENT SEPT. 30, 1790
To—JACOB LITER
H—17—309
" Equality "
- 21 SAMUEL FOWLER
272 ACRES—107 PERCHES & A L I W
WARRANT NOV. 21, 1788
SURVEY SEPT. 27, 1788
PATENT OCT. 17, 1792
To—John Light
H—18—77
" Sunshine "
- 22 WILLIAM VAN PHUL Sr.
87 ACRES—13 PERCHES & A L I W
WARRANT JUN. 21, 1790
SURVEY MAR. 29, 1790
PATENT MAY 1, 1793
To—WILLIAM VAN PHUL
H—13—308
" Williamsburg "
- 23 JOSEPH MORGAN Sr.
808 ACRES—80 PERCHES & A L I W
WARRANT AUG. 1, 1788
SURVEY OCT. 28, 1788
PATENT FEB. 28, 1792
To—Samuel Wallis
H—13—284-5
" Monmouth "
- 24 JOSEPH MORGAN Jr.
387 ACRES—60 PERCHES & A L I W
Tract No. 123—West Side Appl.
APPL. DATE AUG. 1, 1788
CONVEY OCT. 24, 1788
WARRANT MAY 26, 1788
ON WARRANT TO ACCEPT
DATED MAR. 14, 1793
To—SAMUEL WALLIS
H—13—285
" Morston "
- 25 JOSEPH WILSON Jr.
320 ACRES—80 PERCHES & A L I W
WARRANT AUG. 1, 1788
SURVEY OCT. 28, 1788
PATENT FEB. 28, 1792
To—Samuel Wallis
H—13—284-5
" Watch "

A CONNECTED DRAFT of twenty five (25) tracts of land, which when surveyed, were situate as follows: eight (8) in Ferguson Township, Centre County; nine (9) in Franklin Township, Bedford (now Huntingdon) County; one (1) in Tyrone Township, Huntingdon County; four (4) in the County of Cumberland; and three (3) in Frankstown, Bedford County. The draft has been constructed from and compared with the original drafts on file in the Bureau of Land Records, Department of Community Affairs, Commonwealth of Pennsylvania, under the direction of Edward Price, Director.

IN TESTIMONY WHEREOF, I have hereunto set my hand and caused the seal of the said Department to be affixed at Harrisburg, Pennsylvania, this twenty fourth day of September A. D., one thousand nine hundred and seventy nine.

WILLIAM R. DAVIS
Secretary of Community Affairs

By: *Shirley Pennis*
SHIRLEY PENNIS, Executive Deputy Secretary