

31
 JOHN H. ORVIS
 177 ACRES - 12 PERCHES & AIL
 WARRANT - OCT. 6, 1889
 SURVEY - OCT. 11, 1889
 UNPATENTED AT THIS DATE

32
 ELLIS L. ORVIS
 313 ACRES - 12 PERCHES & AIL
 WARRANT - OCT. 20, 1880
 SURVEY - FEB. 9, 1880
 PATENT - OCT. 24, 1880
 TO - HENRY T. HARVEY
 P - 74 - 243

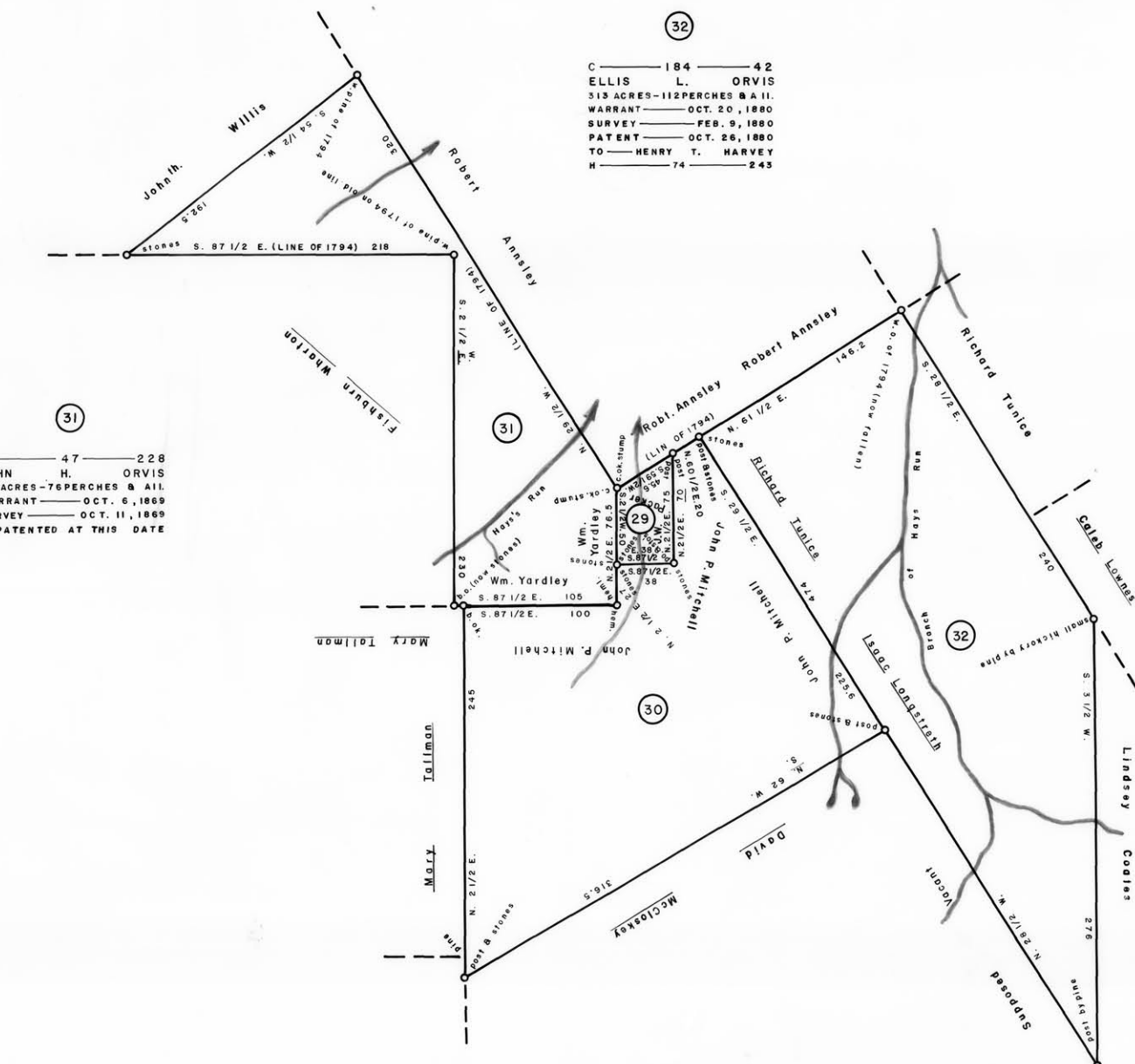

- | | | | | | | | | | |
|--|---|--|--|--|--|--|--|--|--|
| 1
JOSEPH HIGBEE
433 ACRES - 12 PERCHES & AIL
WARRANT - APRIL 27, 1793
SURVEY - SEPT. 2, 1794
PATENT - JAN. 26, 1799
TO - WILLIAM PARKER & MOORE WHARTON
P - 34 - 417 | 4
THOMAS McEWEN
433 ACRES - 12 PERCHES & AIL
WARRANT - APRIL 27, 1793
SURVEY - AUG. 25, 1794
PATENT - JAN. 26, 1799
TO - WILLIAM PARKER & MOORE WHARTON
P - 34 - 427 | 7
FISHBOURN WHARTON
416 ACRES & AIL
WARRANT - APRIL 27, 1793
SURVEY - AUG. 25, 1794
PATENT - JAN. 26, 1799
TO - WILLIAM PARKER & MOORE WHARTON
P - 34 - 430 | 10
WILLIAM YARDLEY
416 ACRES - 12 PERCHES & AIL
WARRANT - NOV. 26, 1793
SURVEY - MAY 17, 1794
PATENT - APRIL 4, 1795
TO - WILLIAM LANE
P - 23 - 281 | 13
CHARLES ALLIN
416 ACRES & AIL
WARRANT - NOV. 26, 1793
SURVEY - MAY 17, 1794
PATENT - APRIL 4, 1795
TO - WILLIAM LANE
P - 23 - 282 | 16
RICHARD TUNICE
416 ACRES & AIL
WARRANT - NOV. 26, 1793
SURVEY - MAY 17, 1794
PATENT - APRIL 4, 1795
TO - WILLIAM LANE
P - 23 - 427 | 19
ISAC LONGSTRETH
416 ACRES & AIL
WARRANT - NOV. 26, 1793
SURVEY - MAY 17, 1794
PATENT - APRIL 4, 1795
TO - WILLIAM LANE
P - 23 - 428 | 22
CALEB LOWNES
416 ACRES & AIL
WARRANT - NOV. 26, 1793
SURVEY - MAY 17, 1794
PATENT - APRIL 4, 1795
TO - WILLIAM LANE
P - 23 - 429 | 25
JOSEPH TAYLOR
416 ACRES & AIL
WARRANT - NOV. 26, 1793
SURVEY - MAY 17, 1794
PATENT - APRIL 4, 1795
TO - WILLIAM LANE
P - 23 - 283 | 28
DAVID CARSKADEN
502 ACRES - 12 PERCHES & AIL
WARRANT - DEC. 11, 1855
SURVEY - APRIL 27, 1856
UNPATENTED AT THIS DATE |
| 2
GARRET COTTINGER
424 ACRES - 12 PERCHES & AIL
WARRANT - APRIL 27, 1793
SURVEY - SEPT. 2, 1794
PATENT - JAN. 26, 1799
TO - WILLIAM PARKER & MOORE WHARTON
P - 34 - 437 | 5
HANNA FISHBOURN
433 ACRES - 12 PERCHES & AIL
WARRANT - APRIL 27, 1793
SURVEY - AUG. 25, 1794
PATENT - JAN. 26, 1799
TO - WILLIAM PARKER & MOORE WHARTON
P - 34 - 436 | 8
THOMAS F. WARTON
433 ACRES - 12 PERCHES & AIL
WARRANT - APRIL 27, 1793
SURVEY - AUG. 25, 1794
PATENT - JAN. 26, 1799
TO - WILLIAM PARKER & MOORE WHARTON
P - 34 - 432 | 11
ROBERT ARMLEY
416 ACRES & AIL
WARRANT - NOV. 26, 1793
SURVEY - MAY 17, 1794
PATENT - APRIL 4, 1795
TO - WILLIAM LANE
P - 23 - 284 | 14
LINDAY COATES
433 ACRES - 12 PERCHES & AIL
WARRANT - NOV. 26, 1793
SURVEY - MAY 17, 1794
PATENT - APRIL 4, 1795
TO - WILLIAM LANE
P - 23 - 415 | 17
JOSEPH TAYLOR
416 ACRES & AIL
WARRANT - NOV. 26, 1793
SURVEY - MAY 17, 1794
PATENT - APRIL 4, 1795
TO - WILLIAM LANE
P - 23 - 281 | 20
LINDAY COATES
433 ACRES - 12 PERCHES & AIL
WARRANT - NOV. 26, 1793
SURVEY - MAY 17, 1794
PATENT - APRIL 4, 1795
TO - WILLIAM LANE
P - 23 - 415 | 23
LINDAY COATES
433 ACRES - 12 PERCHES & AIL
WARRANT - NOV. 26, 1793
SURVEY - MAY 17, 1794
PATENT - APRIL 4, 1795
TO - WILLIAM LANE
P - 23 - 415 | 26
JOHN P. MITCHELL
502 ACRES - 12 PERCHES & AIL
WARRANT - APRIL 7, 1855
SURVEY - AUG. 7, 1856
PATENT - OCT. 23, 1860
TO - HENRY T. HARVEY
P - 74 - 243 | 29
JOHN P. MITCHELL
502 ACRES - 12 PERCHES & AIL
WARRANT - APRIL 7, 1855
SURVEY - AUG. 7, 1856
PATENT - OCT. 23, 1860
TO - HENRY T. HARVEY
P - 74 - 243 |

A CONNECTED DRAFT of thirty-two (32) tracts of land, which when surveyed, were situate as follows: nine (9) in Bald Eagle Township, Mifflin (now Centre) County; nine (9) in Bald Eagle Township, Northumberland (now Centre) County; eight (8) in Howard Township, Centre County; six (6) in Curran Township, Centre County. The draft has been constructed from and compared with the original drafts on file in the Bureau of Land Records, Department of Community Affairs, Commonwealth of Pennsylvania, under the direction of Edward D. Price, Director.

IN TESTIMONY WHEREOF: I have hereunto set my hand and caused the seal of the said Department to be affixed at Harrisburg, Pennsylvania, this nineteenth day of February A.D. one thousand nine hundred and eighty.



SHIRLEY M. DENNIS
 Secretary of Community Affairs

By: *Shirley M. Dennis*
 SHIRLEY M. DENNIS, Secretary of Community Affairs