

SCALE: 1" = 40 RODS (16 1/2 FT. PER ROD)

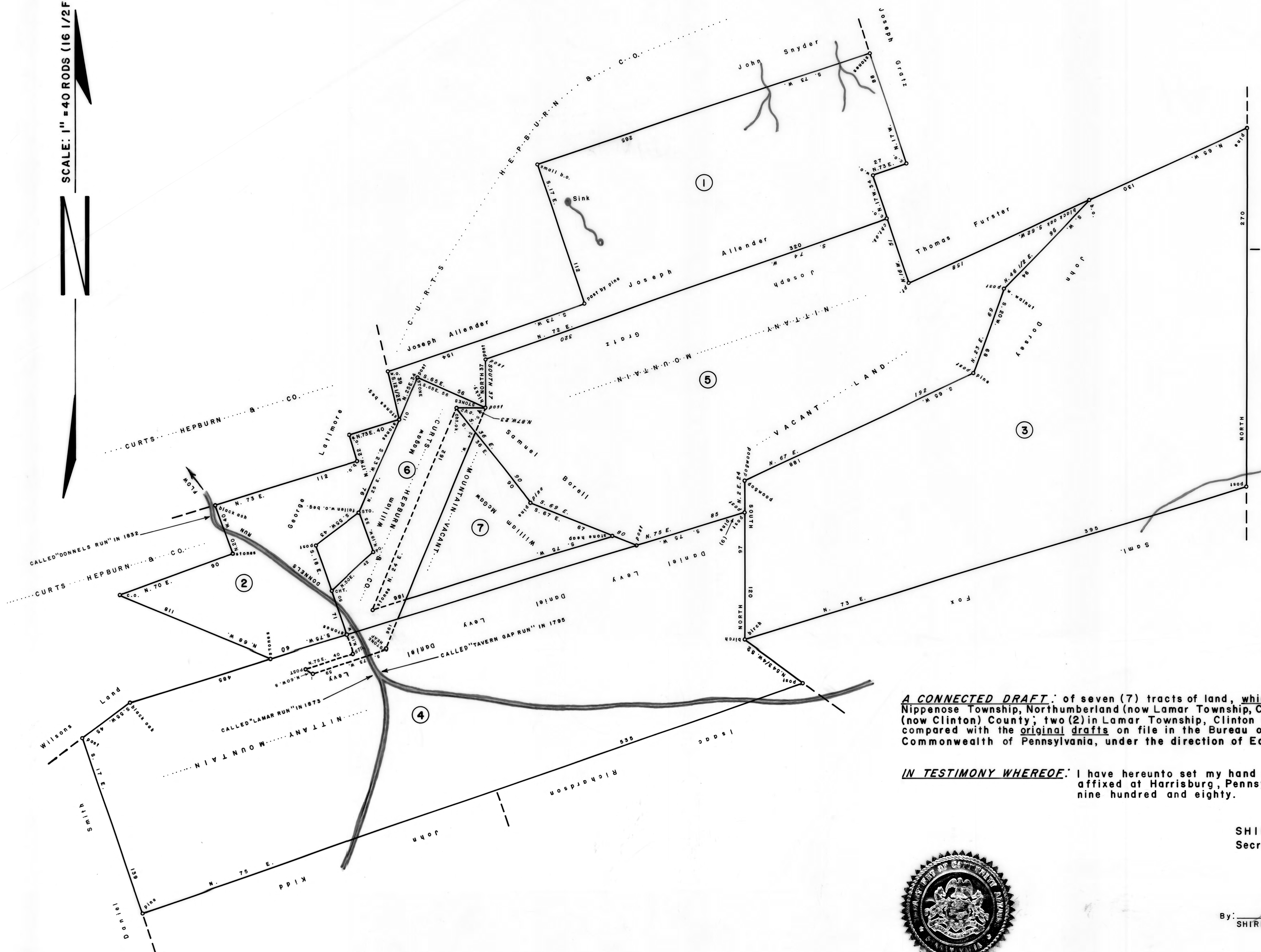

①  
 C — 4 — 15-7  
 JOSEPH ALLENDER  
 20 ACRES-74 PERCHES & AIL.  
 WARRANT — JULY 1, 1784  
 RE-SURVEY — SEPT. 10, 1832  
 BY ORDER OF THE BOARD OF PROPERTY  
 DATED MAY 28th 1832.  
 PATENT — DEC. 20, 1832  
 TO-FIVE (5) UNDIVIDED ONE SIXTH (1/6)  
 PARTS TO JOSEPH BARD AND  
 ONE (1) UNDIVIDED ONE SIXTH (1/6)  
 PART TO ELIZABETH BARD (HIS WIFE).  
 H — 32 — 205

②  
 C — 114 — 284-285  
 GEORGE LATTIMER  
 81 ACRES-108 PERCHES & AIL.  
 WARRANT — JULY 1, 1784  
 RE-SURVEY — SEPT. 11, 1832  
 BY ORDER OF THE BOARD OF PROPERTY  
 DATED MAY 28th 1832.  
 PATENT — DEC. 20, 1832  
 TO-FIVE (5) UNDIVIDED ONE SIXTH (1/6)  
 PARTS TO JOSEPH BARD AND  
 ONE (1) UNDIVIDED ONE SIXTH (1/6)  
 PART TO ELIZABETH BARD (HIS WIFE).  
 H — 32 — 203

③  
 C — 44 — 179  
 JOHN DORSEY  
 430 ACRES-120 PERCHES & AIL.  
 WARRANT — MARCH 21, 1793  
 SURVEY — MAY 20, 1793  
 PATENT — AUG. 11, 1794  
 TO-JEREMIAH WARDER, RICHARD  
 PARKER, JEREMIAH PARKER  
 P — 21 — 476  
 "Fairfield"

④  
 N — 37  
 DANIEL LEVY  
 466 ACRES-80 PERCHES & AIL.  
 WARRANT — MARCH 28, 1794  
 SURVEY — JAN. 8, 1795  
 PATENT — NOV. 21, 1795  
 TO-ISRAEL & JASPER COPE  
 P — 30 — 131  
 "Frederica"

⑤  
 A — 31 — 91-95  
 SAMUEL YOUNG  
 301 ACRES-129 PERCHES & AIL.  
 WARRANT — MARCH 28, 1794  
 RE-SURVEY — SEPT. 8, 1851  
 BY ORDER OF THE BOARD OF PROPERTY  
 DATED JULY 17, 1851.  
 PATENT — JAN. 27, 1852  
 TO — SAMUEL BURRELL  
 H — 48 — 425

⑥  
 C — 147 — 172  
 WILLIAM MCGAW  
 62 ACRES-96 PERCHES & AIL.  
 WARRANT — AUG. 28, 1815  
 RE-SURVEY — AUG. 15, 1870  
 BY ORDER OF THE BOARD OF PROPERTY  
 DATED AUG. 10, 1870.  
 PATENT — SEPT. 16, 1870  
 TO-GEORGE FURST, ABRAHAM H. BEST  
 H — 66 — 753

⑦  
 C — 195 — 100  
 JOHN A. RICKER  
 60 ACRES-13 PERCHES & AIL.  
 WARRANT — FEB. 3, 1873  
 SURVEY — FEB. 12, 1873  
 PATENT — JUNE 29, 1883  
 TO-SARAH J. RICKER  
 H — 74 — 409

**A CONNECTED DRAFT:** of seven (7) tracts of land, which when surveyed, were situate as follows: two (2) in Nippenose Township, Northumberland (now Lamar Township, Clinton) County; three (3) in Lamar Township, Centre (now Clinton) County; two (2) in Lamar Township, Clinton County. The draft has been constructed from and compared with the original drafts on file in the Bureau of Land Records, Department of Community Affairs, Commonwealth of Pennsylvania, under the direction of Edward D. Price, Director.

**IN TESTIMONY WHEREOF:** I have hereunto set my hand and caused the seal of the said Department to be affixed at Harrisburg, Pennsylvania, this fifth day of June A.D., one thousand nine hundred and eighty.

SHIRLEY M. DENNIS  
 Secretary of Community Affairs



By: *Shirley M. Dennis*  
 SHIRLEY M. DENNIS, Secretary of Community Affairs