

SCALE 1" = 80 RODS

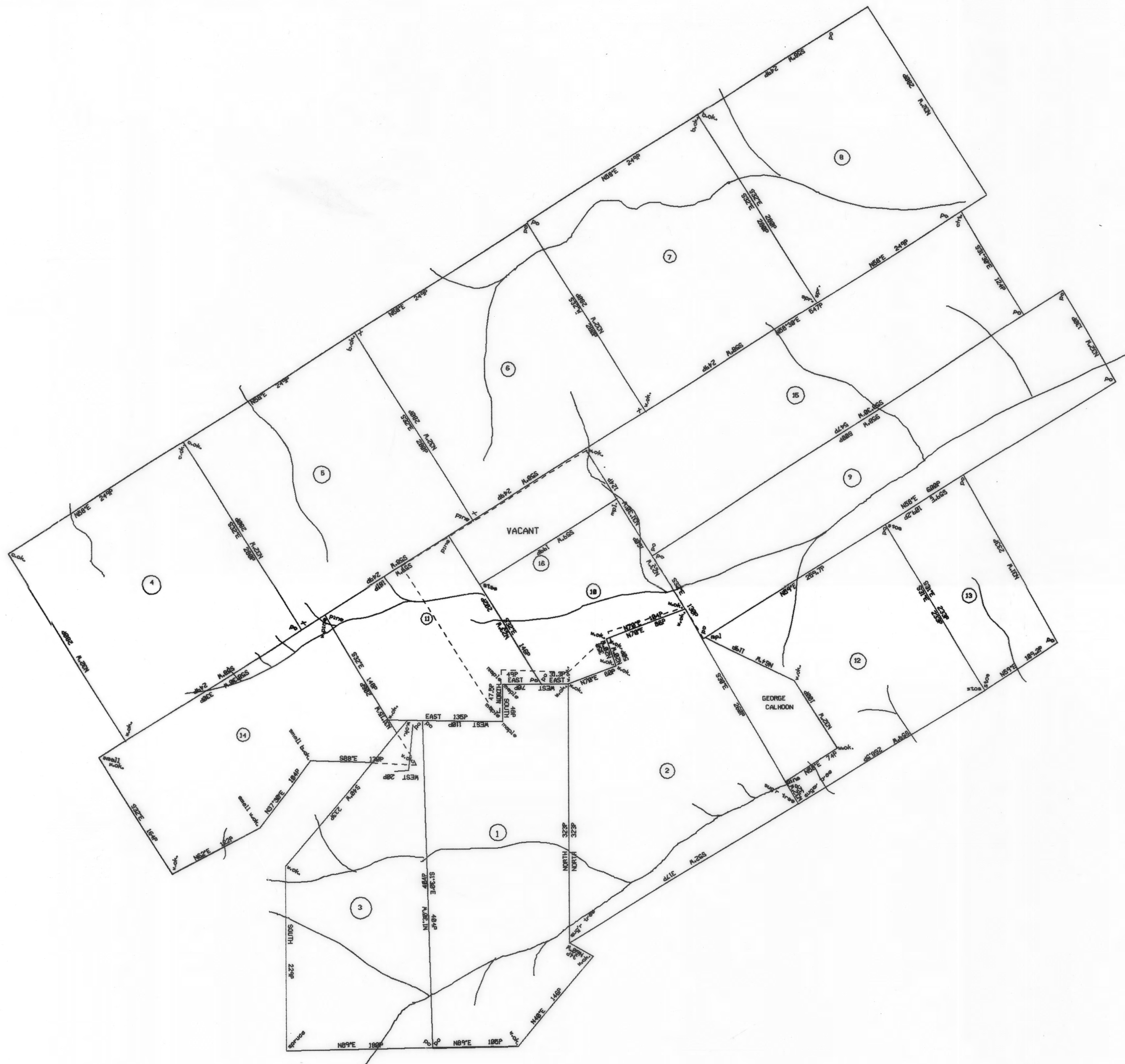

① F -463 JOHN SHAW 4241/445A & ALLOW. WARRANT FEB 24, 1773 SURVEY AUG 7, 1793 PATENT AUG 17, 1831 TO-ETHERINGTON APPLETON et al. H -29 -523	⑨ C -164 -91 JEAN (JANE) NELSON 4594B-153PS & ALLOW. WARRANT APR 7, 1794 SURVEY SEPT 18, 1795 PATENT APR 24, 1796 TO-JOSEPH FEARON P -27 -468 'BEDFORD'
② H -142 JAMES TAYLOR 3884S & ALLOW. WARRANT FEB 24, 1773 SURVEY AUG 7, 1793 PATENT NOT LISTED	⑩ A -25 -108 MARK SCHLONECKEL 1834S-147PS & ALLOW. WARRANT DEC 12, 1828 SURVEY DEC 30, 1829 PATENT OCT 28, 1855 TO-ANDREW FERGUSON et al. H -51 -532
③ B -346 JAMES JOHNSON 3381/445A & ALLOW. WARRANT FEB 28, 1773 SURVEY AUG 7, 1793 PATENT AUG 17, 1831 TO-ETHERINGTON APPLETON et al. H -38- 451	⑪ A -28 -149 THOMAS CALVERT 1784S-153PS & ALLOW. WARRANT DEC 12, 1828 SURVEY DEC 29, 1828 PATENT OCT 28, 1855 TO-ANDREW FERGUSON et al. H -51 -529
④ C -191 -183 GEORGE SWIFT 418 3/4AS. WARRANT JUNE 13, 1793 SURVEY SEPT 25, 1793 PATENT OCT 9, 1794 TO-CADWALADER EVANS P -22 -367 'RICHLAND'	⑫ P -238 MARK SCHLONECKER 3884S & ALLOW. WARRANT NOV 29, 1829 SURVEY MAY 4, 1830 PATENT JUNE 24, 1830 TO-MARK SCHLONECKER H -28 -402 PATENT VOIDED BY BOARD OF PROPERTY SEP 28, 1859
⑤ C -181 -184 JOHN SWIFT 418 3/4AS & ALLOW. WARRANT JUNE 13, 1793 SURVEY SEPT 25, 1793 PATENT OCT 9, 1794 TO-CADWALADER EVANS P -24 -101 'SWIFT'	⑬ P -238 ABRAHAM LAWSHE 1584S & ALLOW. WARRANT JAN 6, 1830 SURVEY MAY 4, 1830 PATENT JUNE 25, 1830 TO-ABRAHAM LAWSHE H -28 -395 PATENT VOIDED BY BOARD OF PROPERTY SEP 28, 1859
⑥ A -26 -89 JOHN THOMPSON 418 3/4AS & ALLOW. WARRANT JUNE 13, 1793 SURVEY SEPT 25, 1793 PATENT OCT 9, 1794 TO-CADWALADER EVANS P -23- 97 'MOROCOC'	⑭ A -34 -50 MICHAEL OUIGLE et al. 3284S-177PS & ALLOW. WARRANT SEP 25, 1830 SURVEY NOV 24, 1830 PATENT FEB 21, 1832 TO-MICHAEL OUIGLEY et al. H -30 -578
⑦ C -131 -279 JOHN MARTIN 418 3/4AS & ALLOW. WARRANT JUNE 13, 1793 SURVEY SEPT 25, 1793 PATENT OCT 9, 1794 TO-CADWALADER EVANS P -24 -103 'J.MARTINS'	⑮ C -3 -232 JOSEPH B. ANTHONY 3994S-148PS & ALLOW. WARRANT MAY 31, 1831 SURVEY AUG 17, 1831 PATENT MAR 19, 1855 TO-JOHN F. COWAN H -51 -388
⑧ P -244 WILLIAM GRAY 4184S & ALLOW. WARRANT NOV 28, 1793 SURVEY MAY 13, 1794 PATENT MAY 18, 1795 TO-DANIEL W. COXE P -25 -251 'KIRK WALL'	⑯ D -15 -186 JOHN T. PACKER 3134S-44PS & ALLOW. WARRANT JULY 5, 1839 SURVEY JULY 18, 1839 PATENT NOT LISTED

A CONNECTED DRAFT; of sixteen (16) tracts of land, which when surveyed, were situate in Bald Eagle Township, eight (8) in Northumberland County; one (1) in Lycoming County; five (5) in Centre County; two (2) in Clinton County. The draft has been constructed from and compared with the official returns on file in the Land Office Section, Division of Archives and Manuscripts, Bureau of Archives and History, Historical and Museum Commission, under the direction of Dr. Robert M. Dructor, Chief, Division of Archives and Manuscripts.

IN TESTIMONY WHEREOF; I have hereunto set my hand and caused the seal of the said Commission to be affixed at Harrisburg, Pennsylvania, this second day of August, A.D., one thousand nine hundred and ninety-one.

Brent D. Glass, Executive Director
Historical and Museum Commission

By: _____
Harry E. Winkley, Director
Bureau of Archives and History