

SCALE: 1" = 100 Rods

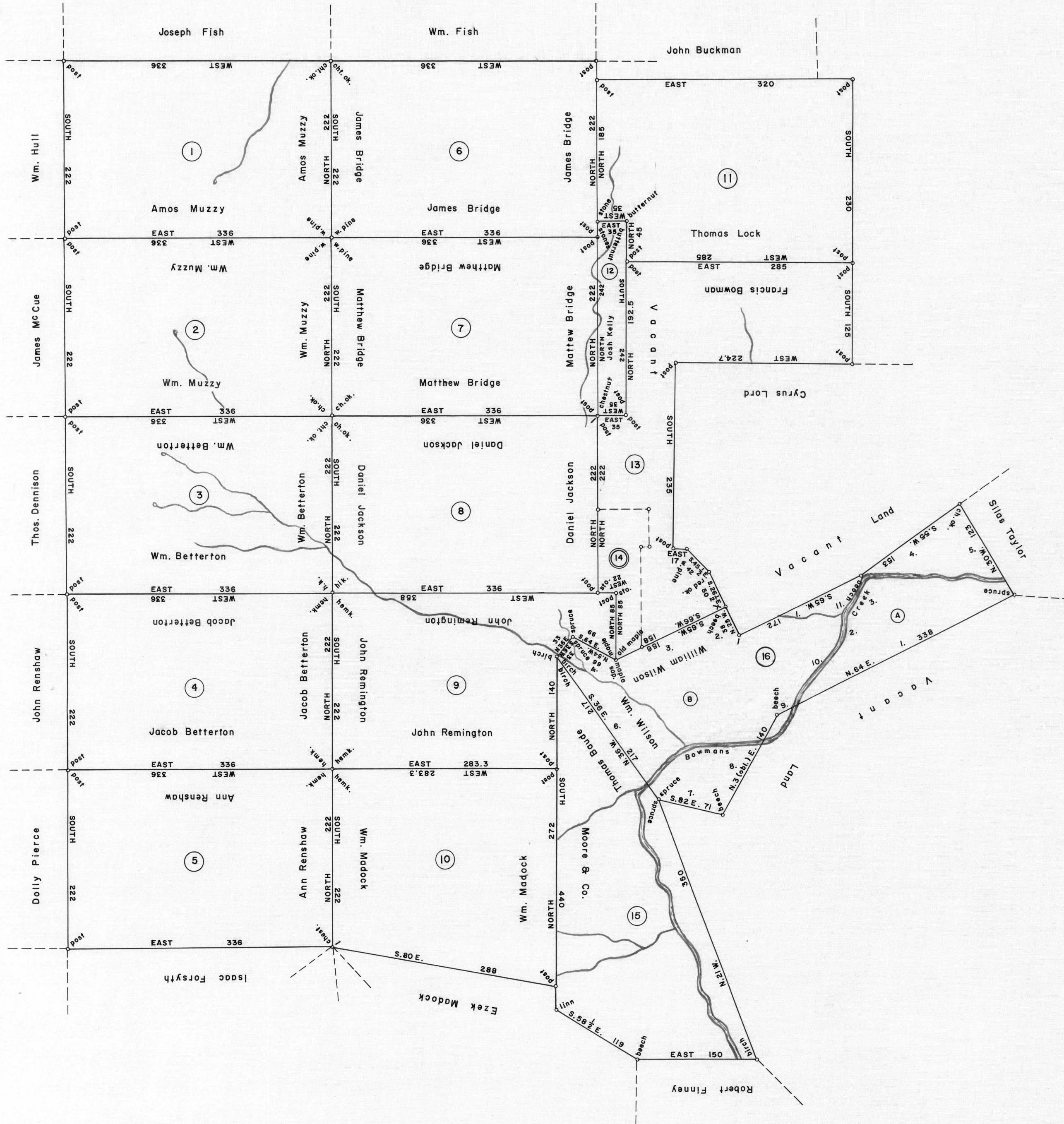

- | | |
|---|--|
| <p>①
C—144—285
AMOS MUZZY
439 ACRES—122 PERCHES & AIL.
WARRANT SEPT. 3, 1792
SURVEY NOV. 10, 1793
PATENT JAN. 6, 1873
To—Samuel Grant
H—70—571</p> | <p>⑨
A—47—256
JOHN REMMINGTON
402 ACRES—92 PERCHES & AIL.
WARRANT SEPT. 3, 1792
SURVEY NOV. 12, 1793
(UNPATENTED AT THIS DATE)</p> |
| <p>②
C—142—163
WILLIAM MUZZY
439 ACRES—122 PERCHES & AIL.
WARRANT SEPT. 3, 1792
SURVEY NOV. 10, 1793
PATENT MAR. 18, 1836
To—John R. Dean
H—35—463</p> | <p>⑩
C—163—92
WILLIAM MADDOCK
411 ACRES—156 PERCHES & AIL.
WARRANT SEPT. 3, 1792
SURVEY NOV. 10, 1793
PATENT MAY 8, 1873
To—Henry Evans & Wm. M. Platt
H—72—31</p> |
| <p>③
A—60—131
WILLIAM BETTERTON
439 ACRES—122 PERCHES & AIL.
WARRANT SEPT. 3, 1792
SURVEY NOV. 10, 1793
PATENT JAN. 23, 1811
To—Matthias Hollenback
H—5—304</p> | <p>⑪
C—127—67
THOMAS LOCK
420 ACRES—46 PERCHES & AIL.
WARRANT SEPT. 3, 1792
SURVEY AUG. 15, 1857
PATENT AUG. 9, 1865
To—John Sturdevant
H—58—401</p> |
| <p>④
A—60—138
JACOB BETTERTON
439 ACRES—122 PERCHES & AIL.
WARRANT SEPT. 3, 1792
SURVEY NOV. 10, 1793
PATENT JAN. 23, 1811
To—Matthias Hollenback
H—4—487</p> | <p>⑫
C—110—38
JOSHUA KELLY
49 ACRES—159 PERCHES & AIL.
WARRANT JUNE 27, 1848
SURVEY JULY 9, 1848
PATENT AUG. 9, 1873
To—R. H. Evans
H—72—30</p> |
| <p>⑤
C—195—122
ANN RENSHAW
439 ACRES—132 PERCHES & AIL.
WARRANT SEPT. 3, 1792
SURVEY NOV. 10, 1793
PATENT JAN. 6, 1873
To—Samuel Grant
H—70—572</p> | <p>⑬
C—39—42
FRANCIS BOWMAN
417 ACRES—31 PERCHES & AIL.
WARRANT SEPT. 3, 1792
SURVEY AUG. 15, 1857
PATENT AUG. 9, 1865
To—John Sturdevant
H—58—402</p> |
| <p>⑥
C—19—238
JONAS BRIDGE
439 ACRES—122 PERCHES & AIL.
WARRANT SEPT. 3, 1792
SURVEY NOV. 10, 1793
PATENT JAN. 6, 1873
To—Samuel Grant
H—70—577</p> | <p>⑭
D—27—239
SAMUEL WEIDENHAMER
49 ACRES—144 PERCHES & AIL.
WARRANT JAN. 22, 1841
SURVEY AUG. 30, 1853
INTRUDES INTO TRACT NO. 13
(FRANCIS BOWMAN)</p> |
| <p>⑦
D—27—200
MATTHEW BRIDGE
439 ACRES—122 PERCHES & AIL.
WARRANT SEPT. 3, 1792
SURVEY NOV. 10, 1793
(UNPATENTED AT THIS DATE)</p> | <p>⑮
C—17—7
THOMAS BAUDE
411 ACRES—50 PERCHES & AIL.
WARRANT JULY 1, 1784
SURVEY AUG. 5, 1785
PATENT DEC. 14, 1804
To—Philip Shrawder
H—55—198
"Green Park"</p> |
| <p>⑧
C—8—278
DANIEL JACKSON
439 ACRES—122 PERCHES & AIL.
WARRANT SEPT. 3, 1792
SURVEY NOV. 10, 1793
PATENT DEC. 30, 1870
To—Henry Evans
H—68—456</p> | <p>⑯
D—19—240
WILLIAM WILSON
436 ACRES—57 PERCHES & AIL.
WARRANT JULY 1, 1784
SURVEY AUG. 9, 1785
(DIVIDED INTO TWO (2) PARTS)</p> |

COURSES and DISTANCES

- ⑭-A
BEGINNING AT STONES
1. S. 64 W. 306
2. N. 22 1/2 E. 128.3
3. N. 49 1/2 E. 52.2
4. N. 55 E. 153
5. S. 30 E. 123 to BEGIN.
- ⑯-B
BEGINNING AT CORNER
1. S. 65 W. 170
2. N. 25 W. 38
3. S. 65 W. 156
4. N. 54 W. 66
5. S. 36 W. 38
6. S. 36 E. 217
7. S. 82 E. 71
8. N. 35 E. 140
9. N. 64 E. 30
10. N. 22 1/2 E. 128.3
11. N. 49 1/2 E. 52.2 to BEGIN.

A CONNECTED DRAFT: of eighteen (18) tracts of land which, when surveyed, were situate as follows: one (1) in Wyoming (now Eaton) Township, Luzerne (now Wyoming) County; one (1) in Monroe Township, Luzerne (now Wyoming) County; two (2) in Monroe Township, Wyoming County; two (2) on Bowmans Creek, Northumberland County; one (1) on a branch of Bowmans Creek, Luzerne (now Wyoming) County; two (1) between Bowmans and Mehoopany Creeks, Luzerne County; five (5) on a branch of Bowmans Creek, Luzerne (now Wyoming) County; one (1) Eaton (now Monroe) Township, Wyoming County and four (4) in Eaton Township, Luzerne (now Wyoming) County. The draft has been constructed from and compared with original drafts on file in the Bureau of Land Records, Department of Internal Affairs, Commonwealth of Pennsylvania, under the direction of Anthony G. Reese, Director.

IN TESTIMONY WHEREOF: I have herunto set my hand and caused the seal of the said Department to be affixed at Harrisburg, Pennsylvania this eighth day of March A.D., one thousand nine hundred and sixty-six.



GENEVIEVE BLATT
Secretary of Internal Affairs
By: *William C. Seyler*
WILLIAM C. SEYLER, Deputy Secretary

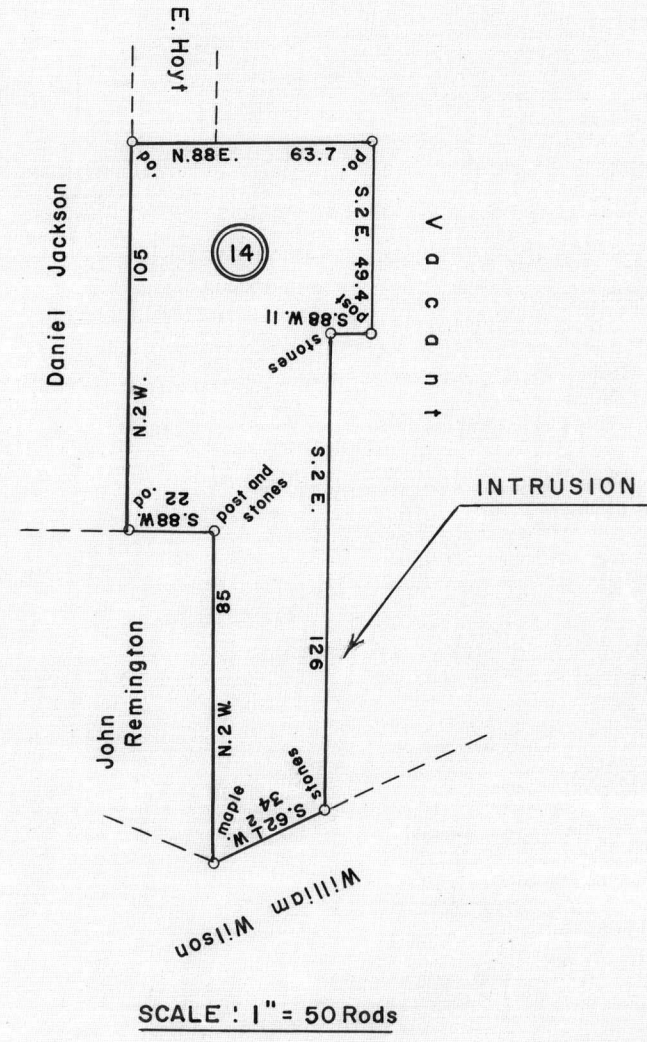

SCALE: 1" = 50 Rods