

SCALE: 1" = 100 Rods.

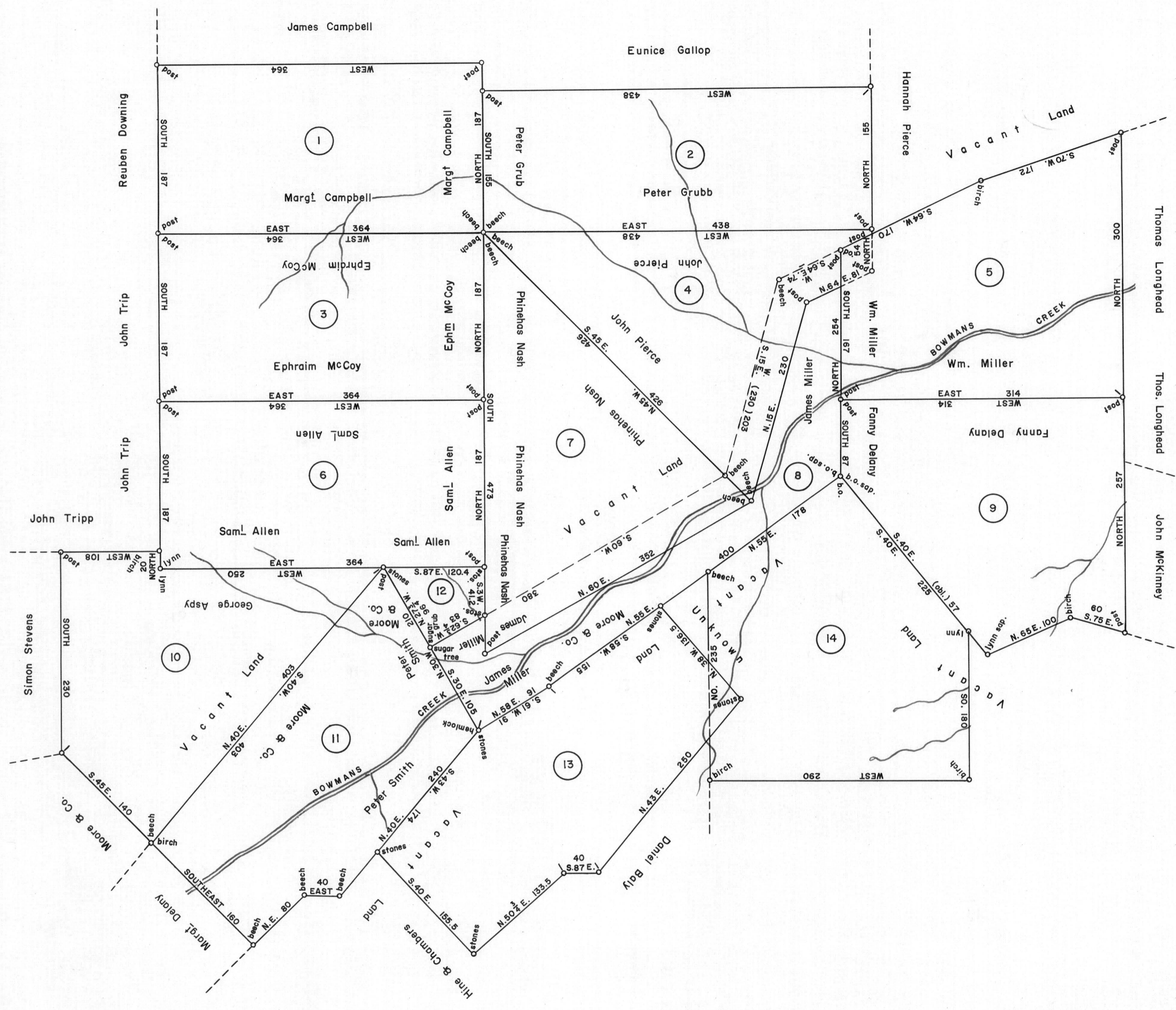

- | | |
|--|---|
| <p>①
C—21—204
MARGARET CAMPBELL
401 ACRES—58 PERCHES & Allow
WARRANT AUG. 28, 1792
SURVEY NOV. 10, 1793
PATENT JUNE 2, 1802
To—Mathias Hollenback
P—48—18
"Waterford"</p> | <p>②
C—71—225
PETER GRUBB
400 ACRES & Allowance
WARRANT AUG. 28, 1792
SURVEY NOV. 10, 1793
PATENT JUNE 1, 1802
To—Mathias Hollenback
P—48—28
"Monmouth"</p> |
| <p>③
C—128—298
EPHRIAM MCKOY
401 ACRES—58 PERCHES & Allow
WARRANT AUG. 28, 1792
SURVEY NOV. 10, 1793
PATENT MAY 28, 1802
To—Mathias Hollenback
P—48—27
"New Garden"</p> | <p>④
A—15—78
JOHN PIERCE
364 ACRES—85 PERCHES & Allow
WARRANT AUG. 28, 1792
SURVEY NOV. 10, 1793
PATENT JUNE 1, 1802
To—Mathias Hollenback
P—48—15
"Cork"</p> |
| <p>⑤
C—141—171
WILLIAM MILLER
441 ACRES—92 PERCHES & Allow
WARRANT JULY 1, 1784
SURVEY AUG. 2, 1785
PATENT MAR. 17, 1794
To—Thomas Robinson Esq.
P—21—74
"Connecticut"</p> | <p>⑥
A—61—143
SAMUEL ALLEN
401 ACRES—58 PERCHES & Allow
WARRANT AUG. 28, 1792
SURVEY NOV. 10, 1793
PATENT MAY 28, 1802
To—Mathias Hollenback
P—48—10
"Greenfield"</p> |
| <p>⑦
C—179—274
PHINEAS NASH
423 ACRES—146 PERCHES & All.
WARRANT AUG. 28, 1792
SURVEY NOV. 10, 1793
PATENT MAY 28, 1802
To—Mathias Hollenback
P—48—16
"The Wilderness"</p> | <p>⑧
C—134—84
JAMES MILLER
352 ACRES—140 PERCHES & All.
WARRANT JULY 1, 1784
SURVEY AUG. 4, 1785
PATENT DEC. 18, 1804
To—Philip Shrawder
P—55—197
"Emsworth"</p> |
| <p>⑨
A—42—86
FANNY DELANY
376 ACRES—8 PERCHES & Allow
WARRANT JULY 1, 1784
SURVEY AUG. 3, 1785
PATENT SEPT. 29, 1873
To—Samuel Hoyt Exr.
H—72—288</p> | <p>⑩
A—22—23
GEORGE ASPAY
400 ACRES—25 PERCHES & Allow
WARRANT AUG. 13, 1792
SURVEY AUG. 20, 1793
PATENT OCT. 3, 1810
To—Mathias Hollenback
H—5—99
"Lurgan"</p> |
| <p>⑪
C—233—101
PETER SMITH
418 ACRES & Allowance
WARRANT JULY 1, 1784
SURVEY SEPT. 18, 1785
PATENT JAN. 2, 1872
To—Elizabeth G. Gumme et al.
H—70—175</p> | <p>⑫
C—182—99
JOSEPH E. PATTERSON
38 ACRES—19 PERCHES & Allow
WARRANT JUNE 20, 1867
SURVEY OCT. 27, 1868
PATENT MAY 13, 1869
To—JOSEPH E. PATTERSON
H—65—34</p> |
| <p>⑬
C—100—252
C. W. HINE et. al.
413 ACRES—135 PERCHES & Allow
WARRANT NOV. 14, 1867
SURVEY NOV. 21, 1867
PATENT JUNE 26, 1868
To—C. W. HINE et. al.
H—63—36</p> | <p>⑭
A—49—173
MOSES KING
450 ACRES—137 PERCHES & All.
WARRANT AUG. 28, 1792
SURVEY DEC. 2, 1793
PATENT FEB. 7, 1900
To—John J. Shonk
H—75—547</p> |

A CONNECTED DRAFT : of fourteen (14) tracts of land which, when surveyed, were situate as follows: six (6) in Tunkannock Township, one (1) in Noxen Township and two (2) on a branch of Bowmans Creek, Luzerne (now Wyoming) County; three (3) in Monroe Township and two (2) on Bowmans Creek, Northumberland (now Wyoming) County. The draft has been constructed from and compared with the original drafts on file in the Bureau of Land Records, Department of Community Affairs, Commonwealth of Pennsylvania, under the direction of Blair A. Griffith, Director.

IN TESTIMONY WHEREOF: I have hereunto set my hand and caused the seal of the said Department to be affixed at Harrisburg, Pennsylvania, this twenty-first day of November A. D., one thousand nine hundred and sixty eight.



JOSEPH W. BARR, JR.
Secretary of Community Affairs

By: *Daniel Rogers*
DANIEL ROGERS, Deputy Secretary

11746