

Scale: 1" = 100 Rods

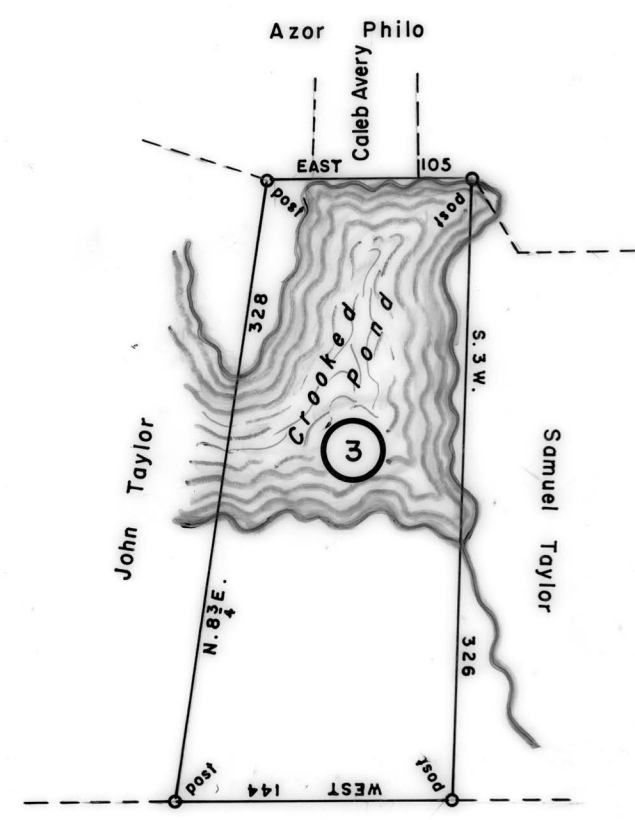

NOTE: The Pond on Tract 3 differs from Tracts 2 and 4, because the Survey Date shows to be almost over 78 years later comparison.

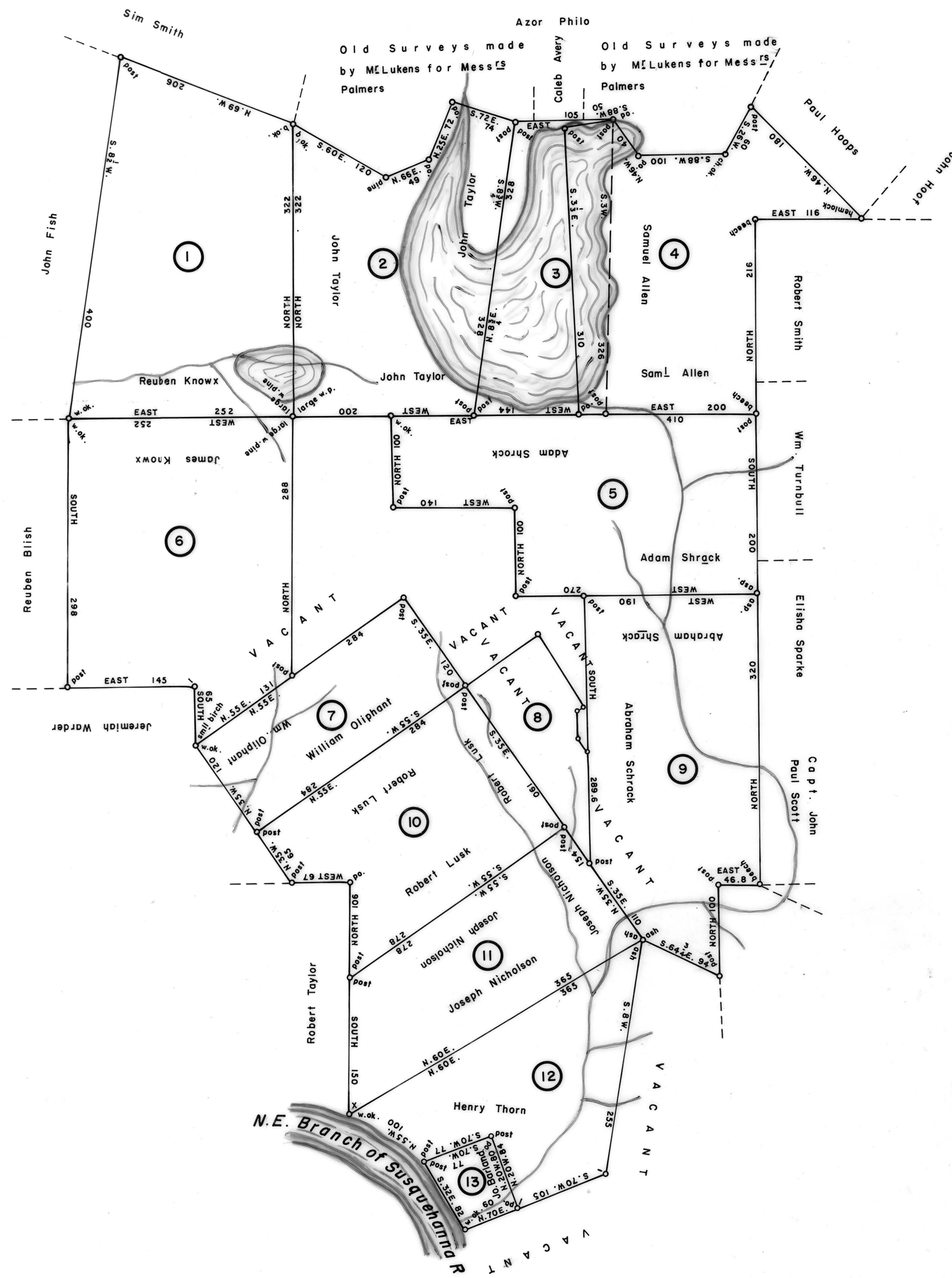
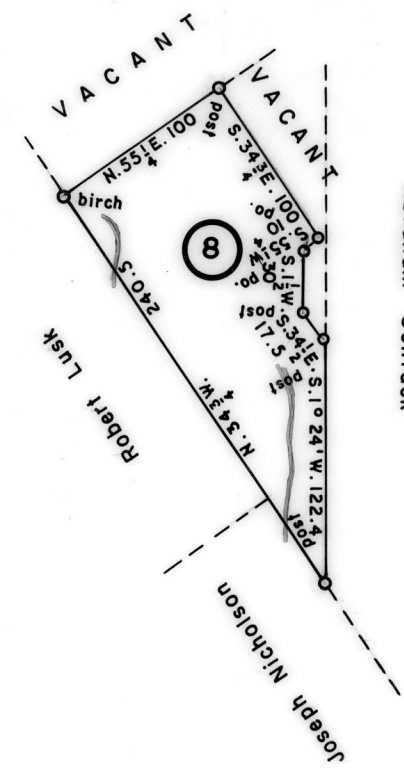

- | | | |
|--|--|---|
| <p>①
C — 114 — 42
REUBEN KNOX (KNOWX)
448 ACRES & A 11 Allowance
WARRANT FEB. 6, 1794
SURVEY OCT. 19, 1797
PATENT APR. 30, 1798
To — Thomas Shannon
P — 34 — 38
" Troy "</p> | <p>②
B — 572
JOHN TAYLOR
399 ACRES — 23 PERCHES & A 11.
WARRANT DEC. 6, 1793
SURVEY OCT. 22, 1794
PATENT APR. 21, 1797
To — Kearney Wharton
P — 32 — 192
" Chatham "</p> | <p>③
C — 128 — 177
JOHN LYNCH
247 ACRES — 75 PERCHES & A 11.
WARRANT JUL. 8, 1872
SURVEY (No Surv. Data Given)
PATENT SEPT. 6, 1873
To — G. E. Palen
H — 72 — 241</p> |
| <p>④
D — 93
SAMUEL ALLEN
407 ACRES — 13 PERCHES & Allow
WARRANT DEC. 6, 1793
SURVEY OCT. 21, 1794
PATENT APR. 25, 1797
To — Kearney Wharton
P — 32 — 184
" Wilmington "</p> | <p>⑤
C — 125 — 13
ADAM SHROCK
400 ACRES — 120 PERCHES & Allow
WARRANT SEPT. 17, 1794
SURVEY OCT. 1, 1795
PATENT AUG. 1, 1801
To — Thomas Overton
P — 46 — 53
" St. Johnston "</p> | |
| <p>⑥
C — 114 — 22
JAMES KNOWX
450 ACRES & A 11 Allowance
WARRANT FEB. 6, 1794
SURVEY OCT. 23, 1797
PATENT APR. 30, 1798
To — Thomas Shannon
P — 34 — 38
" Richmond "</p> | <p>⑦
D — 43 — 8
WILLIAM OLIPHANT
200 ACRES — 120 PERCHES & Allow
WARRANT JUN. 15, 1774
SURVEY NOV. 17, 1774
(UNPATENTED AT THIS DATE)</p> | |
| <p>⑧
C — 92 — 227
SAMUEL H. HINE
99 ACRES — 5 PERCHES & Allow
WARRANT MAR. 4, 1843
SURVEY APR. 21, 1843
PATENT NOV. 25, 1870
To — Alonzo Secor
H — 69 — 332</p> | <p>⑨
C — 215 — 14
ABRAHAM SHROCK
401 ACRES — 95 PERCHES & Allow
WARRANT SEPT. 17, 1794
SURVEY SEPT. 30, 1795
PATENT AUG. 1, 1801
To — Thomas Overton
P — 46 — 57
" Liverhole "</p> | |
| <p>⑩
C — 131 — 125
ROBERT LUSK
286 ACRES — 120 PERCHES & Allow
WARRANT JAN. 21, 1774
SURVEY NOV. 18, 1774
PATENT JUN. 24, 1822
To — Stephen Tuttle & Cornelius Courtright
H — 20 — 234</p> | <p>⑪
D — 43 — 10
JOHN NICHOLSON
265 ACRES — 40 PERCHES & Allow
WARRANT JAN. 21, 1774
SURVEY NOV. 18, 1774
(UNPATENTED AT THIS DATE)</p> | |
| <p>⑫
A — 39 — 105
HENRY THORN
253 ACRES & Allowance
WARRANT JAN. 21, 1774
SURVEY NOV. 18, 1774
(UNPATENTED AT THIS DATE)</p> | <p>⑬
D — 34 — 248
JOHN BORLAND
32 ACRES — 40 PERCHES & Allow
WARRANT JAN. 21, 1774
SURVEY NOV. 18, 1774
(UNPATENTED AT THIS DATE)</p> | |

A CONNECTED DRAFT: of thirteen (13) tracts of land of land, which when surveyed, were situate as follows: six (6) in Luzerne County; on or near Butter Milk Falls Pond; one (1) in Overfield Township, Wyoming County; five (5) in Northumberland County; and one (1) in Falls Township, Wyoming County. The draft has been constructed from and compared with the original drafts on file in the Bureau of Land Records, Department of Community Affairs, Commonwealth of Pennsylvania under the direction of Edward D. Price, Director.

IN TESTIMONY WHEREOF: I have hereunto set my hand and caused the seal of the said Department to be affixed at Harrisburg, Pennsylvania, this fourth day of May A. D., one thousand nine hundred and seventy nine.



WILLIAM R. DAVIS
Secretary of Community Affairs

By: *Karl C. Smith*
KARL C. SMITH, Executive Deputy Secretary

1750

66.6