

Scale 1" = 1000 Feet

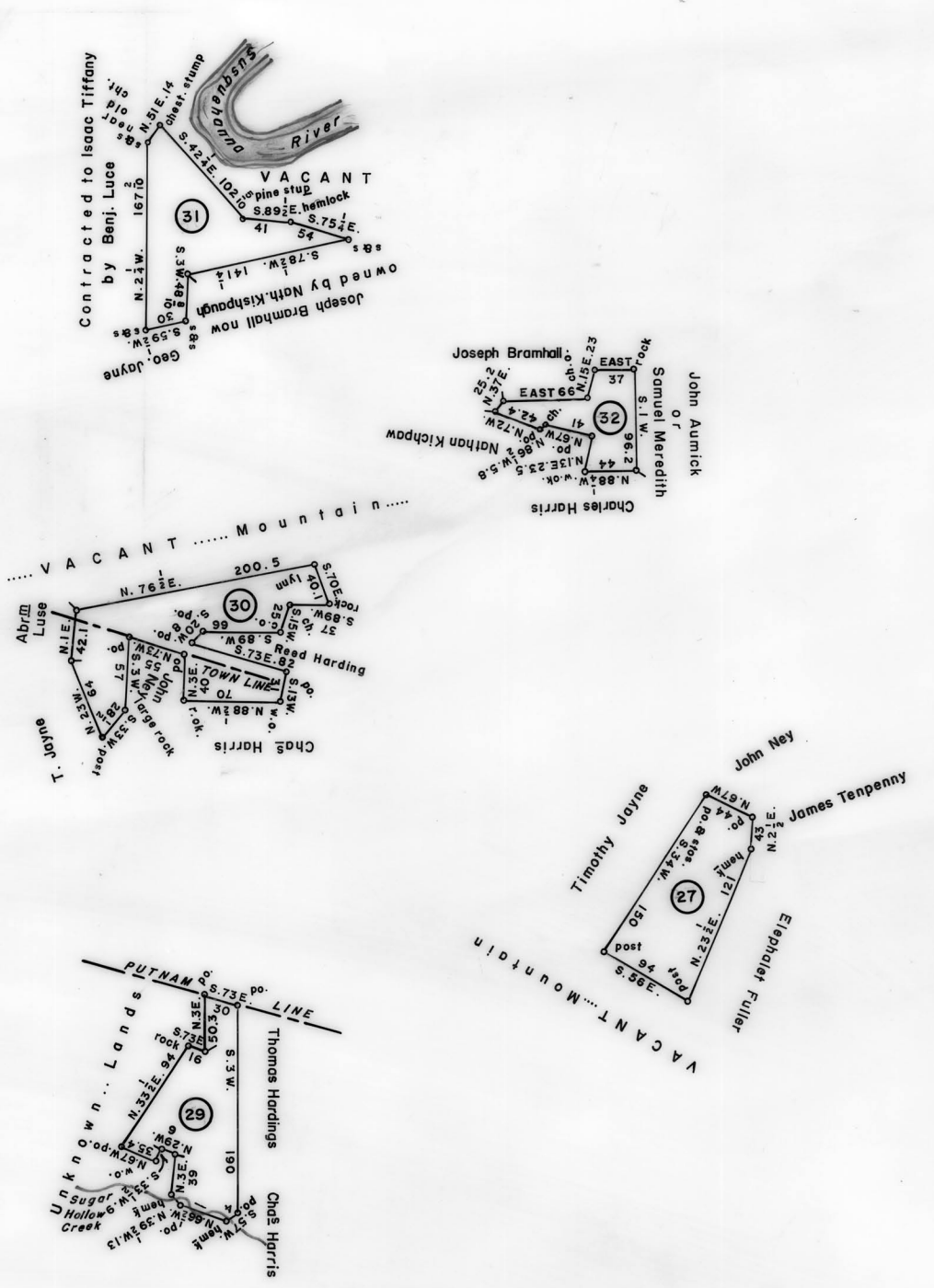

- |  |  |   |  |
|--|--|---|--|
| 1<br>RICHARD R. ELLIOT<br>439 ACRES—122 PERCHES & Allow<br>WARRANT AUG. 13, 1792<br>SURVEY NOV. 10, 1793<br>PATENT JUN. 13, 1870<br>To—A. P. BURGESS, Adm.<br>H—67—331 | 10<br>SARAH HULL<br>439 ACRES—122 PERCHES & Allow<br>WARRANT AUG. 13, 1792<br>SURVEY NOV. 10, 1793<br>PATENT JAN. 6, 1873<br>To—Samuel Grant<br>H—70—378   | 19<br>MATTHEW BRIDGE<br>439 ACRES—122 PERCHES & Allow<br>WARRANT SEPT. 3, 1792<br>SURVEY NOV. 10, 1793<br>PATENT JUN. 2, 1868<br>To—ROOFING R. & S. CO., Inc.<br>H—80—217 | 28<br>DAVID JATNE<br>102 ACRES—106 PERCHES & Allow<br>WARRANT APR. 25, 1831<br>SURVEY NOV. 20, 1831<br>PATENT MAY 24, 1852<br>To—DAVID JATNE<br>H—50—129                     |
| 2<br>EDWARD FOWLES<br>439 ACRES—122 PERCHES & Allow<br>WARRANT SEPT. 3, 1792<br>SURVEY NOV. 10, 1793<br>PATENT SEPT. 15, 1870<br>To—John T. Evershott<br>H—69—146      | 11<br>JOSEPH FISK<br>439 ACRES—122 PERCHES & Allow<br>WARRANT SEPT. 3, 1792<br>SURVEY NOV. 10, 1793<br>PATENT JAN. 6, 1873<br>To—Samuel Grant<br>H—70—374  | 20<br>DANIEL JACKSON<br>49 ACRES—46 PERCHES & Allow<br>WARRANT SEPT. 3, 1792<br>SURVEY NOV. 10, 1793<br>PATENT DEC. 30, 1870<br>To—Henry Evans<br>H—68—456                | 29<br>JAMES TERPENTY<br>60 ACRES—148 PERCHES & Allow<br>WARRANT FEB. 7, 1848<br>SURVEY JUN. 8, 1848<br>PATENT (UNPATENTED AT THIS DATE)<br>To—JOSEPH BRAMHALL<br>H—63—385    |
| 3<br>WILLIAM CLARK<br>439 ACRES—122 PERCHES & Allow<br>WARRANT SEPT. 3, 1792<br>SURVEY NOV. 10, 1793<br>(UNPATENTED AT THIS DATE)                                      | 12<br>WILLIAM FISK<br>439 ACRES—122 PERCHES & Allow<br>WARRANT SEPT. 3, 1792<br>SURVEY NOV. 10, 1793<br>PATENT JAN. 6, 1873<br>To—Samuel Grant<br>H—70—381 | 21<br>SAMUEL WEIDERHAMER<br>49 ACRES—46 PERCHES & Allow<br>WARRANT JAN. 22, 1841<br>SURVEY AUG. 23, 1853<br>(UNPATENTED AT THIS DATE)                                     | 30<br>JOSEPH BRAMHALL<br>60 ACRES—148 PERCHES & Allow<br>WARRANT FEB. 7, 1848<br>SURVEY JUN. 8, 1848<br>PATENT (UNPATENTED AT THIS DATE)<br>To—JOSEPH BRAMHALL<br>H—63—385   |
| 4<br>JEREMIAH FOWLES<br>439 ACRES—122 PERCHES & Allow<br>WARRANT SEPT. 3, 1792<br>SURVEY NOV. 10, 1793<br>PATENT JUN. 10, 1834<br>To—William Whipple<br>H—63—408       | 15<br>JONAS BRIDGE<br>439 ACRES—122 PERCHES & Allow<br>WARRANT SEPT. 3, 1792<br>SURVEY NOV. 10, 1793<br>PATENT JAN. 6, 1873<br>To—Samuel Grant<br>H—70—377 | 22<br>FRANCIS BOWMAN<br>417 ACRES—31 PERCHES & Allow<br>WARRANT SEPT. 3, 1792<br>SURVEY AUG. 15, 1857<br>PATENT AUG. 23, 1853<br>To—John Sturdevant<br>H—58—402           | 31<br>NATHAN KISHPAUGH<br>56 ACRES—76 PERCHES & Allow<br>WARRANT SEPT. 5, 1848<br>SURVEY OCT. 3, 1848<br>PATENT (UNPATENTED AT THIS DATE)<br>To—NATHAN KISHPAUGH<br>H—74—707 |
| 5<br>SAMUEL FOWLES<br>439 ACRES—122 PERCHES & Allow<br>WARRANT SEPT. 3, 1792<br>SURVEY NOV. 10, 1793<br>DIVIDED INTO TWO QUARTERS<br>(MASTER SURVEY)                   | 14<br>AMOS MUZZY<br>439 ACRES—122 PERCHES & Allow<br>WARRANT SEPT. 3, 1792<br>SURVEY NOV. 10, 1793<br>PATENT JAN. 6, 1873<br>To—Samuel Grant<br>H—70—371   | 23<br>JOSHUA KELLY<br>49 ACRES—46 PERCHES & Allow<br>WARRANT JUL. 27, 1848<br>SURVEY JUL. 5, 1848<br>PATENT MAY 8, 1873<br>To—R. H. EVANS<br>H—72—30                      | 32<br>REED HARDING<br>57 ACRES—58 PERCHES & Allow<br>WARRANT SEPT. 29, 1840<br>SURVEY JUN. 3, 1870<br>PATENT DEC. 18, 1871<br>To—REED HARDING<br>H—71—18                     |
| 6<br>119 ACRES—110 PERCHES & Allow<br>RESERVEY NOV. 7, 1870<br>PATENT JAN. 25, 1871<br>To—J. M. BURGESS<br>H—65—580  | 16<br>WILLIAM HULL<br>439 ACRES—122 PERCHES & Allow<br>WARRANT AUG. 13, 1792<br>SURVEY NOV. 10, 1793<br>PATENT JAN. 6, 1873<br>To—Samuel Grant<br>H—70—379 | 24<br>THOMAS LOCK<br>420 ACRES—46 PERCHES & Allow<br>WARRANT SEPT. 3, 1792<br>SURVEY AUG. 15, 1857<br>PATENT AUG. 23, 1853<br>To—John Sturdevant<br>H—58—401              | 33<br>ELIAS HOYT<br>59 ACRES & Allow<br>WARRANT FEB. 26, 1836<br>PATENT APR. 2, 1856<br>To—Perry & Parler Marcy<br>H—33—77   |
| 7<br>CHARLES PATTON<br>439 ACRES—122 PERCHES & Allow<br>WARRANT AUG. 13, 1792<br>SURVEY NOV. 10, 1793<br>PATENT JUN. 17, 1870<br>To—C. W. RISK (in Trust)<br>H—67—407  | 17<br>ELIAS HOYT<br>401 ACRES—122 PERCHES & Allow<br>WARRANT JUN. 14, 1849<br>SURVEY FEB. 1, 1849<br>PATENT FEB. 21, 1845<br>To—ELIAS HOYT<br>H—45—311     | 25<br>JOHN BUCKMAN<br>439 ACRES—66 PERCHES & Allow<br>WARRANT SEPT. 3, 1792<br>SURVEY AUG. 15, 1857<br>PATENT AUG. 23, 1853<br>To—John Sturdevant<br>H—58—405             | 34<br>PERRY MARCY<br>140 ACRES—36 PERCHES & Allow<br>WARRANT MAY 24, 1854<br>SURVEY APR. 18, 1854<br>(UNPATENTED AT THIS DATE)   |
| 8<br>LEVY ELLIOTT<br>439 ACRES—122 PERCHES & Allow<br>WARRANT AUG. 13, 1792<br>SURVEY NOV. 10, 1793<br>PATENT JUN. 13, 1870<br>To—Riley RODRIGUEZ et al.<br>H—67—332   | 18<br>ELIAS HOYT<br>401 ACRES—122 PERCHES & Allow<br>WARRANT JUN. 14, 1849<br>SURVEY FEB. 1, 1849<br>(UNPATENTED AT THIS DATE)                             | 26<br>JOHN BUCKMAN<br>439 ACRES—66 PERCHES & Allow<br>WARRANT SEPT. 3, 1792<br>SURVEY AUG. 15, 1857<br>PATENT AUG. 23, 1853<br>To—John Sturdevant<br>H—58—405             | 35<br>JAMES B. HARDING<br>57 ACRES—58 PERCHES & Allow<br>WARRANT JAN. 31, 1849<br>SURVEY APR. 18, 1849<br>PATENT OCT. 4, 1849<br>To—David Goodrich<br>H—47—272               |
| 9<br>POLLY PATTON<br>401 ACRES—122 PERCHES & Allow<br>WARRANT AUG. 13, 1792<br>SURVEY NOV. 10, 1793<br>PATENT JAN. 6, 1873<br>To—Samuel Grant<br>H—70—378              | 19<br>ELIAS HOYT<br>401 ACRES—122 PERCHES & Allow<br>WARRANT JUN. 14, 1849<br>SURVEY FEB. 1, 1849<br>(UNPATENTED AT THIS DATE)                             | 27<br>JAMES B. HARDING<br>57 ACRES—58 PERCHES & Allow<br>WARRANT JAN. 31, 1849<br>SURVEY APR. 18, 1849<br>PATENT OCT. 4, 1849<br>To—David Goodrich<br>H—47—272            |  |

**A CONNECTED DRAFT.** of thirty four (34) tracts of land, which when surveyed, were situate in Luzerne County, now in Eaton and Forkston Townships, Wyoming County. The draft has been constructed from and compared with original drafts on file in the Division of Land Records, Bureau of Archive and History, Historical and Museum Commission, Commonwealth of Pennsylvania, under the direction of Edward D. Price, Chief.

**IN TESTIMONY WHEREOF.** I have hereunto set my hand and caused the seal of the said Commission to be affixed at Harrisburg, Pennsylvania, this third day of June A. D., one thousand nine hundred and eighty five.



LARRY E. TISE, Executive Director  
Historical and Museum Commission

By: *HARRY E. WHIPKEY*  
HARRY E. WHIPKEY, Director, Bureau of Archives and History