

# Abbreviated Historic Resource Survey Form Pennsylvania Historical & Museum Commission

## IDENTIFICATION AND LOCATION

ER # 07-6074-045

Survey Code: Tax Parcel: Multiple  
County: 045 Delaware Municipality: Chester City.  
Address: 2403-2615 Bethel Road, 2401-2637 Peoples Street  
Historic/Other Name:  
Owner Name/Address: Multiple  
Owner Category: Private  
USGS Quad: Marcus Hook PA,DE,NJ (1995)  
Utm: Z: 18 N 4410278 E 465943

## PHYSICAL DESCRIPTION

Resource Classification: Buildings # Resources 94  
Historic Property Function: 01 Domestic Rowhouses  
Current Property Function: 01 Domestic Rowhouses

Year Built: 1954 (Deeds)  
Architectural Style: 01 No style  
Structural System: 14 Frame  
Materials: Foundation: 65 Concrete Pad  
Walls: 63 Asphalt shingles/61 Stucco/72 Vinyl Siding  
Roof: 63 Asphalt shingle  
Width in Bays: B. 2 Stories: B. 2

## NATIONAL REGISTER DETERMINATION: Not Eligible

Lack of integrity X  
Lack of significance X

Justification: Heavily Modified, Architecturally Undistinguished

## SURVEYOR INFORMATION

Name: Lauren J. Cook Date: 1/5/07  
Project name: SR 095, Section 322  
Location: Chester City, PA  
Organization: DMJM Harris Planning  
260 South Broad Street, Suite 1500  
Philadelphia, PA 19102 (215) 735-0832  
Previous Survey(s): PHMC Key No.

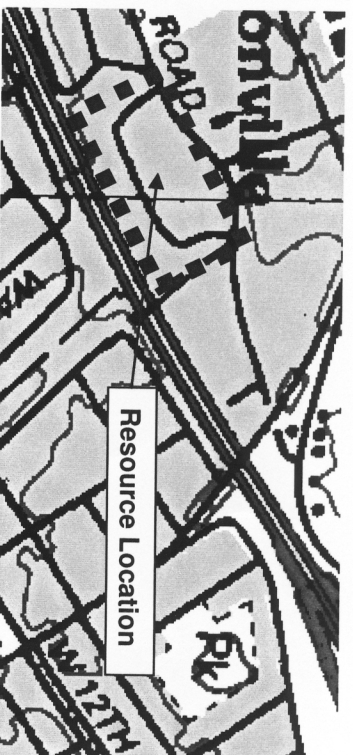

Scale: 1:8,400

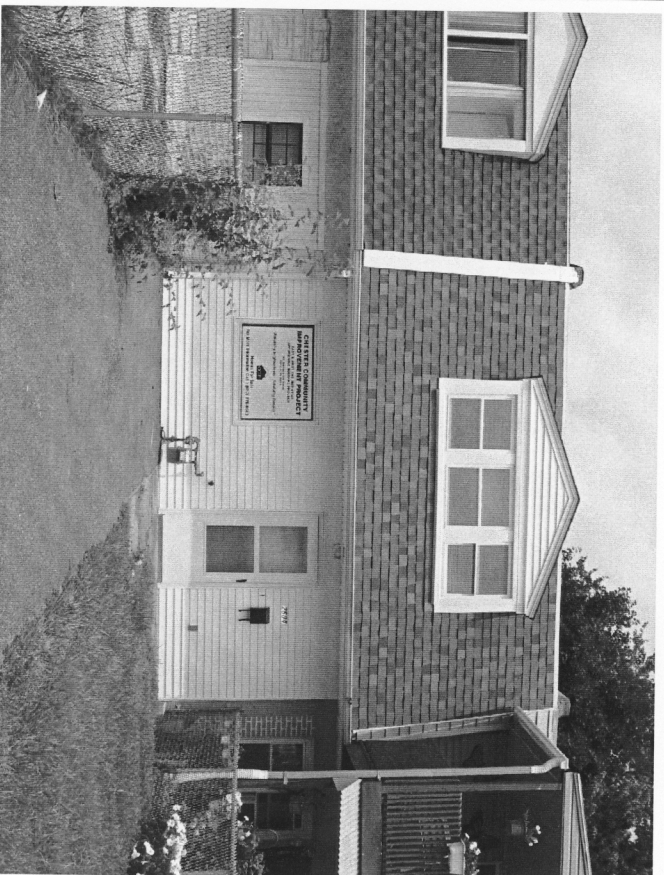

No 1 Description of View  
2604 Peoples Street, Typical South Elevation